

Konzert für Streichquartett und Streichorchester

I

Erich Plüss

Violoncello 3

Adagio, triste $\text{♩}=72$
8

13 Allegretto $\text{♩}=100$ Adagio, triste $\text{♩}=72$

22 Allegretto $\text{♩}=100$

31 L'istesso Tempo

39 rit. . . Adagio, triste $\text{♩}=72$

47 Allegretto $\text{♩}=100$

58 rit. . . .

65 Adagio, triste $\text{♩}=72$ accel.

70 Allegretto $\text{♩}=100$

77 L'istesso Tempo

V.S.

83

88

95

102

109 arco

116

123

130

136

154 Allegretto ♩=100

5 arco

pp

167 rit. Allegretto ♩=100

pizz. *mf*

174

181

186 arco *f*

II

1 Largo sostenuto ♩=98
76

f *mp*

87 *f* *mp*

103 *pp*

117 8 rit. *p* *ppp*

III

1 pizz. Allegretto ♩=80

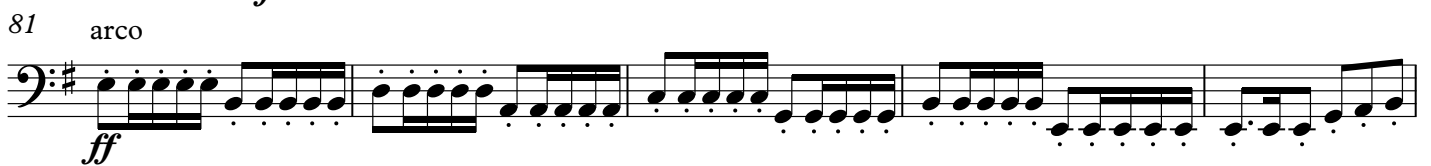
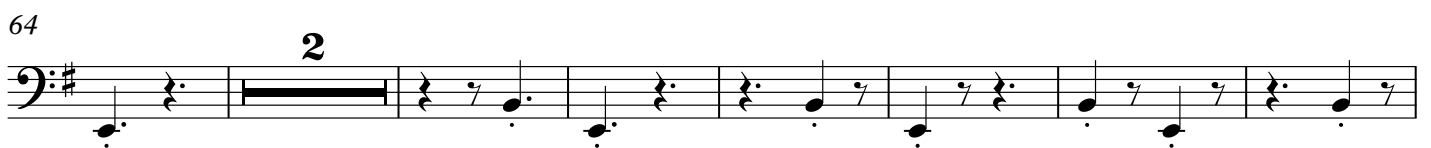
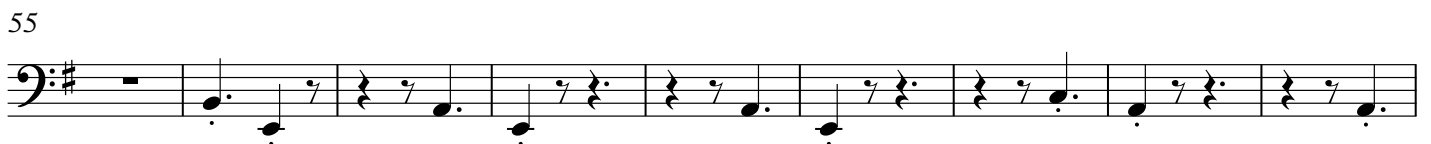
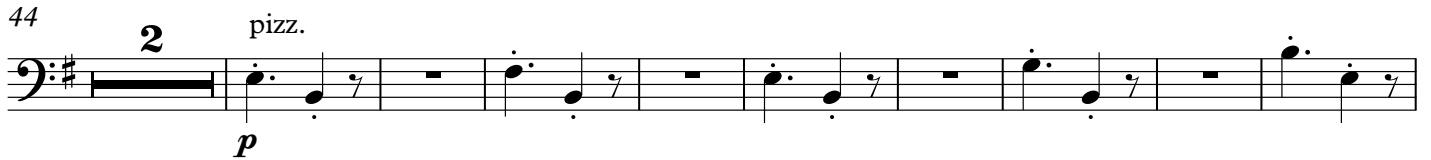

92

99

107

114

122 **Meno mosso** ♩=68

130

139

146

accel.

Tempo primo ♩=80

153

163

171

178

183

189

Meno mosso $\text{♩} = 54$
pizz.

194

accel.

198

202

arco

206

209 Presto $\text{♩} = 114$

rit. Più tranquillo $\text{♩} = 100$

3

15

228 Più mosso ♩=100

2

234

237

241

245

249

253

257

261

263
