

Sextets from Cantata 192.2
LET VOICE SOLO PARTS ALWAYS PREDOMINATE
(opt. small non-cue notes for additional lines)

J. S. Bach [arr. P. Lang] BWV 192.2
Aria Duett for Flute, Oboe, Strings, Soprano, Bass, and Bc "Der ewig reiche Gott"
arr. in 6 parts: 1. Violin or Flute or oboe 2. Violin, 3. Viola, 4. Viola or Violin,
5. Cello or Viola, 6. Cello

$\text{♩} = 84$

1 Violin or Flute or Oboe
bww 192.2 s6

2 Violin
bww 192.2 s6

3 Viola
bww 192.2 s6

4 Viola or Violin for Soprano Solo
bww 192.2 s6

5 Violoncello for Bass Solo
bww 192.2 s6

6 Violoncello for Bc
bww 192.2 s6

8

1 Vln.

2 Vln.

3 Vla.

4 Vla.

5 Vc.

6 Vc.

16

1 Vln.

2 Vln.

3 Vla.

4 Vla.

5 Vc. Solo

6 Vc.

24

1 Vln.

2 Vln.

3 Vla.

4 Vla.

5 Vc.

6 Vc.

32

1 Vln.

2 Vln.

3 Vla.

4 Vla.

5 Vc.

6 Vc.

39

1 Vln.

2 Vln.

3 Vla.

4 Vla.

5 Vc.

6 Vc.

46

54

62

69

76

83

A tempo

90

1 Vln. *f*

2 Vln. *f*

3 Vla. *f*

4 Vla. *rit.*

5 Vc. *rit.* *trv*

6 Vc. *rit.*

97

1 Vln. *p* *f*

2 Vln. *p* *f*

3 Vla. *p* *f*

4 Vla. *opt. line* *f* *opt. line*

5 Vc. *f* *opt. line*

6 Vc. *f* *p* *f*

105

1 Vln. *rit.*

2 Vln. *rit.*

3 Vla. *rit.*

4 Vla. *rit.*

5 Vc. *rit.*

6 Vc. *rit.*

1 Violin or Flute or Oboe bwv 192.2 s6

Sextets from Cantata 192.2

LET VOICE SOLO PARTS ALWAYS PREDOMINATE
(opt. small non-cue notes for additional lines)

J. S. Bach [arr. P. Lang] BWV 192.2

Aria Duett for Flute, Oboe, Strings, Soprano, Bass, and Bc " Der ewig reiche Gott"
arr. in 6 parts: 1. Violin or Flute or oboe 2. Violin, 3. Viola, 4. Viola or Violin,
5. Cello or Viola, 6. Cello

$\text{♩} = 84$

f *p* *f*

9

16 *p*

24

32

39

46 *mf*

55 *p*

62

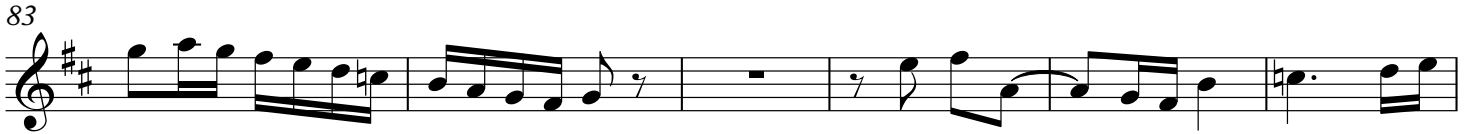

2 Violin bwv 192.2 s6

Sextets from Cantata 192.2

LET VOICE SOLO PARTS ALWAYS PREDOMINATE
(opt. small non-cue notes for additional lines)

J. S. Bach [arr. P. Lang] BWV 192.2

Aria Duett for Flute, Oboe, Strings, Soprano, Bass, and Bc " Der ewig reiche Gott"

arr. in 6 parts: 1. Violin or Flute or oboe 2. Violin, 3. Viola, 4. Viola or Violin,
5. Cello or Viola, 6. Cello

♩ = 84

3 Viola bwv 192.2 s6

Sextets from Cantata 192.2

LET VOICE SOLO PARTS ALWAYS PREDOMINATE

(opt. small non-cue notes for additional lines)

J. S. Bach [arr. P. Lang] BWV 192.2

Aria Duett for Flute, Oboe, Strings, Soprano, Bass, and Bc "Der ewig reiche Gott"

arr. in 6 parts: 1. Violin or Flute or oboe 2. Violin, 3. Viola, 4. Viola or Violin,

5. Cello or Viola, 6. Cello

♩ = 84

9

17

25

34

42

51

60

69

78

87

96 **A tempo**

104

4 Violin for Soprano Solo bww 192.2 s6

Sextets from Cantata 192.2

LET VOICE SOLO PARTS ALWAYS PREDOMINATE

(opt. small non-cue notes for additional lines)

J. S. Bach [arr. P. Lang] BWV 192.2

Aria Duett for Flute, Oboe, Strings, Soprano, Bass, and Bc " Der ewig reiche Gott"

arr. in 6 parts: 1. Violin or Flute or oboe 2. Violin, 3. Viola, 4. Viola or Violin,

5. Cello or Viola, 6. Cello

♩ = 84 opt. line

f *p* *f*

10 Vc.

19 5 Vc. Solo

33 *f*

39

46 *tr* opt. line *mf*

54

59 Vln. 1 *f*

67

75

84

90

A tempo opt. line

99

106

4 Viola or Violin for Soprano Solo bwv 192.2 s6

Sextets from Cantata 192.2

LET VOICE SOLO PARTS ALWAYS PREDOMINATE

(opt. small non-cue notes for additional lines)

J. S. Bach [arr. P. Lang] BWV 192.2

Aria Duett for Flute, Oboe, Strings, Soprano, Bass, and Bc " Der ewig reiche Gott"

arr. in 6 parts: 1. Violin or Flute or oboe 2. Violin, 3. Viola, 4. Viola or Violin,

5. Cello or Viola, 6. Cello

♩ = 84

opt. line

f *p* *f*

10

Vc.

19

5 Vc. Solo *f*

33

39

46

tr opt. line *mf*

54

59

Vln. 1 *f*

67

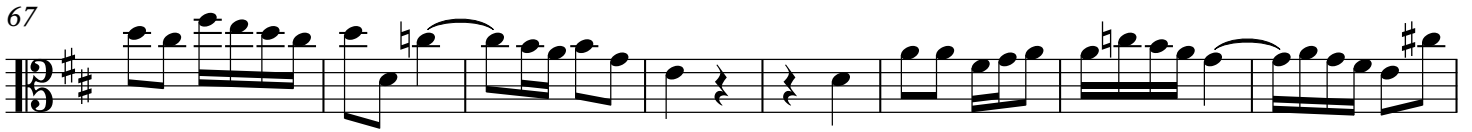

75

84

90

99

106

5 Violoncello for Bass Solo bwv 192.2 s6

Sextets from Cantata 192.2

LET VOICE SOLO PARTS ALWAYS PREDOMINATE

(opt. small non-cue notes for additional lines)

J. S. Bach [arr. P. Lang] BWV 192.2

Aria Duett for Flute, Oboe, Strings, Soprano, Bass, and Bc " Der ewig reiche Gott"

arr. in 6 parts: 1. Violin or Flute or oboe 2. Violin, 3. Viola, 4. Viola or Violin,

5. Cello or Viola, 6. Cello

♩ = 84 opt. line

8 *f* *p* *f*

14 Vc. Solo *f* *tr~*

21

28

37

44

50 *mf* opt. line

57 Soprano 6 Vc. *f*

71

78

85

91

99

106

6 Violoncello for Bc bwv 192.2 s6

Sextets from Cantata 192.2
LET VOICE SOLO PARTS ALWAYS PREDOMINATE
(opt. small non-cue notes for additional lines)

J. S. Bach [arr. P. Lang] BWV 192.2

Aria Duett for Flute, Oboe, Strings, Soprano, Bass, and Bc " Der ewig reiche Gott"
arr. in 6 parts: 1. Violin or Flute or oboe 2. Violin, 3. Viola, 4. Viola or Violin,
5. Cello or Viola, 6. Cello

♩ = 84

9

17

55

62

69

77

84

90

96 **A tempo**

104

