

244
8.

Violoncello .

A: ROMBERG Op:67. All^o. assai .

QUARTETTO
II .

1
p *rinf*

1
rinf

f

calando .p *f*

pp *rinf* *rinf*

cres *f* *p*

f

p

1 1

2

p

f *f* *p*

Violoncello.

Dynamic markings and performance instructions include: *f*, *p*, *fp*, *cres*, *rinf*, *f*, *p*, *calando*, *fp*, *rinf*, *rinf*, *1*, *f*, *f*, *f*, *p*, *cres*, *f*, *2*, *f*, *tr*, *p*.

276

10.

Violoncello.

Andante.

p *rinf*

rinf *rinf*

rinf *rinf*

rinf *rinf*

rinf *tr* *tr*

p *f*

p *rinf*

1 *3* *3*

3 *3* *3* *3* *1*

1 *cres* *f*

p *cres* *f* *tr*

Violoncello.

Menuetto. 

Trio. 

Violoncello .

Presto .

Violoncello .

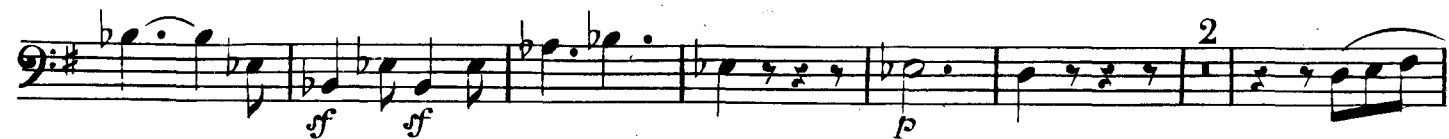

Lento .

Tempo 1^{mo}

