Church Compositions

OF

J. C. D. PARKER,

ORGANIST OF TRINITY CHURCH, BOSTON.

No.		Page.	No.		Page.
1.	Te Deum in B flat	3	13.	Te Deum in G	167
2.	Benedictus in B flat	21	14.	Jubilate in G	184
3.	Christmas Anthem in F. T.S.& C.	29	15.	Te Deum in F	192
4.	Te Deum in D	45	16.	Benedictus in F	212
5.	Jubilate in D	63	17.	Te Deum in C	218
6.	Easter Anthem in E flat	72	18.	Benedictus in C	236
7.	Te Deum in A	84	19.	Easter Anthem in A	244
8.	Easter Anthem	104	20.	Te Deum in E	253
9.	Te Deum in E	113	21.	Jubilate in E	273
10.	Jubilate in E	130	22.	Benedictus in E	280
11.	Te Deum in E flat	140	23.	Deus Miseratur in A	291
12.	Benedictus & Kyrie in E flat	159	24.	Te Deum in A flat	301

BOSTON.

Copyright, 1879, by

OLIVER DITSON & COMPANY.

C. H. Ditson & Co., New York. Lyon & Healy, Chicago. J. E. Ditson & Co., Philadelphia.

TE DEUM.*

Allegro. (♩ = 138.)

SOPRANO. *f* CHORUS.

We praise thee, O God; we ac - know - ledge

ALTO. *f*

We praise thee, O God; we ac - know - ledge

TENOR. *f*

We praise thee, O God; we ac - know - ledge

BASS. *f*

We praise thee, O God; we ac - know - ledge

ORGAN. *f*

SOLI.

thee to.... be.... the Lord. All the earth doth wor - ship thee,

SOLI.

thee, to.... be.... the Lord. All the

thee to.... be.... the Lord. All the

thee to.... be.... the Lord. All the

mf

* Though this service was originally written for a Quartett, yet the passages so indicated may be sung effectively by a Chorus.

Copyright, 1880, by O. DITSON & Co.

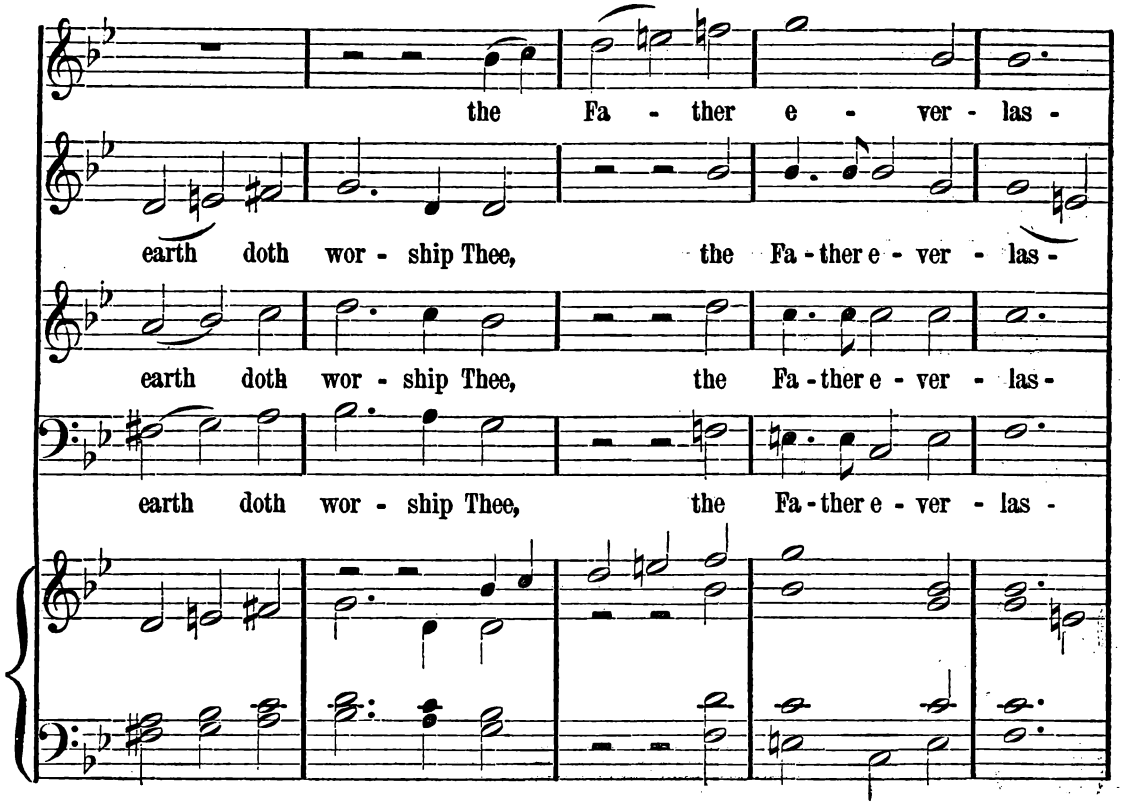
the Fa - ther e - ver - las -
earth doth wor - ship Thee, the Fa - ther e - ver - las -
earth doth wor - ship Thee, the Fa - ther e - ver - las -
earth doth wor - ship Thee, the Fa - ther e - ver - las -

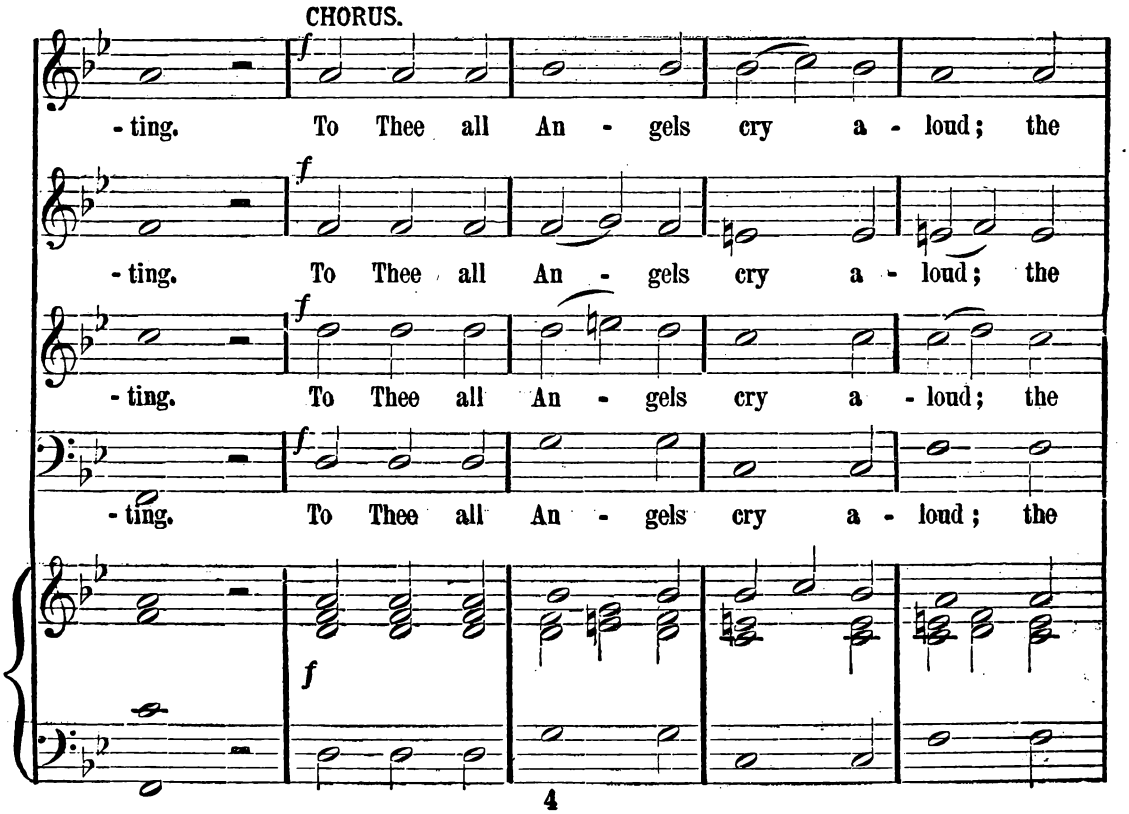
CHORUS.
f
- ting. To Thee all An - gels cry a - loud; the
- ting. To Thee all An - gels cry a - loud; the
- ting. To Thee all An - gels cry a - loud; the
- ting. To Thee all An - gels cry a - loud; the
f

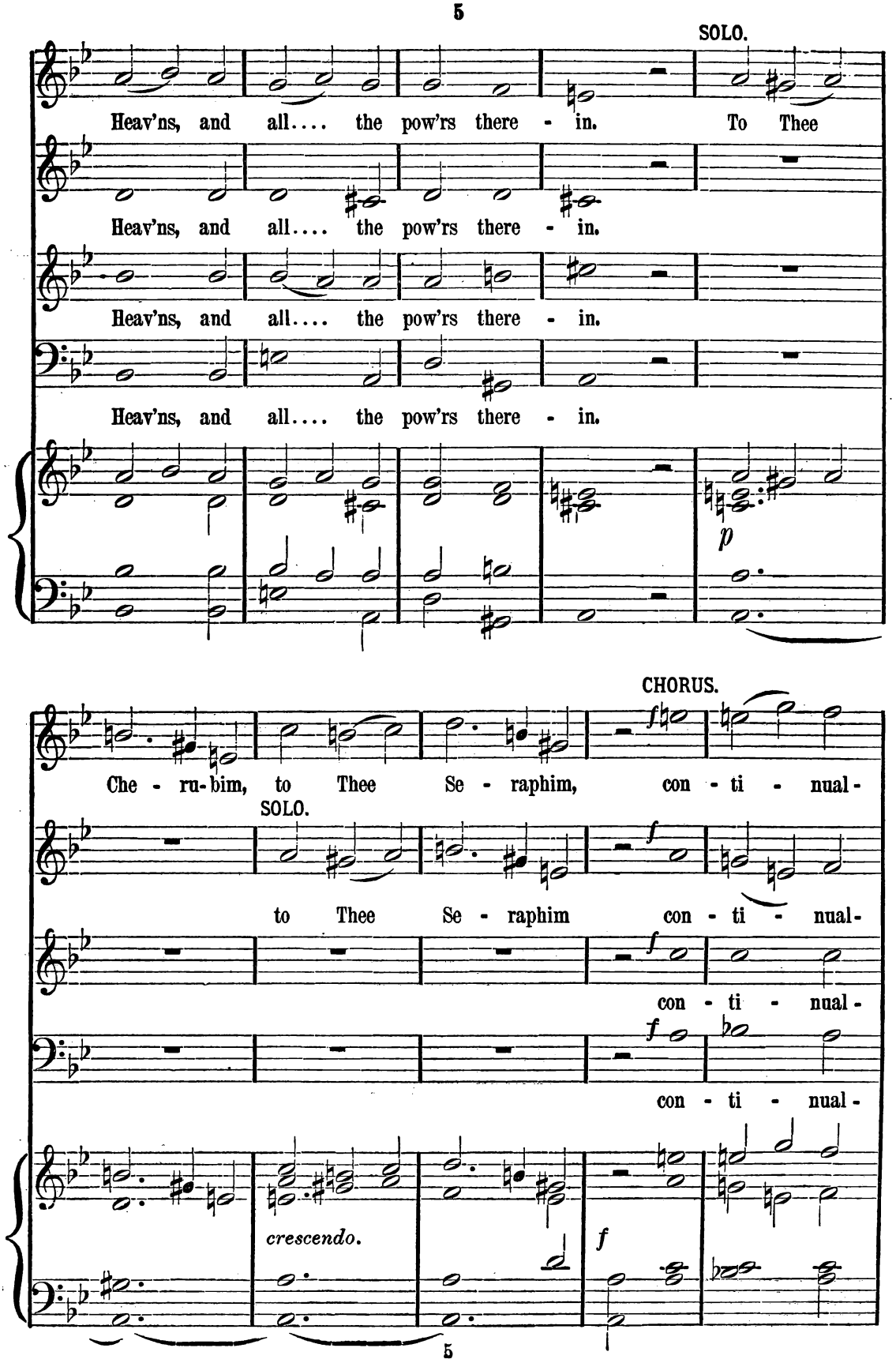
SOLO.
Heav'ns, and all.... the pow'rs there - in. To Thee
Heav'ns, and all.... the pow'rs there - in.
Heav'ns, and all.... the pow'rs there - in.
Heav'ns, and all.... the pow'rs there - in.
p
CHORUS.
Che - ru-bim, to Thee Se - raphim, con - ti - nual-
SOLO.
f
to Thee Se - raphim con - ti - nual-
f
con - ti - nual-
f
con - ti - nual-
crescendo.
f

SOLI.

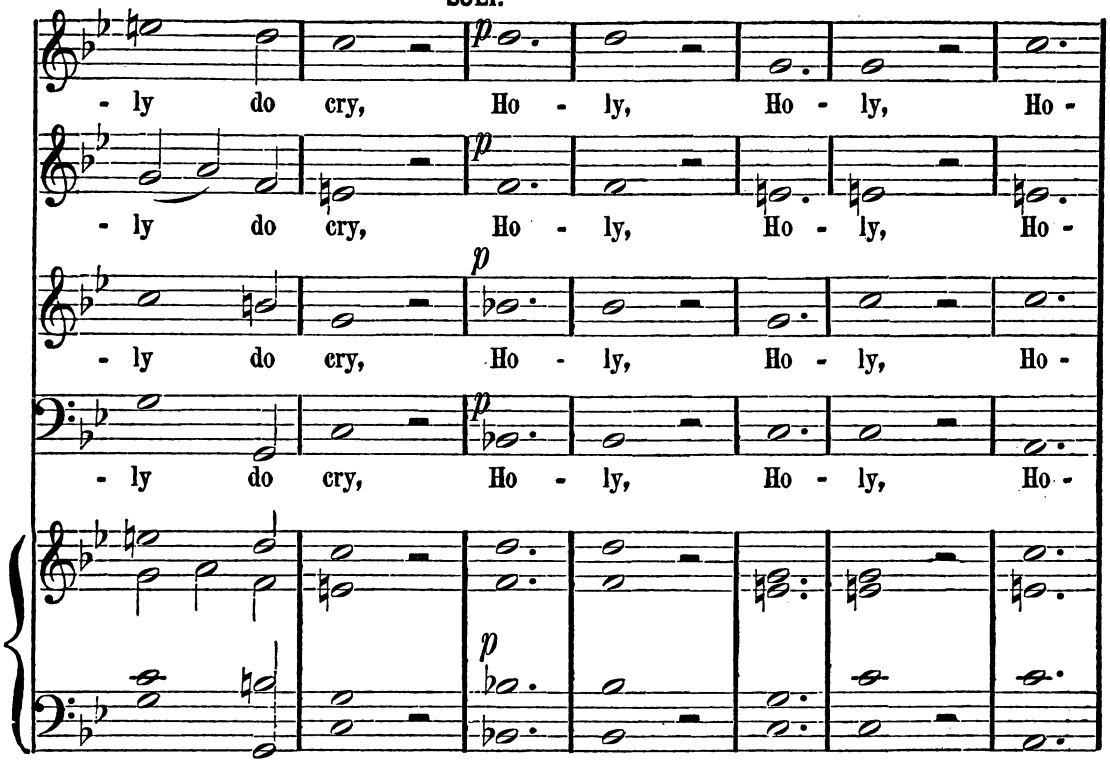
- ly do cry, Ho - ly, Ho - ly, Ho -
- ly do cry, Ho - ly, Ho - ly, Ho -
- ly do cry, Ho - ly, Ho - ly, Ho -
- ly do cry, Ho - ly, Ho - ly, Ho -

CHORUS.

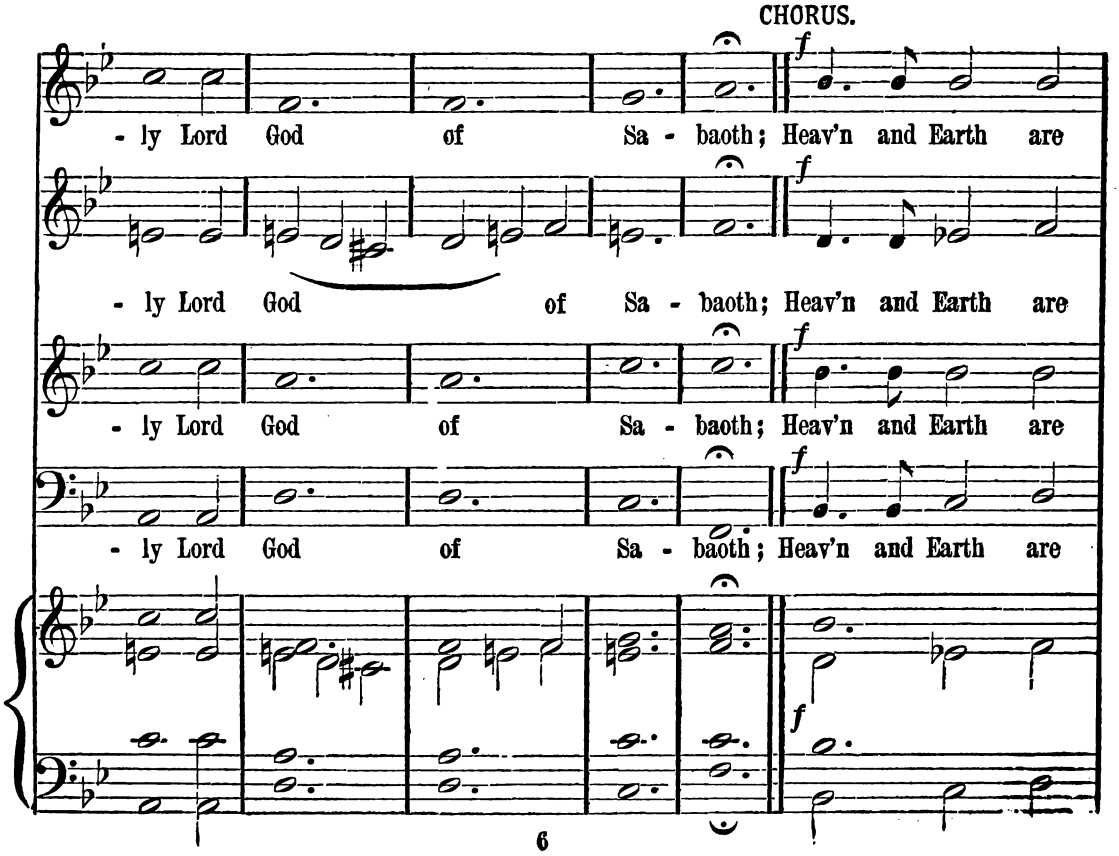
- ly Lord God of Sa - baoth; Heav'n and Earth are
- ly Lord God of Sa - baoth; Heav'n and Earth are
- ly Lord God of Sa - baoth; Heav'n and Earth are
- ly Lord God of Sa - baoth; Heav'n and Earth are

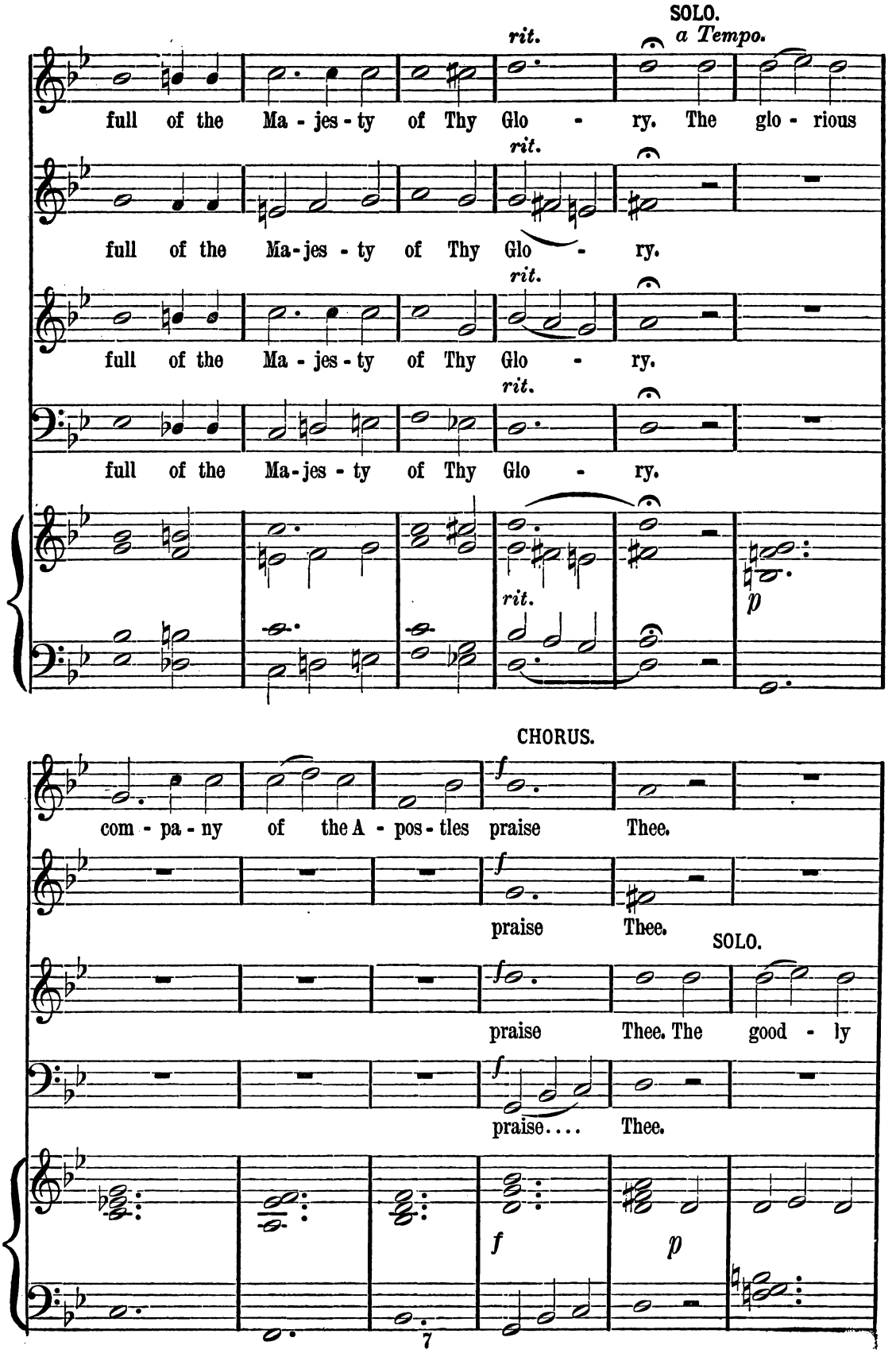
SOLO.
a Tempo.
rit.
full of the Ma - jes - ty of Thy Glo - ry. The glo - rious
full of the Ma-jes - ty of Thy Glo - ry.
full of the Ma - jes - ty of Thy Glo - ry.
full of the Ma-jes - ty of Thy Glo - ry.
p
CHORUS.
com - pa - ny of the A - pos - tles praise Thee.
praise Thee.
SOLO.
praise Thee. The good - ly
praise.... Thee.
f
p

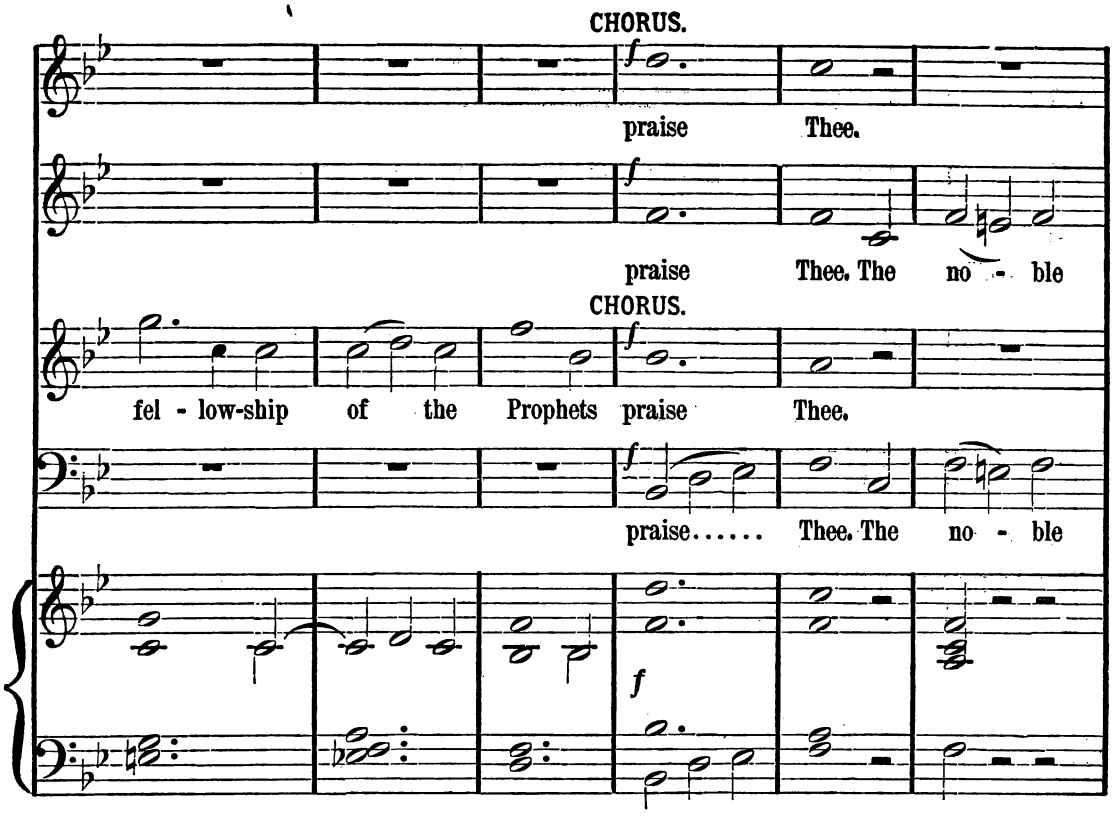
CHORUS.
praise Thee.
praise Thee. The no - ble
CHORUS.
fel - low-ship of the Prophets praise Thee.
praise..... Thee. The no - ble

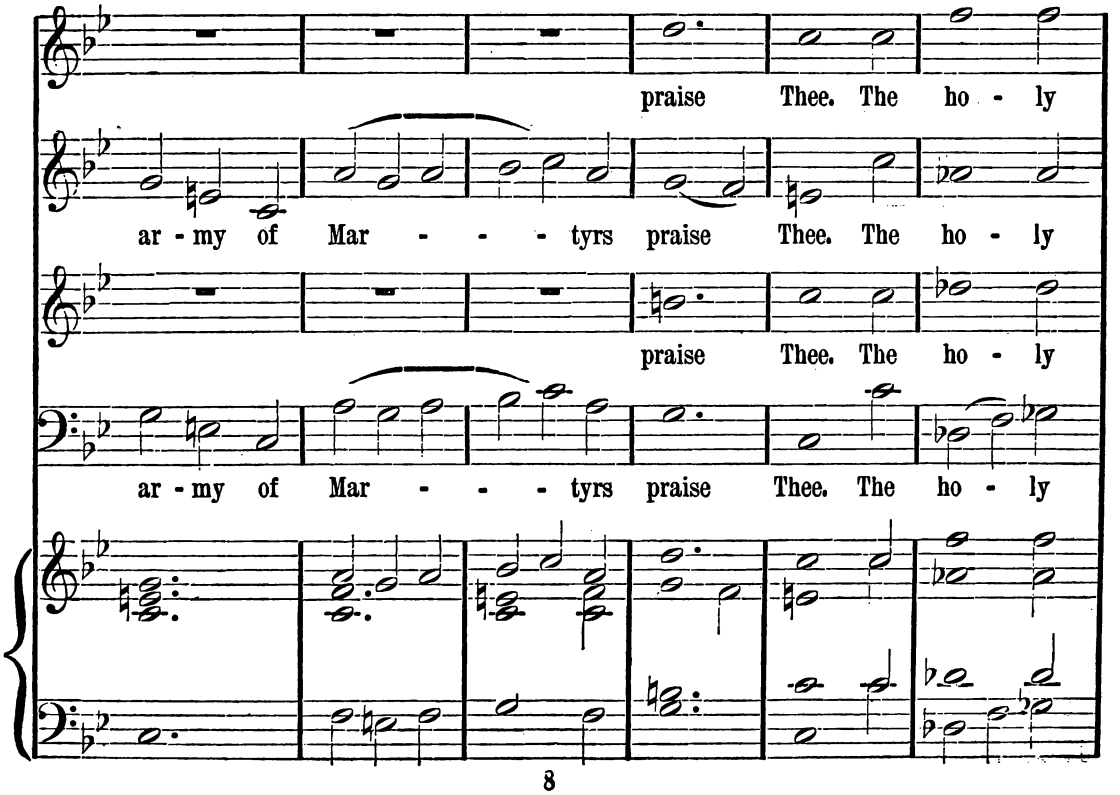
praise Thee. The ho - ly
ar - my of Mar - - - tyrs praise Thee. The ho - ly
praise Thee. The ho - ly
ar - my of Mar - - - tyrs praise Thee. The ho - ly

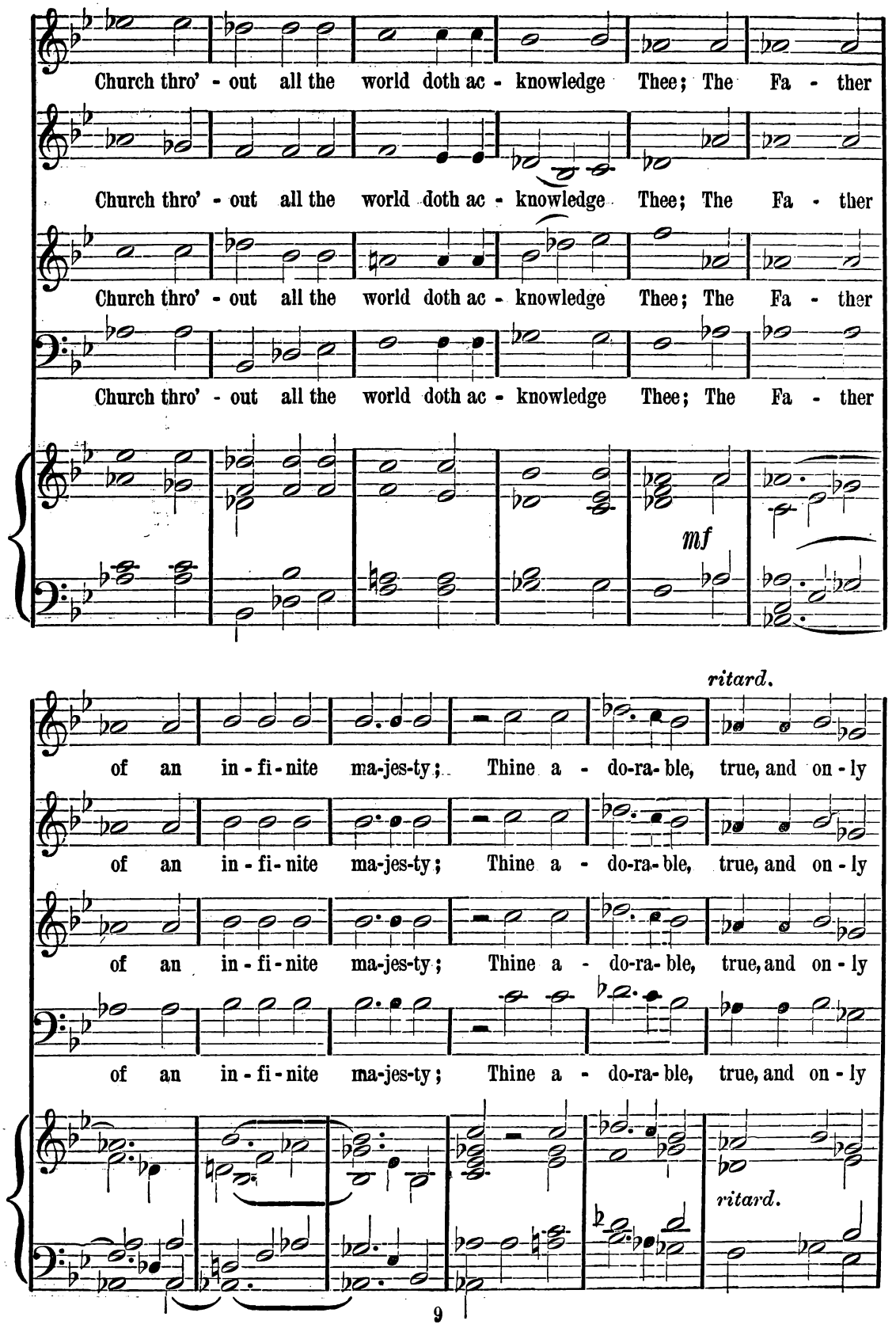
Church thro' - out all the world doth ac - knowledge Thee; The Fa - ther
Church thro' - out all the world doth ac - knowledge Thee; The Fa - ther
Church thro' - out all the world doth ac - knowledge Thee; The Fa - ther
Church thro' - out all the world doth ac - knowledge Thee; The Fa - ther
mf
ritard.
of an in - fi - nite ma-jes-ty; Thine a - do-ra- ble, true, and on - ly
of an in - fi - nite ma-jes-ty; Thine a - do-ra- ble, true, and on - ly
of an in - fi - nite ma-jes-ty; Thine a - do-ra- ble, true, and on - ly
of an in - fi - nite ma-jes-ty; Thine a - do-ra- ble, true, and on - ly
ritard.

SOLI.
Slower.

CHORUS.
Tempo Primo.

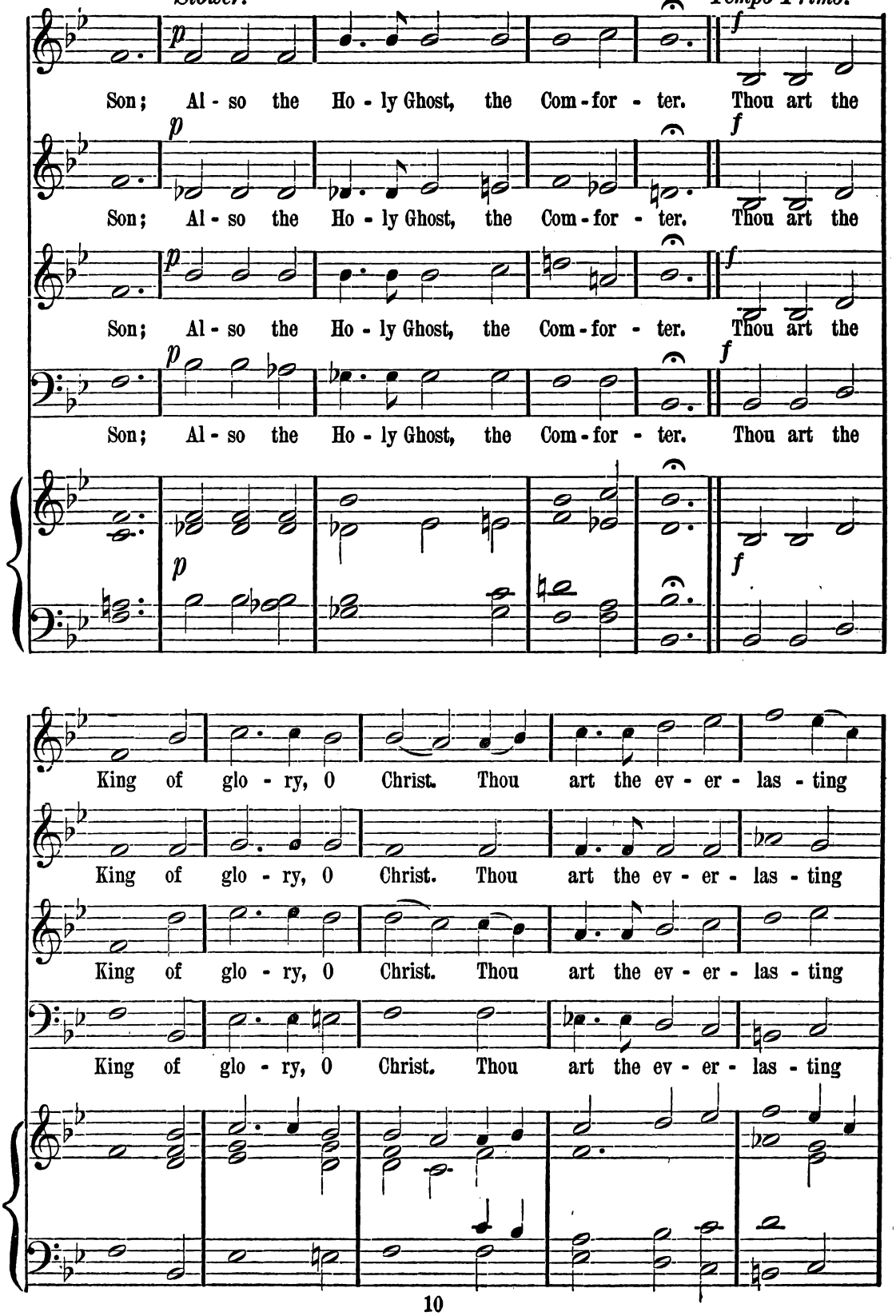

SOLO.

Slow. (= 88.)

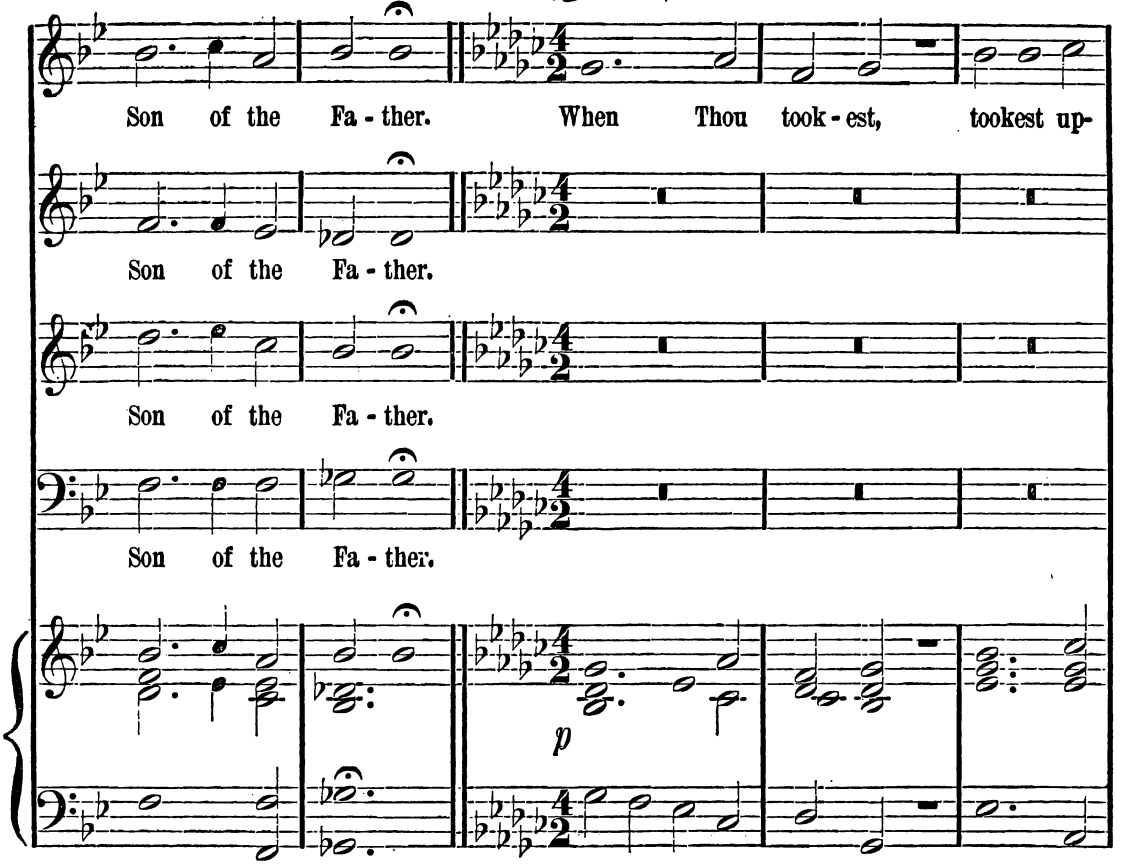
Son of the Fa - ther. When Thou took - est, tookest up-
Son of the Fa - ther.
Son of the Fa - ther.
Son of the Fa - ther.
p

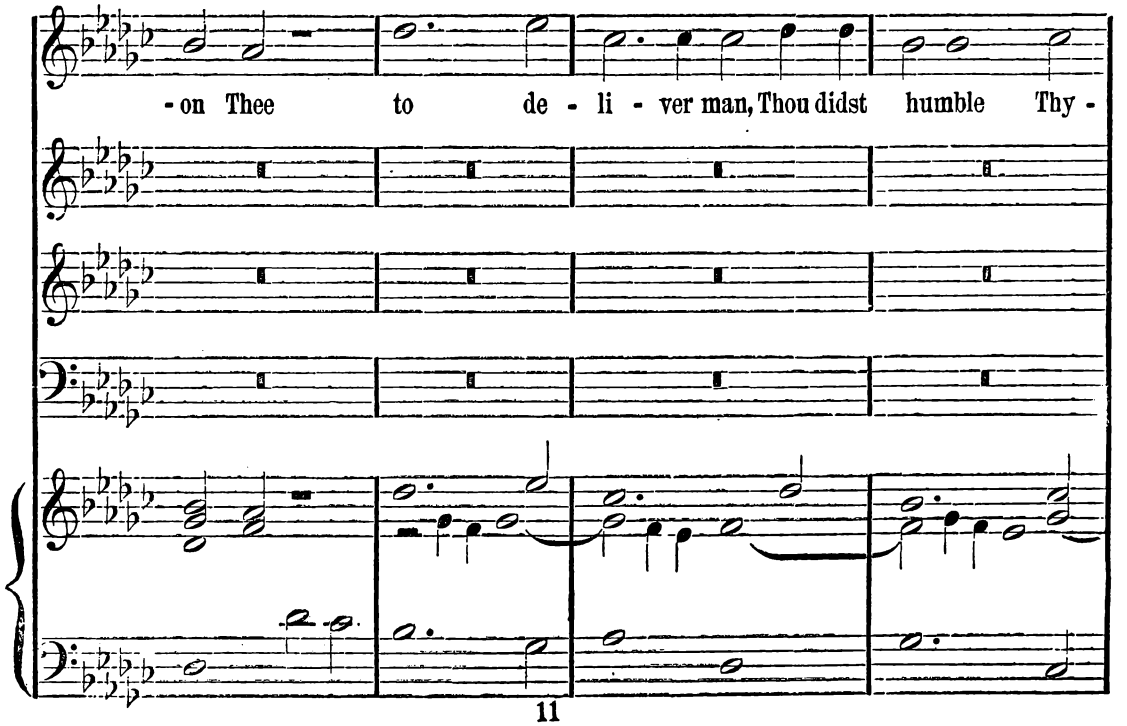
- on Thee to de - li - ver man, Thou didst humble Thy -

SOLI.

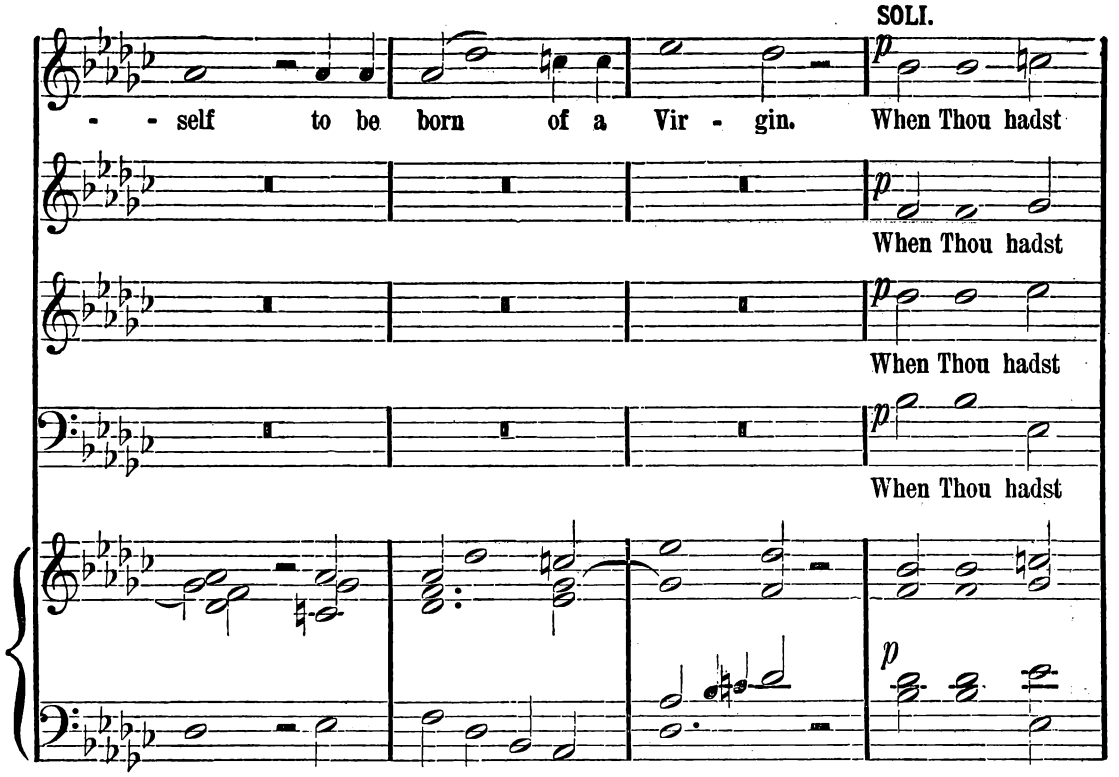

CHORUS.
Tempo Primo.

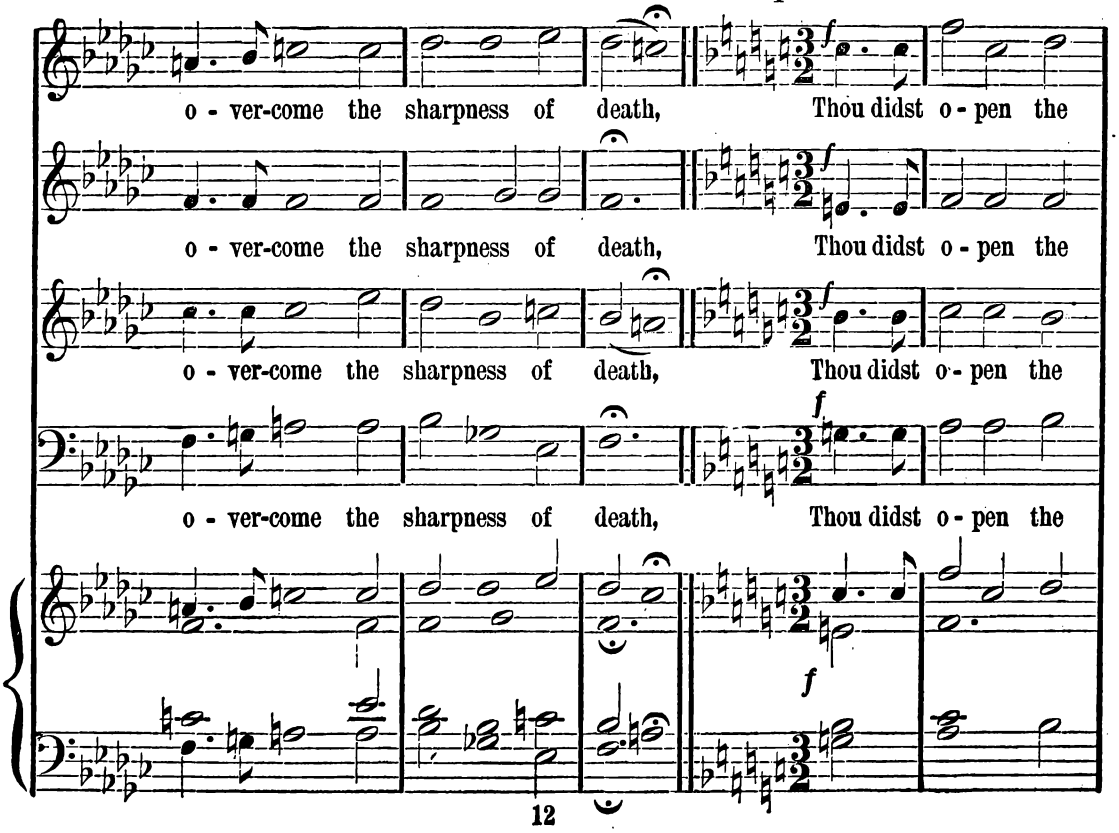

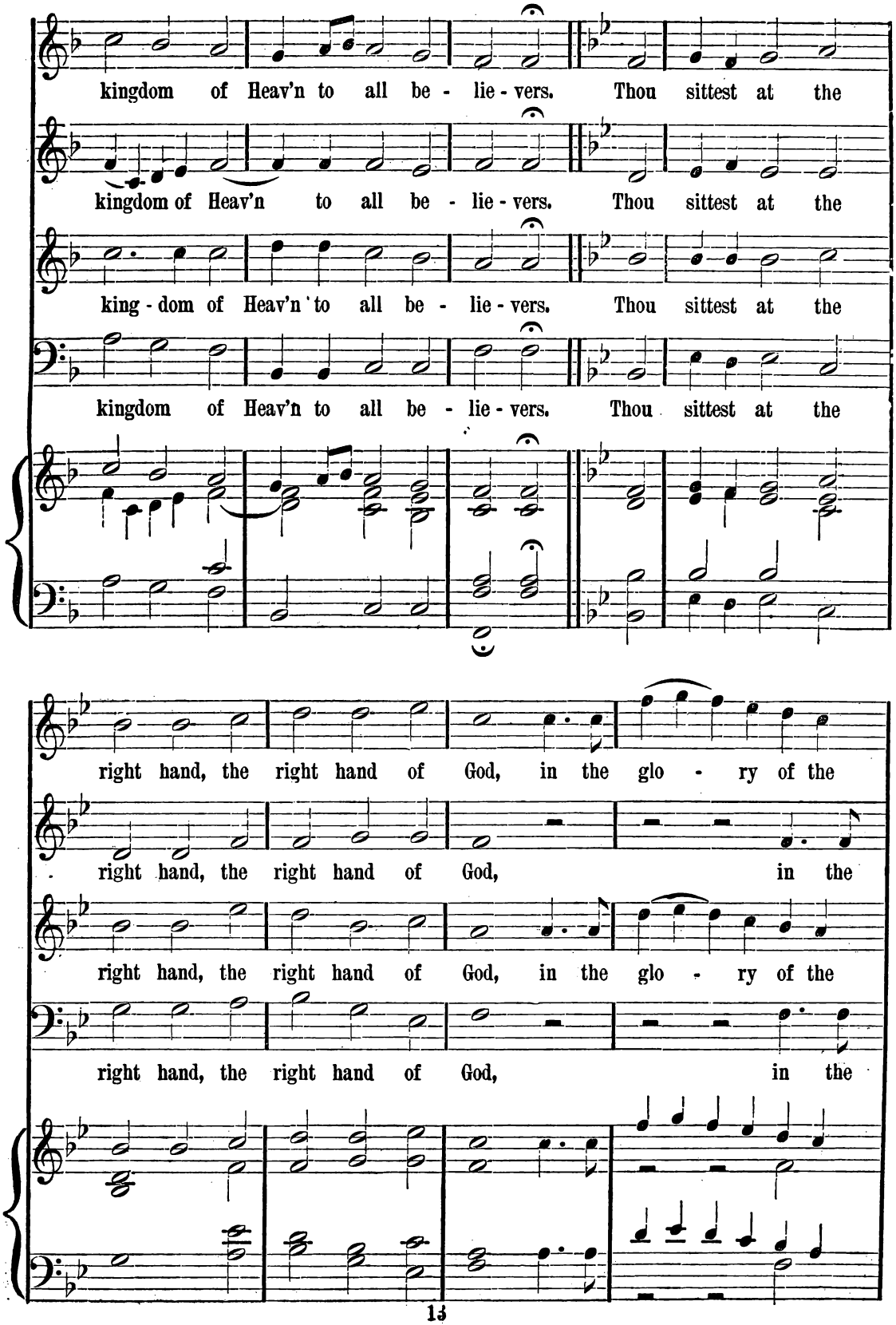
kingdom of Heav'n to all be - lie - vers. Thou sittest at the
kingdom of Heav'n to all be - lie - vers. Thou sittest at the
king - dom of Heav'n to all be - lie - vers. Thou sittest at the
kingdom of Heav'n to all be - lie - vers. Thou sittest at the
right hand, the right hand of God, in the glo - ry of the
right hand, the right hand of God, in the
right hand, the right hand of God, in the glo - ry of the
right hand, the right hand of God, in the

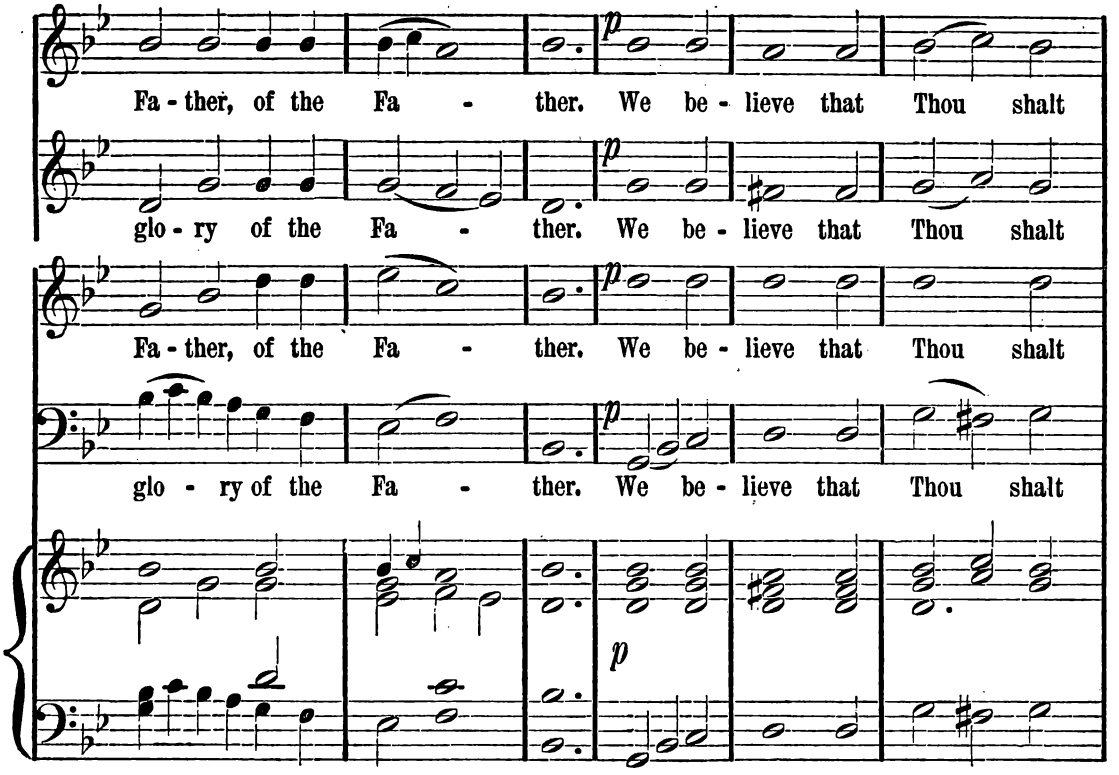
Fa - ther, of the Fa - ther. We be - lieve that Thou shalt
glo - ry of the Fa - ther. We be - lieve that Thou shalt
Fa - ther, of the Fa - ther. We be - lieve that Thou shalt
glo - ry of the Fa - ther. We be - lieve that Thou shalt
p

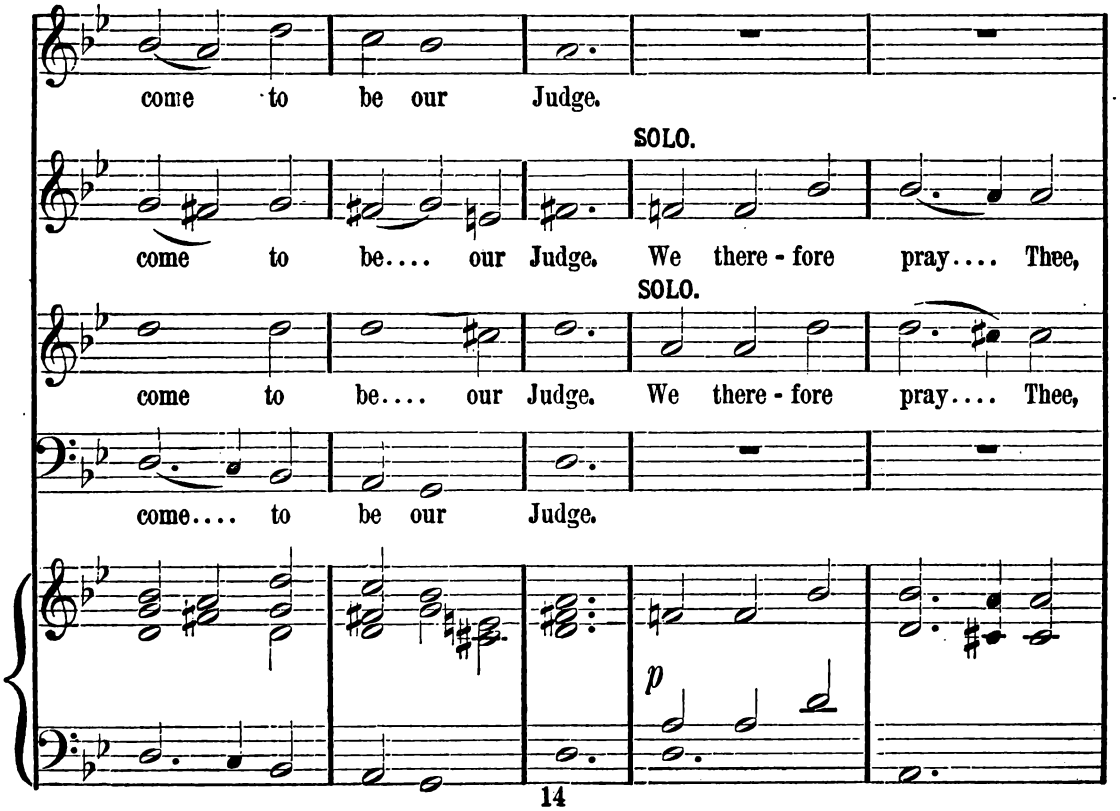
come to be our Judge.
SOLO.
come to be.... our Judge. We there - fore pray.... Thee,
SOLO.
come to be.... our Judge. We there - fore pray.... Thee,
come.... to be our Judge.
p

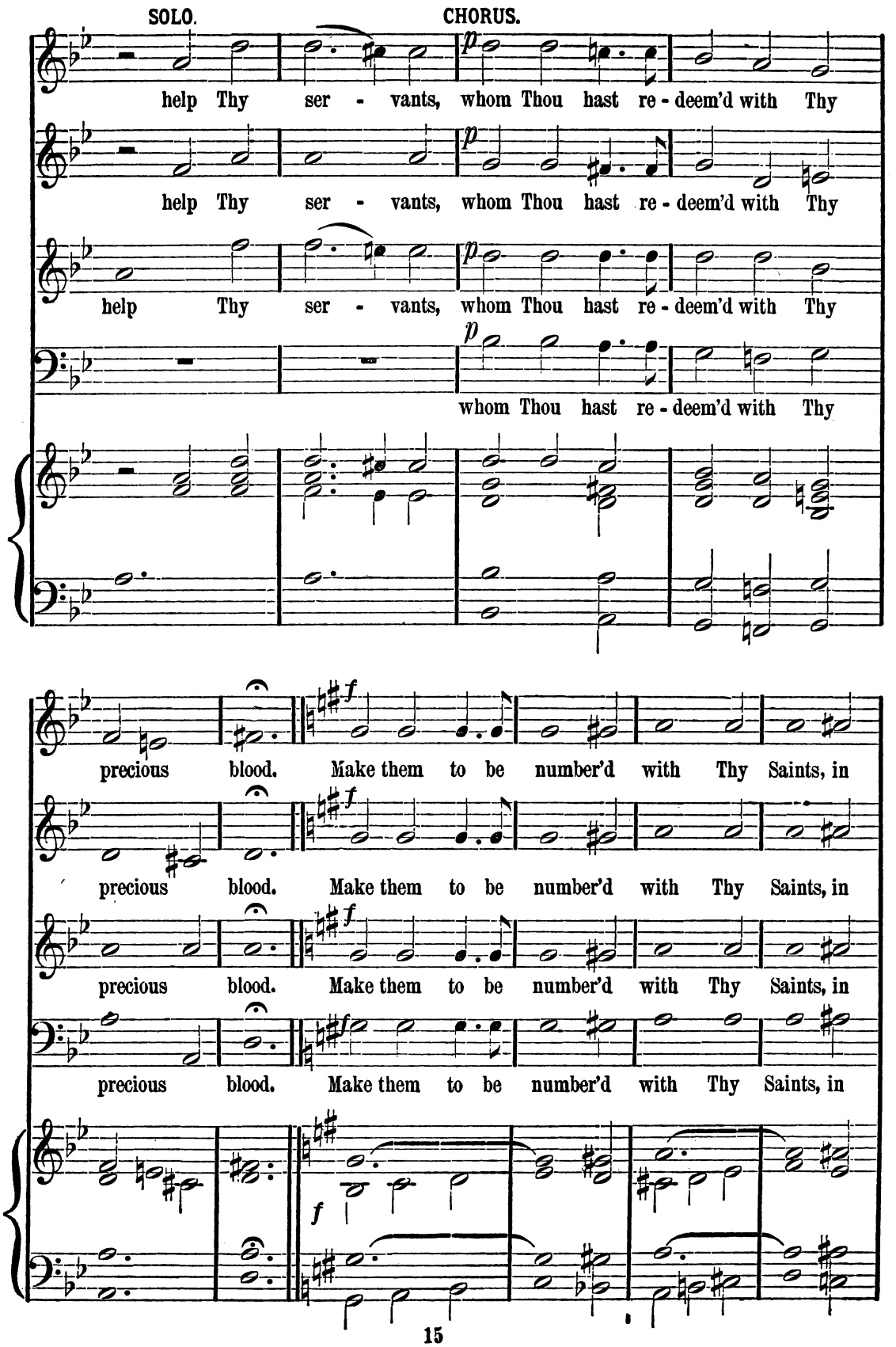
SOLO.
CHORUS.
help Thy ser - vants, whom Thou hast re - deem'd with Thy
help Thy ser - vants, whom Thou hast re - deem'd with Thy
help Thy ser - vants, whom Thou hast re - deem'd with Thy
whom Thou hast re - deem'd with Thy
precious blood. Make them to be number'd with Thy Saints, in
precious blood. Make them to be number'd with Thy Saints, in
precious blood. Make them to be number'd with Thy Saints, in
precious blood. Make them to be number'd with Thy Saints, in

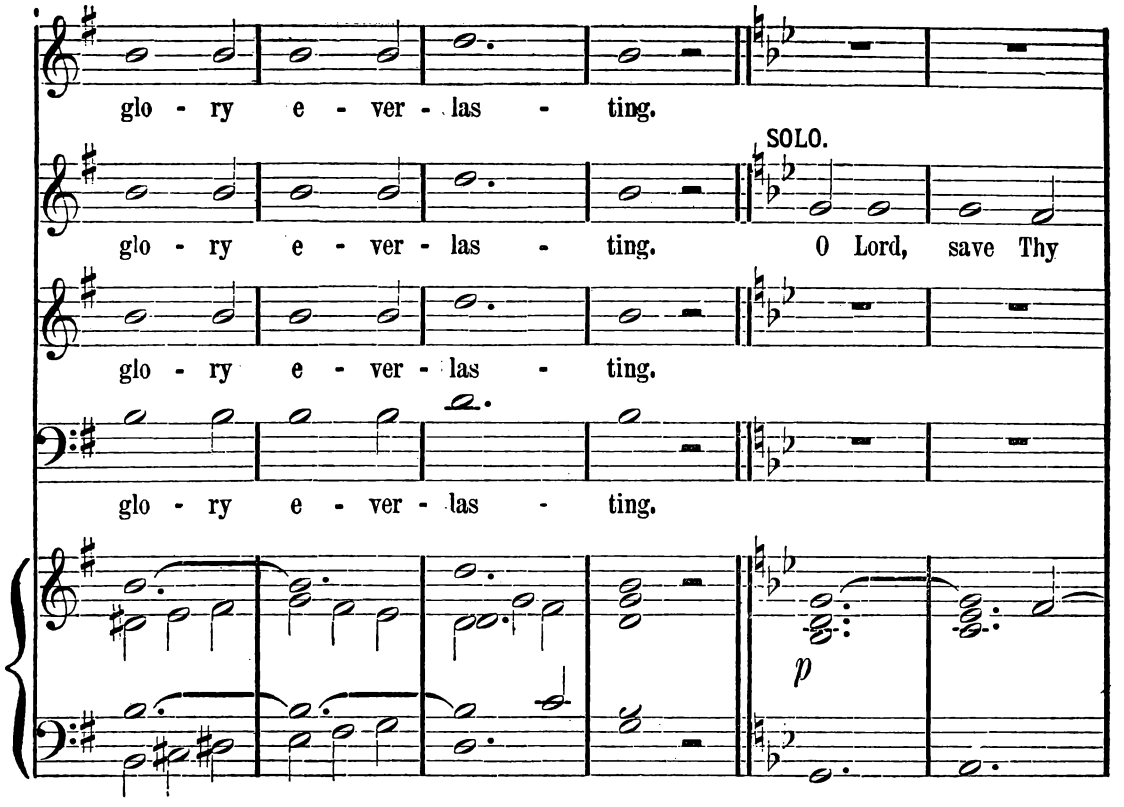
glo - ry e - ver - las - ting.
SOLO.
glo - ry e - ver - las - ting. O Lord, save Thy
glo - ry e - ver - las - ting.
glo - ry e - ver - las - ting.
p

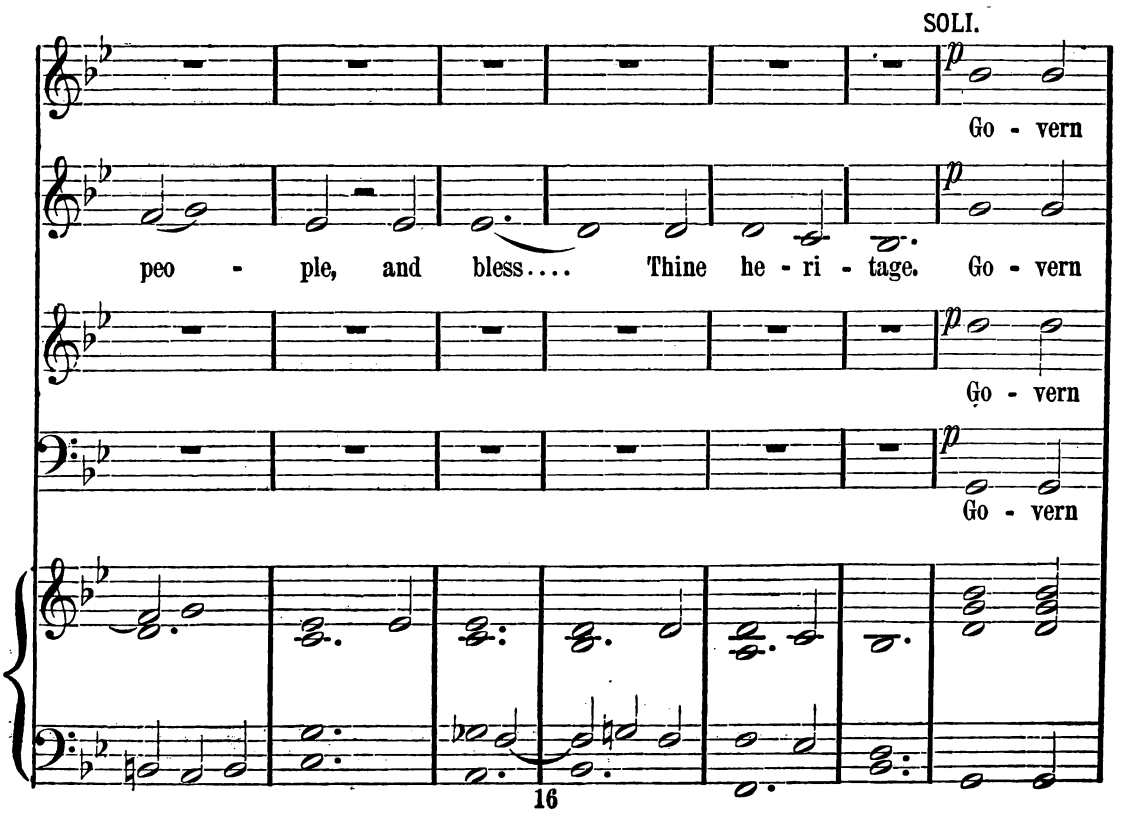
SOLI.
p
Go - vern
peo - ple, and bless.... Thine he - ri - tage. Go - vern
Go - vern
Go - vern

CHORUS.

crescendo. *ff*

them, and lift them up for - e - ver. Day by

crescendo. *ff*

them, and lift them up for - e - ver. Day by

crescendo. *ff*

them, and lift them up for - e - ver. Day by

crescendo. *ff*

day we mag - ni - fy Thee; And we wor - ship Thy name e - ver,

day we mag - ni - fy Thee; And we wor - ship Thy name e - ver,

day we mag - ni - fy Thee; And we wor - ship Thy name e - ver,

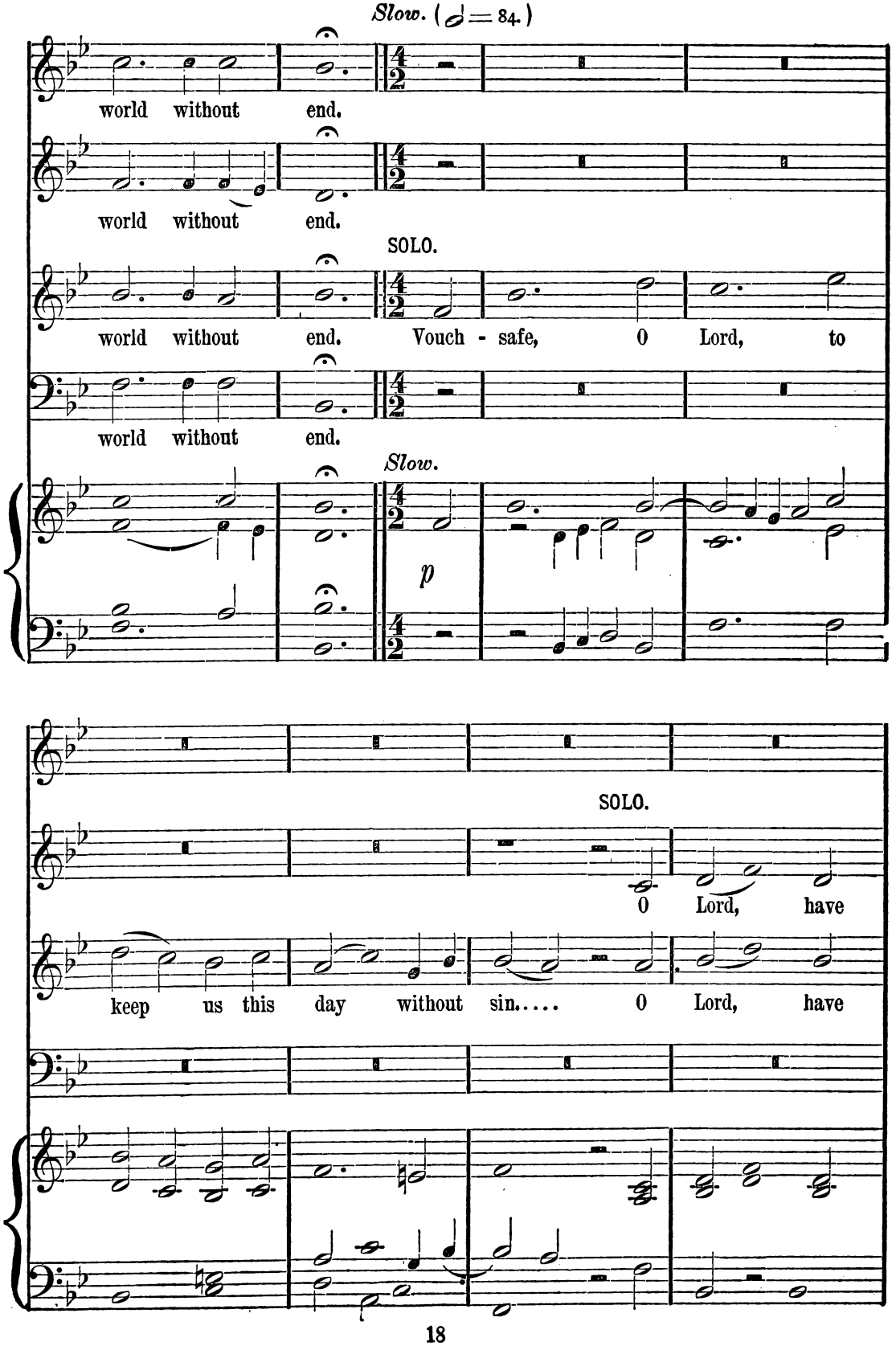
Slow. (♩ = 84.)
world without end.
world without end.
SOLO.
world without end. Vouch - safe, 0 Lord, to
world without end.
Slow.
p
SOLO.
0 Lord, have
keep us this day without sin..... 0 Lord, have

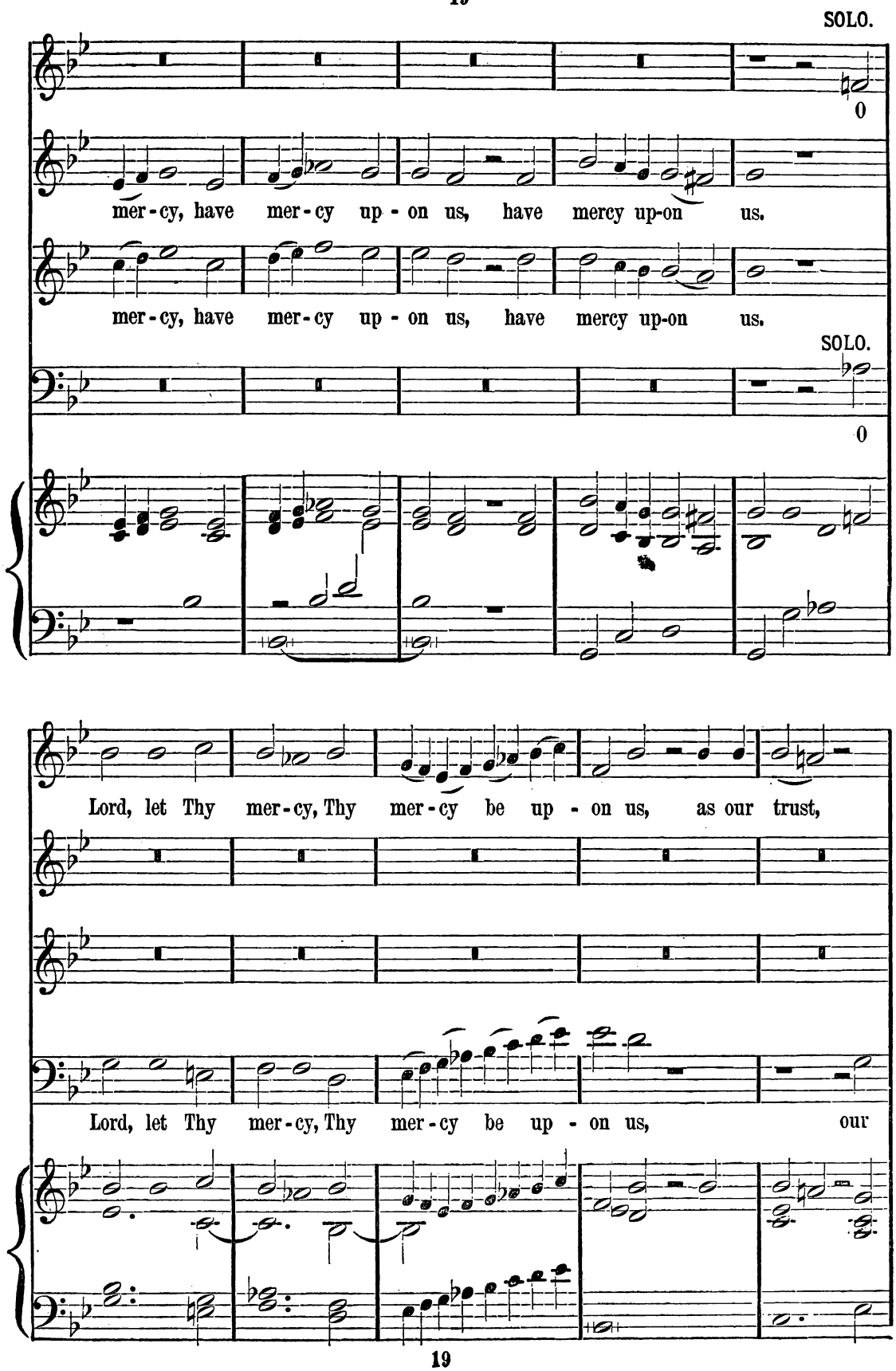
SOLO.
mer-cy, have mer-cy up-on us, have mercy up-on us.
mer-cy, have mer-cy up-on us, have mercy up-on us.
SOLO.
Lord, let Thy mer-cy, Thy mer-cy be up-on us, as our trust,
Lord, let Thy mer-cy, Thy mer-cy be up-on us, our

CHORUS.
Tempo Primo.

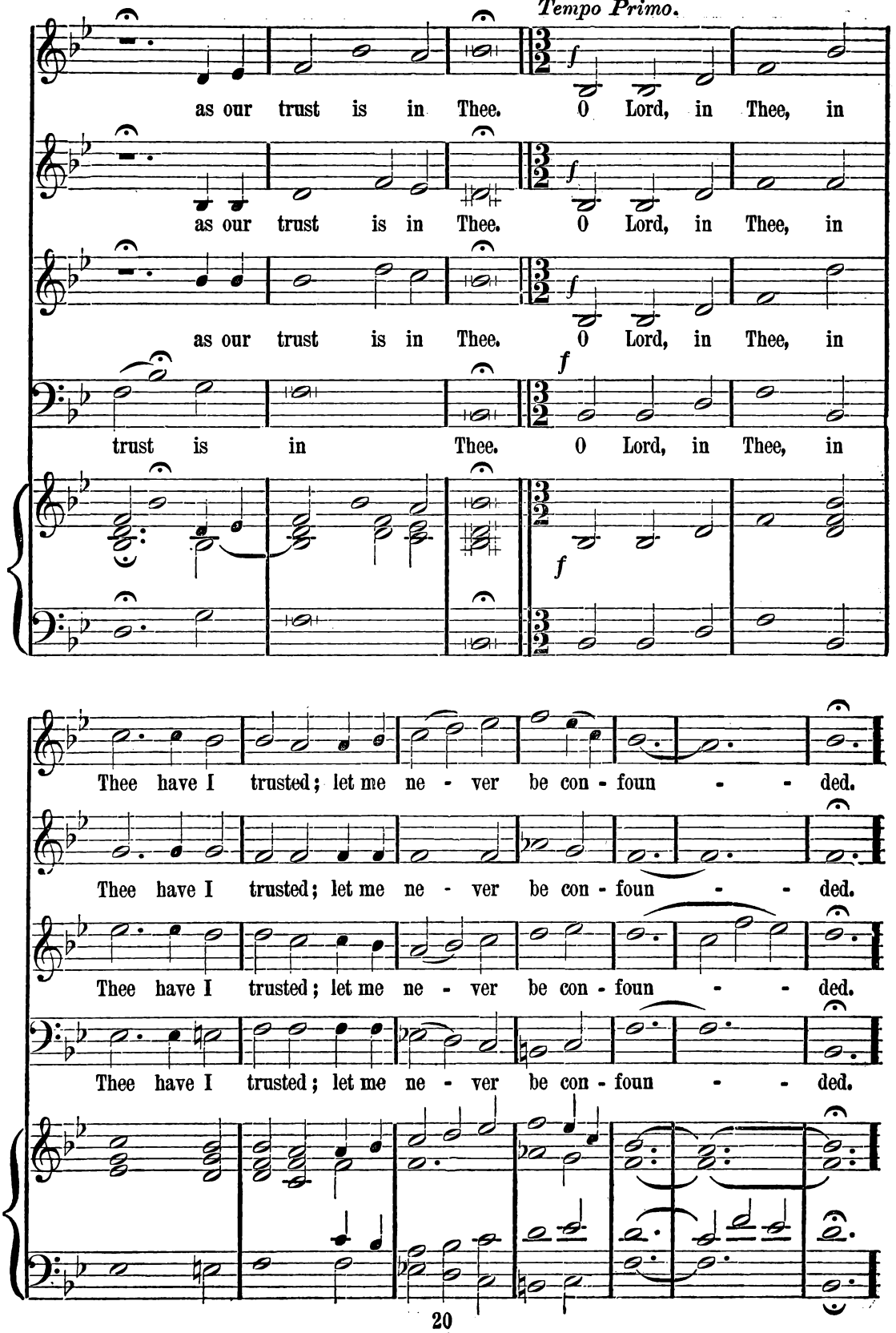

BENEDICTUS.

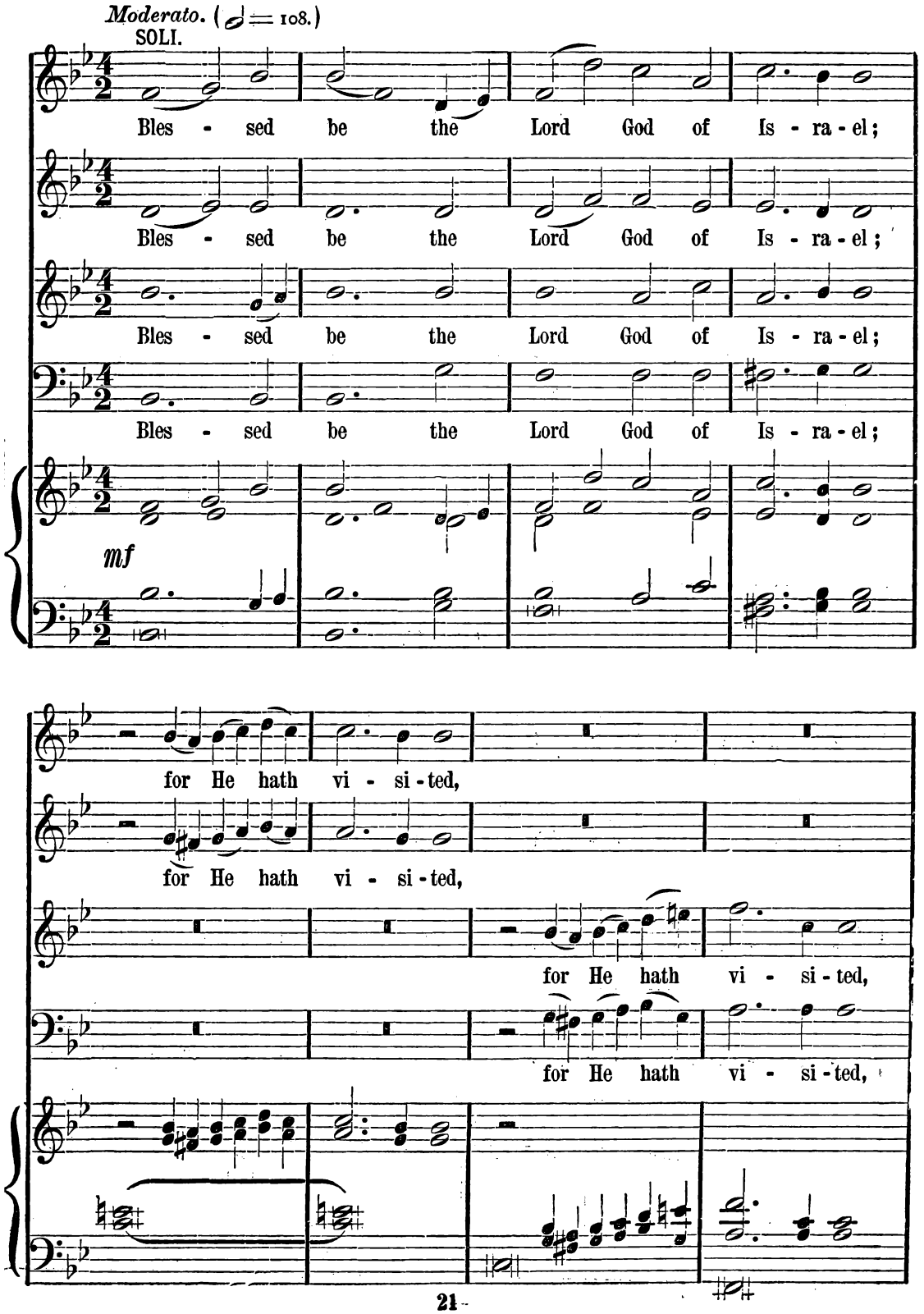
Moderato. (♩ = 108.)
SOLI.
Bles - sed be the Lord God of Is - ra - el;
Bles - sed be the Lord God of Is - ra - el;
Bles - sed be the Lord God of Is - ra - el;
Bles - sed be the Lord God of Is - ra - el;
mf
for He hath vi - si - ted,
for He hath vi - si - ted,
for He hath vi - si - ted,
for He hath vi - si - ted,

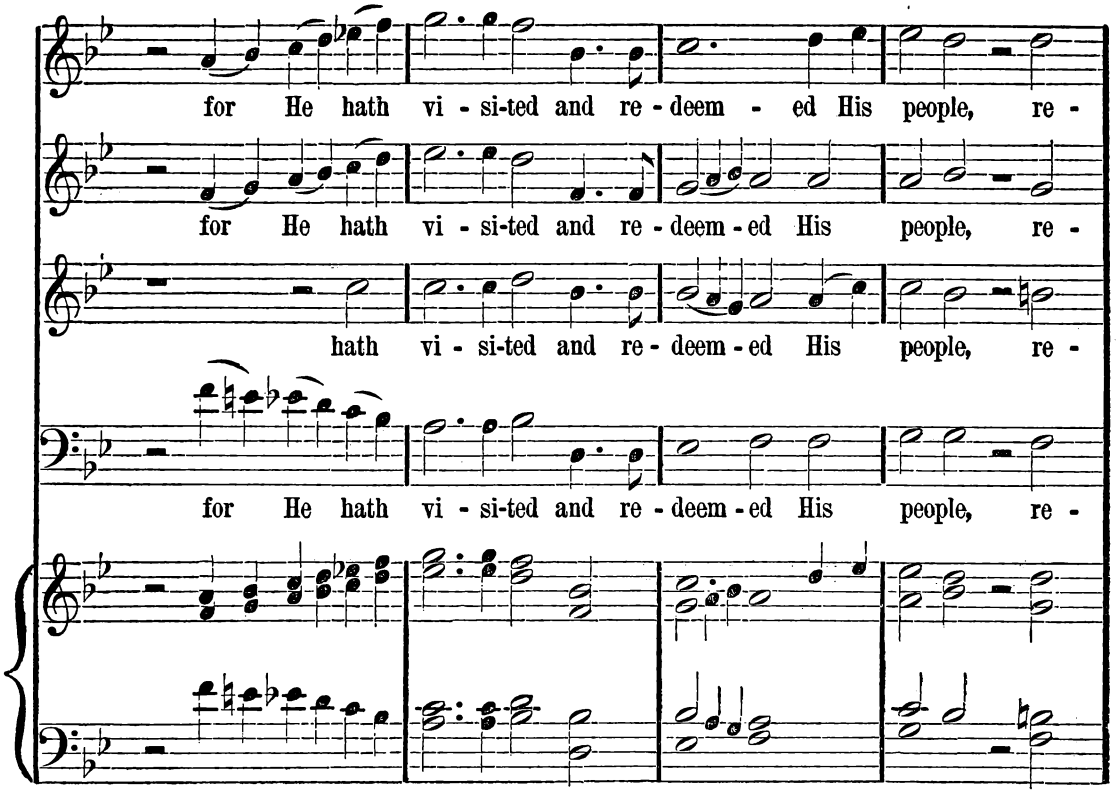
for He hath vi - si-ted and re - deem - ed His people, re -
for He hath vi - si-ted and re - deem - ed His people, re -
hath vi - si-ted and re - deem - ed His people, re -
for He hath vi - si-ted and re - deem - ed His people, re -

CHORUS.

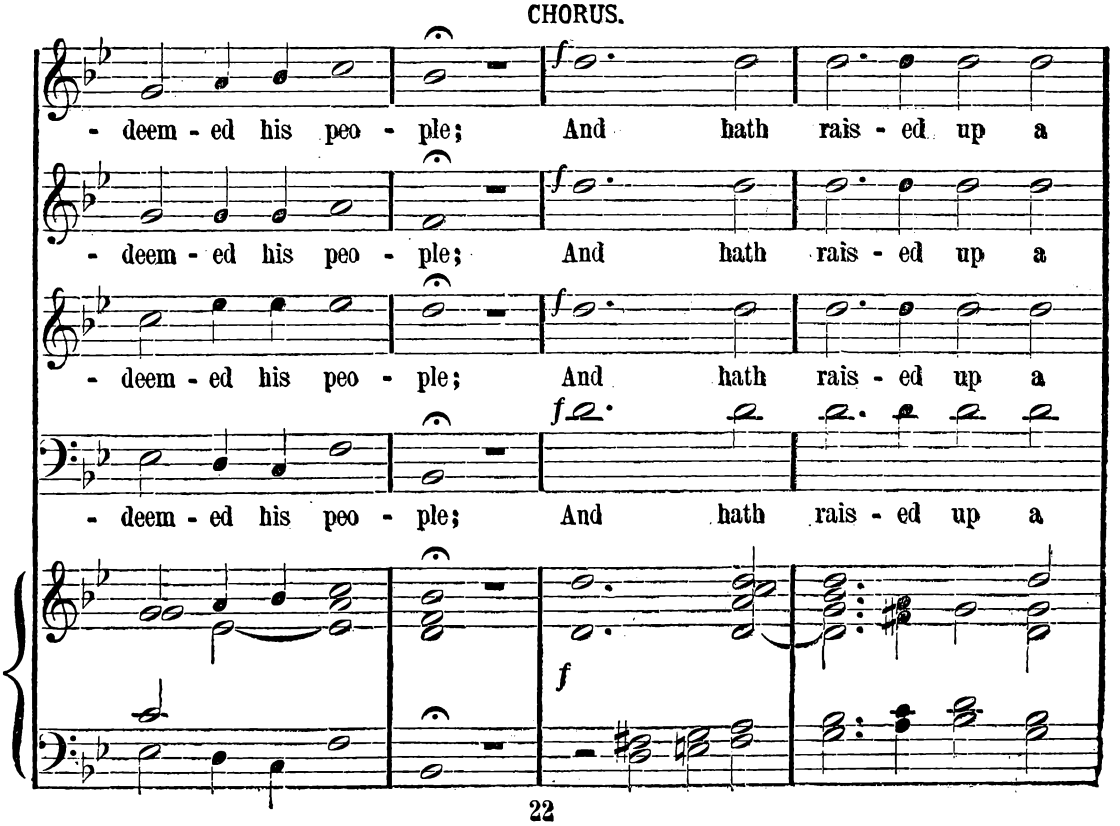
- deem - ed his peo - ple; And hath rais - ed up a
- deem - ed his peo - ple; And hath rais - ed up a
- deem - ed his peo - ple; And hath rais - ed up a
- deem - ed his peo - ple; And hath rais - ed up a
f
f
f

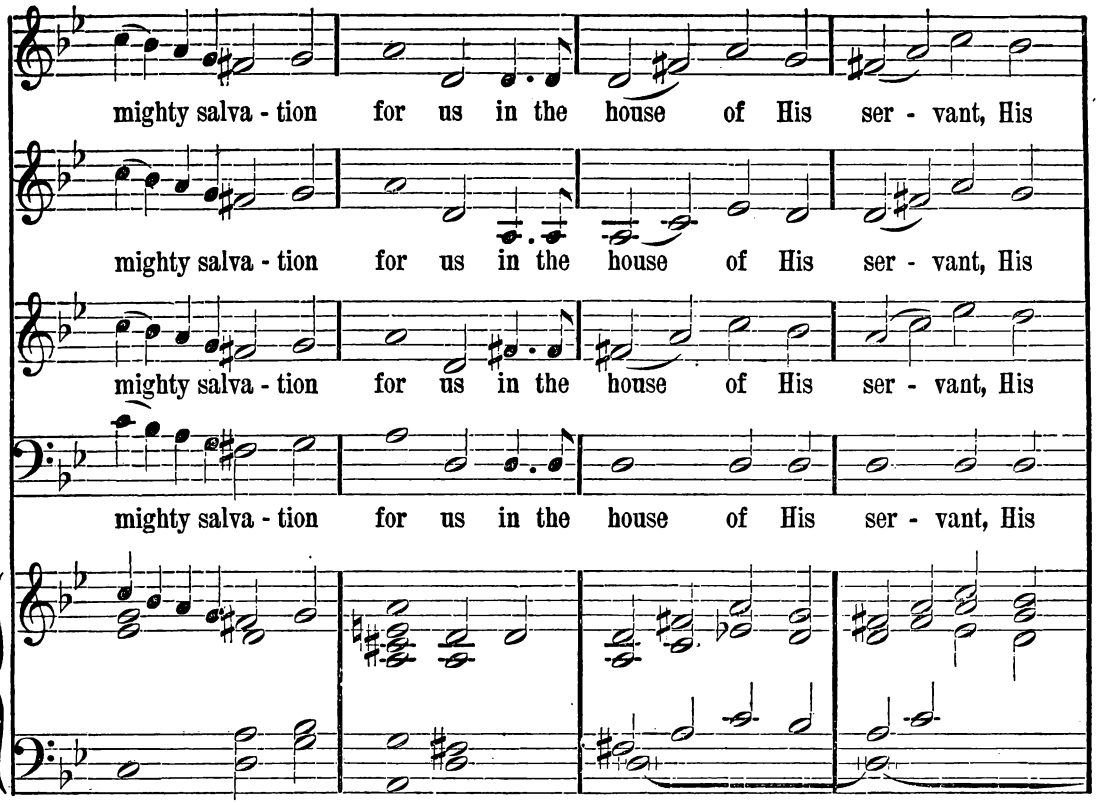
mighty salva - tion for us in the house of His ser - vant, His
mighty salva - tion for us in the house of His ser - vant, His
mighty salva - tion for us in the house of His ser - vant, His
mighty salva - tion for us in the house of His ser - vant, His

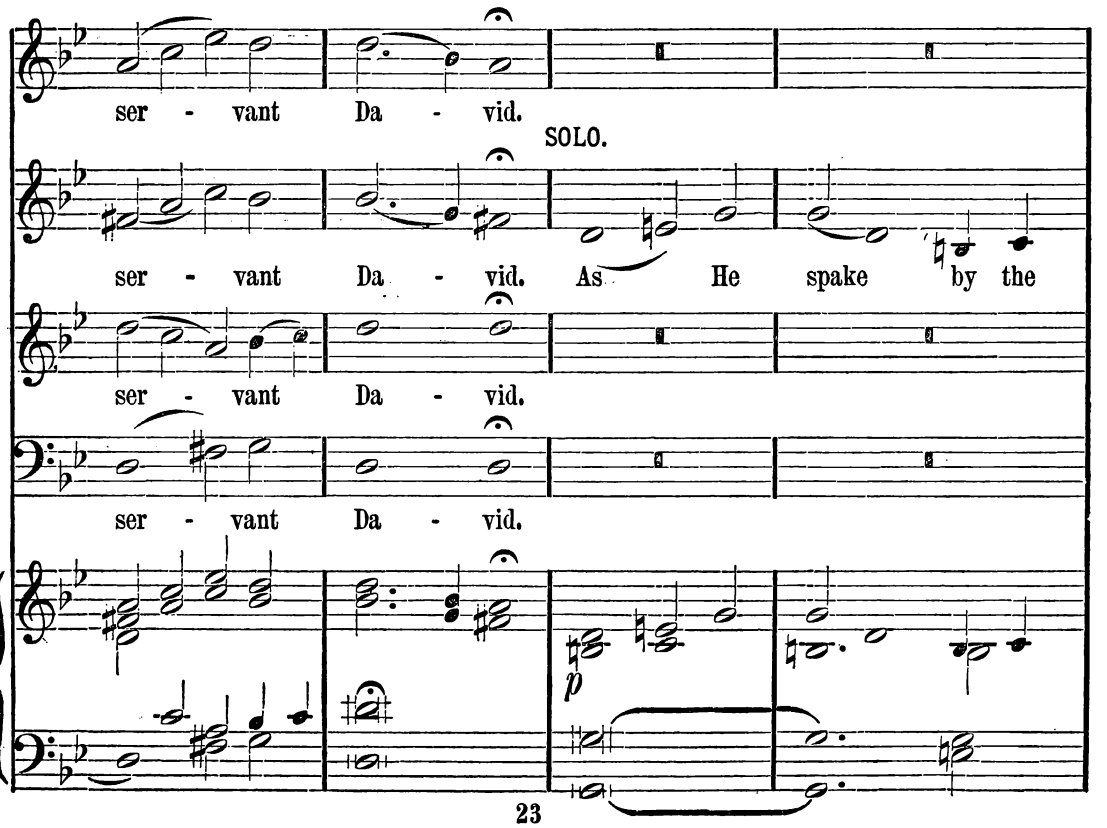
ser - vant Da - vid.
SOLO.
ser - vant Da - vid. As He spake by the
ser - vant Da - vid.
ser - vant Da - vid.
p

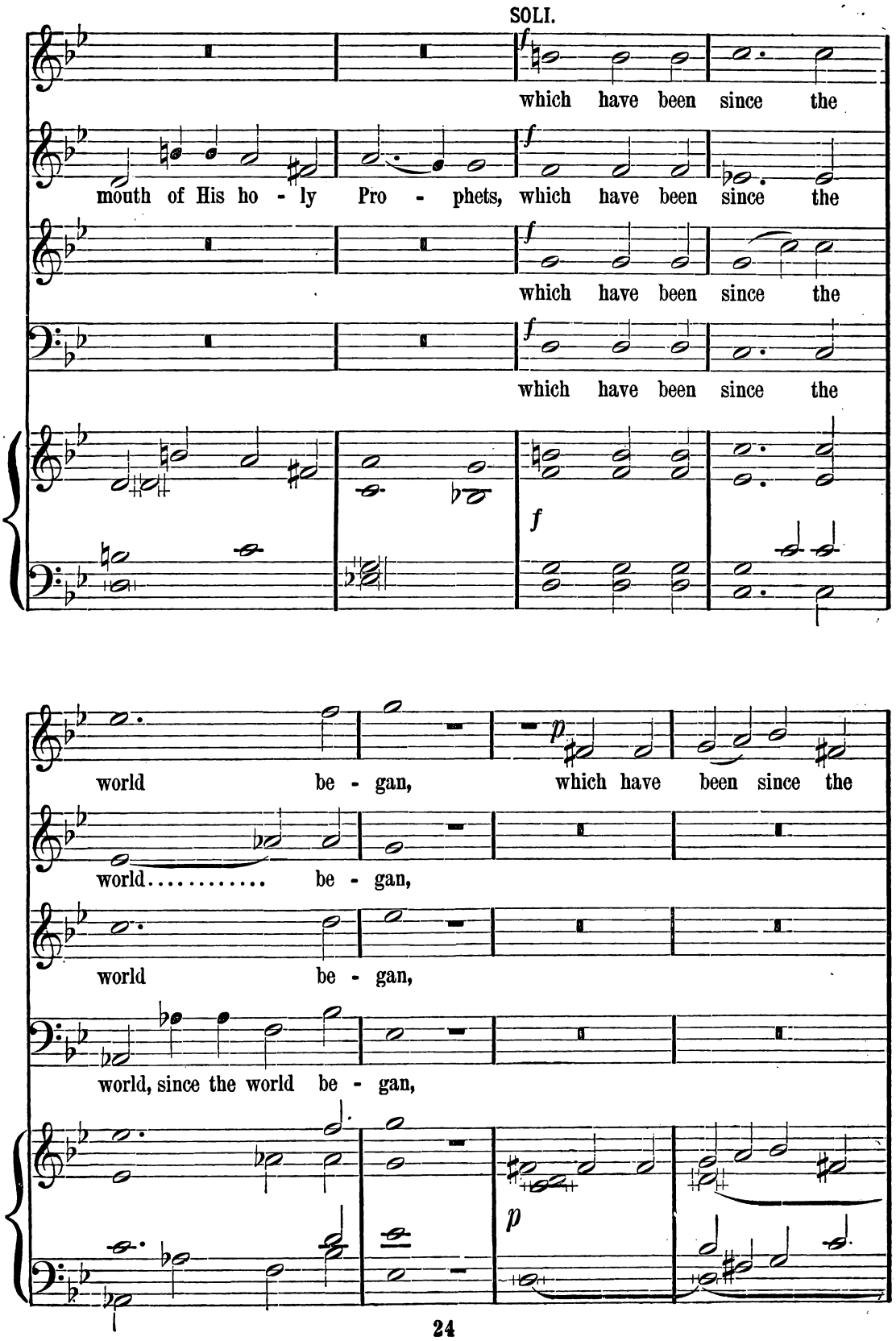
SOLI.
f
which have been since the
mouth of His ho - ly Pro - phets, which have been since the
which have been since the
which have been since the
f
world be - gan, which have been since the
p
world..... be - gan,
world be - gan,
world, since the world be - gan,
p

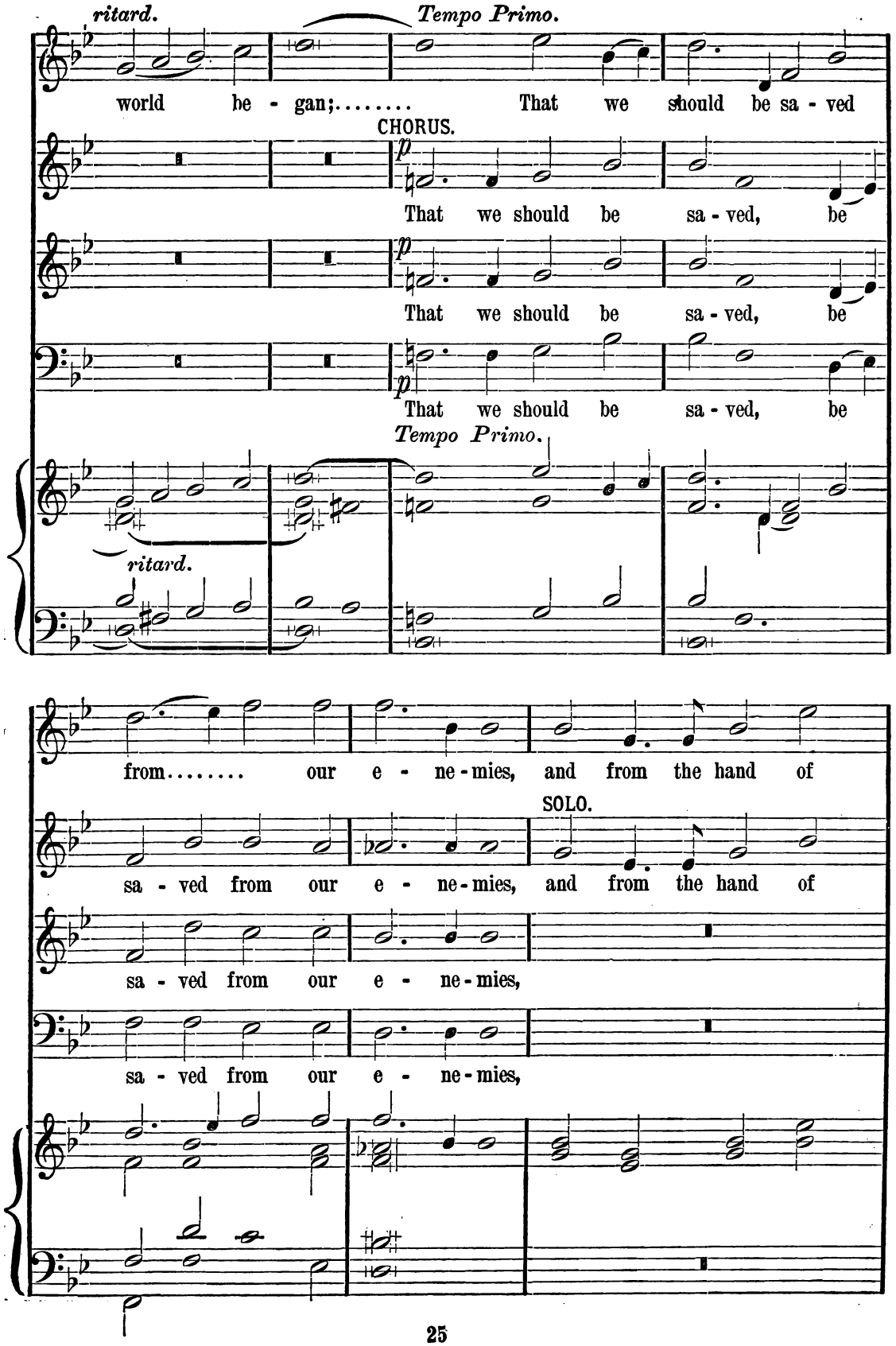
ritard.
Tempo Primo.
world be - gan;..... That we should be sa - ved
CHORUS.
That we should be sa - ved, be
That we should be sa - ved, be
That we should be sa - ved, be
Tempo Primo.
ritard.
from..... our e - ne - mies, and from the hand of
SOLO.
sa - ved from our e - ne - mies, and from the hand of
sa - ved from our e - ne - mies,
sa - ved from our e - ne - mies,

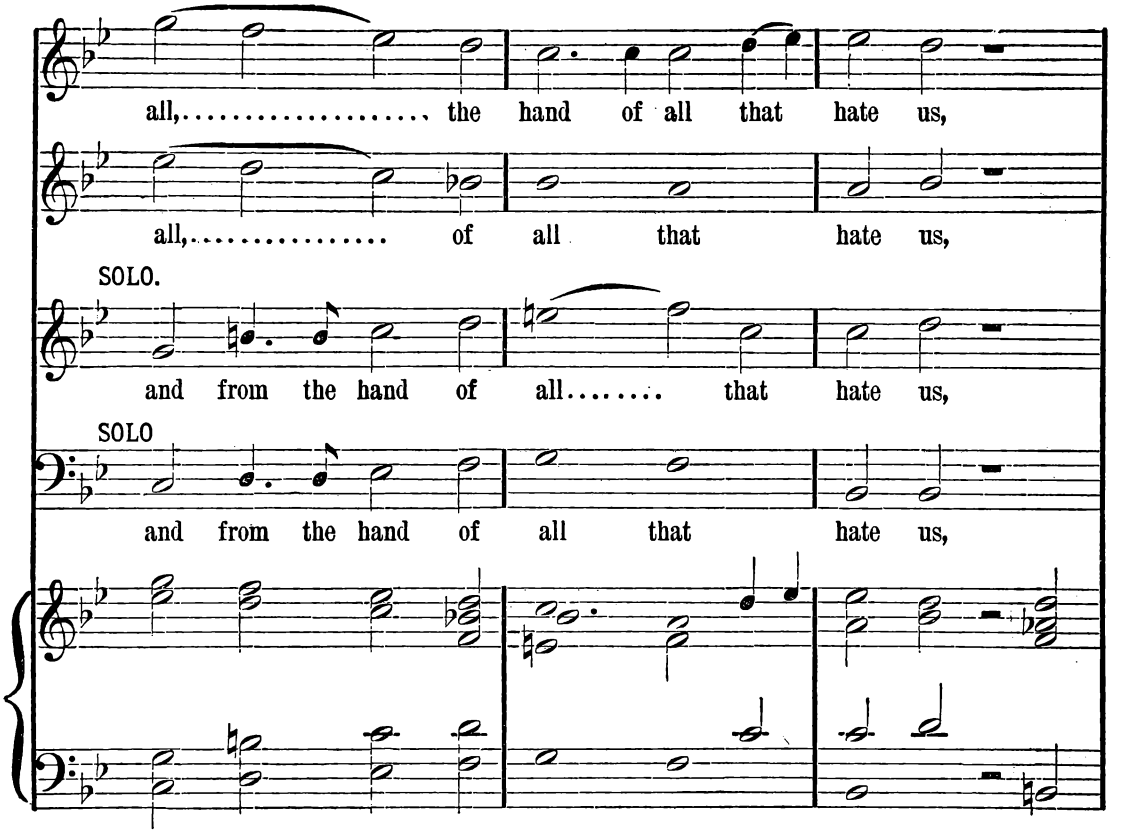
all,..... the hand of all that hate us,
all,..... of all that hate us,
SOLO.
and from the hand of all..... that hate us,
SOLO
and from the hand of all that hate us,

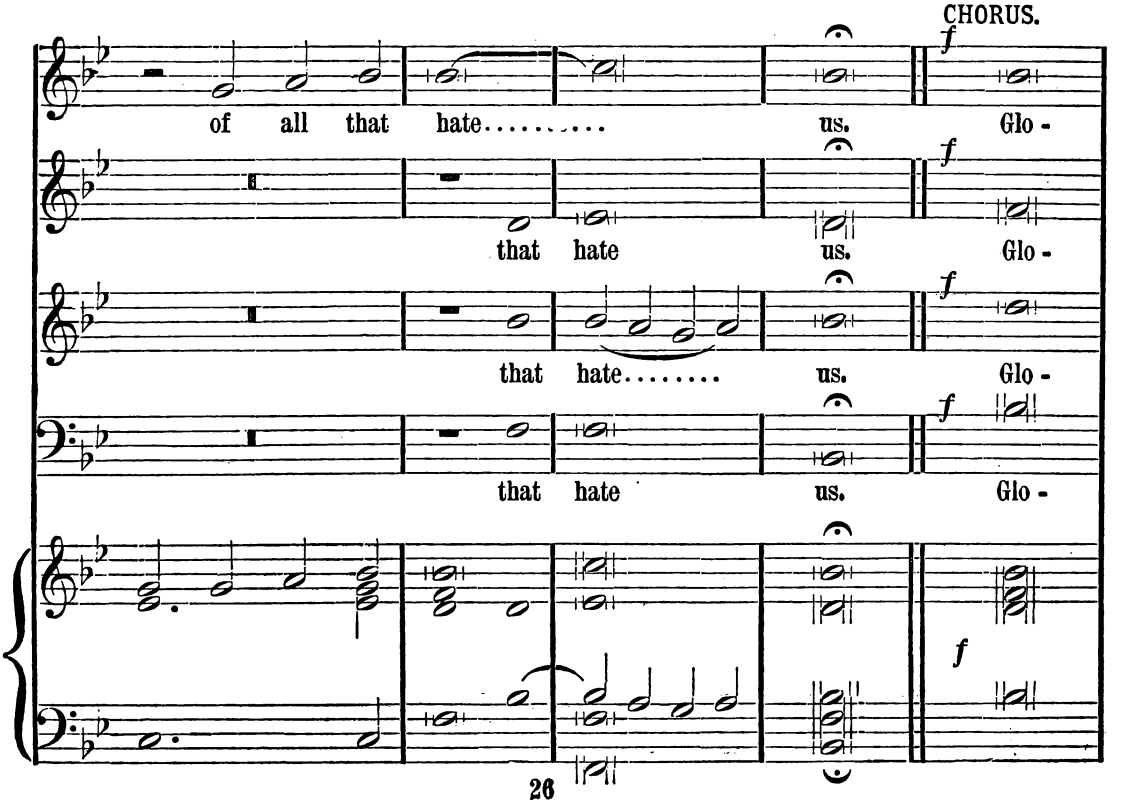
CHORUS.
of all that hate..... us. Glo -
that hate us. Glo -
that hate..... us. Glo -
that hate us. Glo -
f

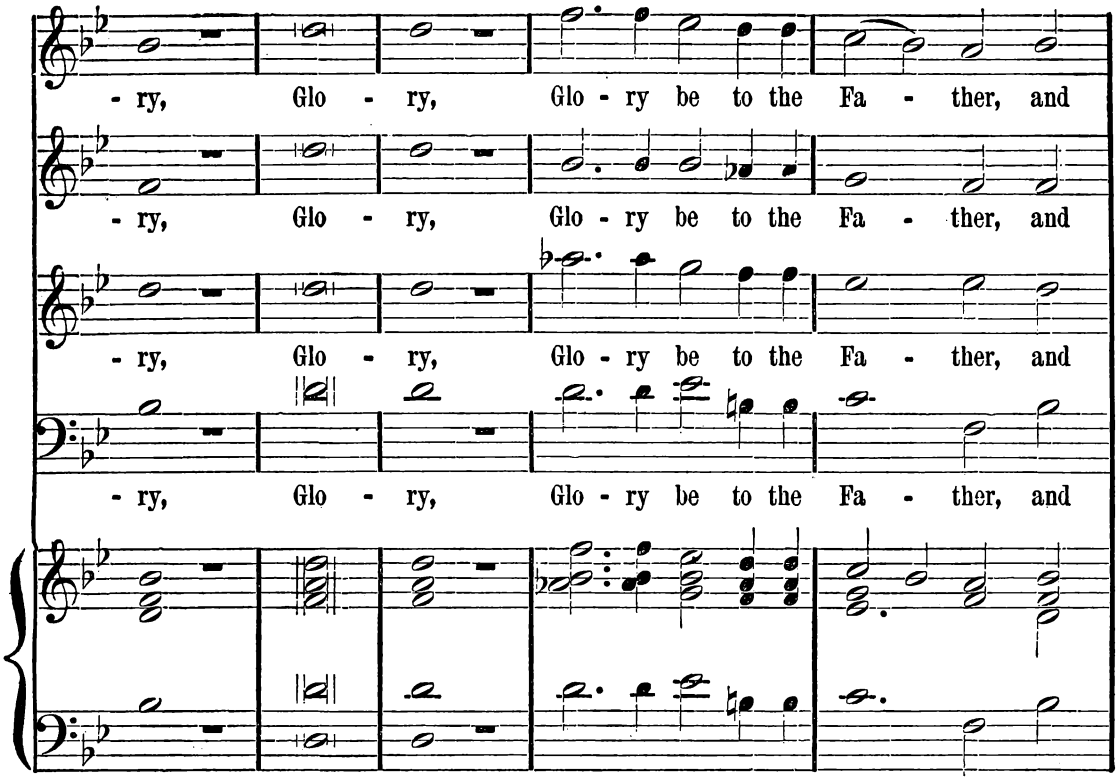
- ry, Glo - ry, Glo - ry be to the Fa - ther, and
- ry, Glo - ry, Glo - ry be to the Fa - ther, and
- ry, Glo - ry, Glo - ry be to the Fa - ther, and
- ry, Glo - ry, Glo - ry be to the Fa - ther, and

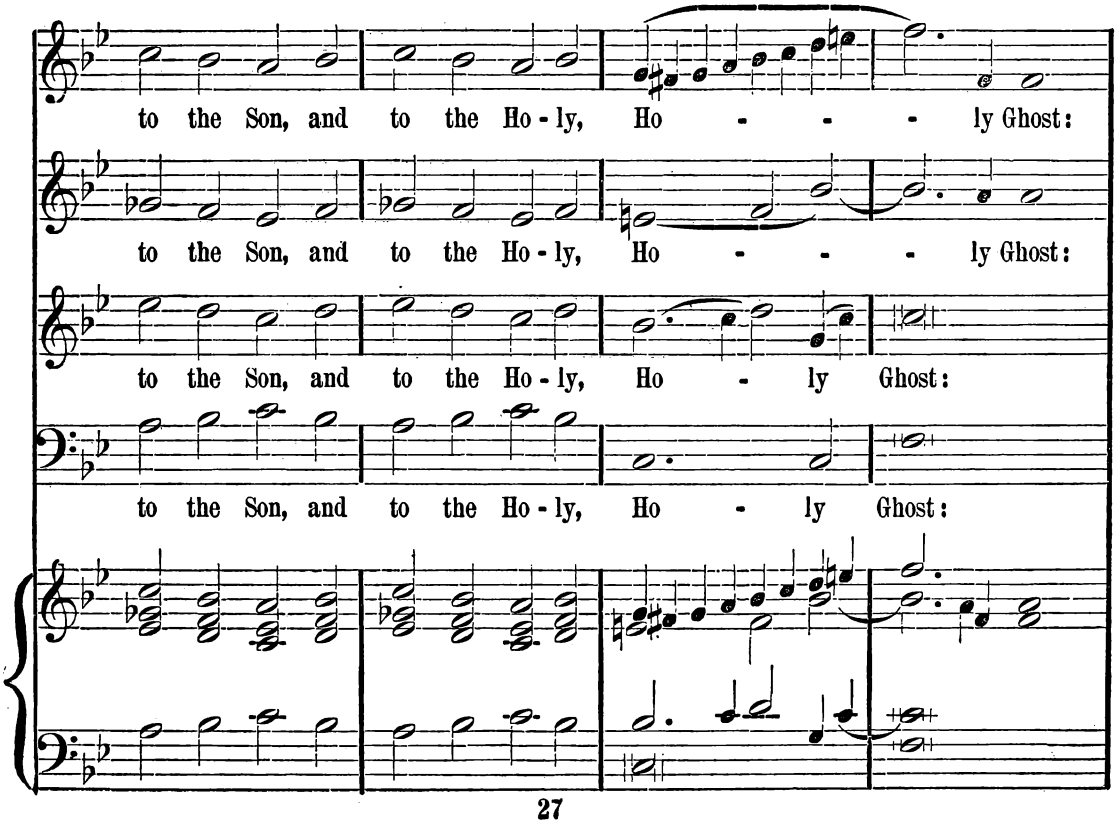
to the Son, and to the Ho - ly, Ho - - - ly Ghost:
to the Son, and to the Ho - ly, Ho - - - ly Ghost:
to the Son, and to the Ho - ly, Ho - ly Ghost:
to the Son, and to the Ho - ly, Ho - ly Ghost:

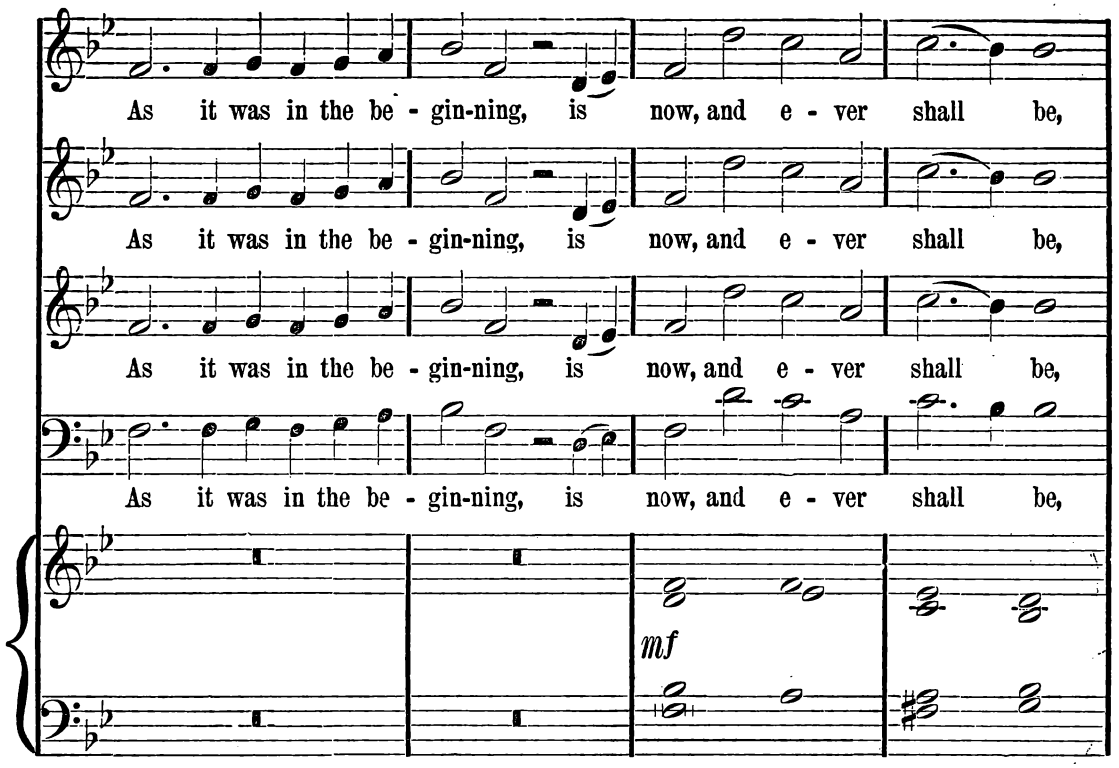
As it was in the be - gin-ning, is now, and e - ver shall be,
As it was in the be - gin-ning, is now, and e - ver shall be,
As it was in the be - gin-ning, is now, and e - ver shall be,
As it was in the be - gin-ning, is now, and e - ver shall be,
mf

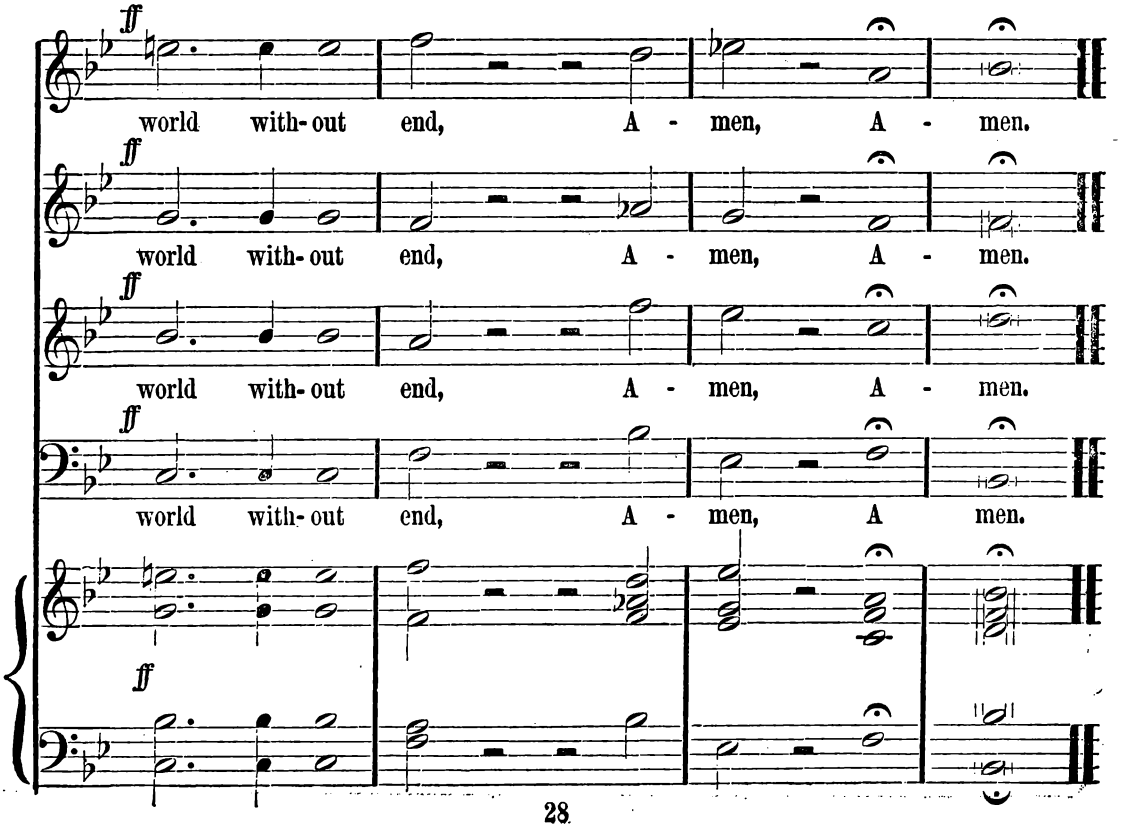
ff
world with- out end, A - men, A - men.
ff
world with- out end, A - men, A - men.
ff
world with- out end, A - men, A - men.
ff
world with- out end, A - men, A men.
ff

CHRISTMAS ANTHEM.

(TENOR SOLO AND CHORUS.)

Allegro assai vivace. (♩ = 126.)

J. C. D. PARKER.

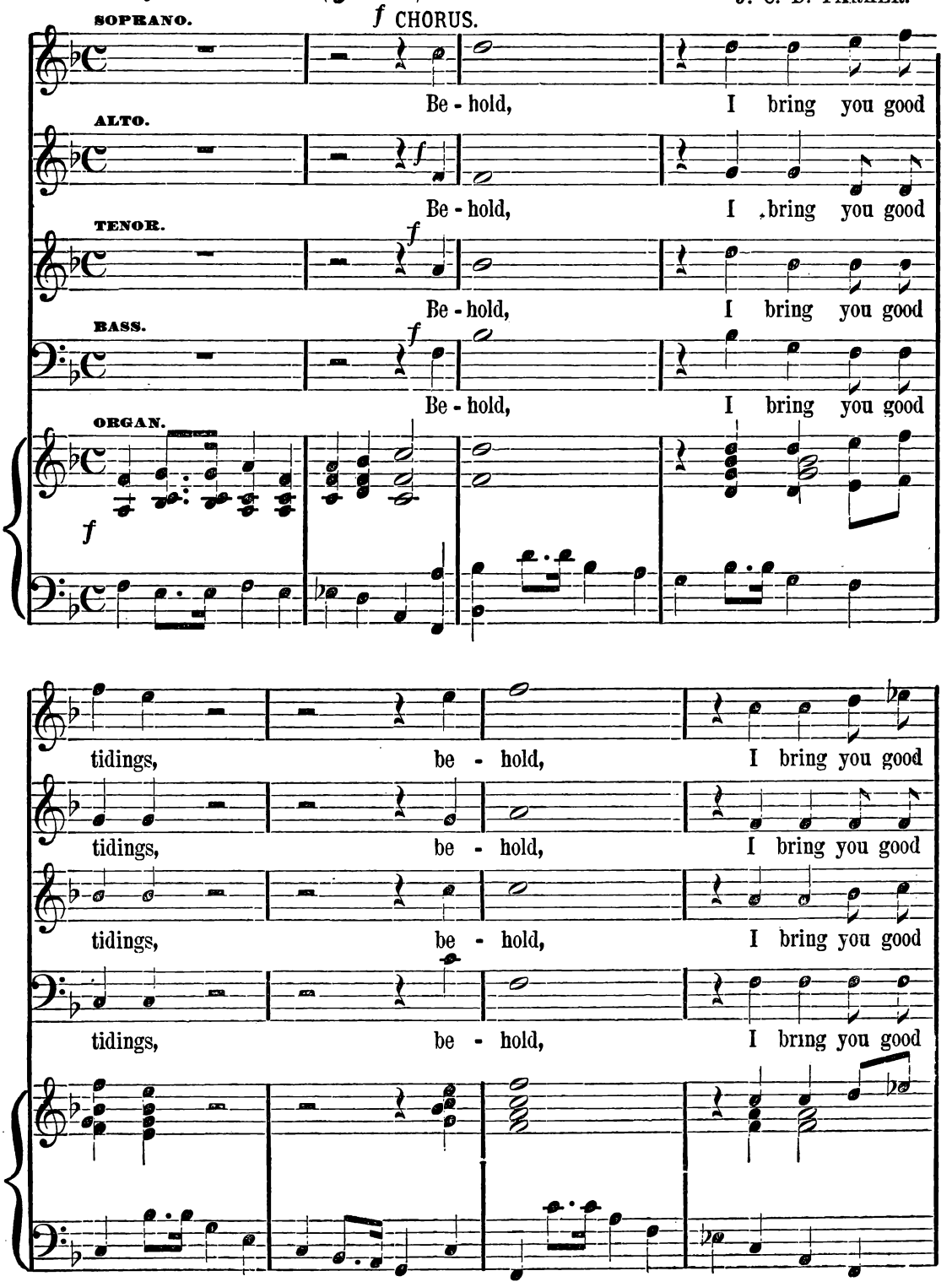

Copyright, 1879, by O. Ditson & Co.

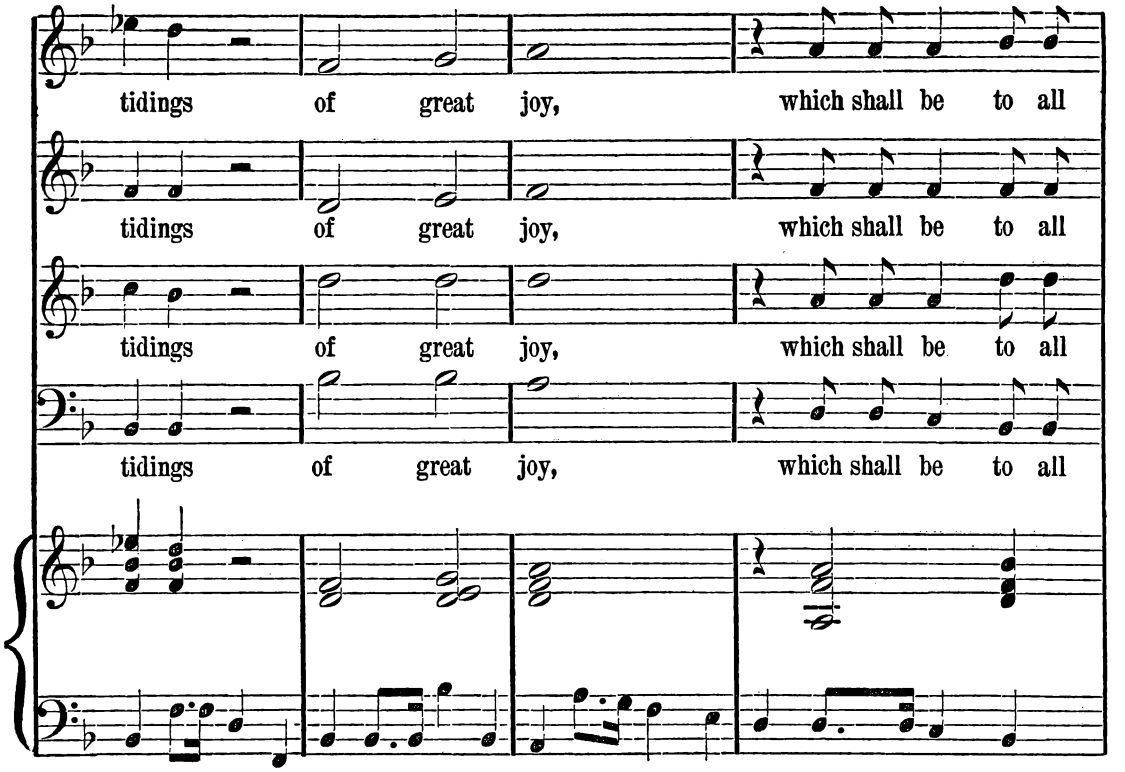
tidings of great joy, which shall be to all
tidings of great joy, which shall be to all
tidings of great joy, which shall be to all
tidings of great joy, which shall be to all

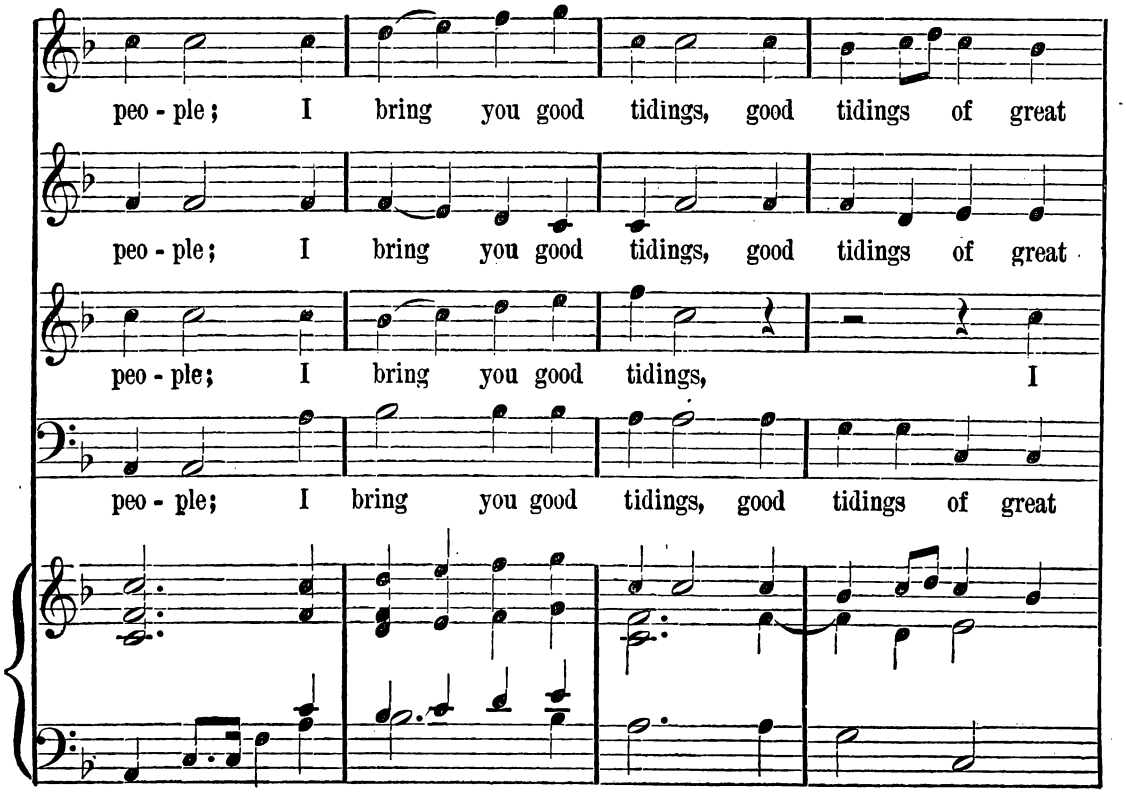
peo - ple; I bring you good tidings, good tidings of great
peo - ple; I bring you good tidings, good tidings of great
peo - ple; I bring you good tidings, I
peo - ple; I bring you good tidings, good tidings of great

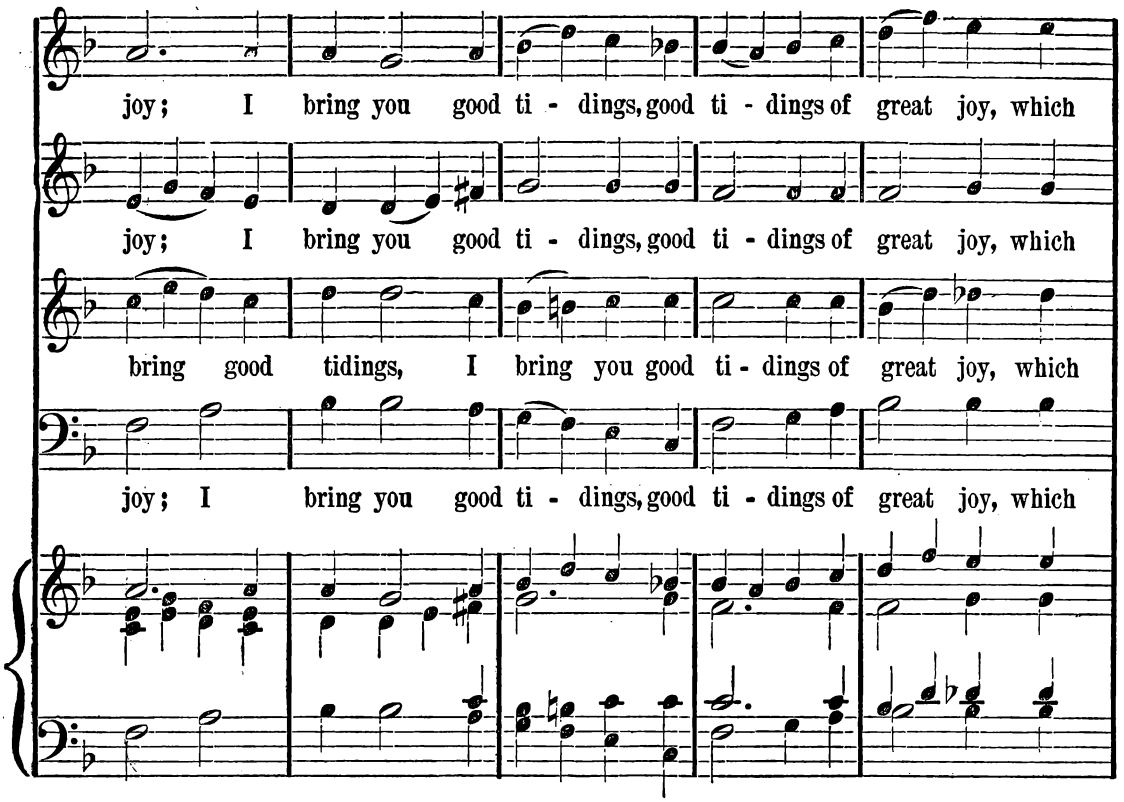
joy; I bring you good ti - dings, good ti - dings of great joy, which
joy; I bring you good ti - dings, good ti - dings of great joy, which
bring good tidings, I bring you good ti - dings of great joy, which
joy; I bring you good ti - dings, good ti - dings of great joy, which

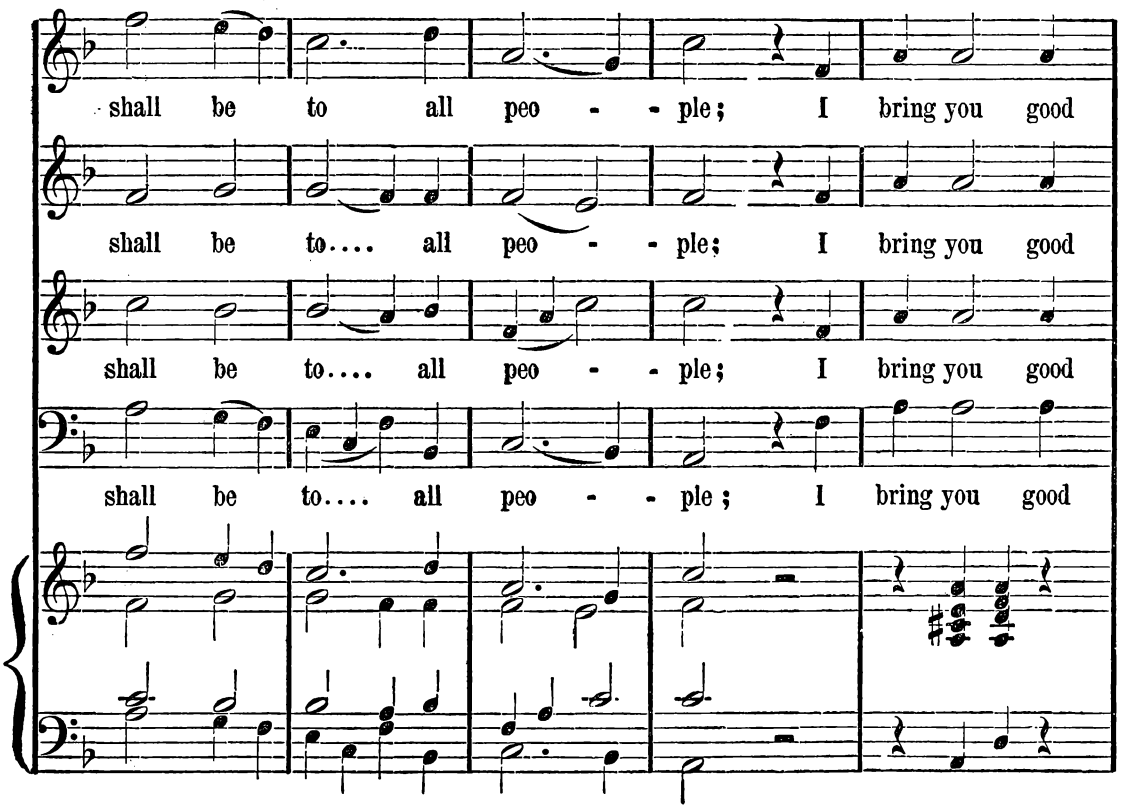
shall be to all peo - - ple; I bring you good
shall be to.... all peo - - ple; I bring you good
shall be to.... all peo - - ple; I bring you good
shall be to.... all peo - - ple; I bring you good

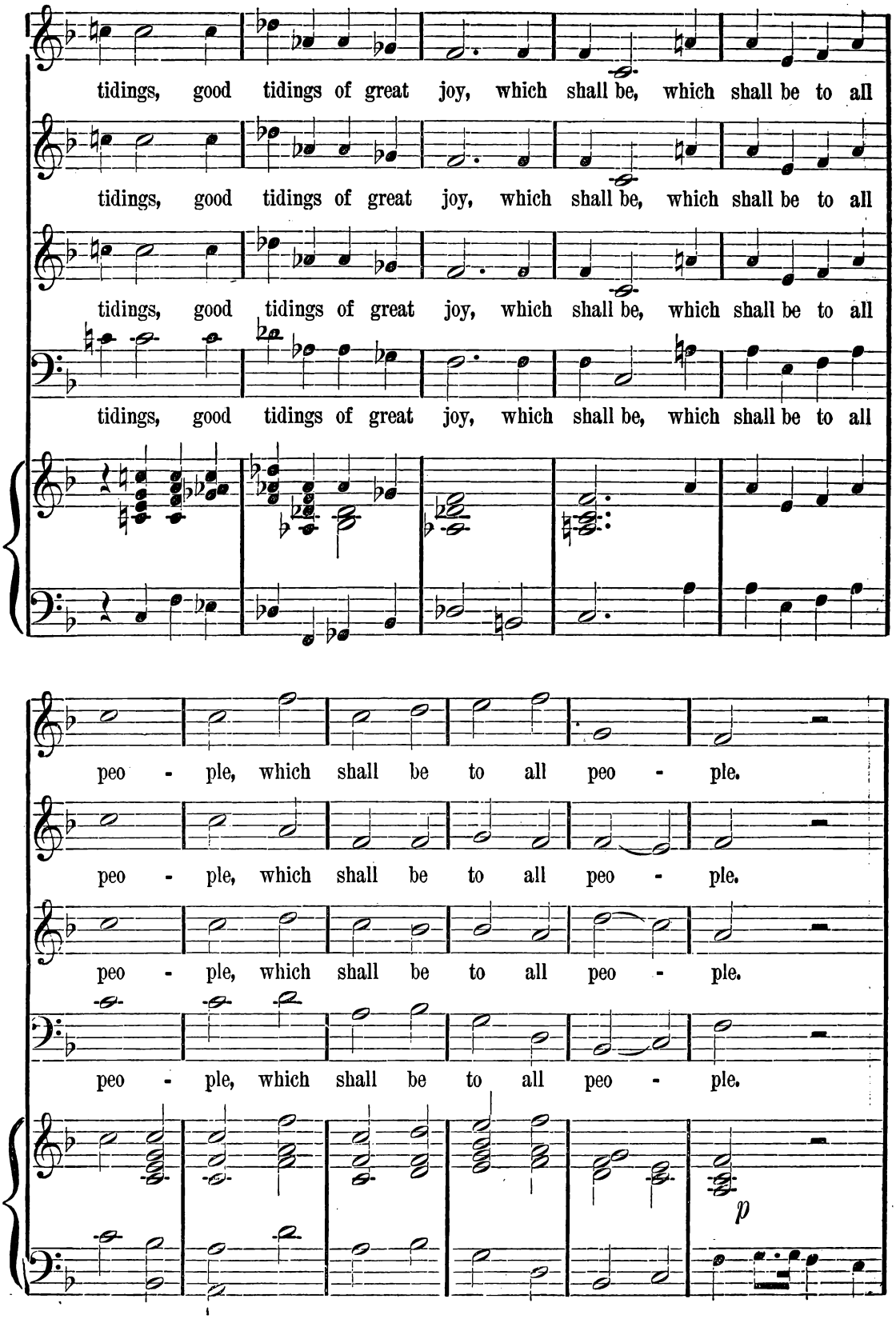
tidings, good tidings of great joy, which shall be, which shall be to all
tidings, good tidings of great joy, which shall be, which shall be to all
tidings, good tidings of great joy, which shall be, which shall be to all
tidings, good tidings of great joy, which shall be, which shall be to all
peo - ple, which shall be to all peo - ple.
peo - ple, which shall be to all peo - ple.
peo - ple, which shall be to all peo - ple.
peo - ple, which shall be to all peo - ple.
p

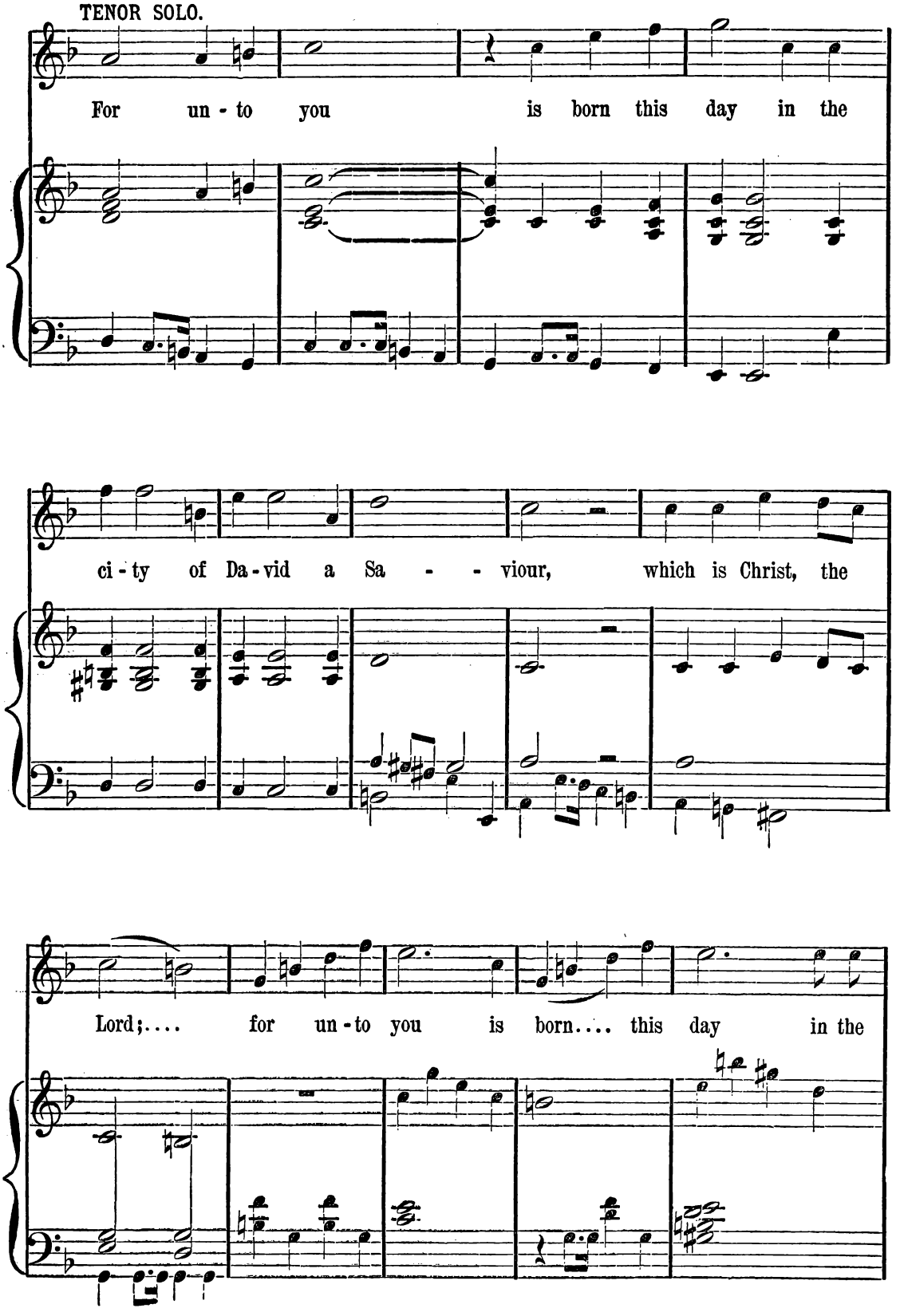
TENOR SOLO.
For un - to you is born this day in the
ci - ty of Da - vid a Sa - - viour, which is Christ, the
Lord;.... for un - to you is born.... this day in the

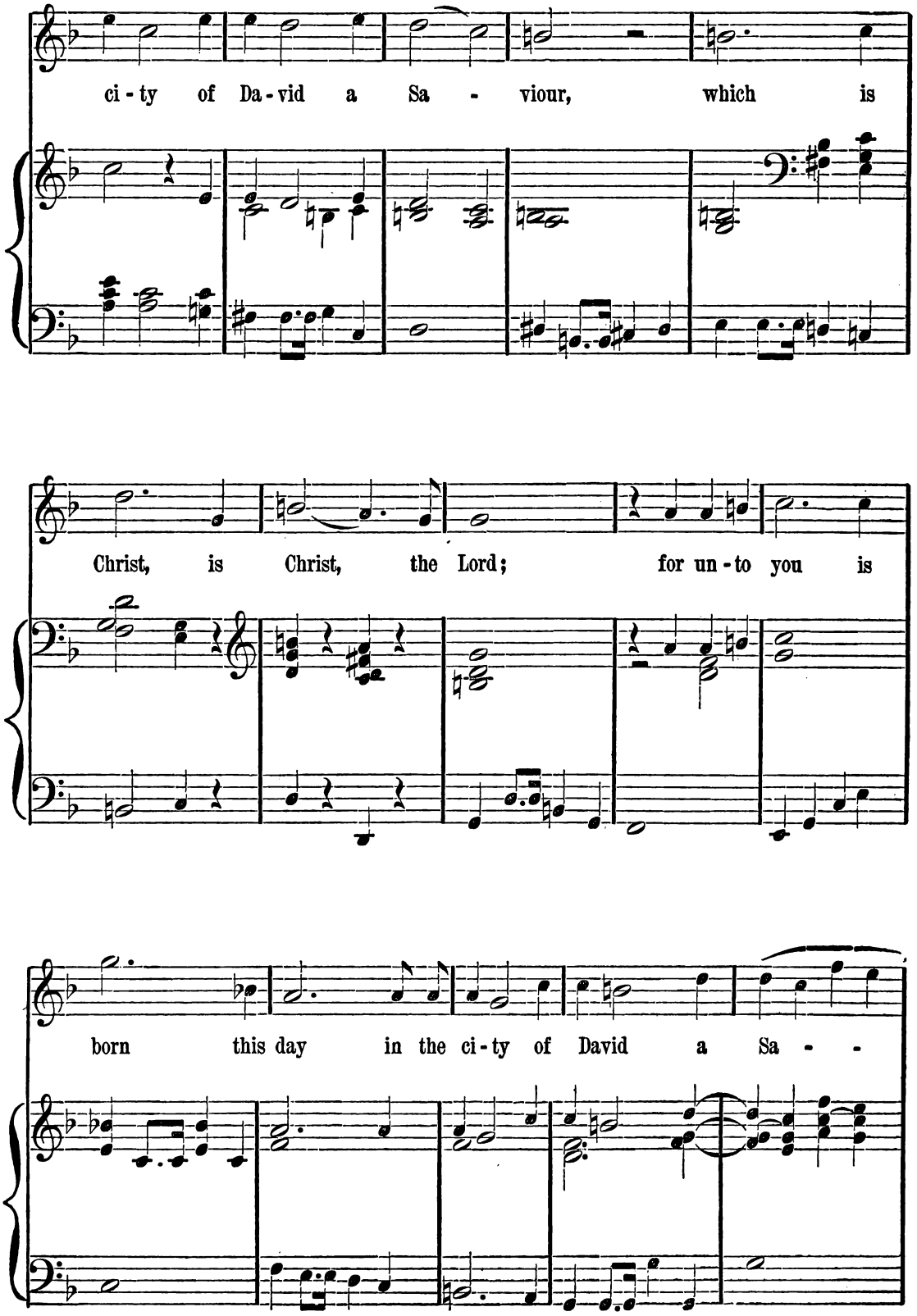
ci - ty of Da - vid a Sa - viour, which is
Christ, is Christ, the Lord; for un - to you is
born this day in the ci - ty of David a Sa - -

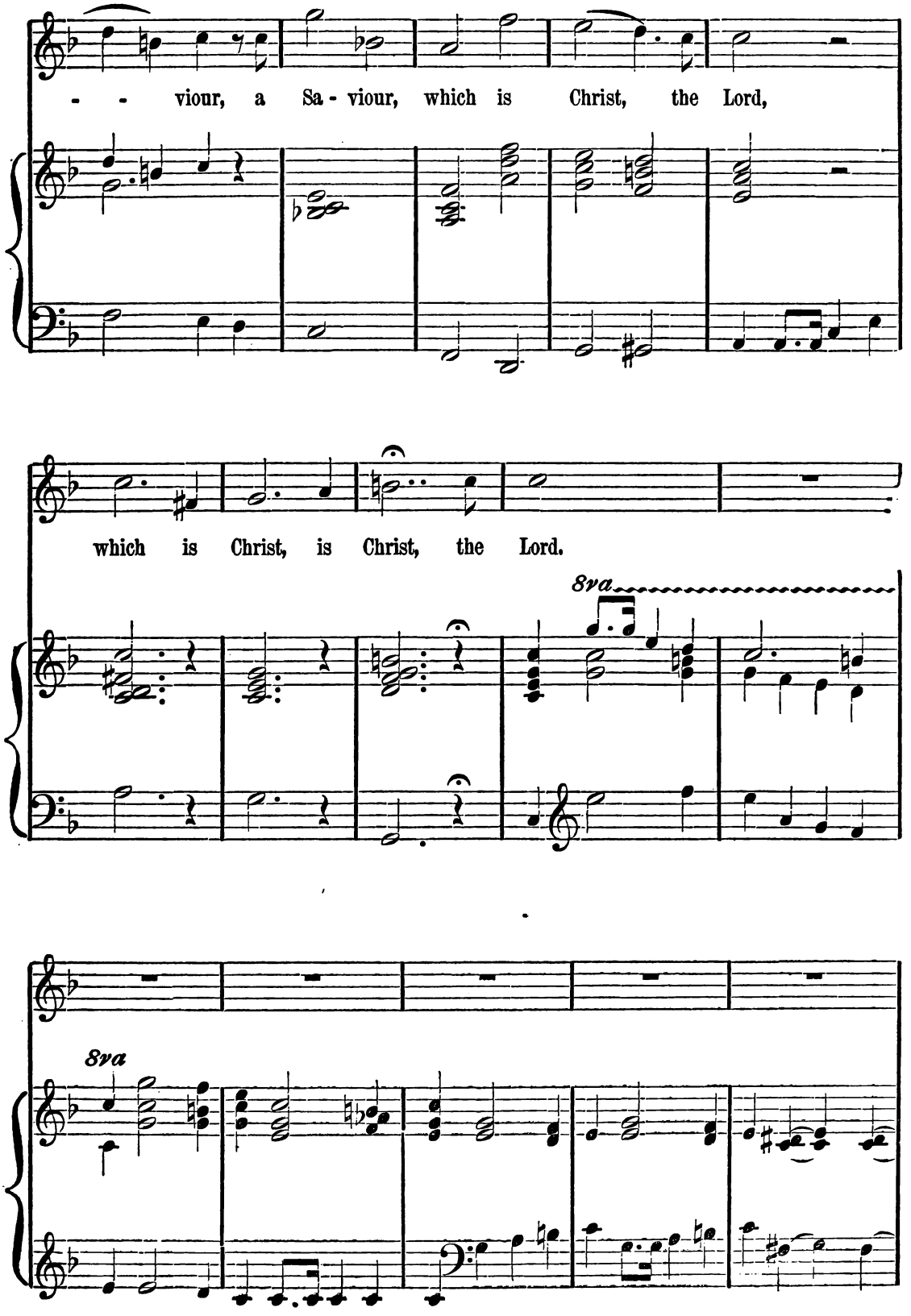
- - viour, a Sa - viour, which is Christ, the Lord,
which is Christ, is Christ, the Lord.
8va
8va

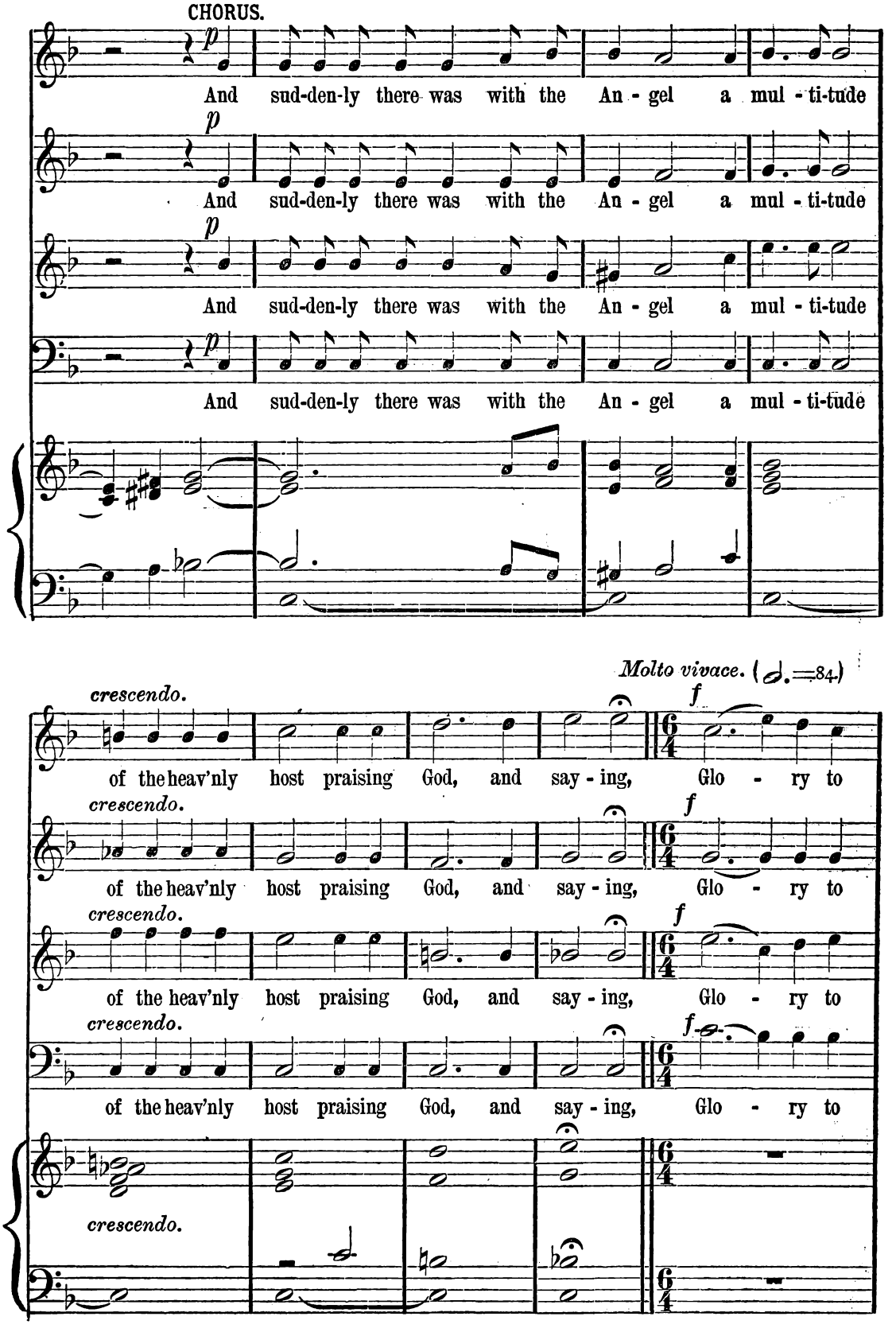
CHORUS.
p
And sud-den-ly there was with the An - gel a mul - ti-tude
p
And sud-den-ly there was with the An - gel a mul - ti-tude
p
And sud-den-ly there was with the An - gel a mul - ti-tude
p
And sud-den-ly there was with the An - gel a mul - ti-tude
Molto vivace. (𝅗𝅥.=84.)
crescendo.
f
of the heav'nly host praising God, and say - ing, Glo - ry to
crescendo.
f
of the heav'nly host praising God, and say - ing, Glo - ry to
crescendo.
f
of the heav'nly host praising God, and say - ing, Glo - ry to
crescendo.
f
of the heav'nly host praising God, and say - ing, Glo - ry to
crescendo.

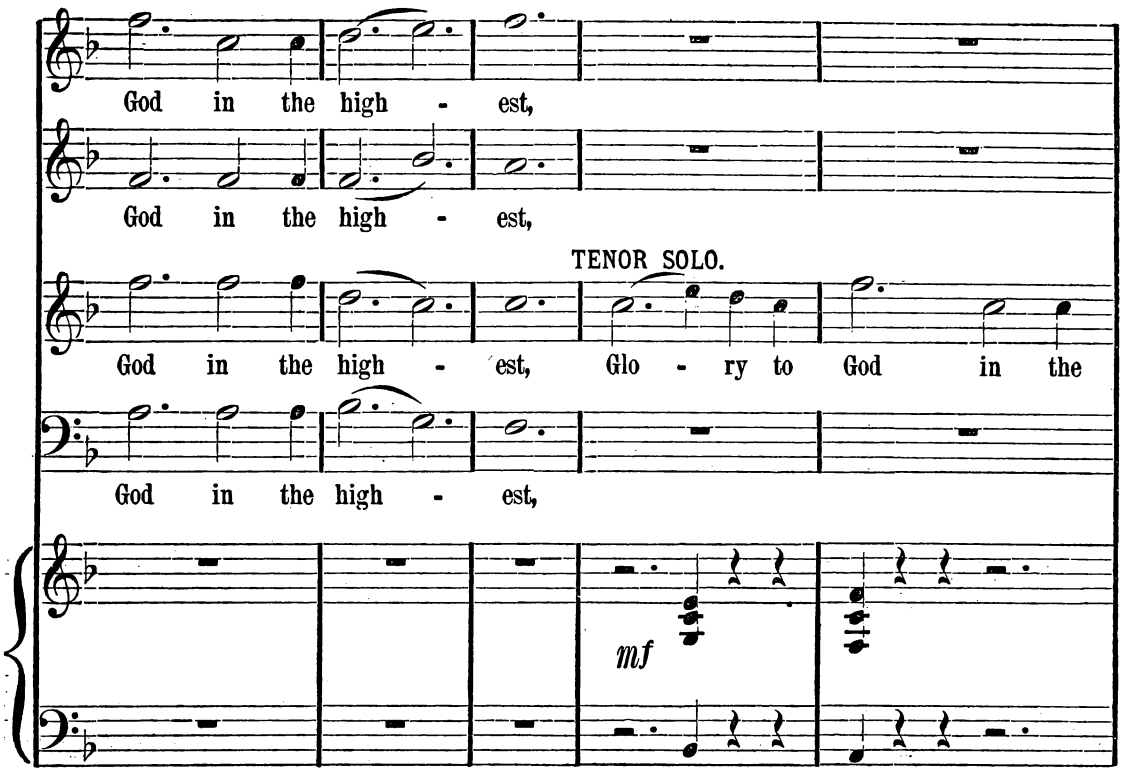
God in the high - est,
God in the high - est,
TENOR SOLO.
God in the high - est, Glo - ry to God in the
God in the high - est,
mf

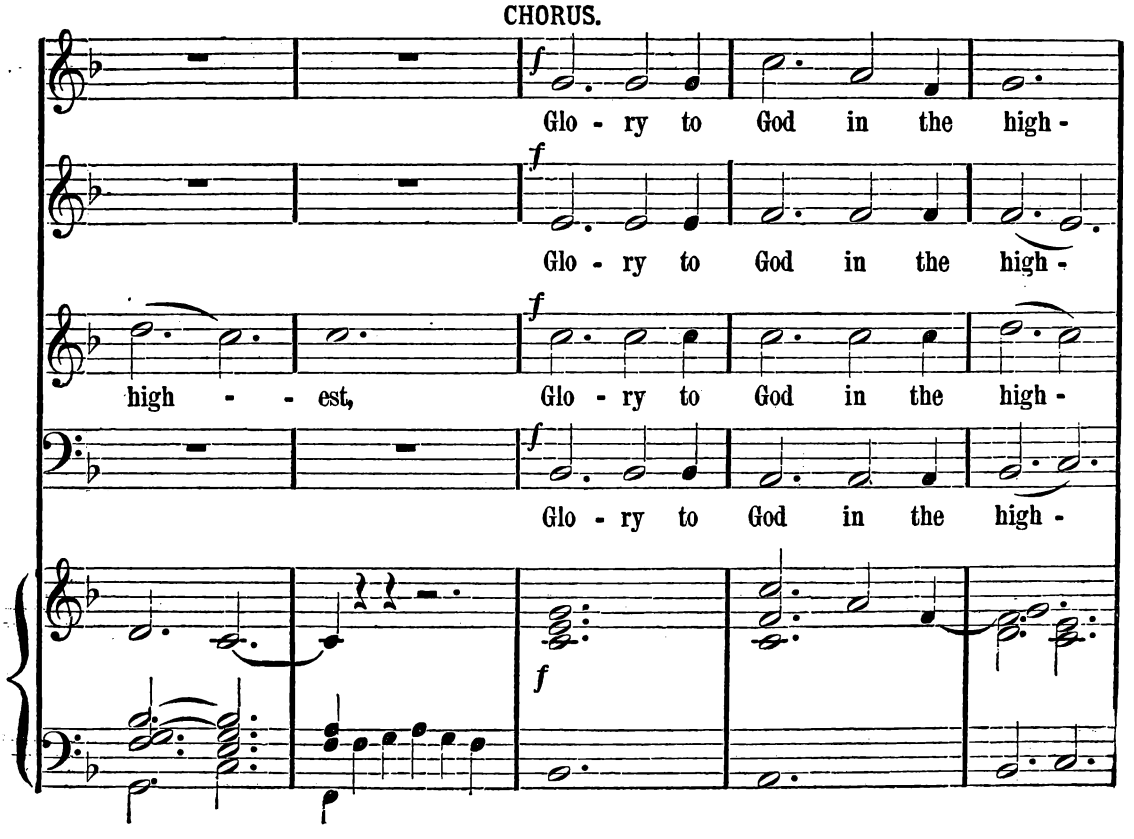
CHORUS.
f
Glo - ry to God in the high -
f
Glo - ry to God in the high -
high - - est, Glo - ry to God in the high -
f
Glo - ry to God in the high -
f

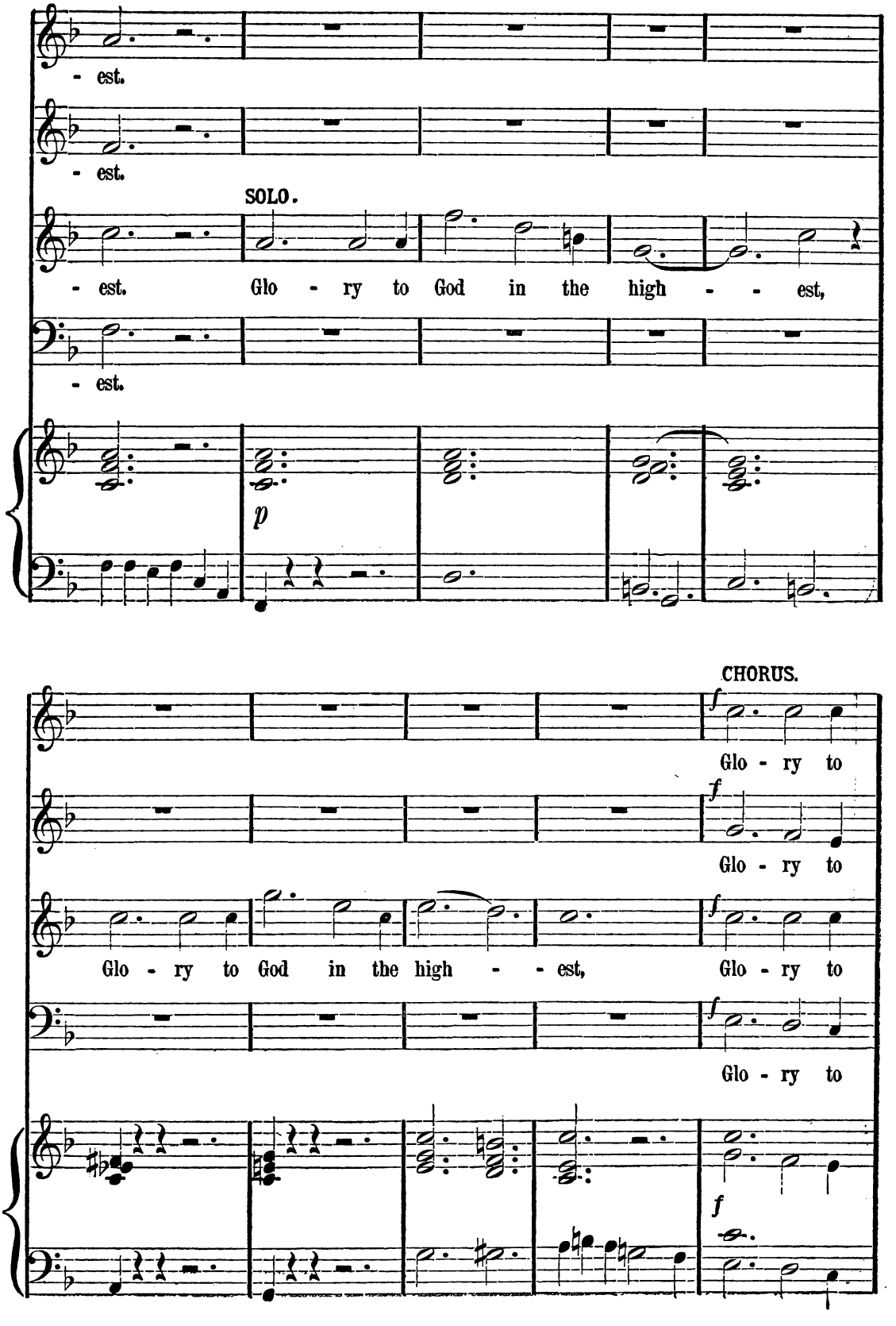
- est.
- est.
SOLO.
- est. Glo - ry to God in the high - - est,
- est.
p
CHORUS.
f
Glo - ry to
f
Glo - ry to
Glo - ry to God in the high - - est, Glo - ry to
f
Glo - ry to
f

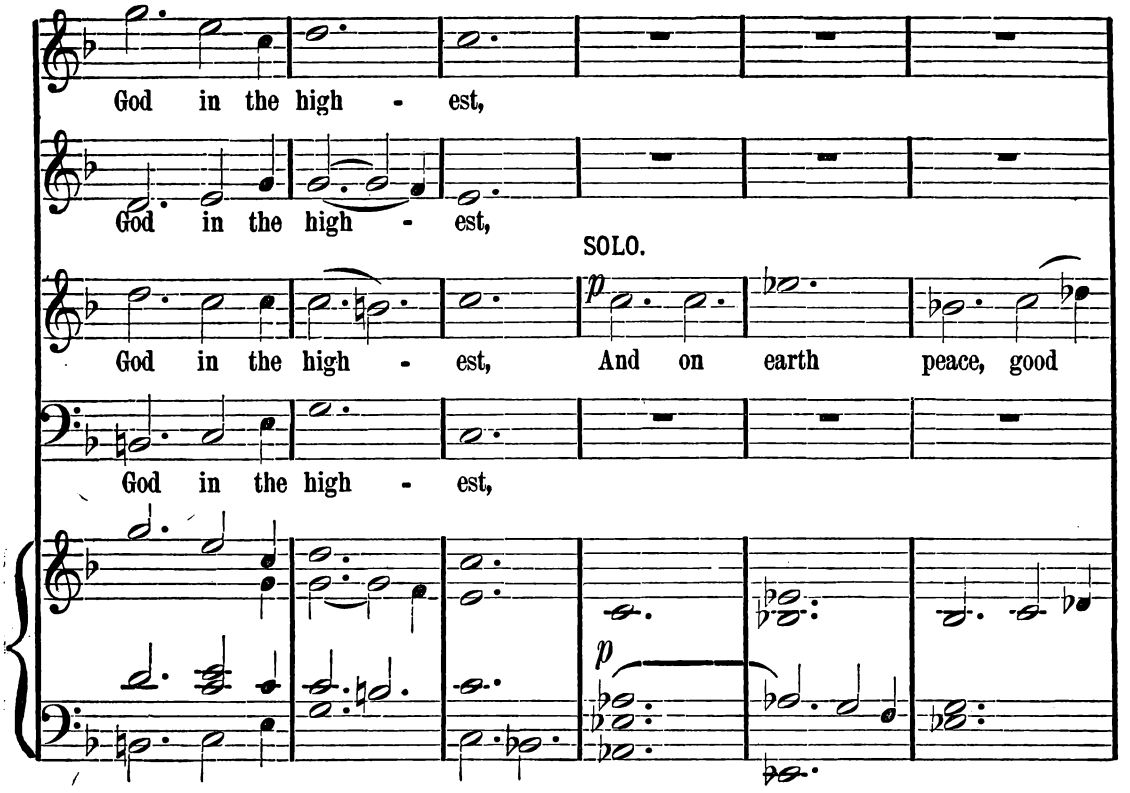
God in the high - est,
God in the high - est,
SOLO.
God in the high - est, And on earth peace, good
God in the high - est,

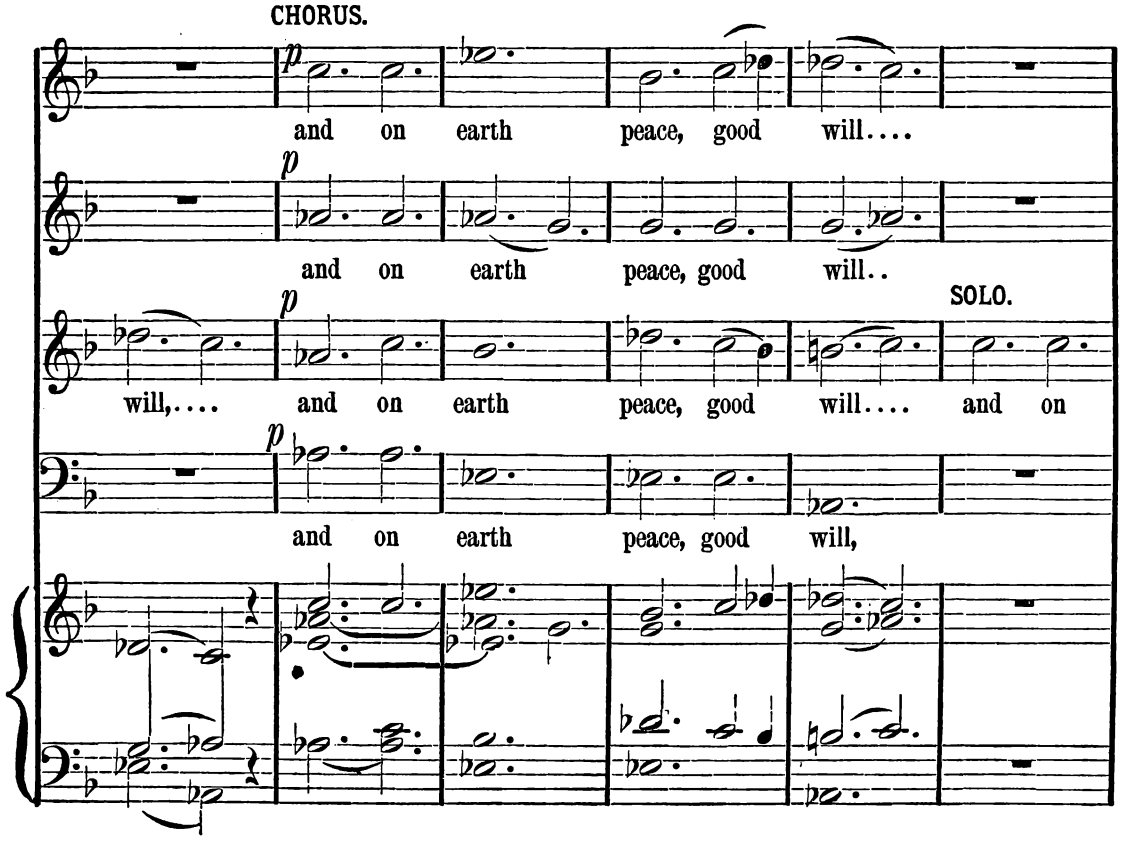
CHORUS.
and on earth peace, good will....
and on earth peace, good will..
SOLO.
will,.... and on earth peace, good will.... and on
and on earth peace, good will,

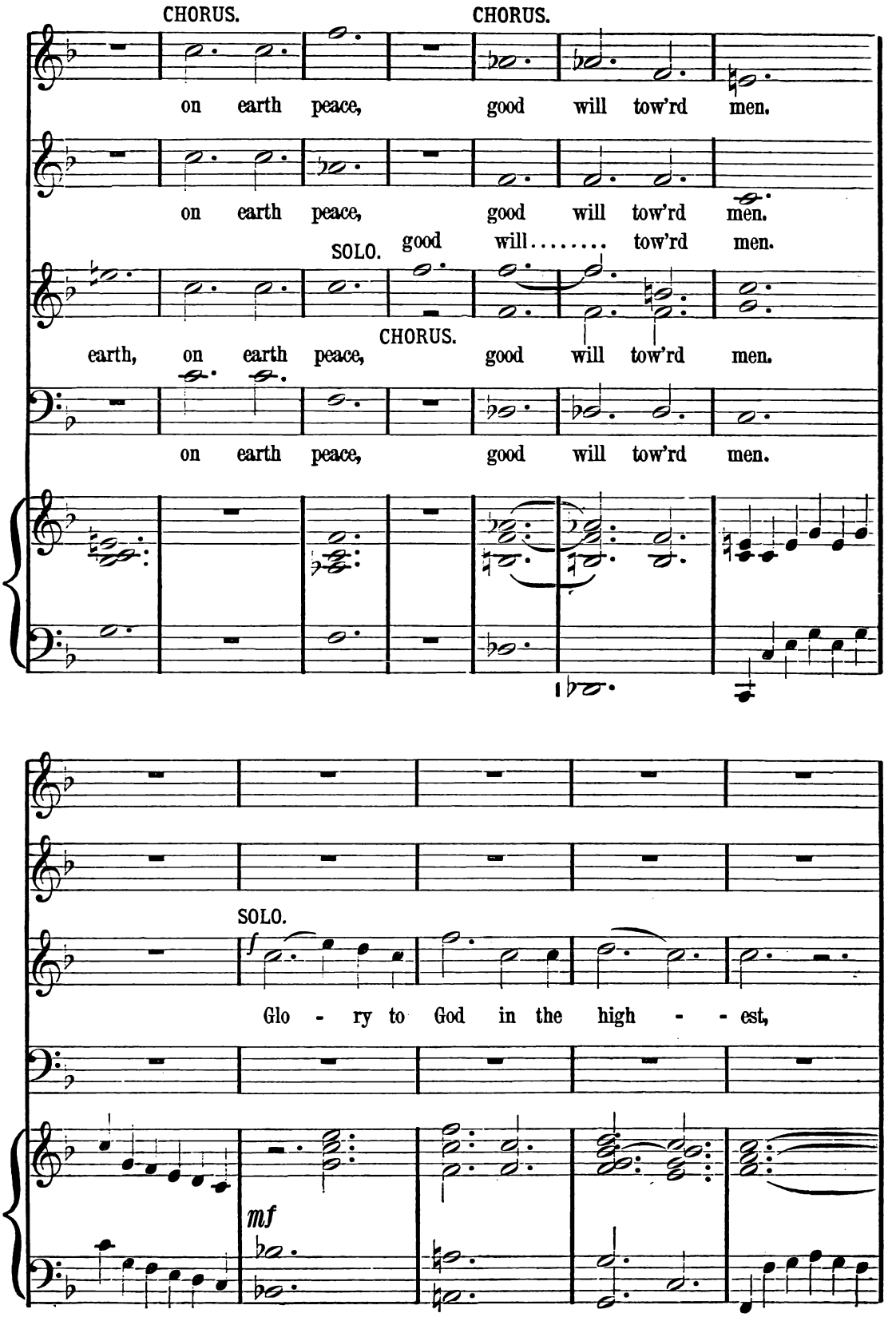
CHORUS.
CHORUS.
on earth peace, good will tow'rd men.
on earth peace, good will tow'rd men.
SOLO.
good will..... tow'rd men.
earth, on earth peace,
CHORUS.
good will tow'rd men.
on earth peace, good will tow'rd men.
SOLO.
Glo - ry to God in the high - - est,
mf

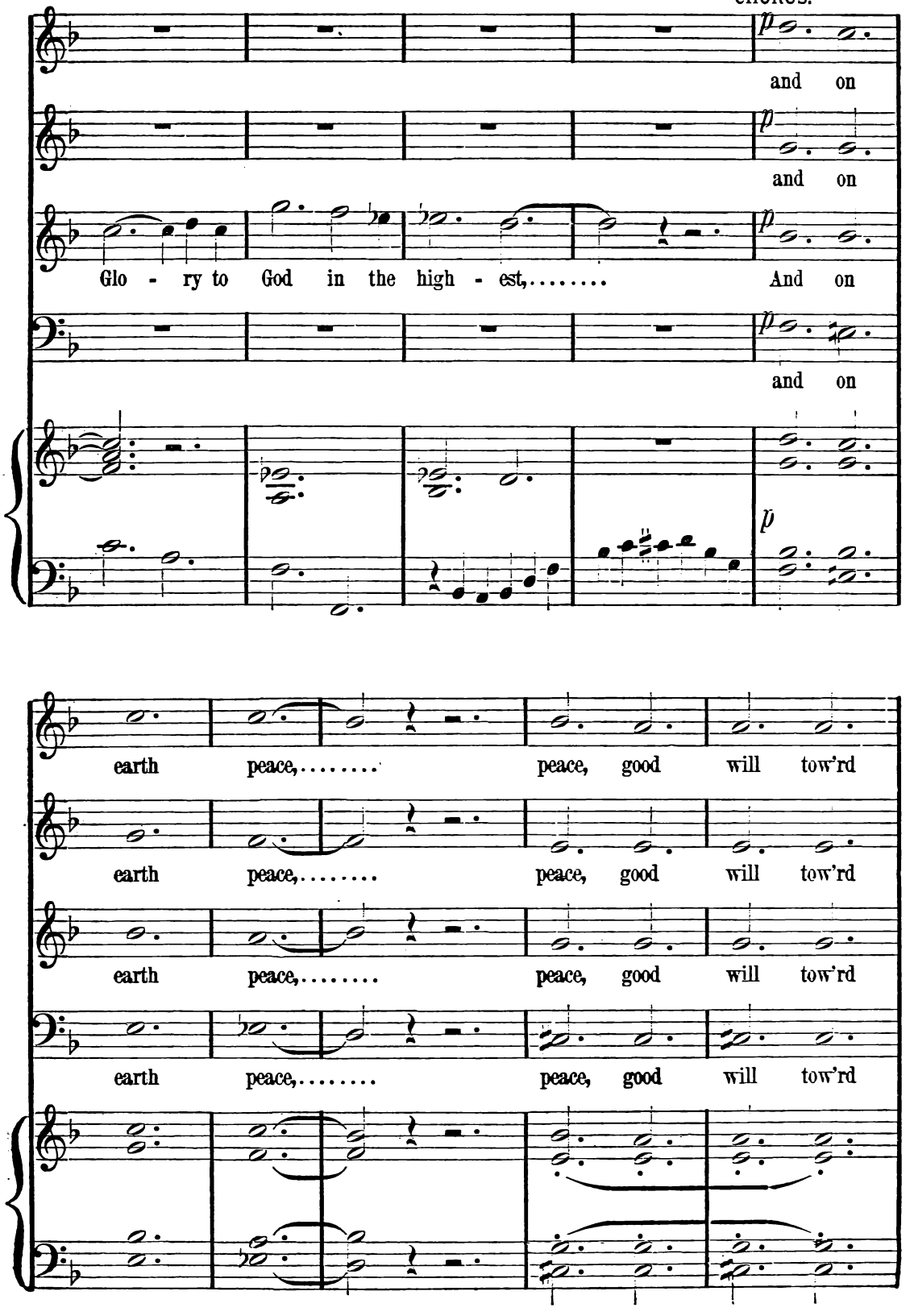
CHORUS.
and on
and on
Glo - ry to God in the high - est,..... And on
and on
earth peace,..... peace, good will tow'rd
earth peace,..... peace, good will tow'rd
earth peace,..... peace, good will tow'rd
earth peace,..... peace, good will tow'rd

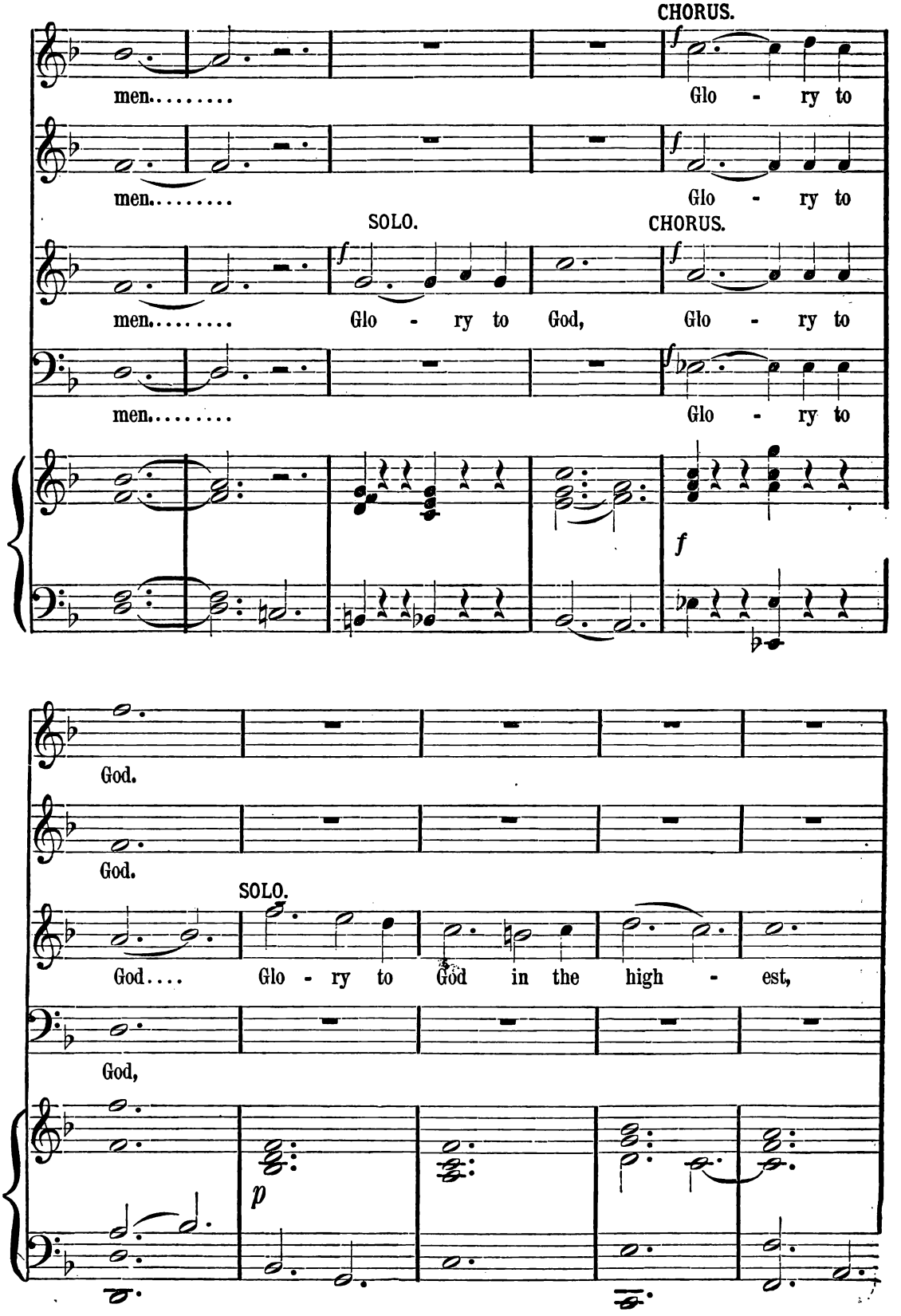
CHORUS.
men.....
Glo - ry to
men.....
Glo - ry to
SOLO.
CHORUS.
men.....
Glo - ry to God,
Glo - ry to
men.....
Glo - ry to
f
God.
God.
SOLO.
God....
Glo - ry to God in the high - est,
God,
p

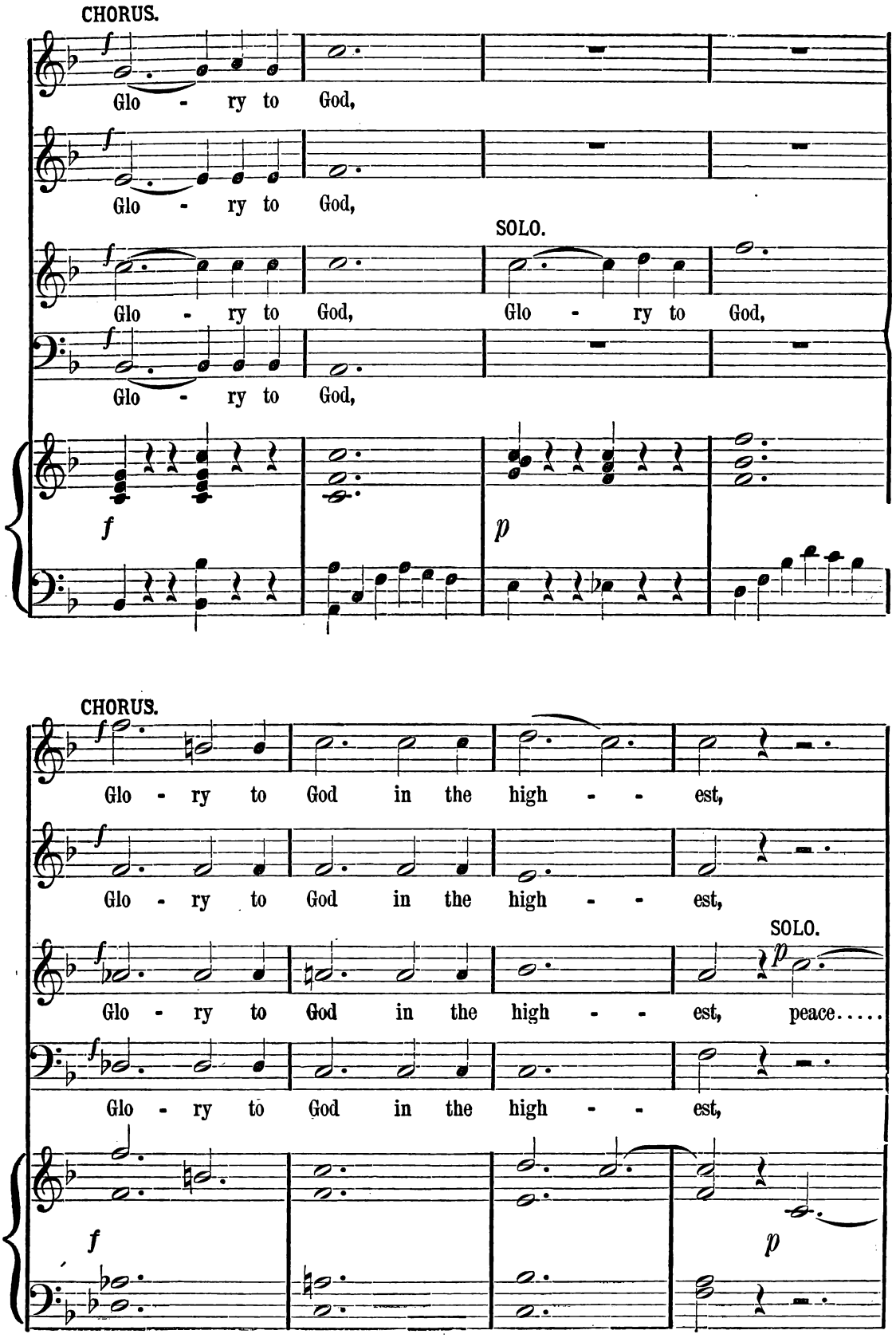
CHORUS.
Glo - ry to God,
Glo - ry to God,
SOLO.
Glo - ry to God,
Glo - ry to God,
Glo - ry to God,
CHORUS.
Glo - ry to God in the high - - est,
Glo - ry to God in the high - - est,
SOLO.
Glo - ry to God in the high - - est, peace.....
Glo - ry to God in the high - - est,

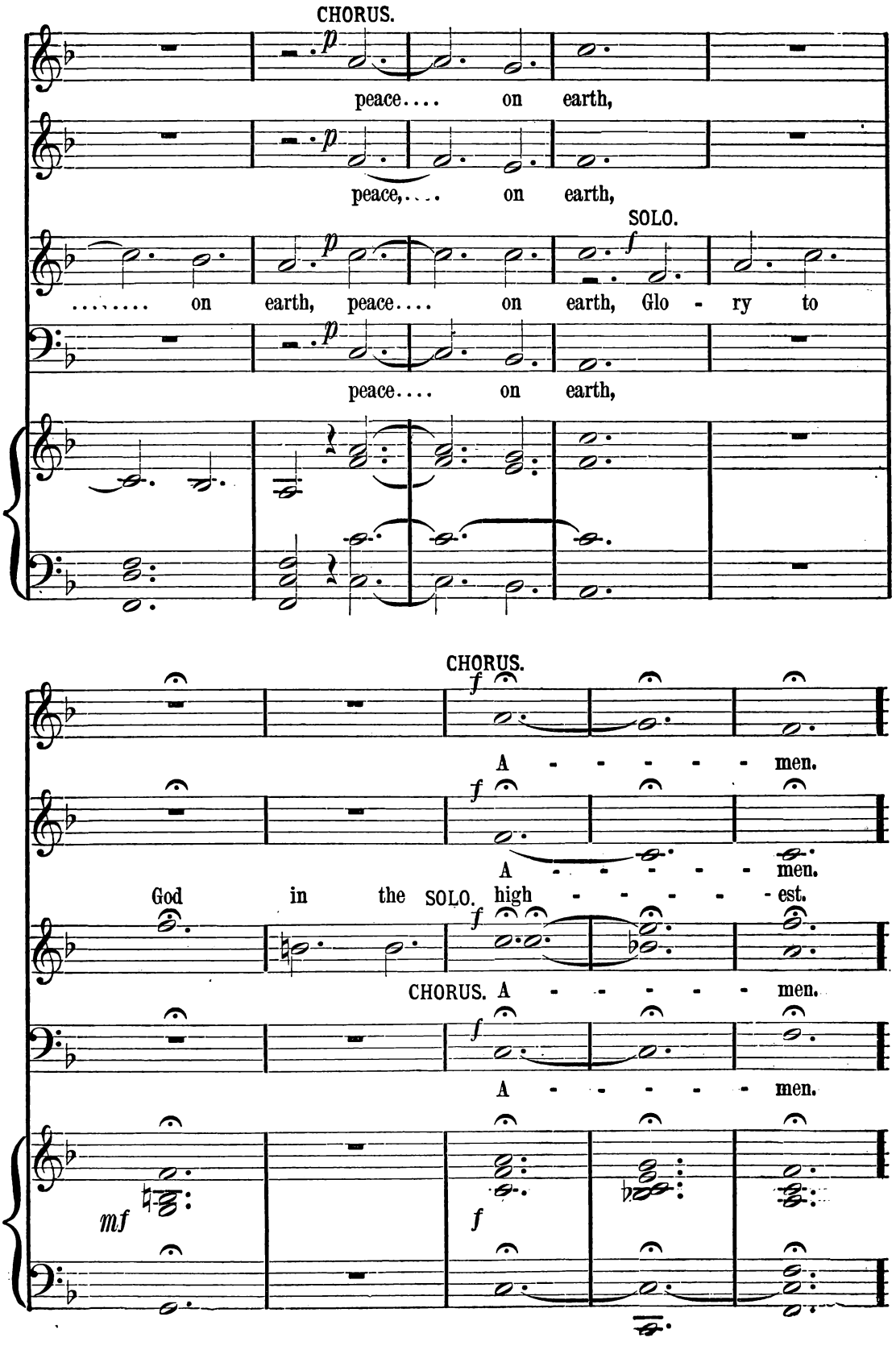
CHORUS.
peace.... on earth,
peace,.... on earth,
SOLO.
..... on earth, peace.... on earth, Glo - ry to
peace.... on earth,
CHORUS.
A - - - - - men.
A - - - - - men.
God in the SOLO. high - - - - - est.
CHORUS. A - - - - - men.
A - - - - - men.

TE DEUM.

Allegro. (♩ = 120.)

J. C. D. PARKER.

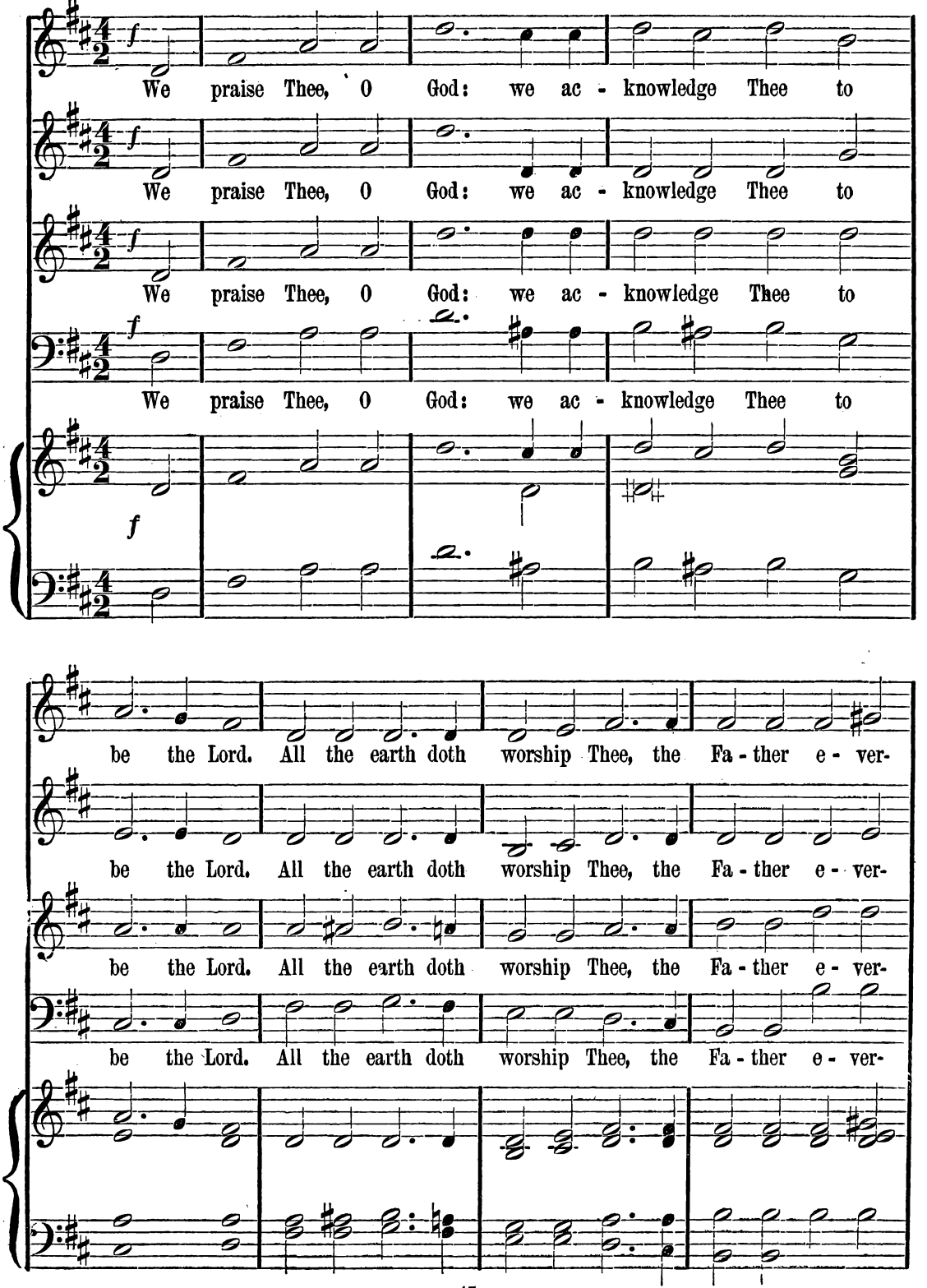

Copyright, 1880, by O. DITSON & Co.

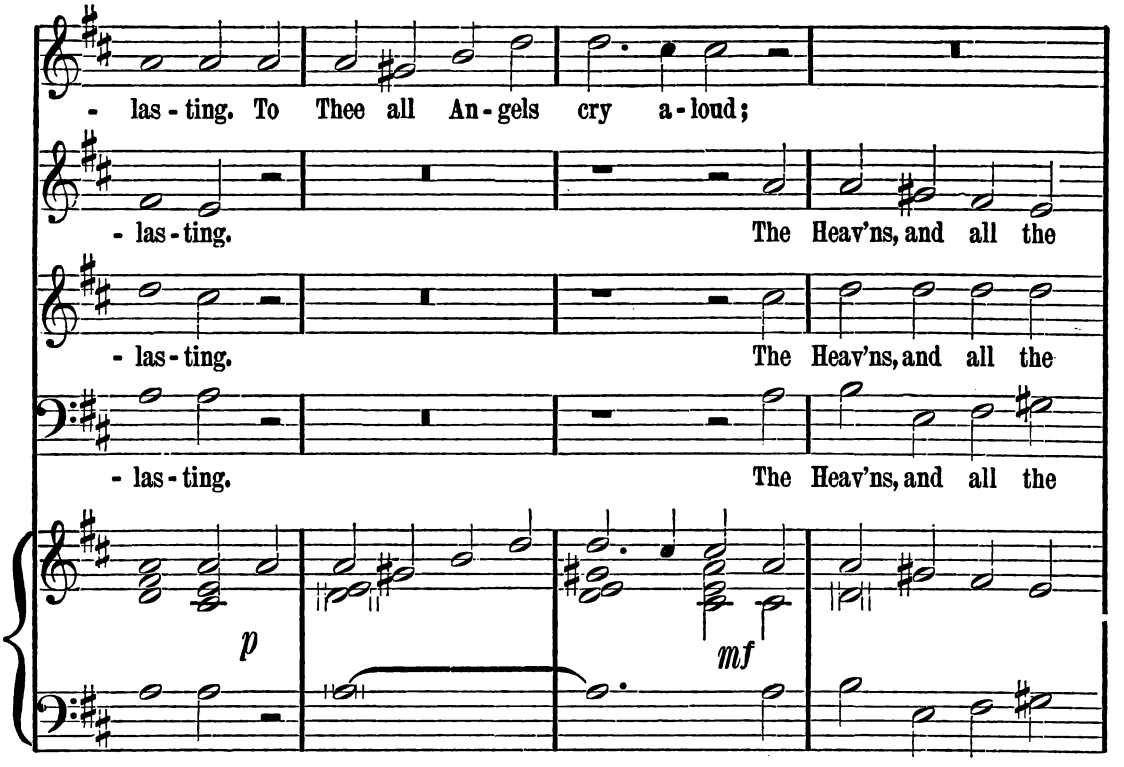
- las - ting. To Thee all An - gels cry a - loud;
- las - ting. The Heav'ns, and all the
- las - ting. The Heav'ns, and all the
- las - ting. The Heav'ns, and all the
p
mf

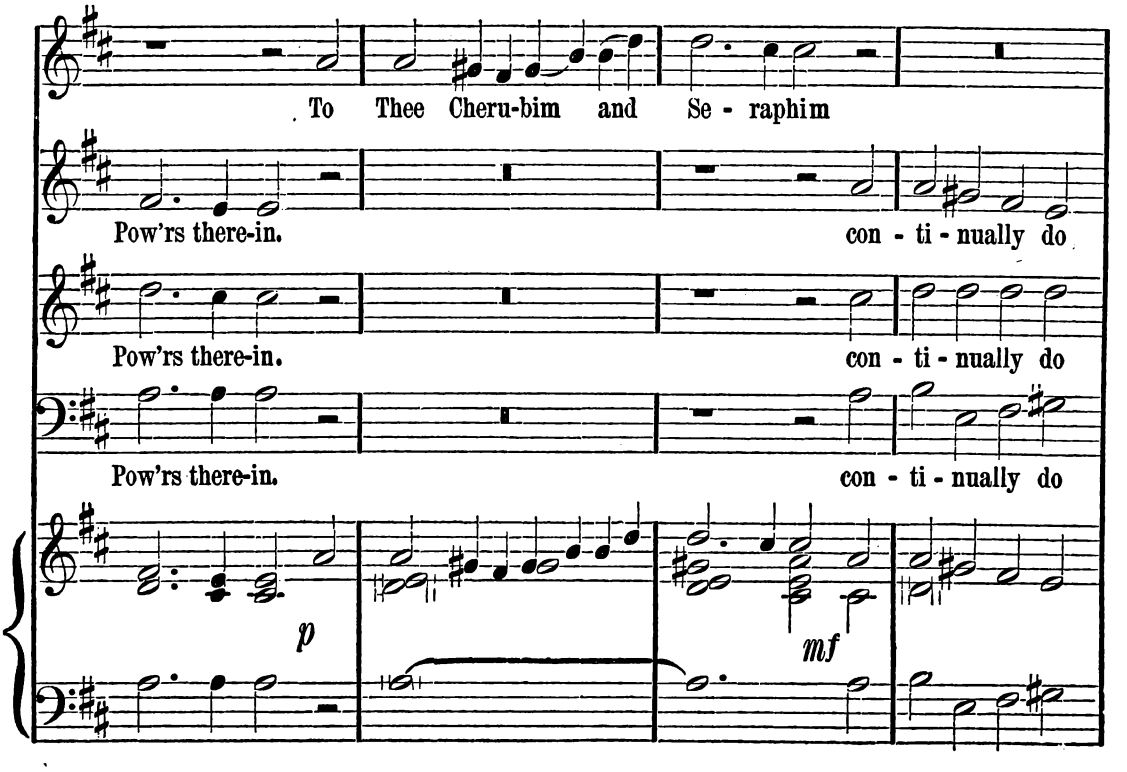
To Thee Cheru-bim and Se - raphim
Pow'rs there-in. con - ti - nually do
Pow'rs there-in. con - ti - nually do
Pow'rs there-in. con - ti - nually do
p
mf

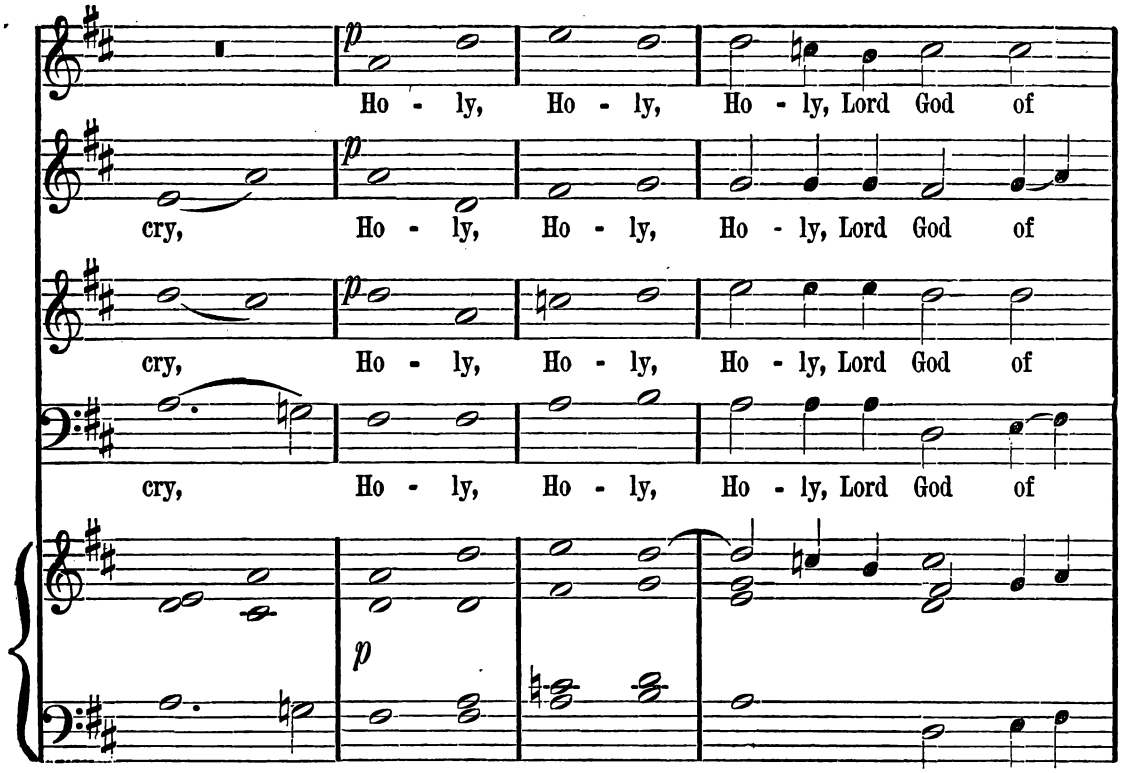
p
Ho - ly, Ho - ly, Ho - ly, Lord God of
p
cry, Ho - ly, Ho - ly, Ho - ly, Lord God of
p
cry, Ho - ly, Ho - ly, Ho - ly, Lord God of
cry, Ho - ly, Ho - ly, Ho - ly, Lord God of
p

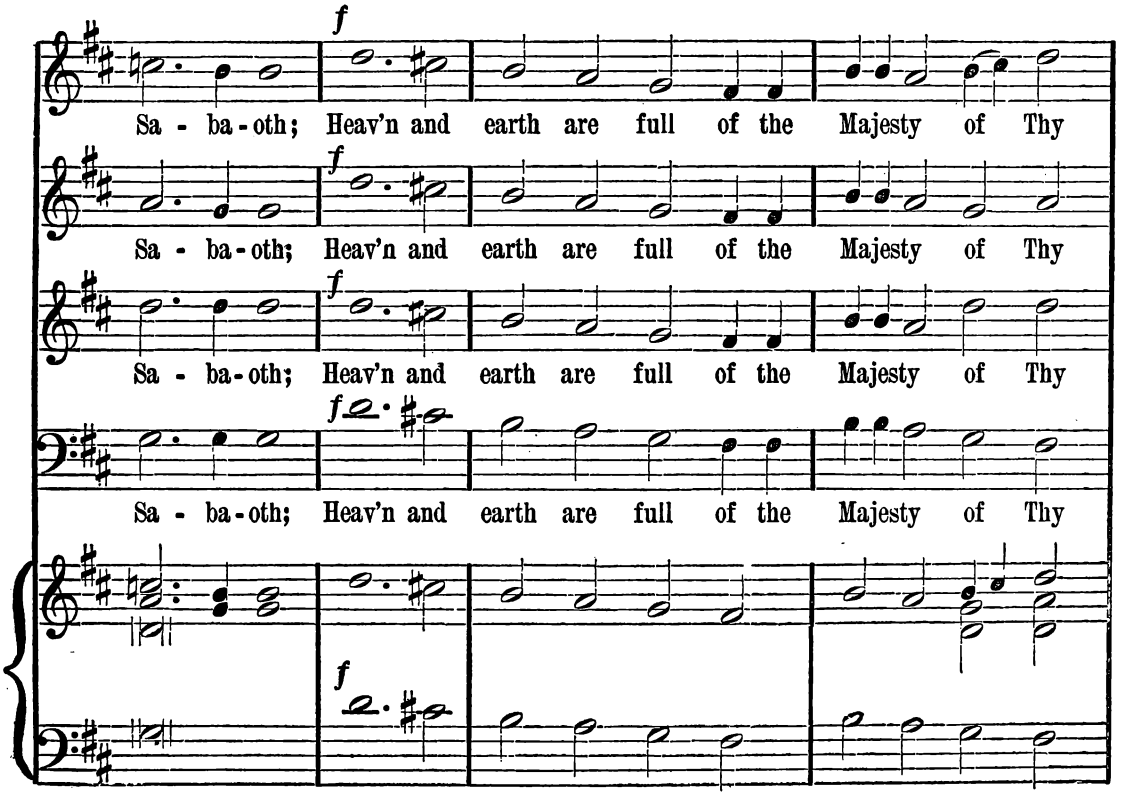
f
Sa - ba - oth; Heav'n and earth are full of the Majesty of Thy
f
Sa - ba - oth; Heav'n and earth are full of the Majesty of Thy
f
Sa - ba - oth; Heav'n and earth are full of the Majesty of Thy
f
Sa - ba - oth; Heav'n and earth are full of the Majesty of Thy
f

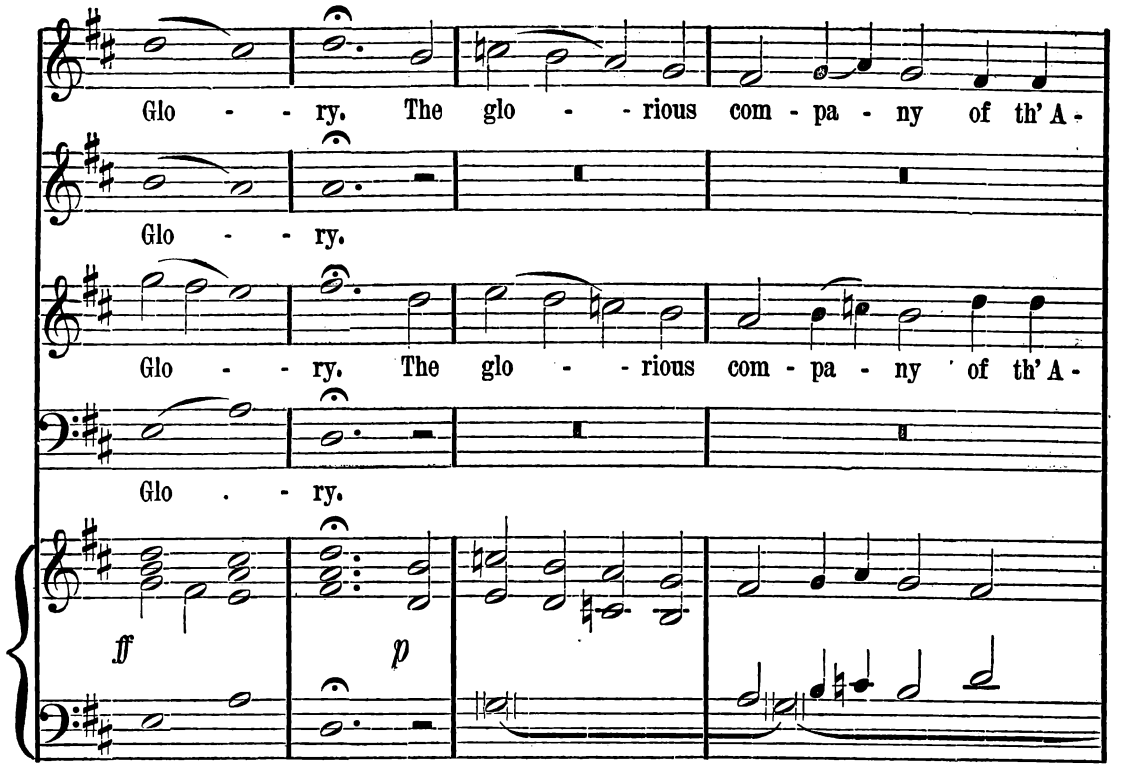
Glo - - ry. The glo - - rious com - pa - ny of th' A -
Glo - - ry.
Glo - - ry. The glo - - rious com - pa - ny of th' A -
Glo . - ry.
ff
p

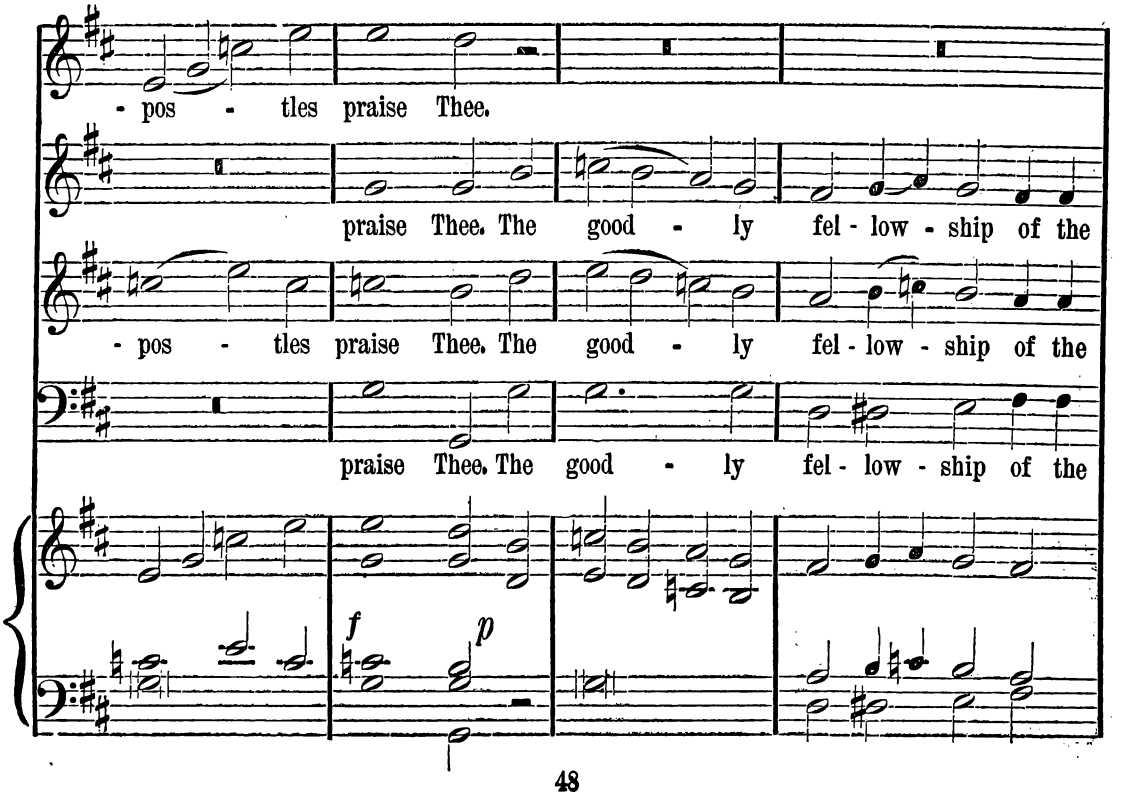
- pos - tles praise Thee.
praise Thee. The good - ly fel - low - ship of the
- pos - tles praise Thee. The good - ly fel - low - ship of the
praise Thee. The good - ly fel - low - ship of the
f
p

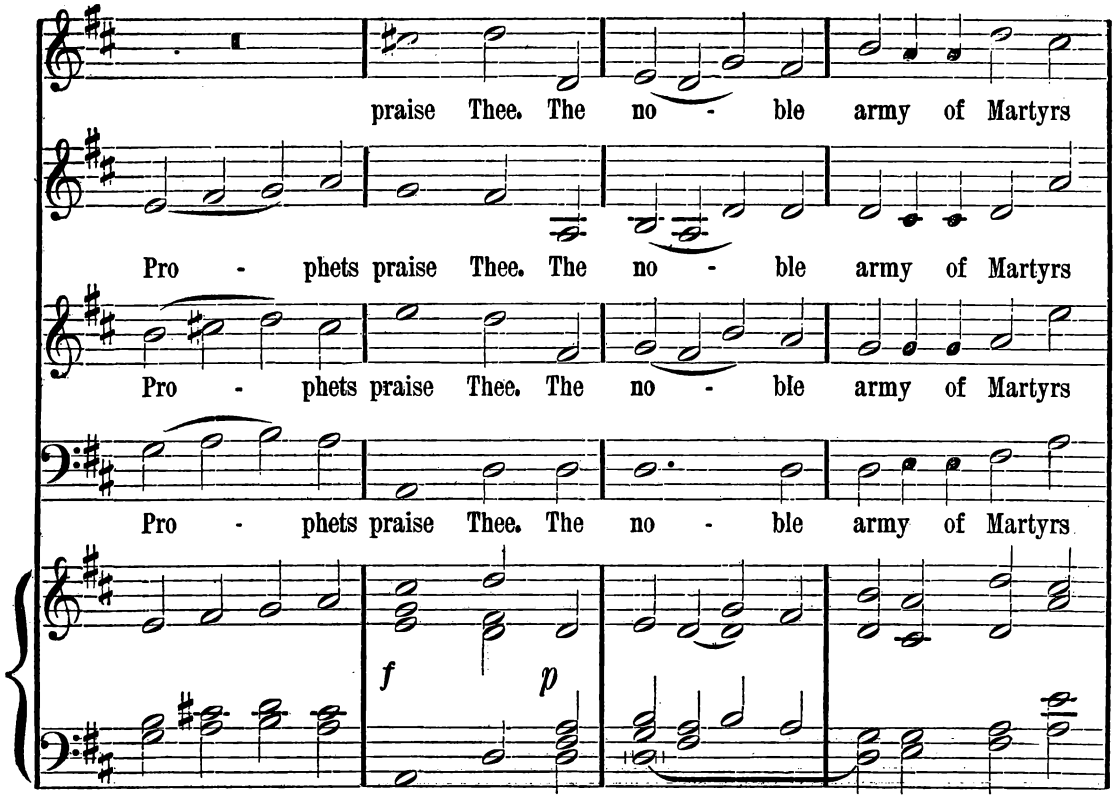
praise Thee. The no - ble army of Martyrs
Pro - phets praise Thee. The no - ble army of Martyrs
Pro - phets praise Thee. The no - ble army of Martyrs
Pro - phets praise Thee. The no - ble army of Martyrs
f
p

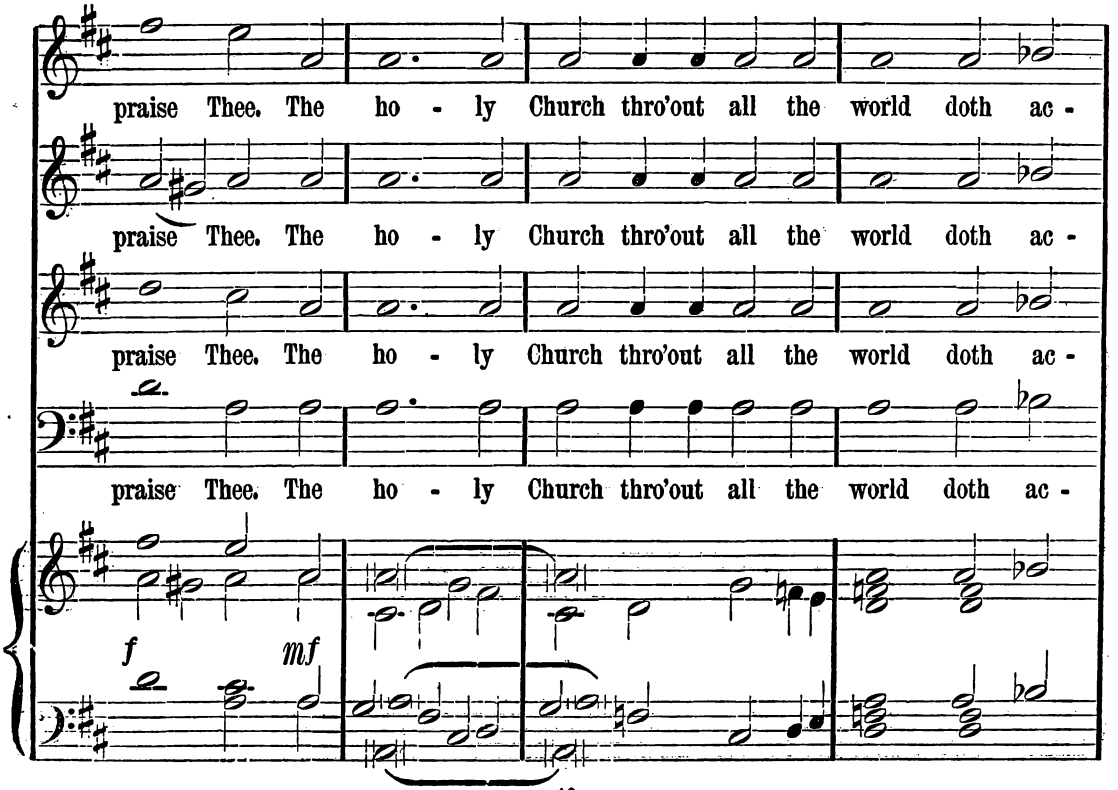
praise Thee. The ho - ly Church thro'out all the world doth ac -
praise Thee. The ho - ly Church thro'out all the world doth ac -
praise Thee. The ho - ly Church thro'out all the world doth ac -
praise Thee. The ho - ly Church thro'out all the world doth ac -
f
mf

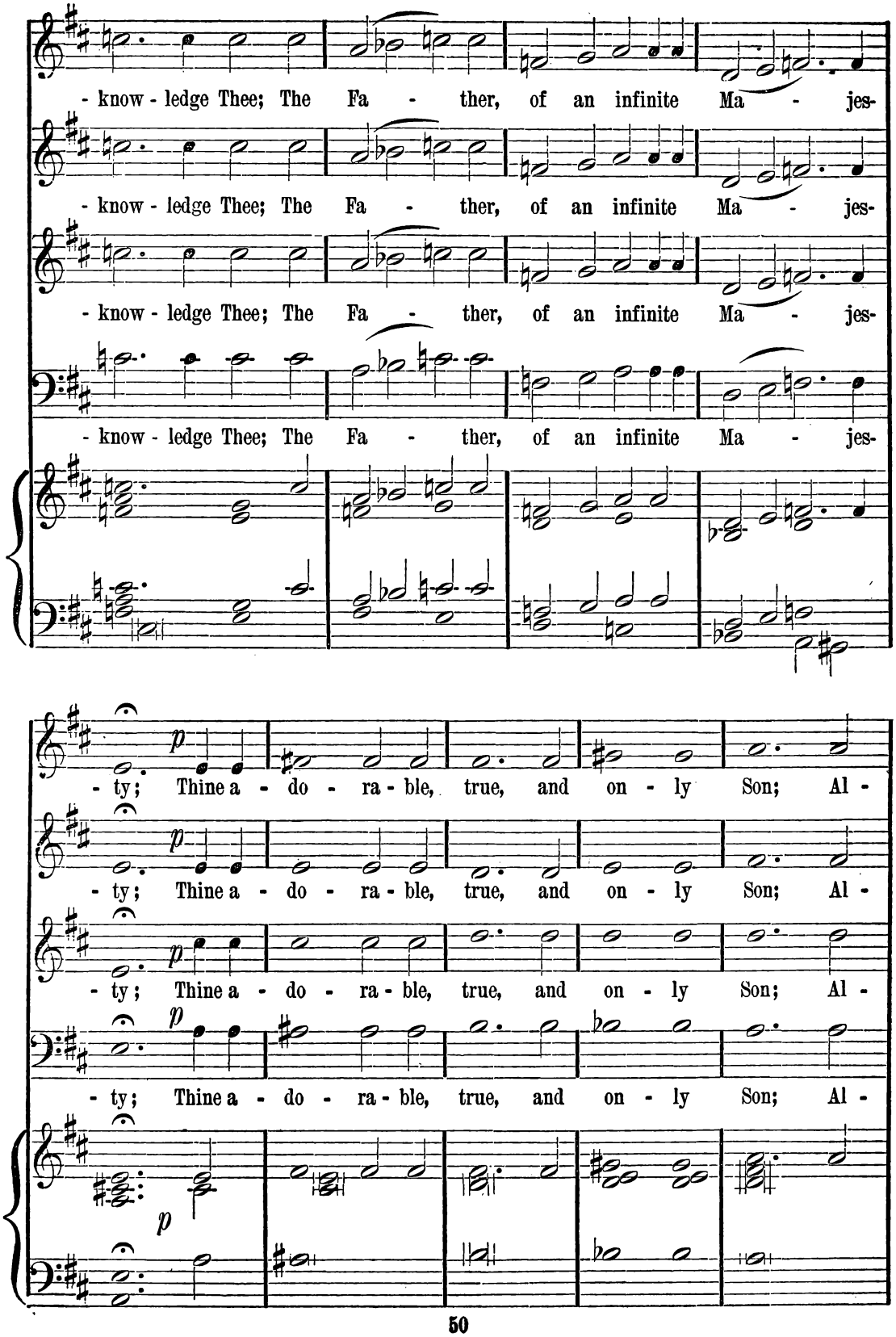
- know - ledge Thee; The Fa - ther, of an infinite Ma - jes-
- know - ledge Thee; The Fa - ther, of an infinite Ma - jes-
- know - ledge Thee; The Fa - ther, of an infinite Ma - jes-
- know - ledge Thee; The Fa - ther, of an infinite Ma - jes-
p
- ty; Thine a - do - ra - ble, true, and on - ly Son; Al -
p
- ty; Thine a - do - ra - ble, true, and on - ly Son; Al -
p
- ty; Thine a - do - ra - ble, true, and on - ly Son; Al -
p
- ty; Thine a - do - ra - ble, true, and on - ly Son; Al -
p

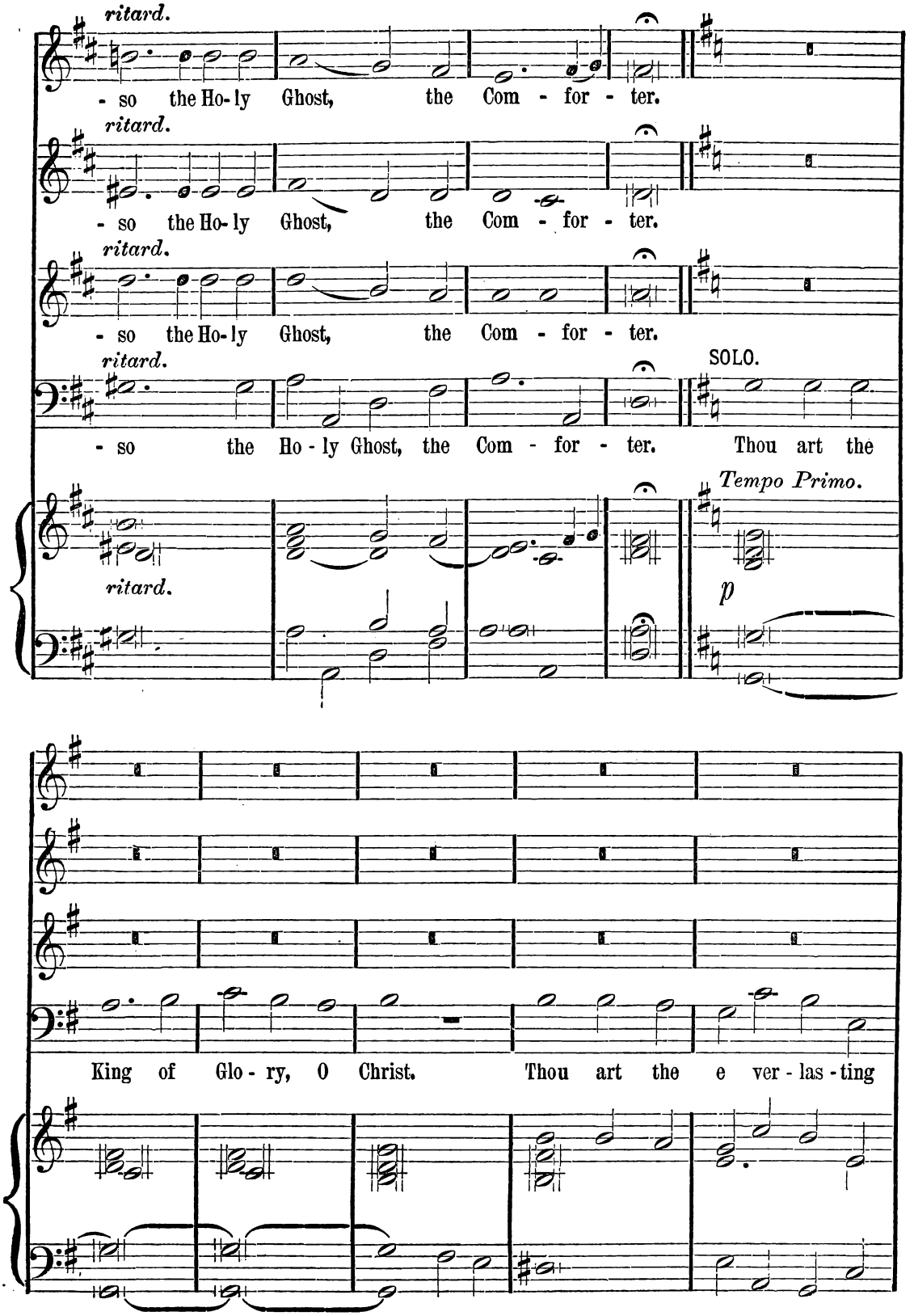
ritard.
- so the Ho- ly Ghost, the Com - for - ter.
ritard.
- so the Ho- ly Ghost, the Com - for - ter.
ritard.
- so the Ho- ly Ghost, the Com - for - ter.
ritard.
SOLO.
- so the Ho - ly Ghost, the Com - for - ter. Thou art the
Tempo Primo.
ritard.
p
King of Glo - ry, O Christ. Thou art the e ver - las - ting

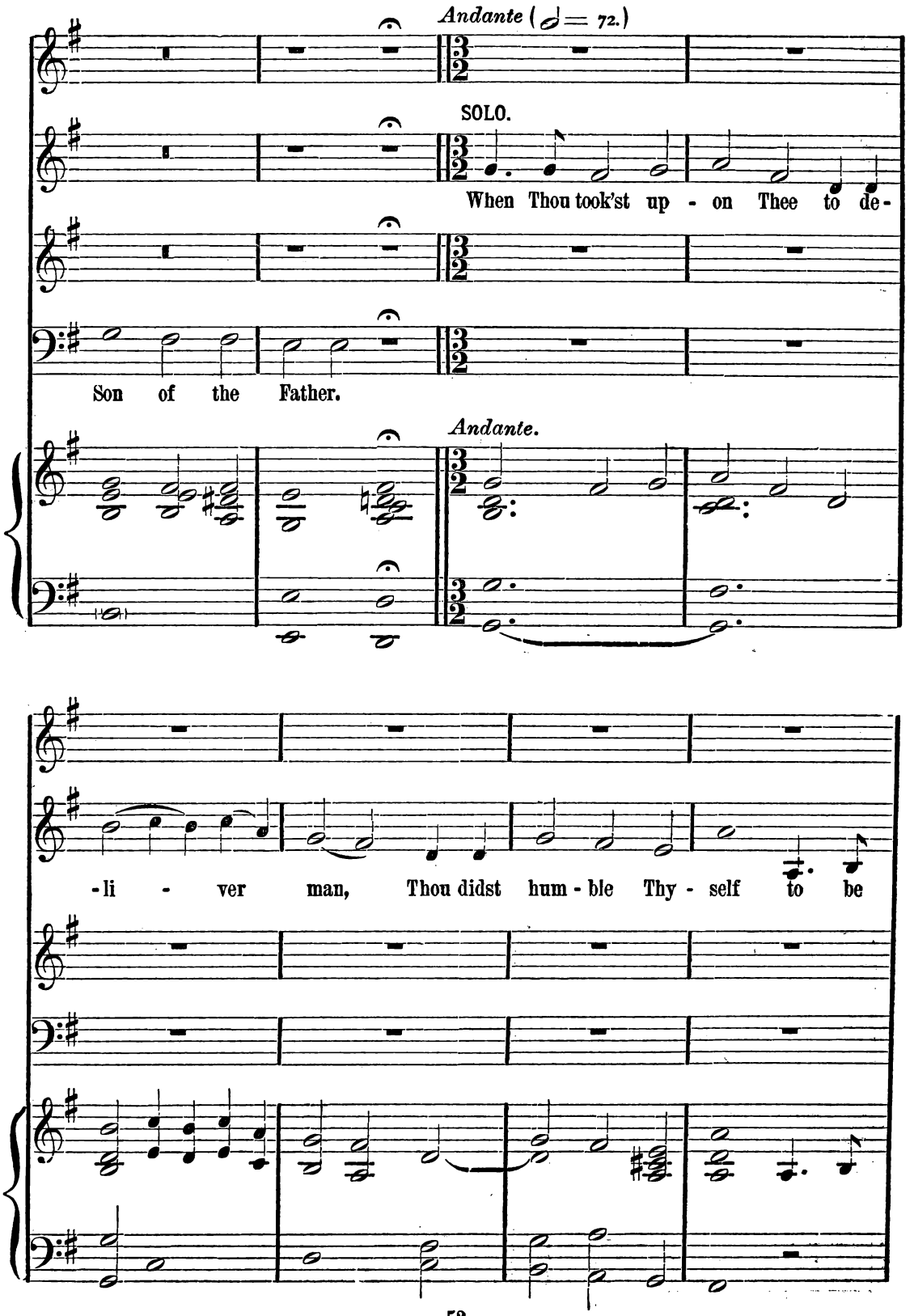
Andante (♩ = 72.)
SOLO.
When Thou took'st up - on Thee to de-
Son of the Father.
Andante.
-li - ver man, Thou didst hum - ble Thy - self to be

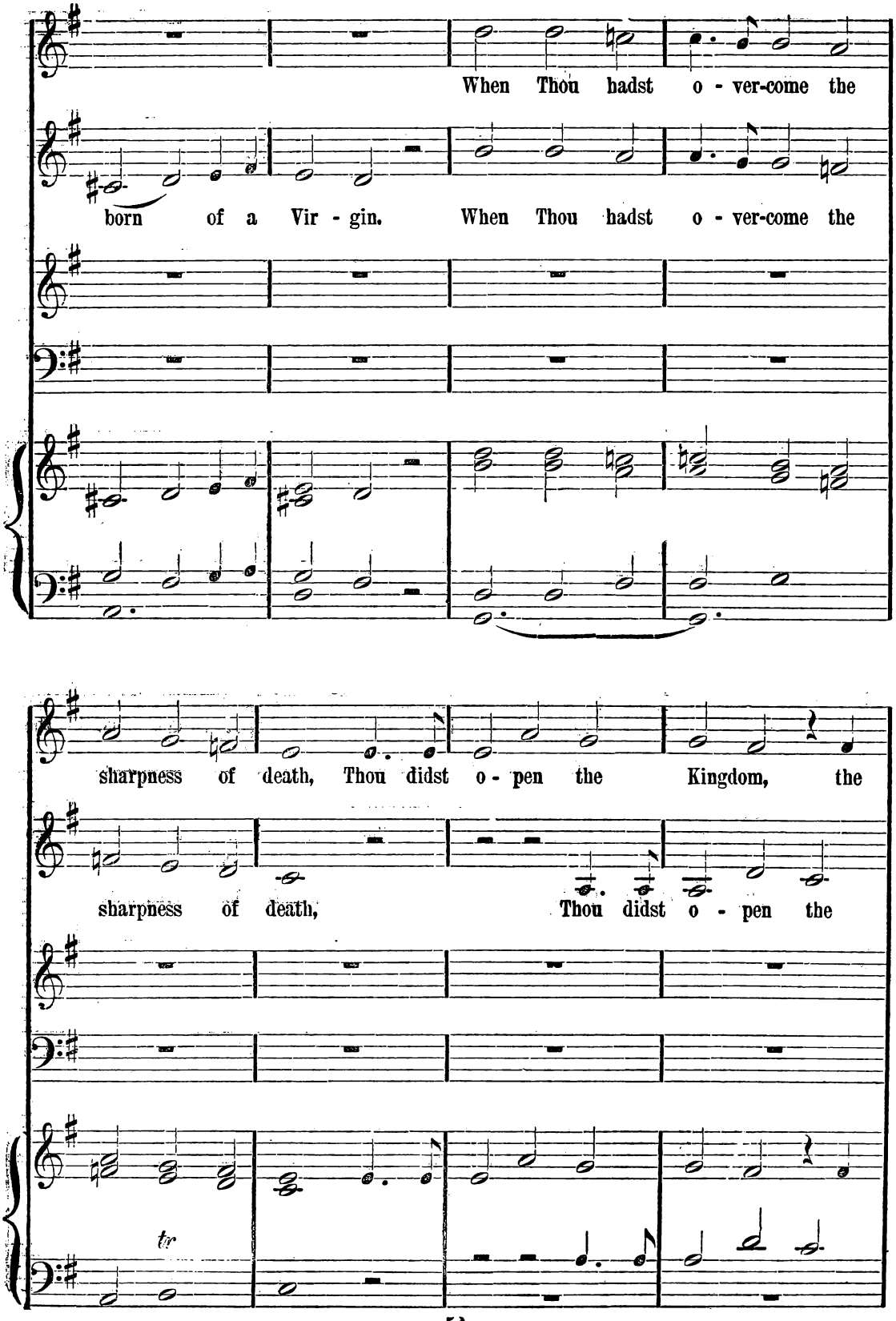
When Thou hadst o - ver-come the
born of a Vir - gin. When Thou hadst o - ver-come the
sharpness of death, Thou didst o - pen the Kingdom, the
sharpness of death, Thou didst o - pen the
tr

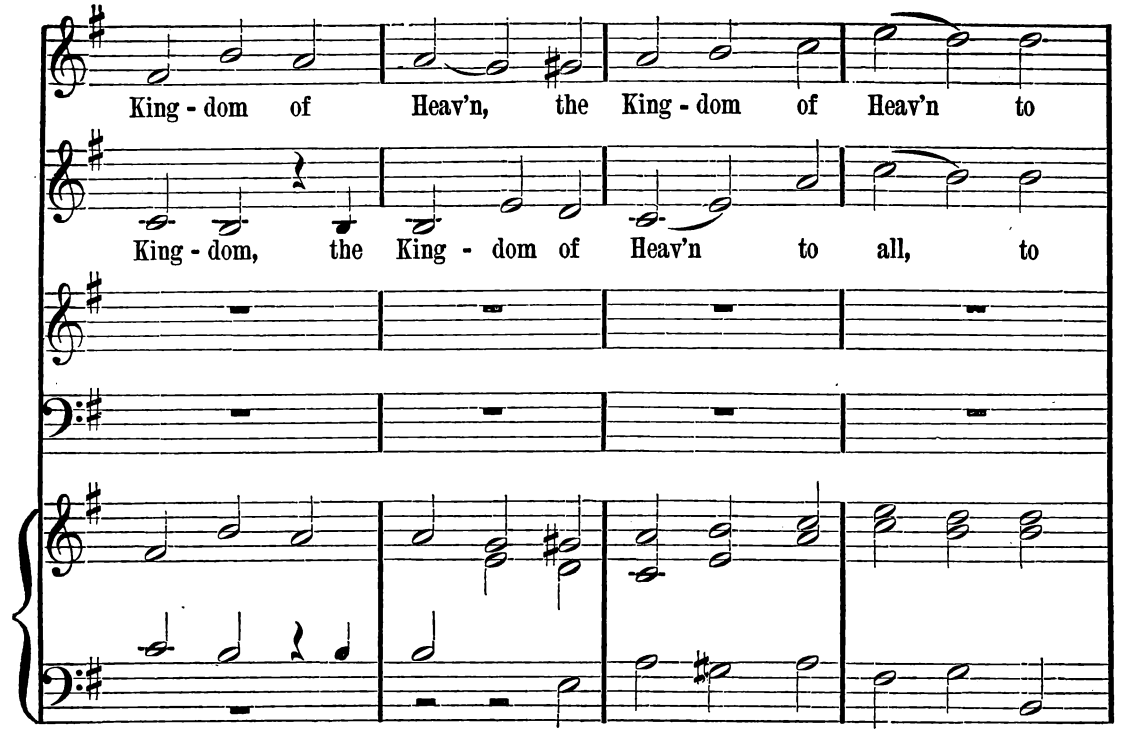
King - dom of Heav'n, the King - dom of Heav'n to
King - dom, the King - dom of Heav'n to all, to

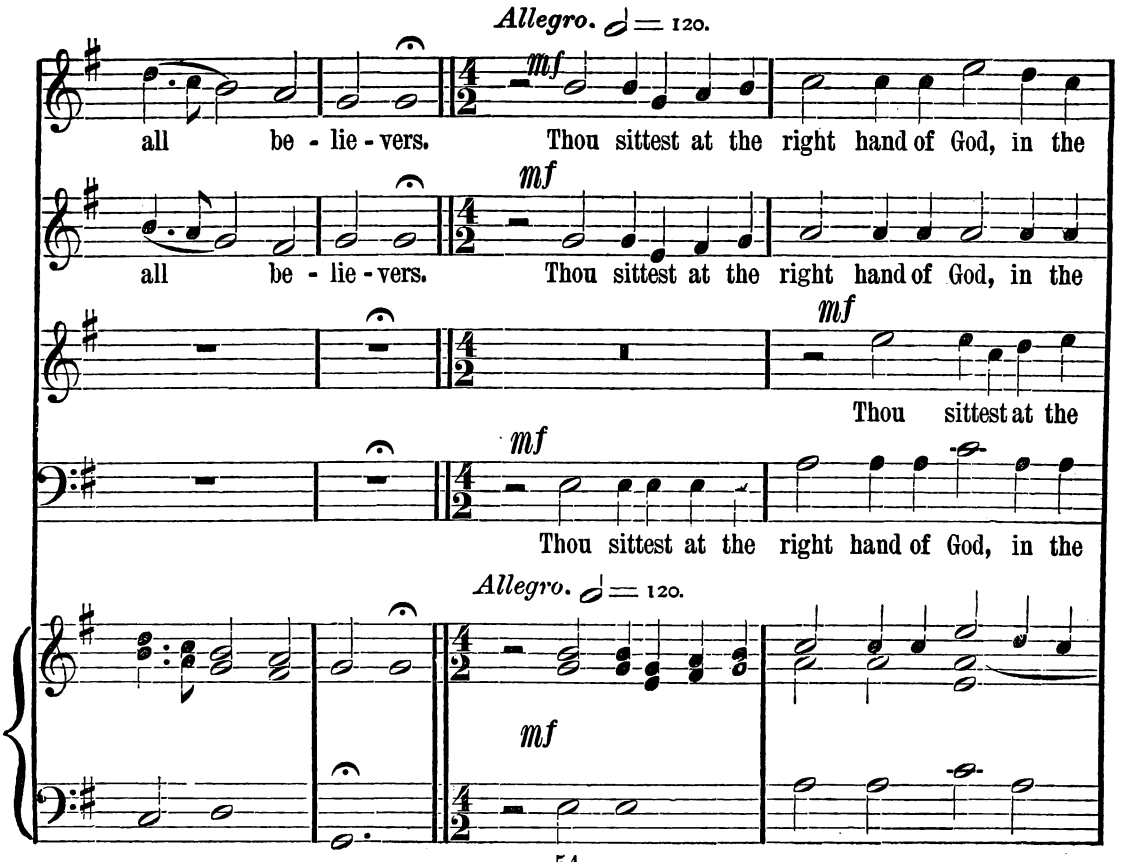
Allegro. ♩ = 120.
mf
all be - lie - vers. Thou sittest at the right hand of God, in the
mf
all be - lie - vers. Thou sittest at the right hand of God, in the
mf
Thou sittest at the
mf
Thou sittest at the right hand of God, in the
Allegro. ♩ = 120.
mf

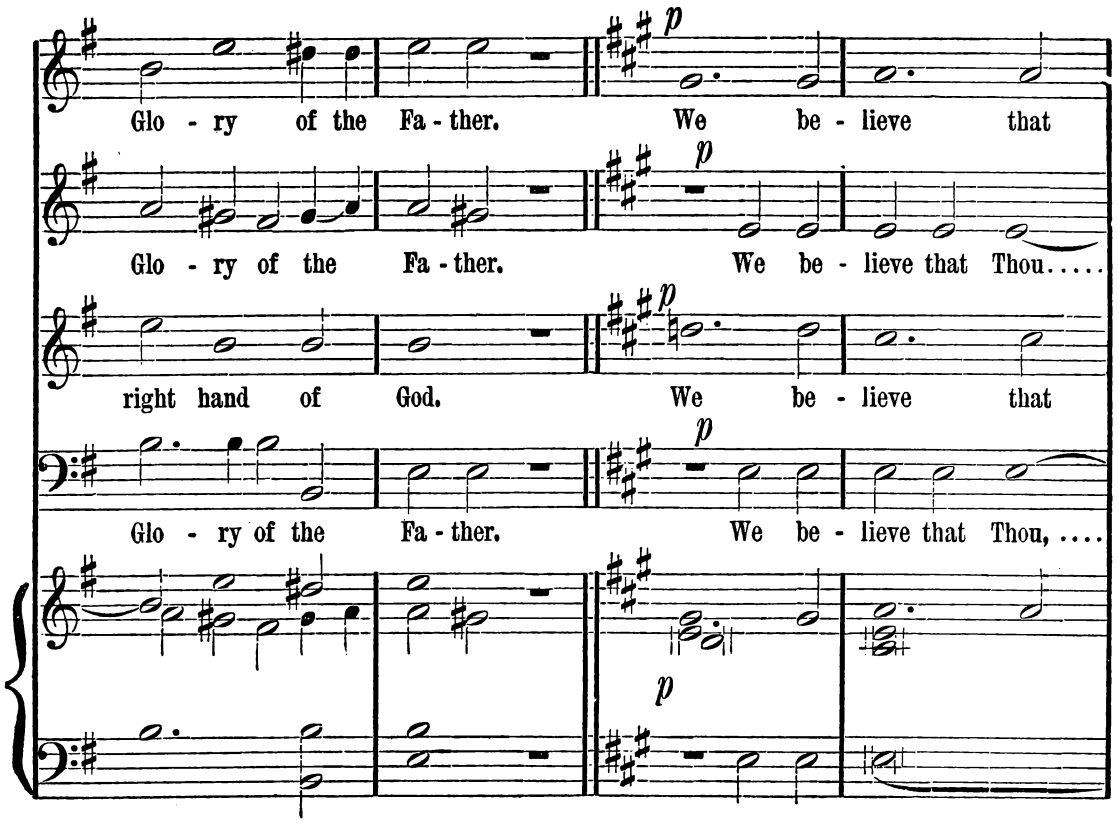
Glo - ry of the Fa - ther. We be - lieve that
Glo - ry of the Fa - ther. We be - lieve that Thou.....
right hand of God. We be - lieve that
Glo - ry of the Fa - ther. We be - lieve that Thou, ...
p

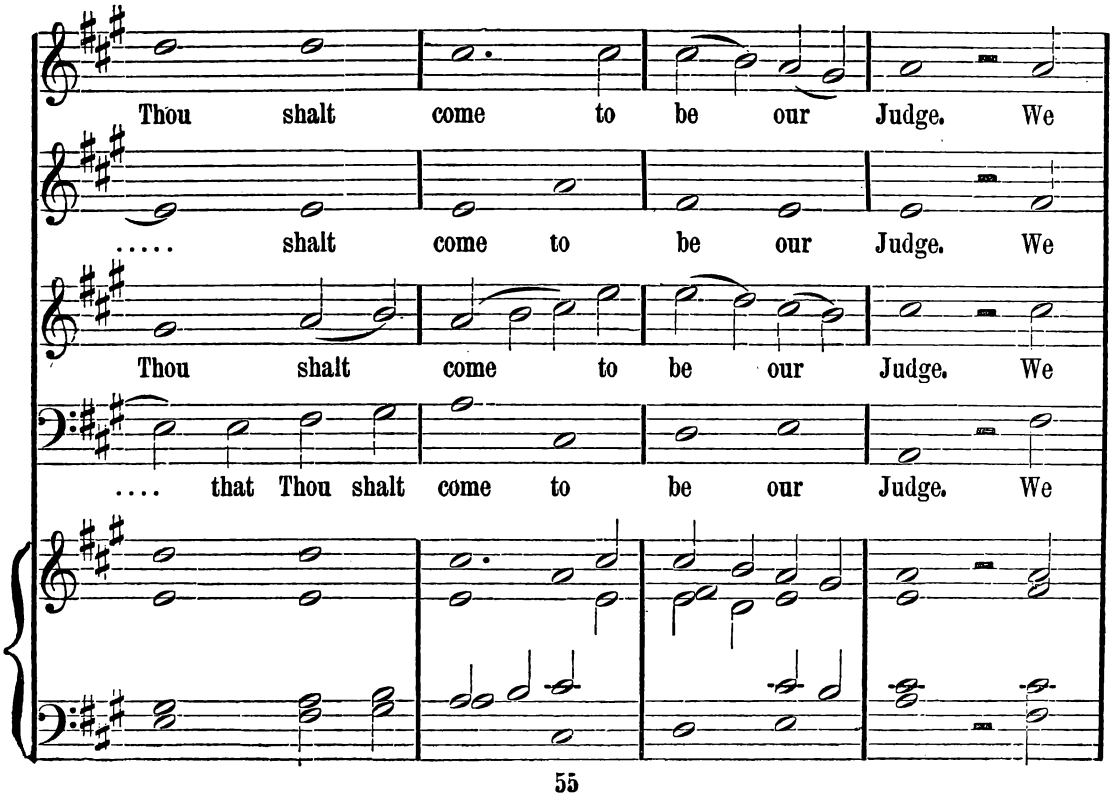
Thou shalt come to be our Judge. We
..... shalt come to be our Judge. We
Thou shalt come to be our Judge. We
.... that Thou shalt come to be our Judge. We

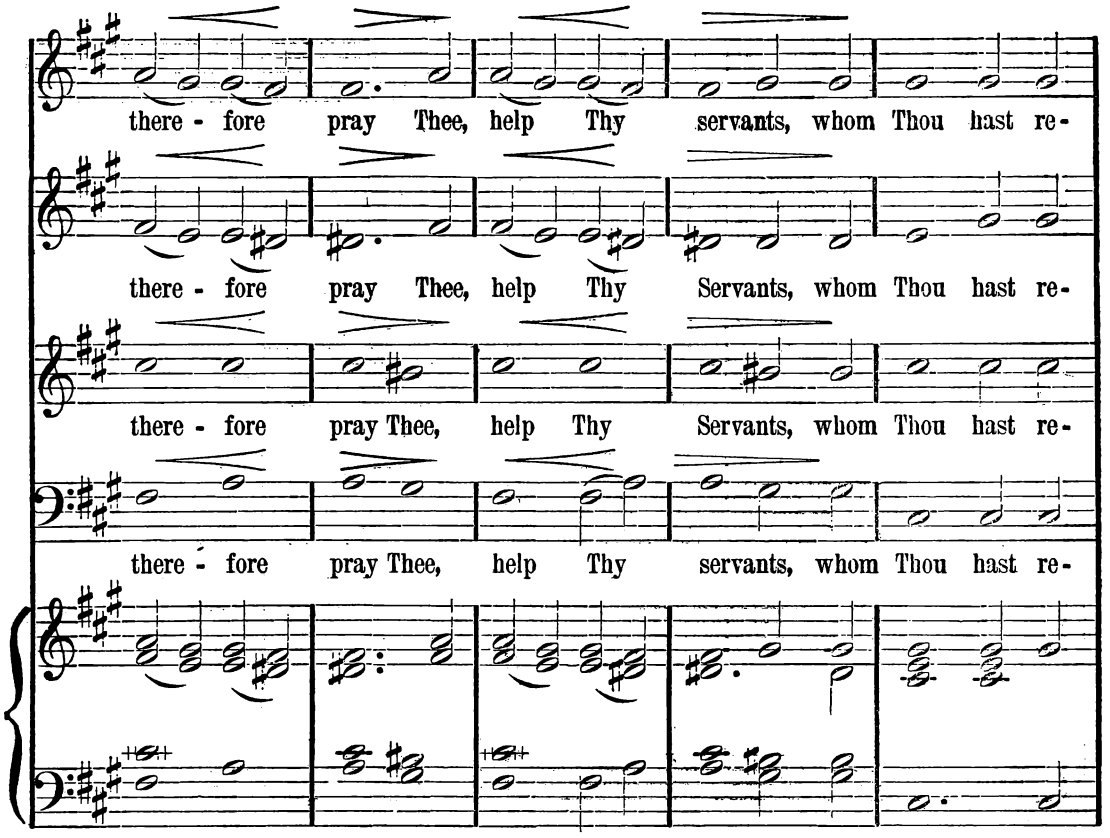
there - fore pray Thee, help Thy servants, whom Thou hast re-
there - fore pray Thee, help Thy Servants, whom Thou hast re-
there - fore pray Thee, help Thy Servants, whom Thou hast re-
there - fore pray Thee, help Thy servants, whom Thou hast re-

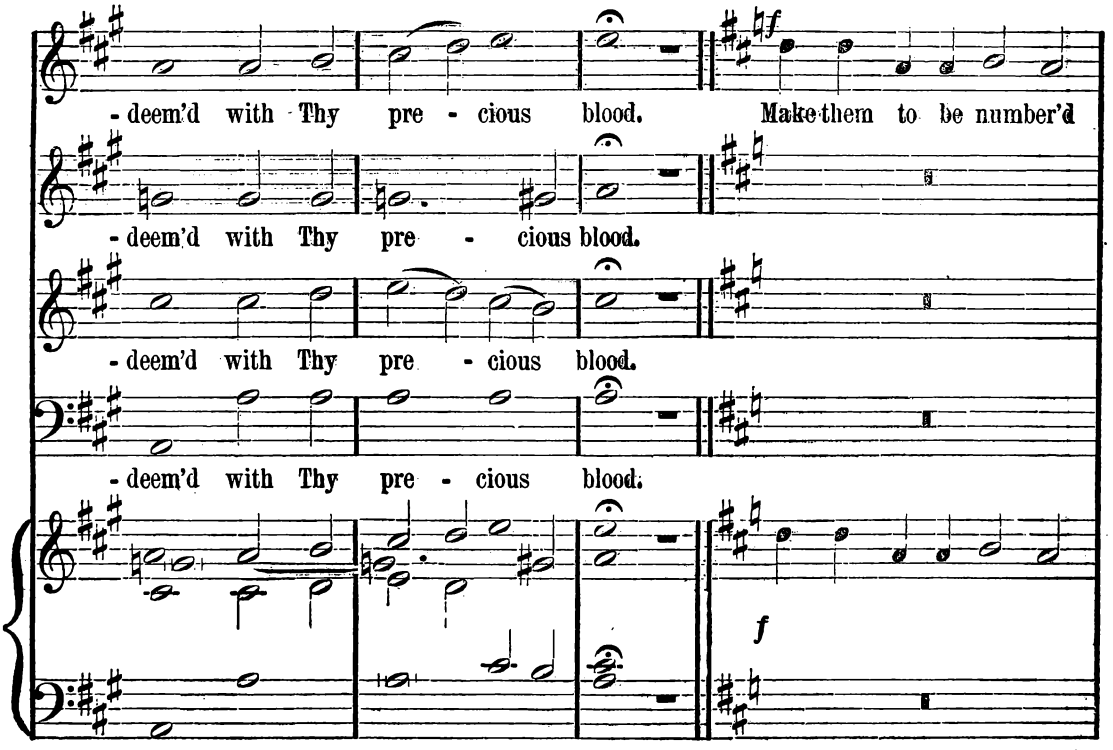
- deem'd with Thy pre - cious blood. Make them to be number'd
- deem'd with Thy pre - cious blood.
- deem'd with Thy pre - cious blood.
- deem'd with Thy pre - cious blood.
f
f

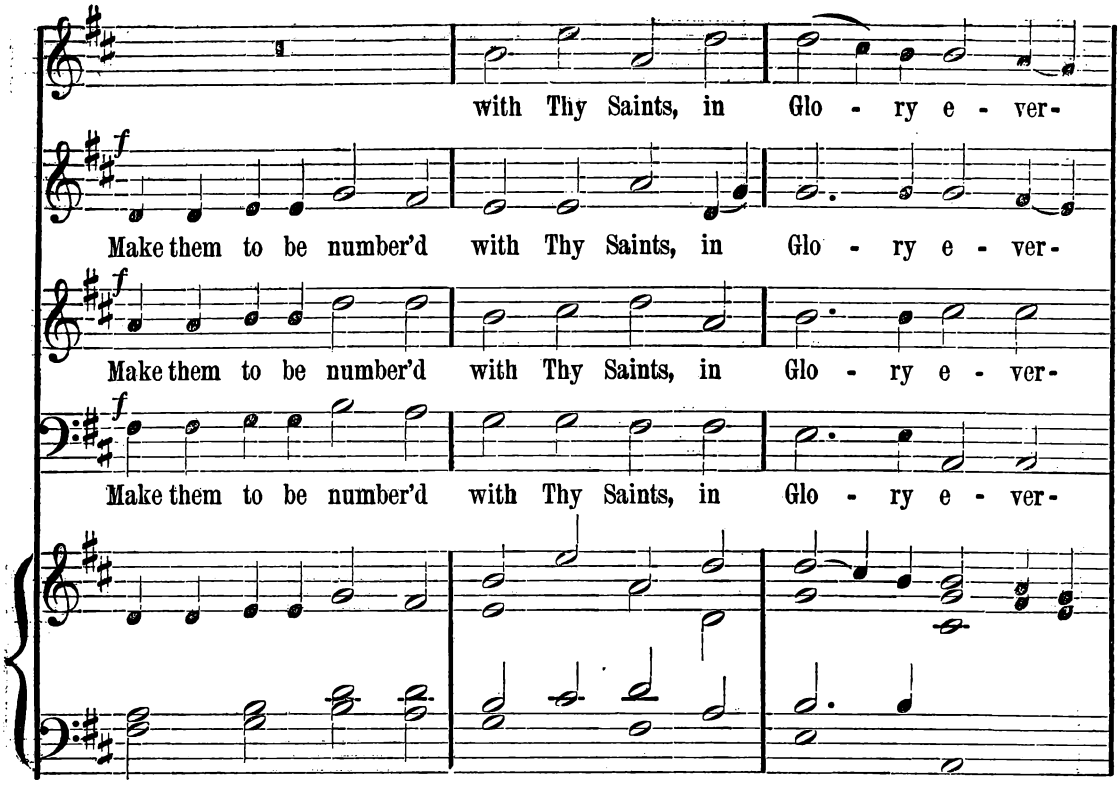
with Thy Saints, in Glo - ry e - ver-
Make them to be number'd with Thy Saints, in Glo - ry e - ver-
Make them to be number'd with Thy Saints, in Glo - ry e - ver-
Make them to be number'd with Thy Saints, in Glo - ry e - ver-

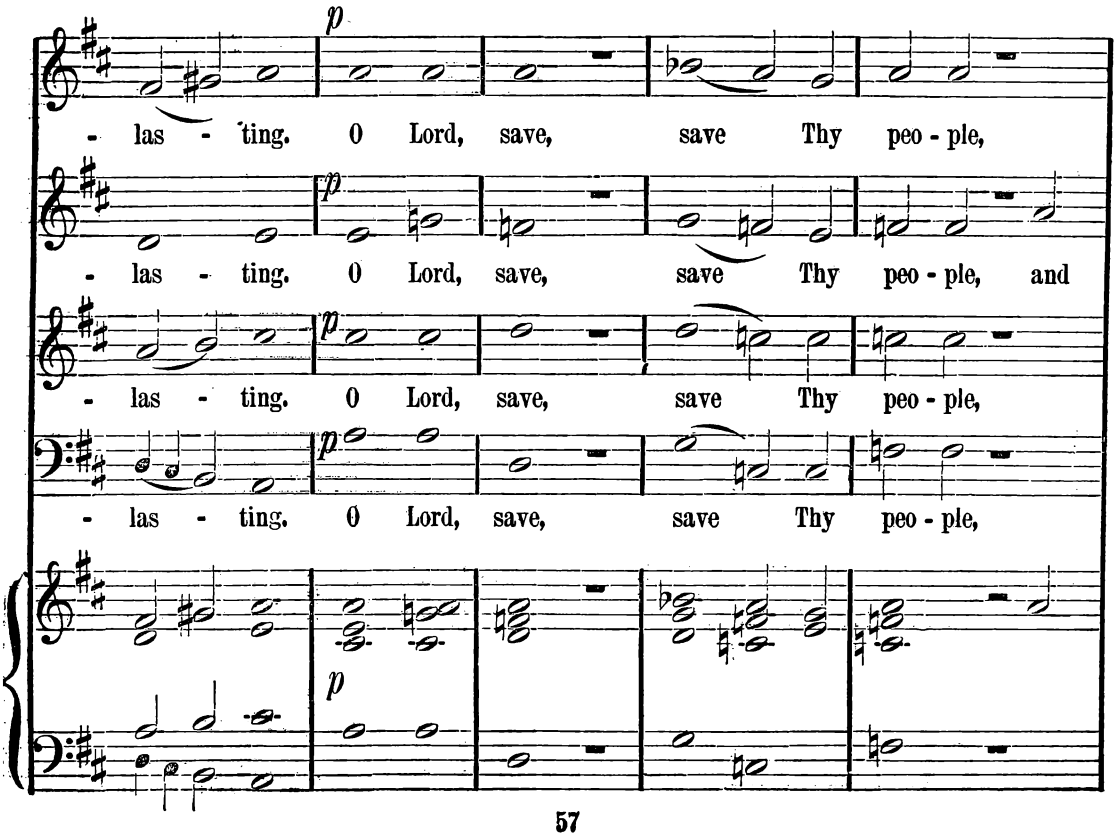
- las - ting. O Lord, save, save Thy peo - ple,
- las - ting. O Lord, save, save Thy peo - ple, and
- las - ting. O Lord, save, save Thy peo - ple,
- las - ting. O Lord, save, save Thy peo - ple,

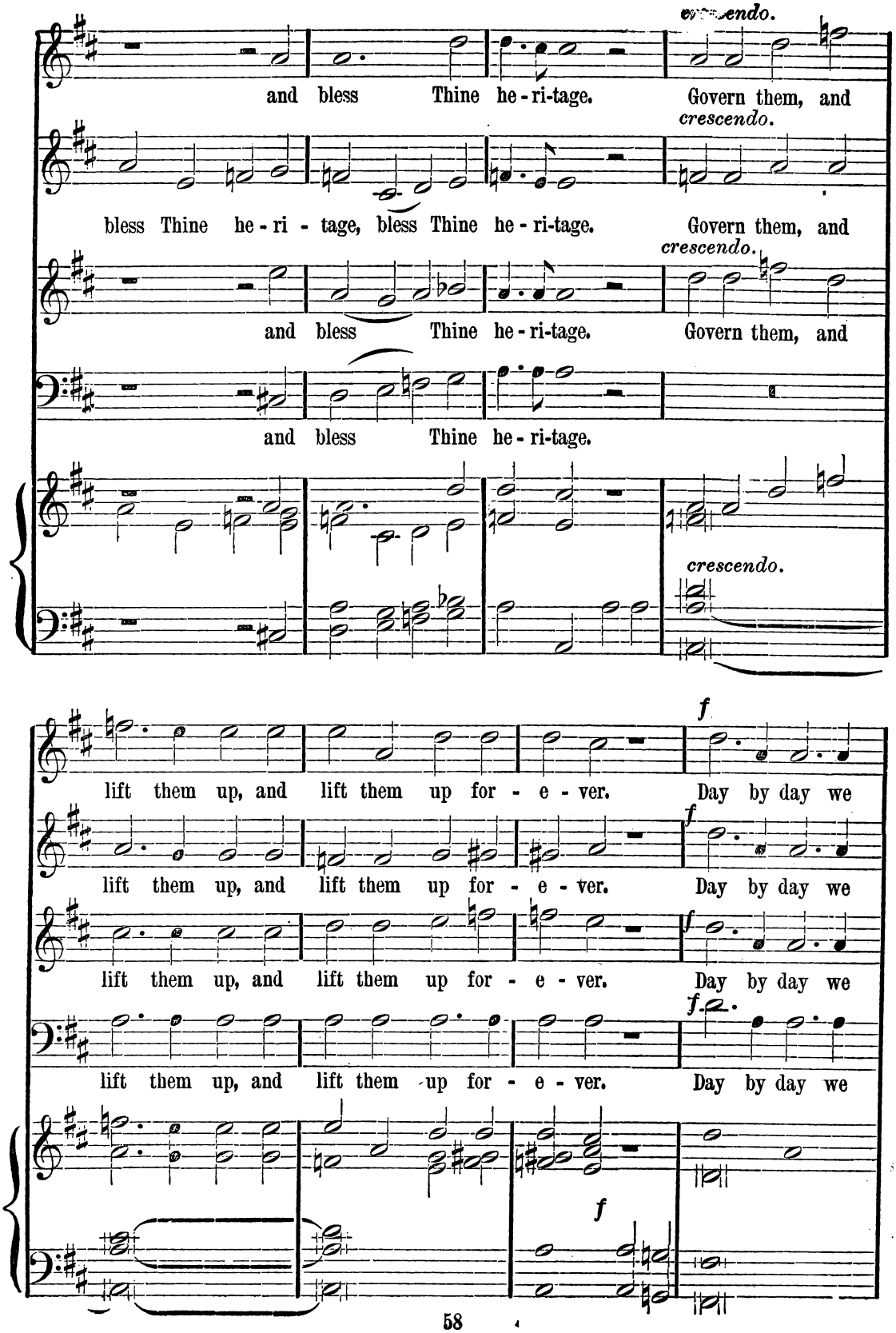
crescendo.
and bless Thine he - ri-tage. Govern them, and
crescendo.
bless Thine he - ri - tage, bless Thine he - ri-tage. Govern them, and
crescendo.
and bless Thine he - ri-tage. Govern them, and
and bless Thine he - ri-tage.
crescendo.
f
lift them up, and lift them up for - e - ver. Day by day we
f
lift them up, and lift them up for - e - ver. Day by day we
f
lift them up, and lift them up for - e - ver. Day by day we
f.2.
lift them up, and lift them up for - e - ver. Day by day we
f

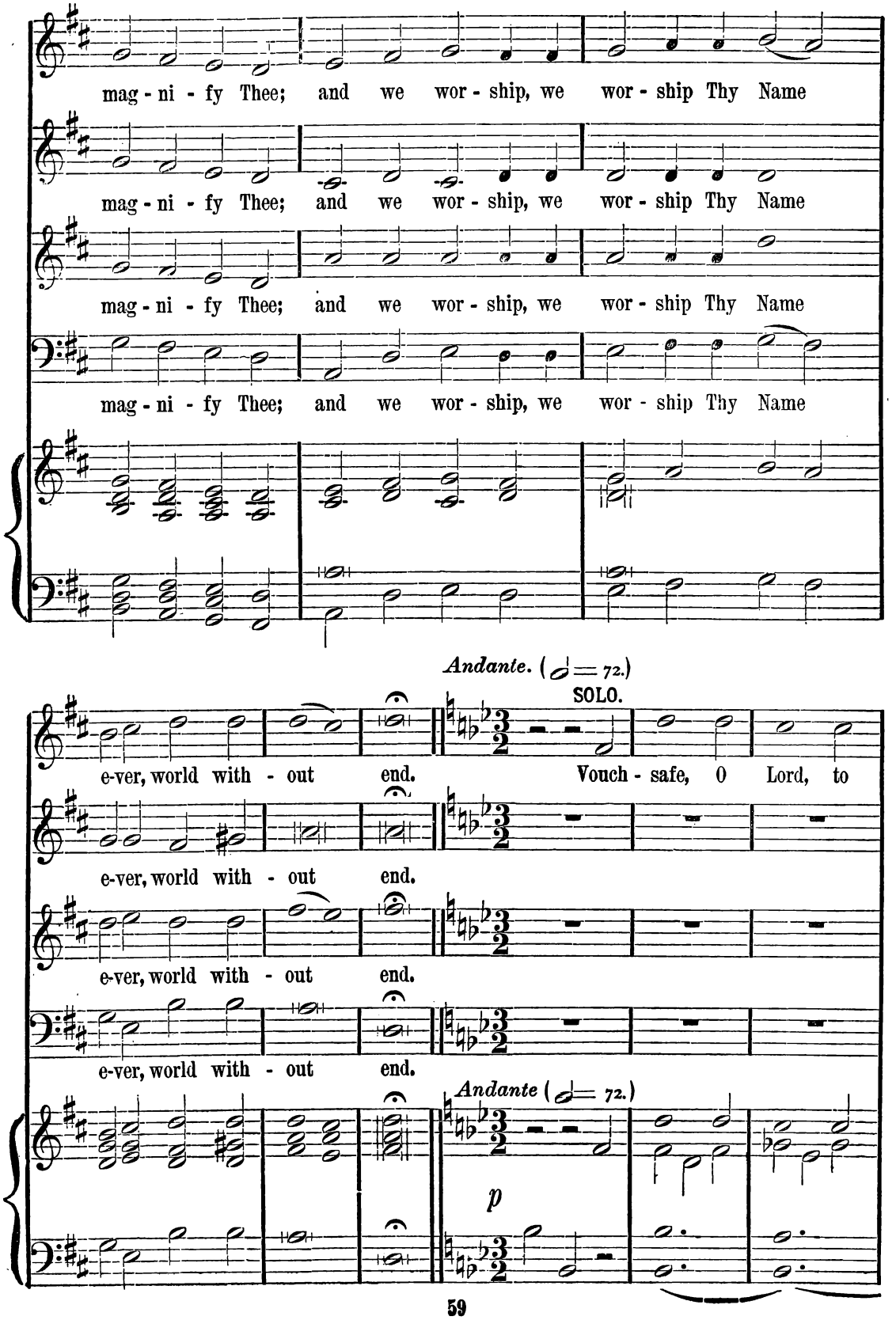
mag - ni - fy Thee; and we wor - ship, we wor - ship Thy Name
mag - ni - fy Thee; and we wor - ship, we wor - ship Thy Name
mag - ni - fy Thee; and we wor - ship, we wor - ship Thy Name
mag - ni - fy Thee; and we wor - ship, we wor - ship Thy Name
Andante. (𝅗𝅥 = 72.)
SOLO.
e-ver, world with - out end. Vouch - safe, O Lord, to
e-ver, world with - out end.
e-ver, world with - out end.
e-ver, world with - out end.
Andante (𝅗𝅥 = 72.)
p

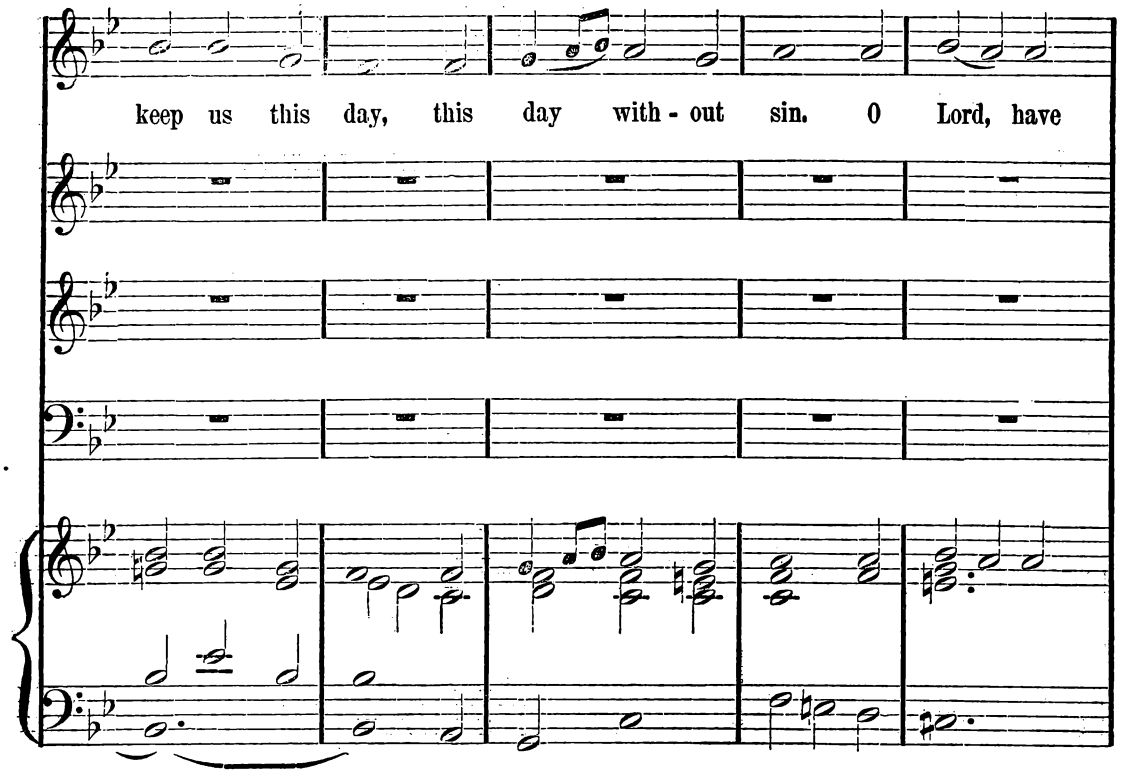
keep us this day, this day with - out sin. O Lord, have

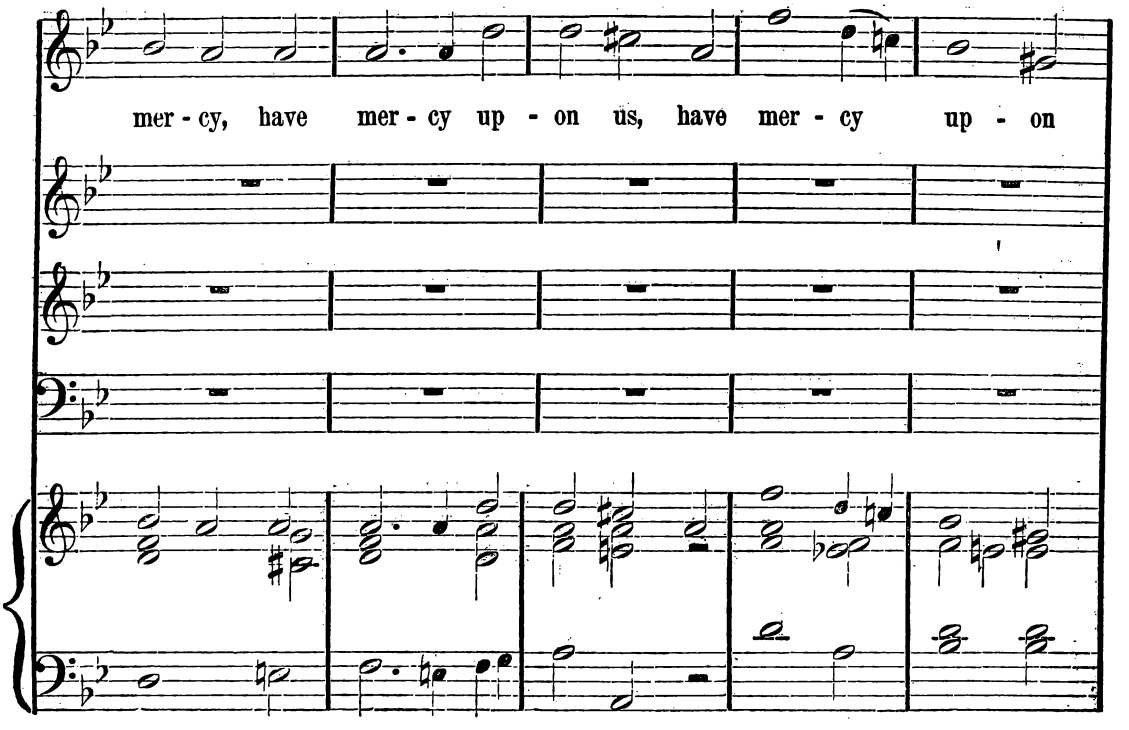
mer - cy, have mer - cy up - on us, have mer - cy up - on

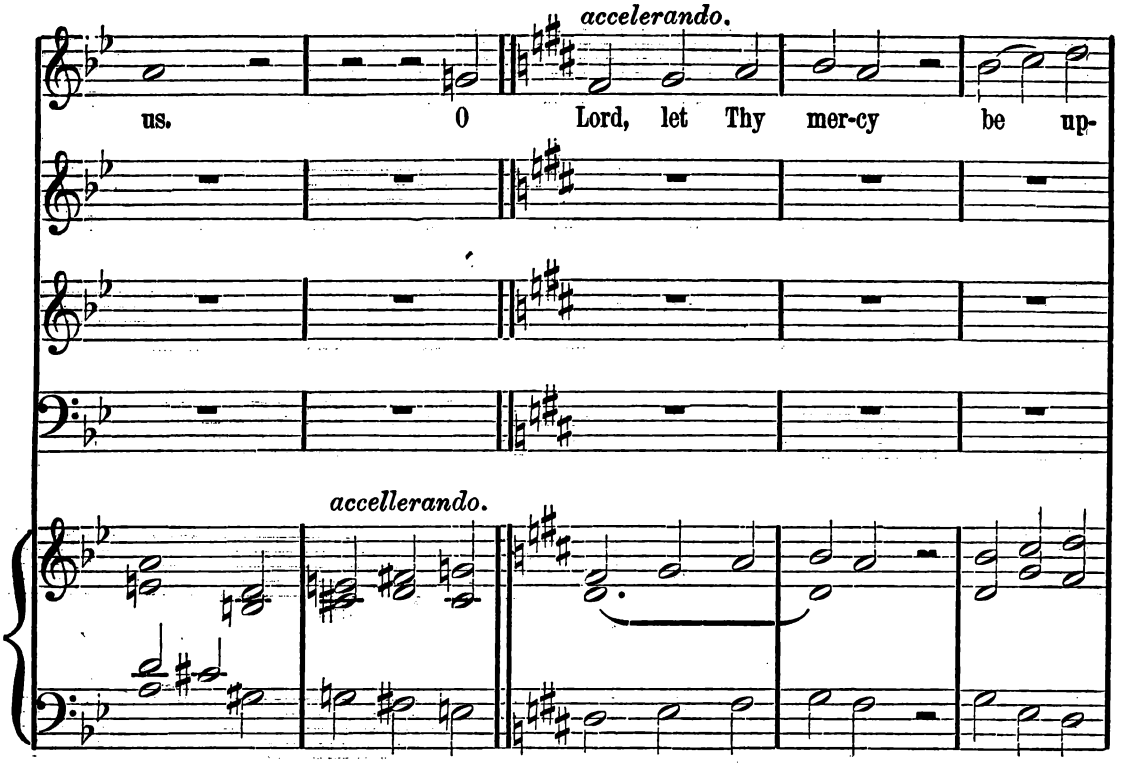
accelerando.
us. O Lord, let Thy mer-cy be up-
accellerando.

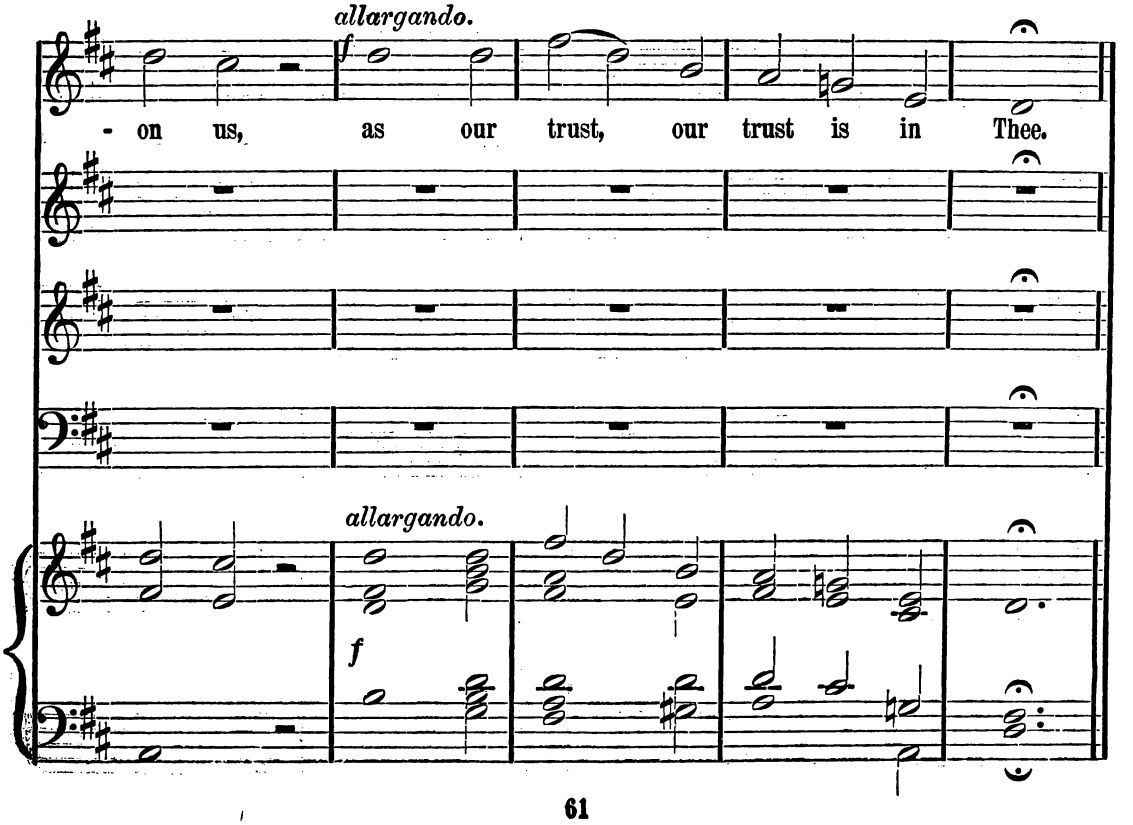
allargando.
f
- on us, as our trust, our trust is in Thee.
allargando.
f

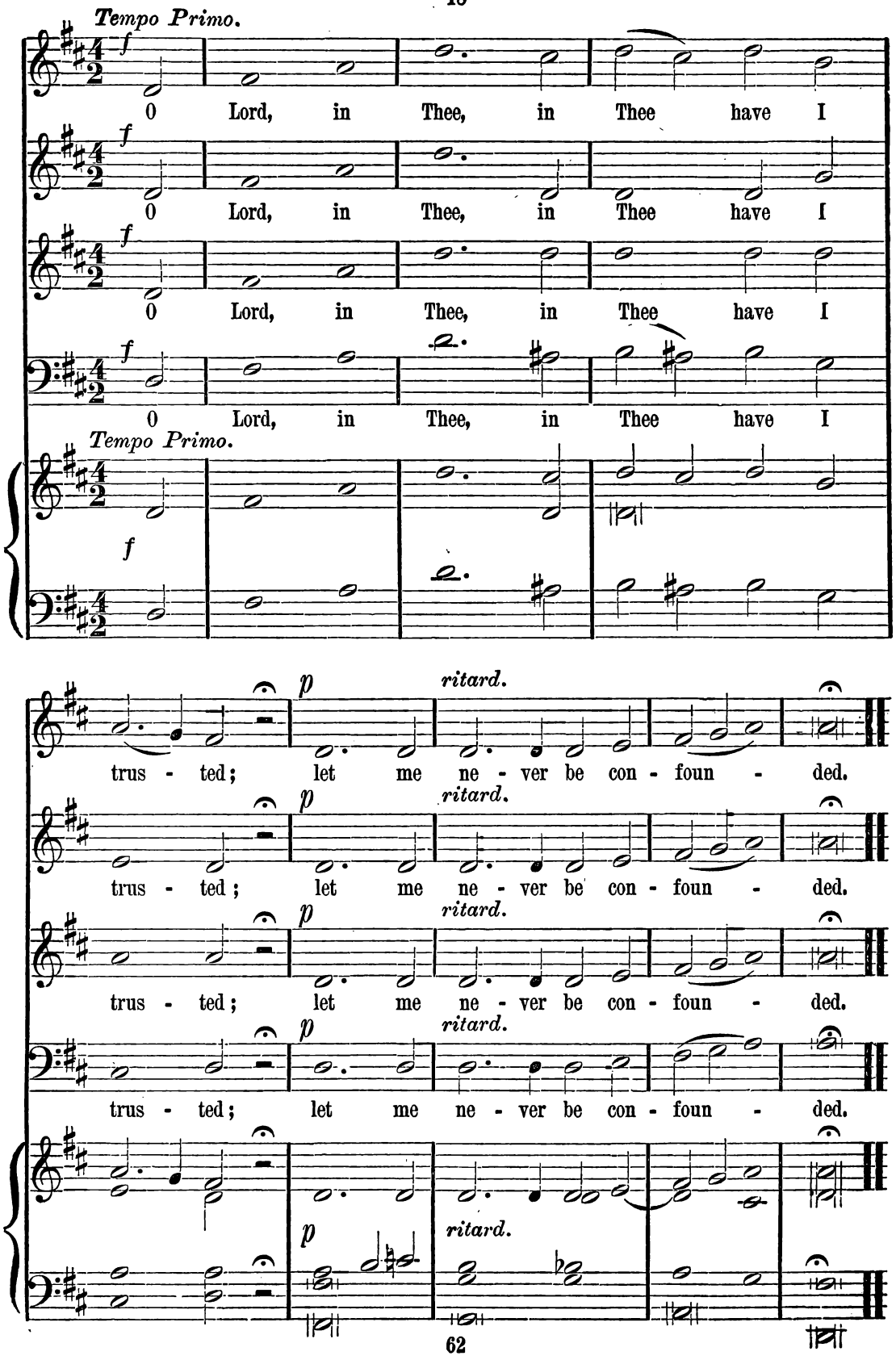
Tempo Primo.
f
0 Lord, in Thee, in Thee have I
0 Lord, in Thee, in Thee have I
0 Lord, in Thee, in Thee have I
0 Lord, in Thee, in Thee have I
Tempo Primo.
f
p
ritard.
trus - ted; let me ne - ver be con - foun - ded.
trus - ted; let me ne - ver be con - foun - ded.
trus - ted; let me ne - ver be con - foun - ded.
trus - ted; let me ne - ver be con - foun - ded.
p
ritard.

JUBILATE.

J. C. D. PARKER.

Vivace. (♩ = 132.)

f

O be joy-ful in the Lord, all ye lands: serve the

O be joy-ful in the Lord, all ye lands: serve the

O be joy-ful in the Lord, all ye lands: serve the

O be joy-ful in the Lord, all ye lands: serve the

Vivace. (♩ = 132.)

f

Lord with glad - ness, and come be - fore His pre - sence

Lord with glad - ness, and come be - fore His pre - sence

Lord with glad - ness, and come be - fore His pre - sence

Lord with glad - ness, and come be - fore His pre - sence

Copyright, 1880, by O. Ditson & Co.

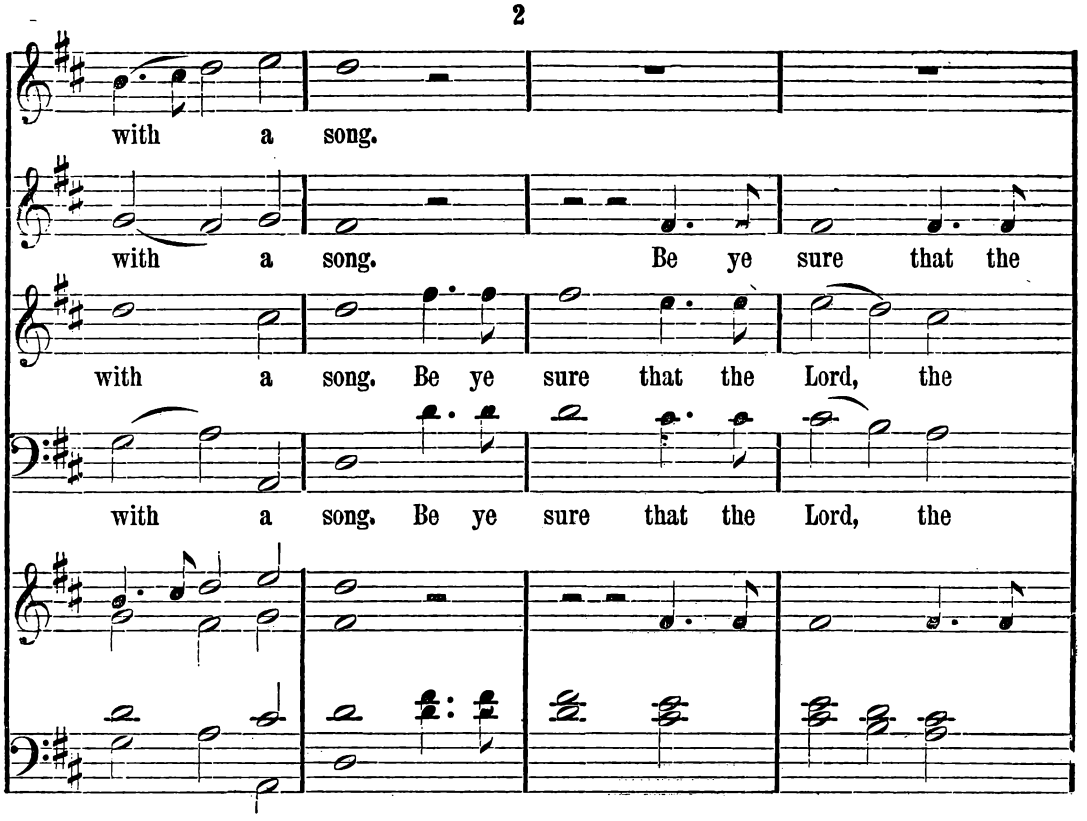
with a song.
with a song. Be ye sure that the
with a song. Be ye sure that the Lord, the
with a song. Be ye sure that the Lord, the

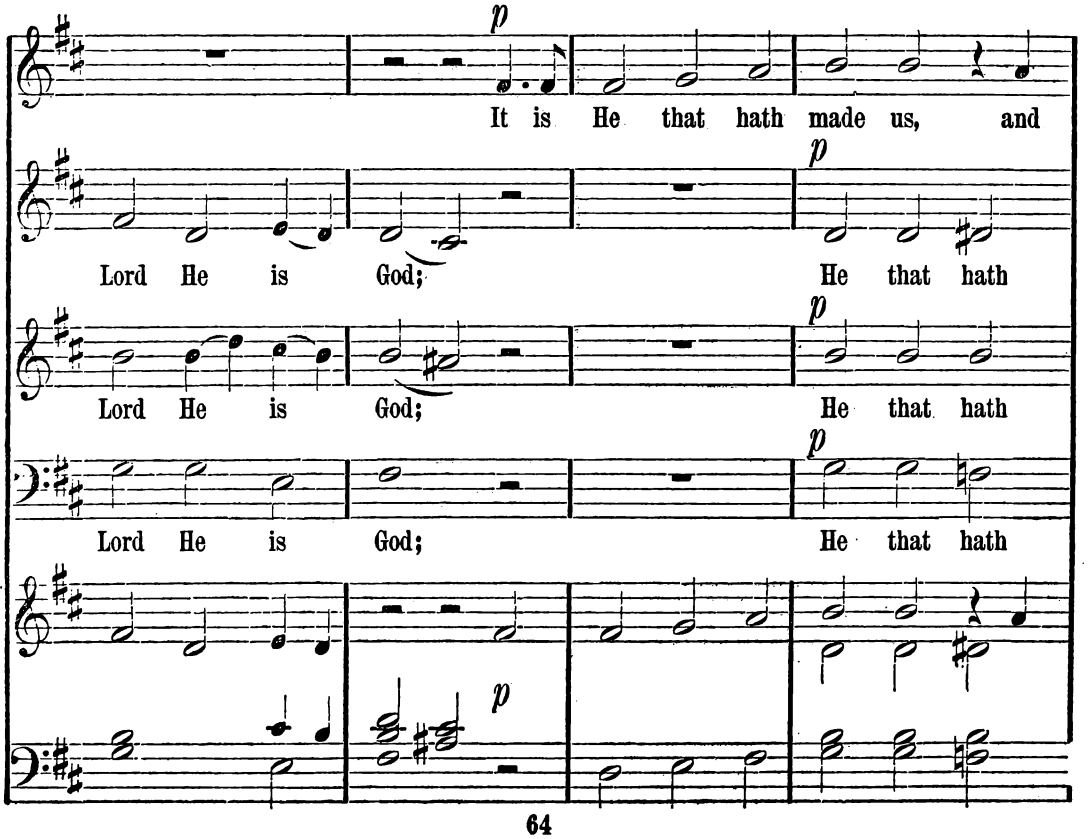
p
It is He that hath made us, and
Lord He is God;
p
He that hath
Lord He is God;
p
He that hath
Lord He is God;
p
He that hath
p

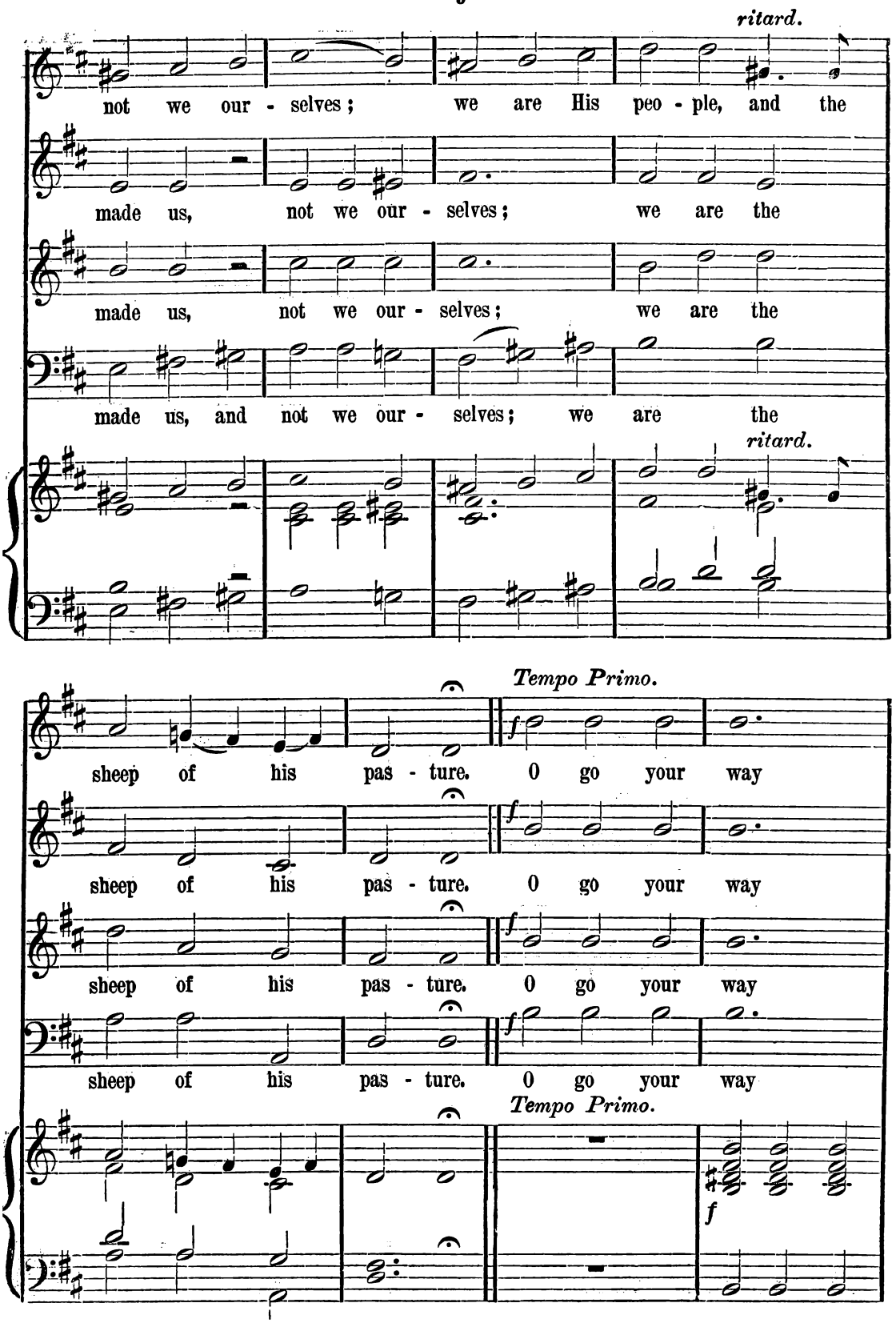
ritard.
not we our - selves; we are His peo - ple, and the
made us, not we our - selves; we are the
made us, not we our - selves; we are the
made us, and not we our - selves; we are the
ritard.
Tempo Primo.
sheep of his pas - ture. 0 go your way
sheep of his pas - ture. 0 go your way
sheep of his pas - ture. 0 go your way
sheep of his pas - ture. 0 go your way
Tempo Primo.
f

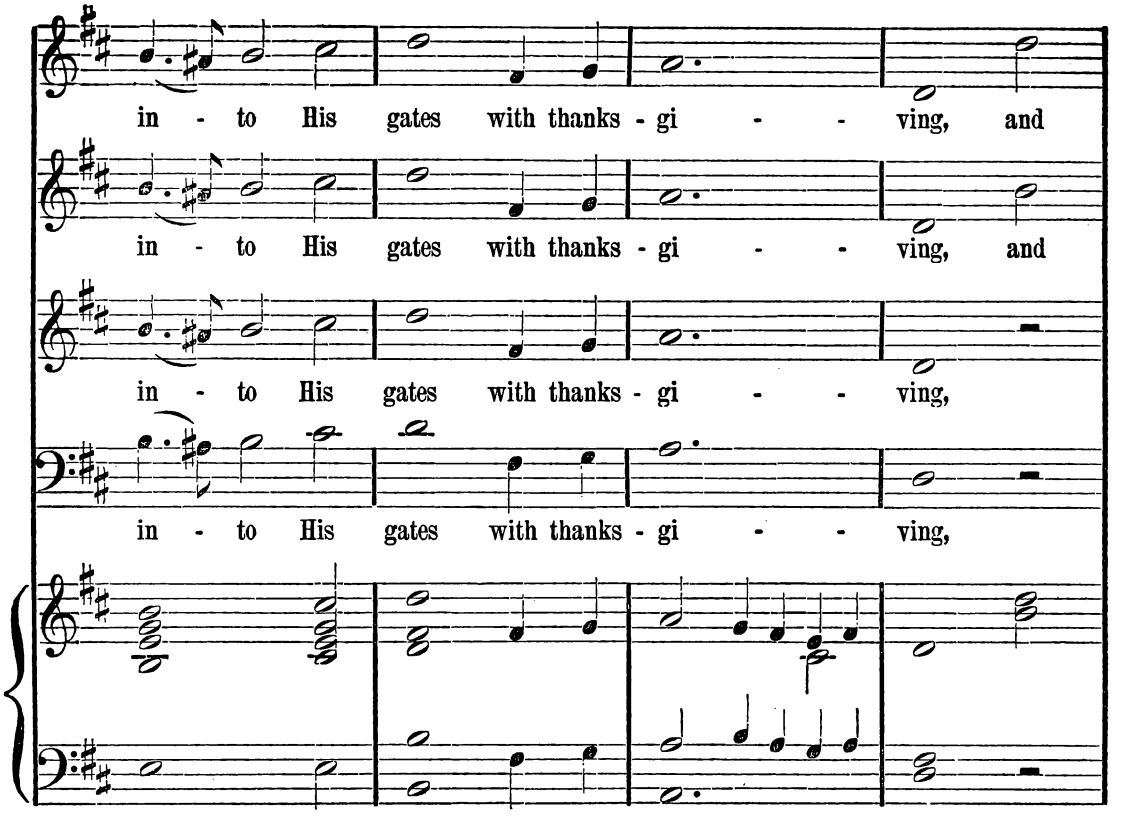
in - to His gates with thanks - gi - - ving, and
in - to His gates with thanks - gi - - ving, and
in - to His gates with thanks - gi - - ving,
in - to His gates with thanks - gi - - ving,

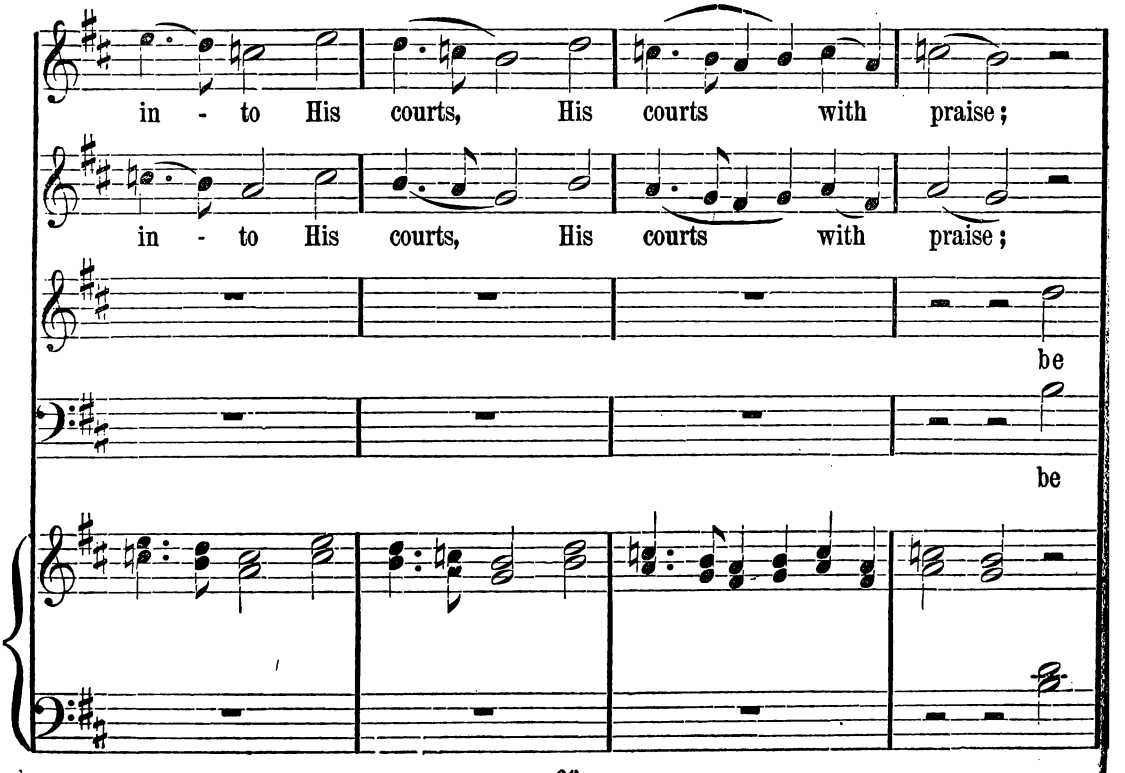
in - to His courts, His courts with praise;
in - to His courts, His courts with praise;
be
be

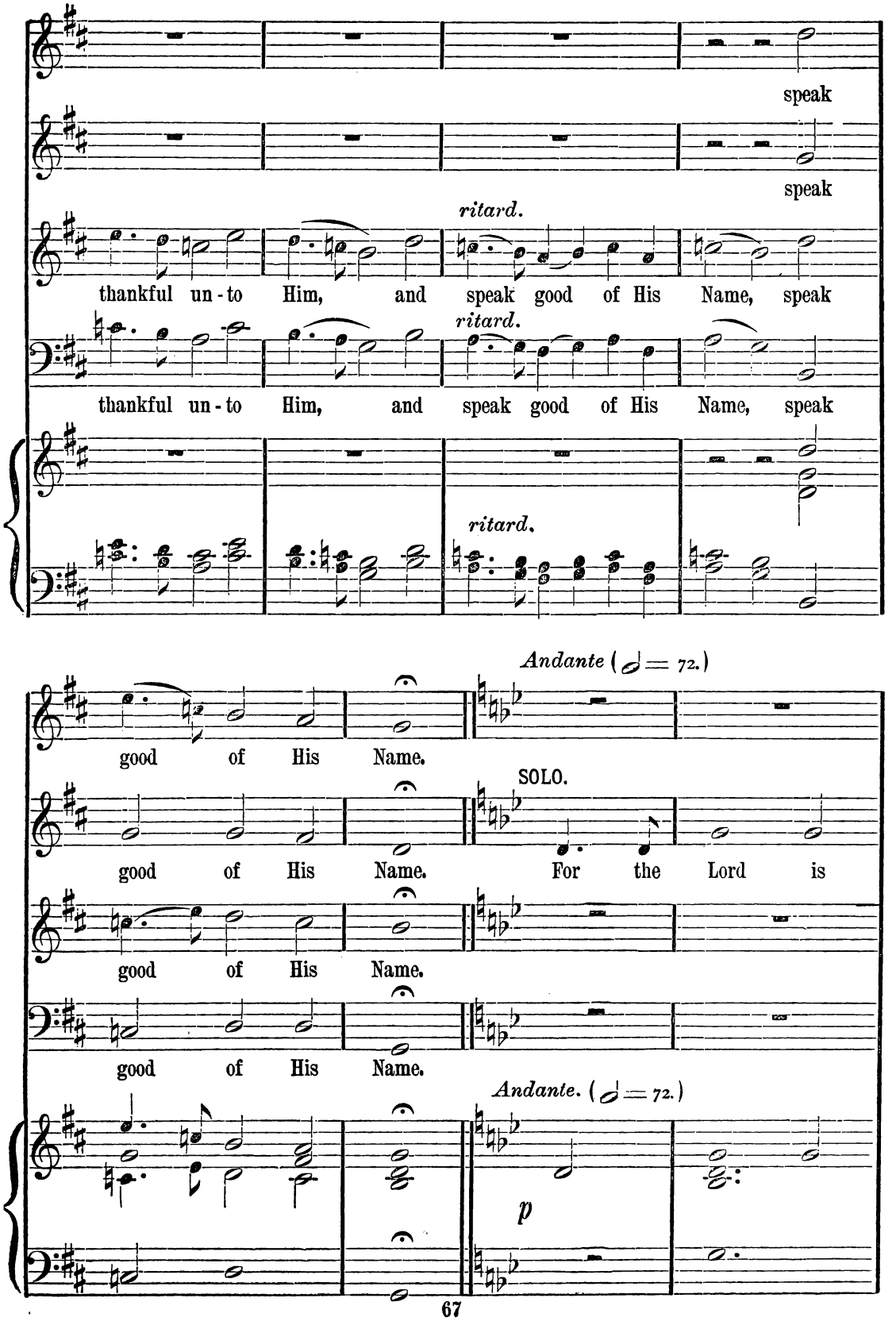
speak
speak
ritard.
thankful un - to Him, and speak good of His Name, speak
ritard.
thankful un - to Him, and speak good of His Name, speak
ritard.
Andante (♩ = 72.)
good of His Name.
SOLO.
good of His Name. For the Lord is
good of His Name.
good of His Name.
Andante. (♩ = 72.)
p

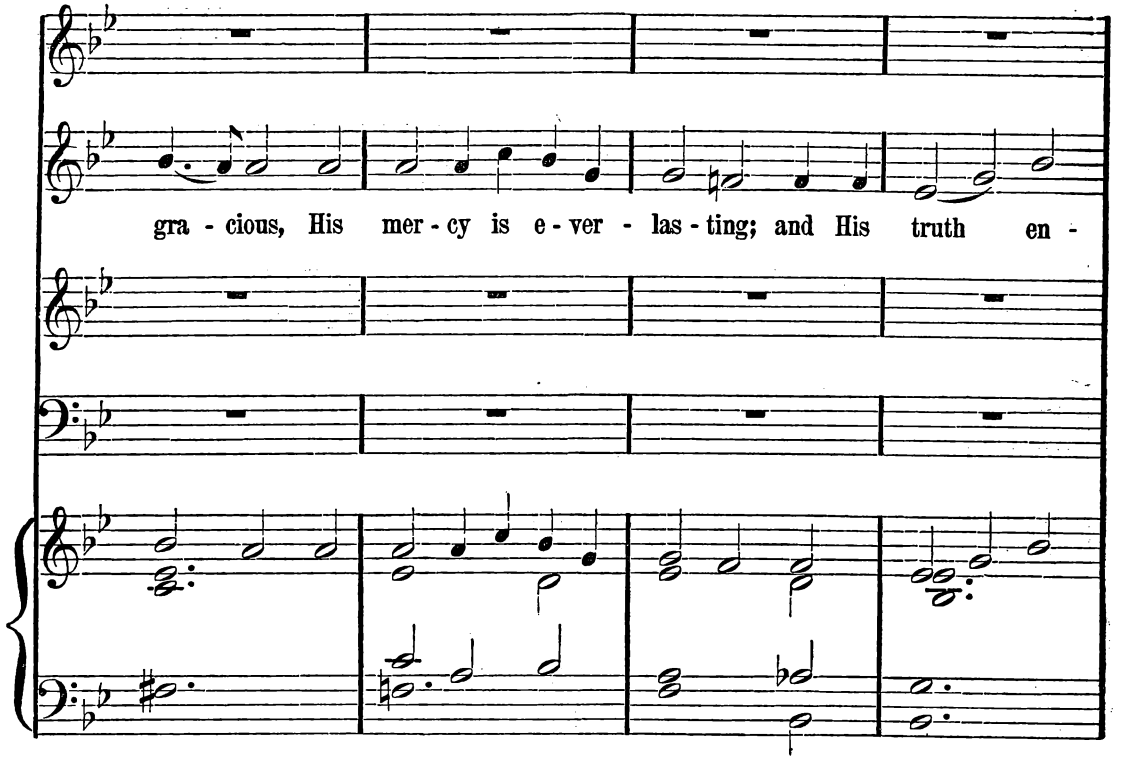
gra - cious, His mer - cy is e - ver - las - ting; and His truth en -

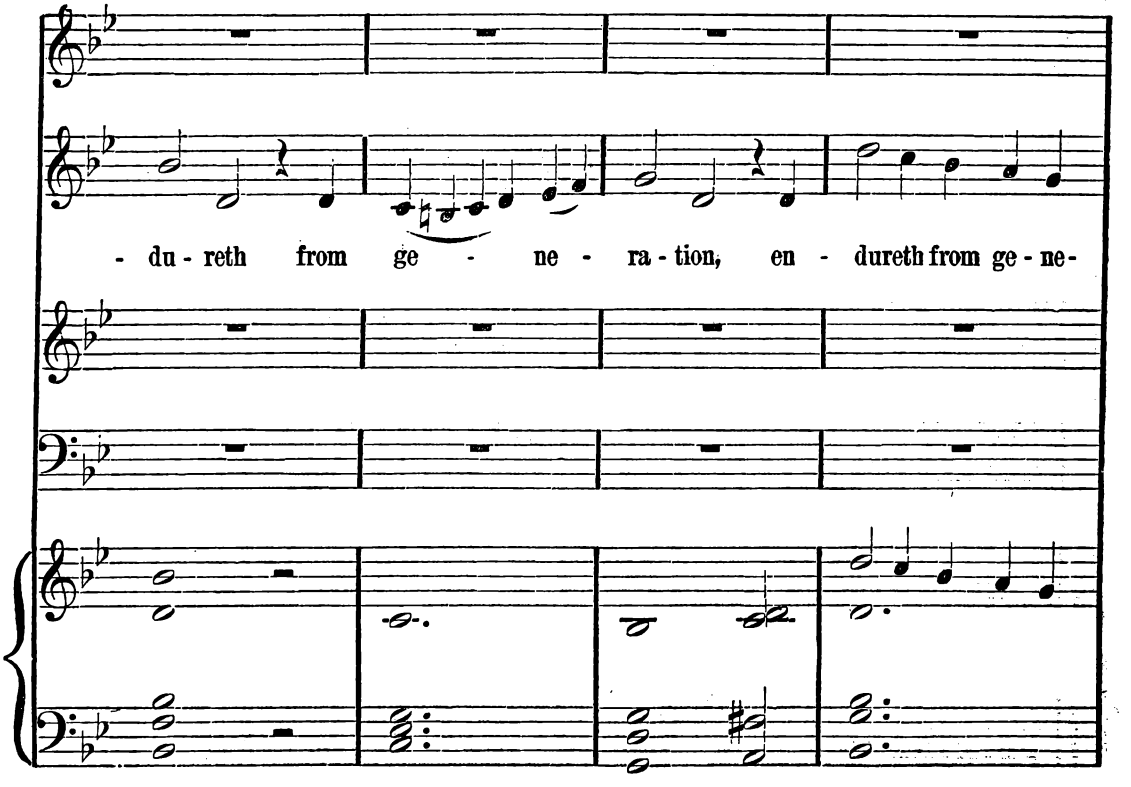
- du - reth from ge - ne - ra - tion, en - dureth from ge - ne -

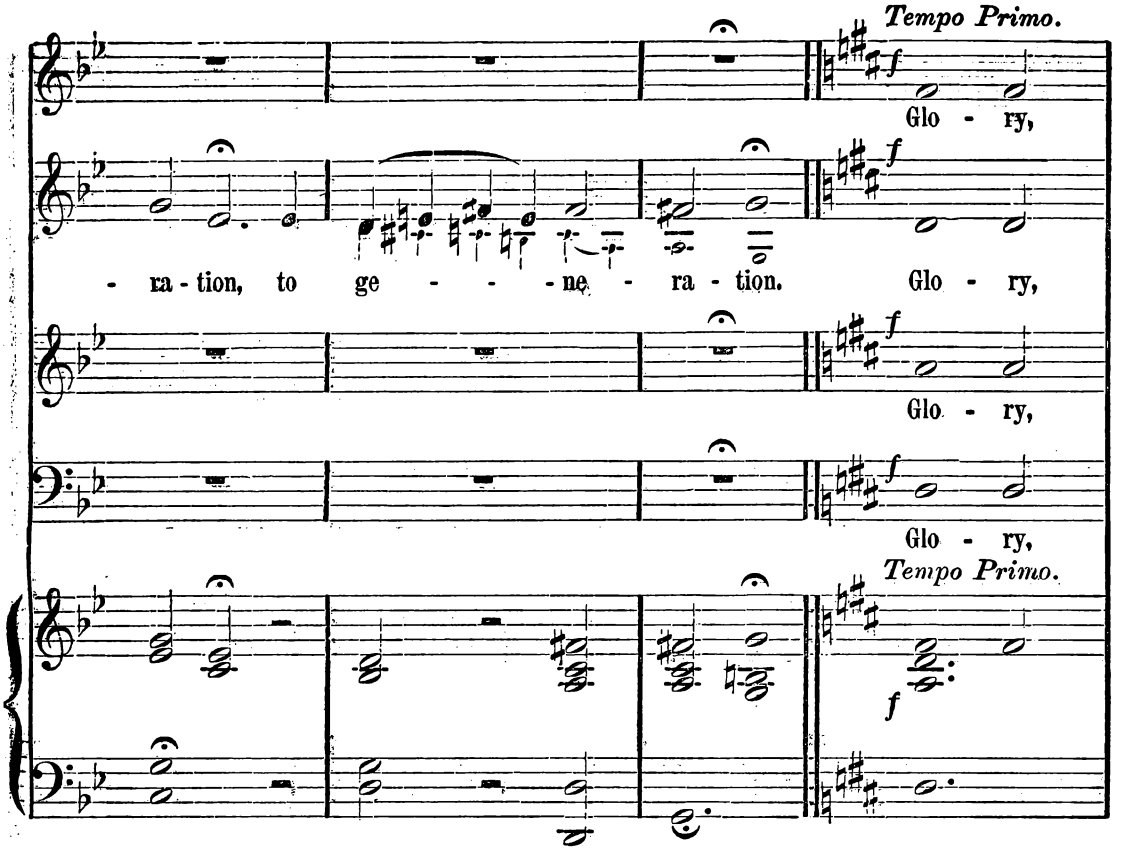
Tempo Primo.
Glo - ry,
- ra - tion, to ge - - - - ne - ra - tion.
Glo - ry,
Glo - ry,
Glo - ry,
Tempo Primo.

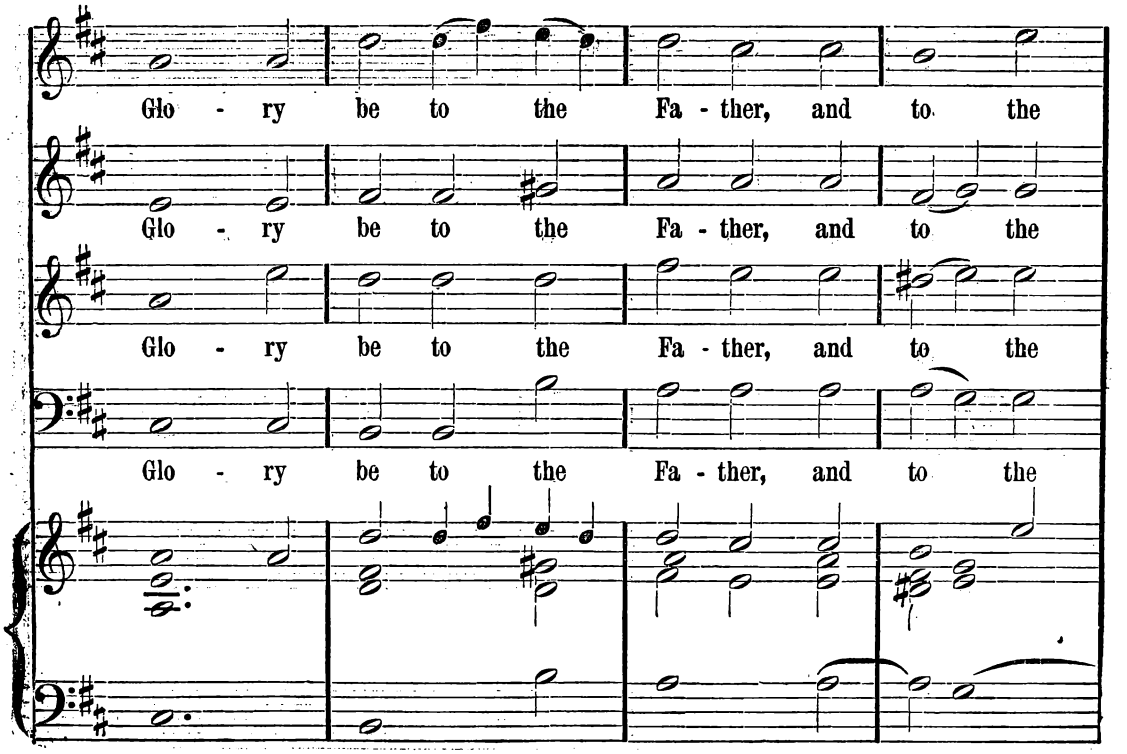
Glo - ry be to the Fa - ther, and to the
Glo - ry be to the Fa - ther, and to the
Glo - ry be to the Fa - ther, and to the
Glo - ry be to the Fa - ther, and to the

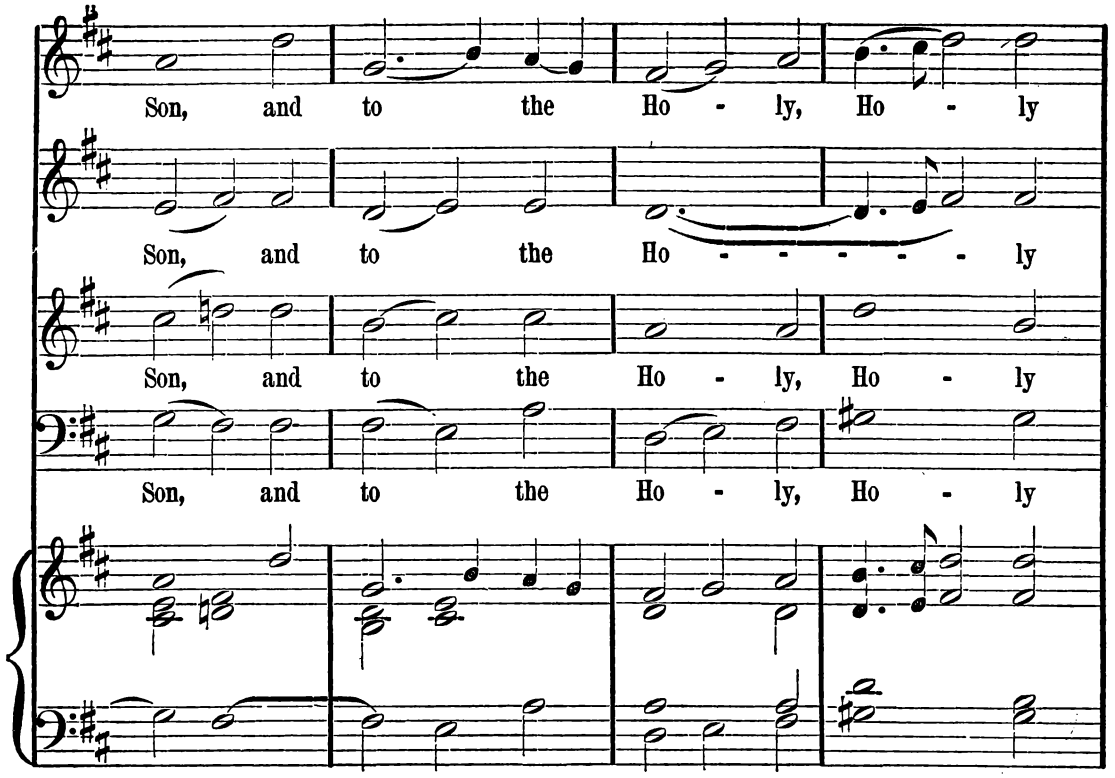
Son, and to the Ho - ly, Ho - ly
Son, and to the Ho - - - - - - ly
Son, and to the Ho - ly, Ho - ly
Son, and to the Ho - ly, Ho - ly

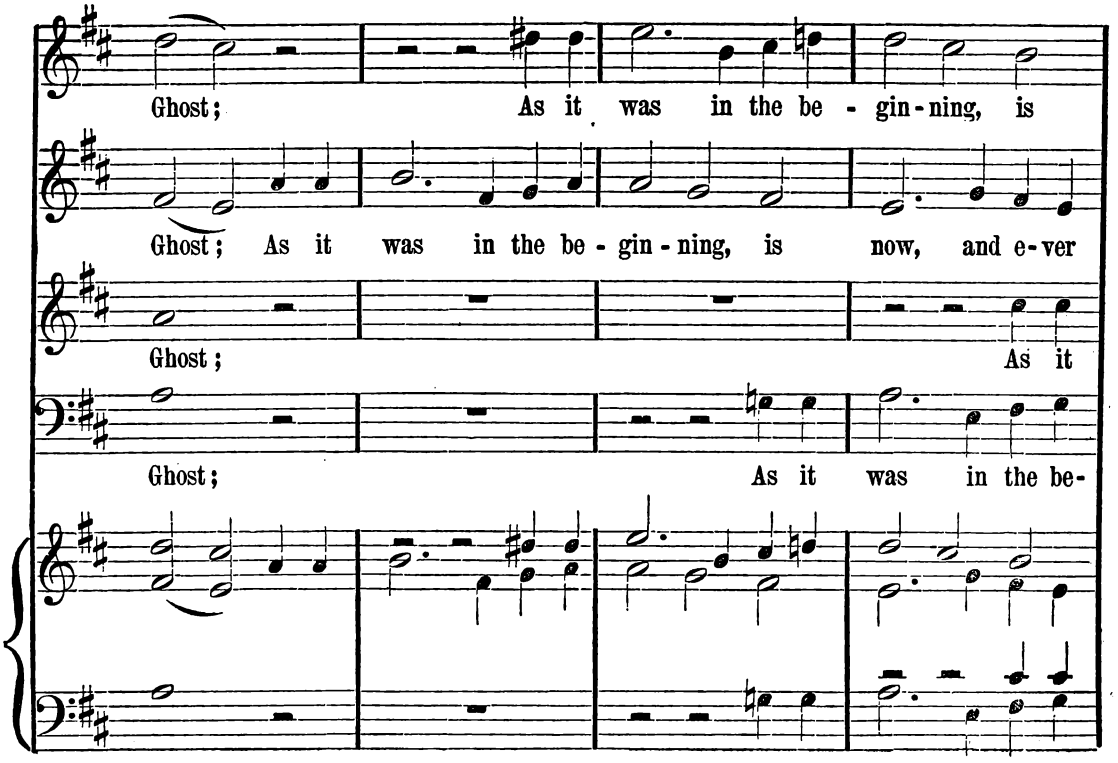
Ghost; As it was in the be - gin - ning, is
Ghost; As it was in the be - gin - ning, is now, and e - ver
Ghost; As it
Ghost; As it was in the be-

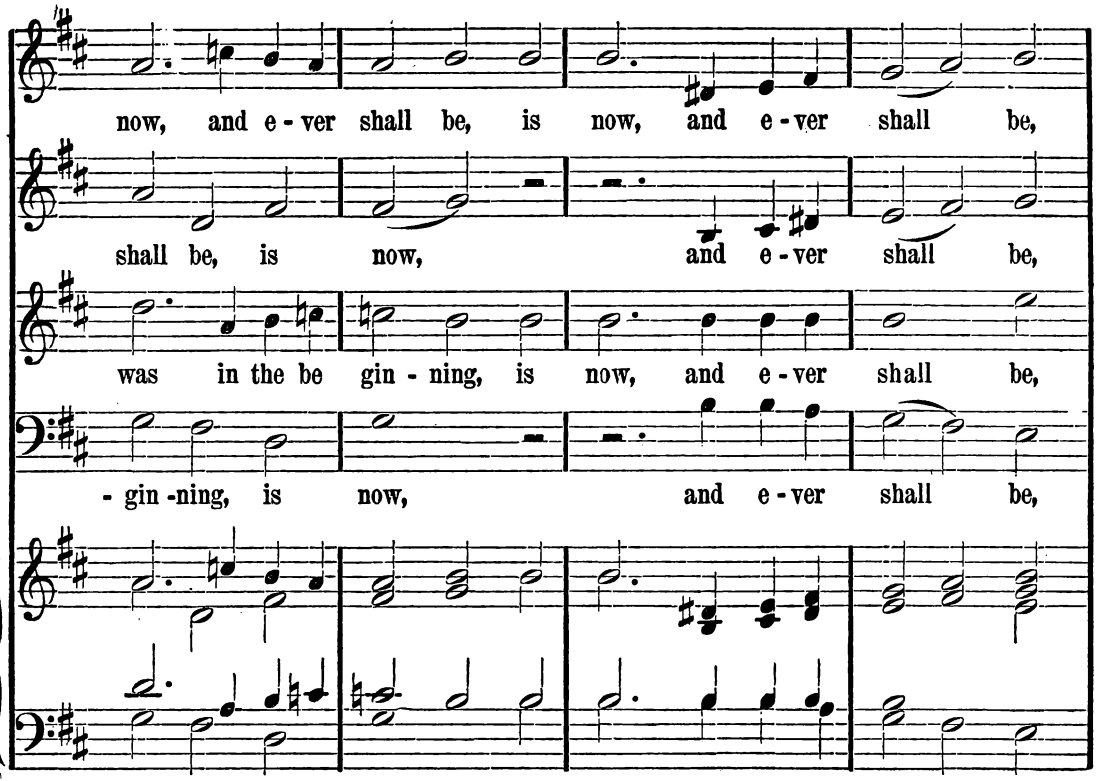
now, and e - ver shall be, is now, and e - ver shall be,
shall be, is now, and e - ver shall be,
was in the be gin - ning, is now, and e - ver shall be,
- gin -ning, is now, and e - ver shall be,

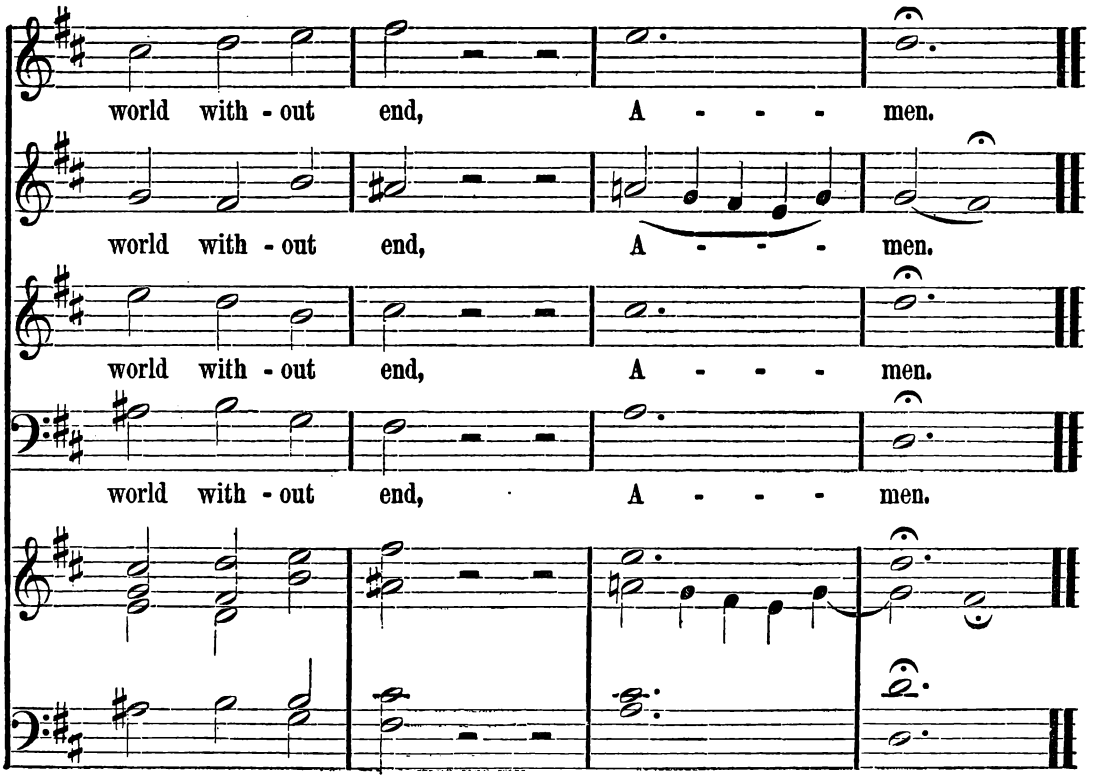
world with - out end, A - - - men.
world with - out end, A - - - men.
world with - out end, A - - - men.
world with - out end, A - - - men.

SOLO

EASTER ANTHEM.

J. C. D. PARKER.

Andante. ♩ = 72.

Christ being raised from the dead, di - eth no more;

p

SOLI.

death hath no more dominion o - ver Him. For in that He,

p

For in that He,

p

For in that He,

p

For in that He

Copyright, 1880, by O. Ditson & Co.

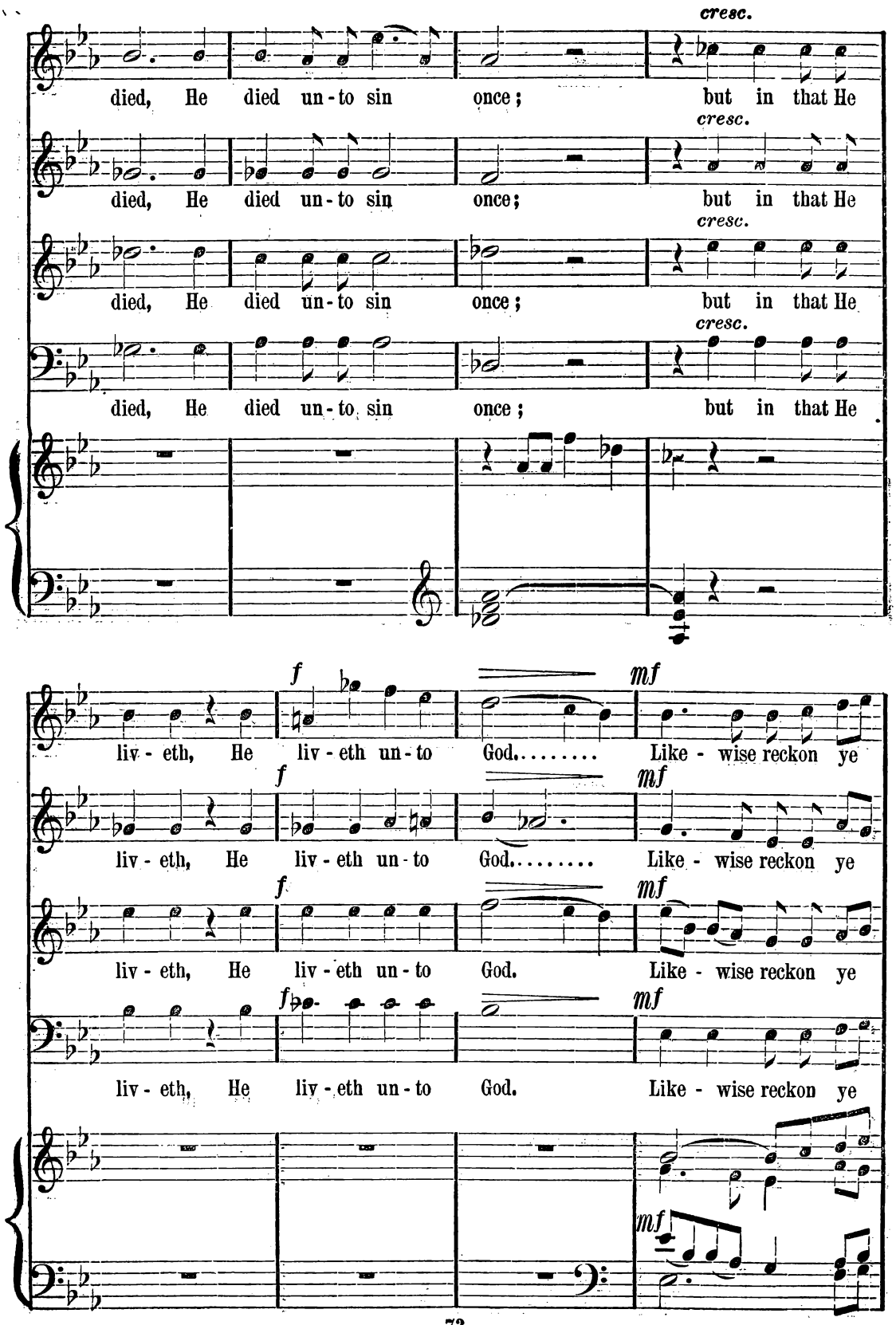
cresc.
died, He died un-to sin once; but in that He
cresc.
died, He died un-to sin once; but in that He
cresc.
died, He died un-to sin once; but in that He
cresc.
died, He died un-to sin once; but in that He
f mf
liv-eth, He liv-eth un-to God..... Like-wise reckon ye
f mf
liv-eth, He liv-eth un-to God..... Like-wise reckon ye
f mf
liv-eth, He liv-eth un-to God. Like-wise reckon ye
f mf
liv-eth, He liv-eth un-to God. Like-wise reckon ye
mf

f animato.

al - so yourselves to be dead in - deed un - to sin, but a -

al - so yourselves to be dead unto sin,

al - so yourselves to be dead in - deed un - to sin,

al - so yourselves to be dead in - deed un - to sin.....

f

- live un - to God, thro' Je - - sus Christ, our

f

a - live un - to God.....

f

but a - live un - to God, thro' Je - sus

f

but a - live un - to God, thro'

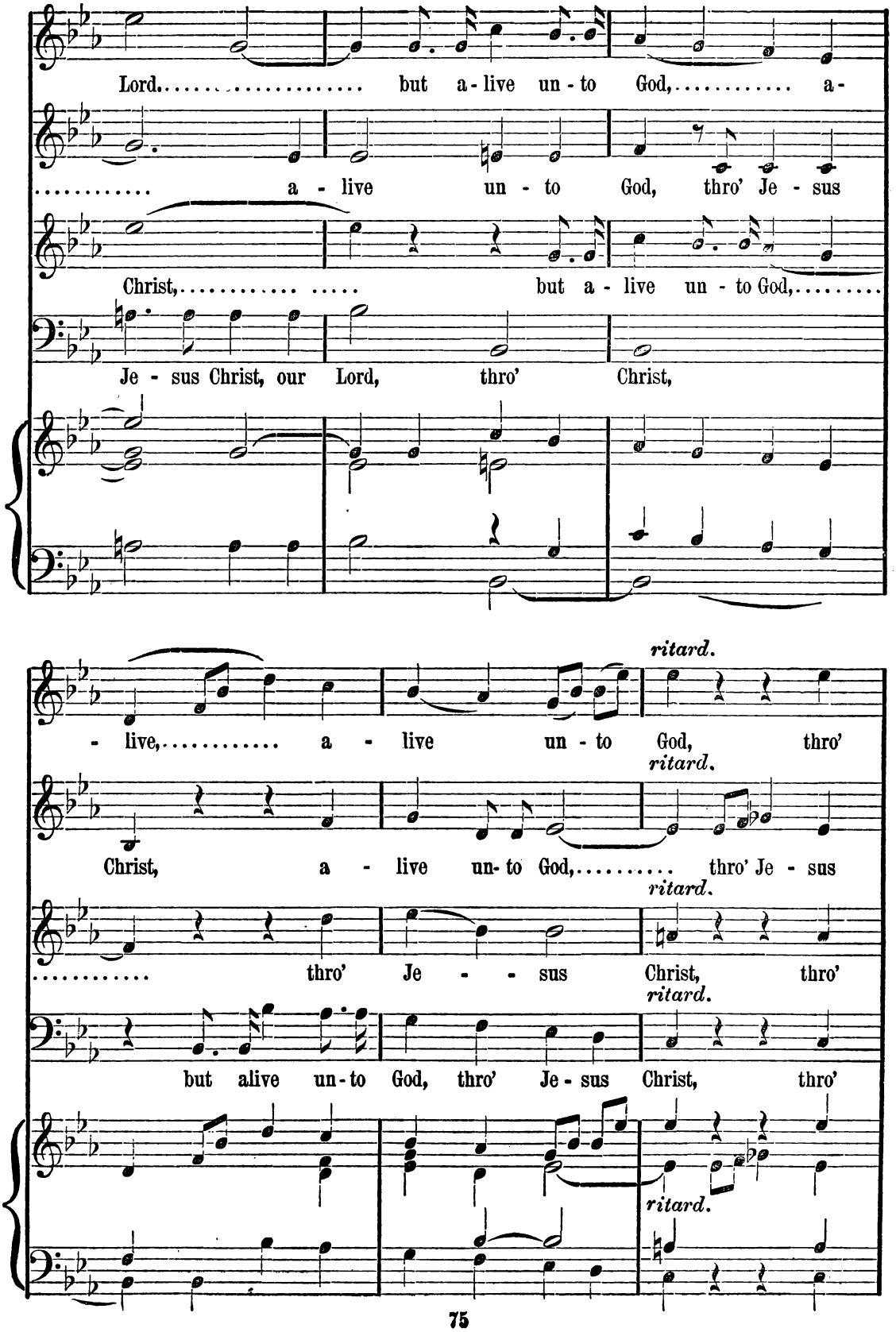
Lord, but a - live un - to God, a -
a - live un - to God, thro' Je - sus
Christ, but a - live un - to God,
Je - sus Christ, our Lord, thro' Christ,
- live, a - live un - to God, thro'
ritard.
Christ, a - live un - to God, thro' Je - sus
ritard.
thro' Je - sus Christ, thro'
ritard.
but alive un - to God, thro' Je - sus Christ, thro'
ritard.

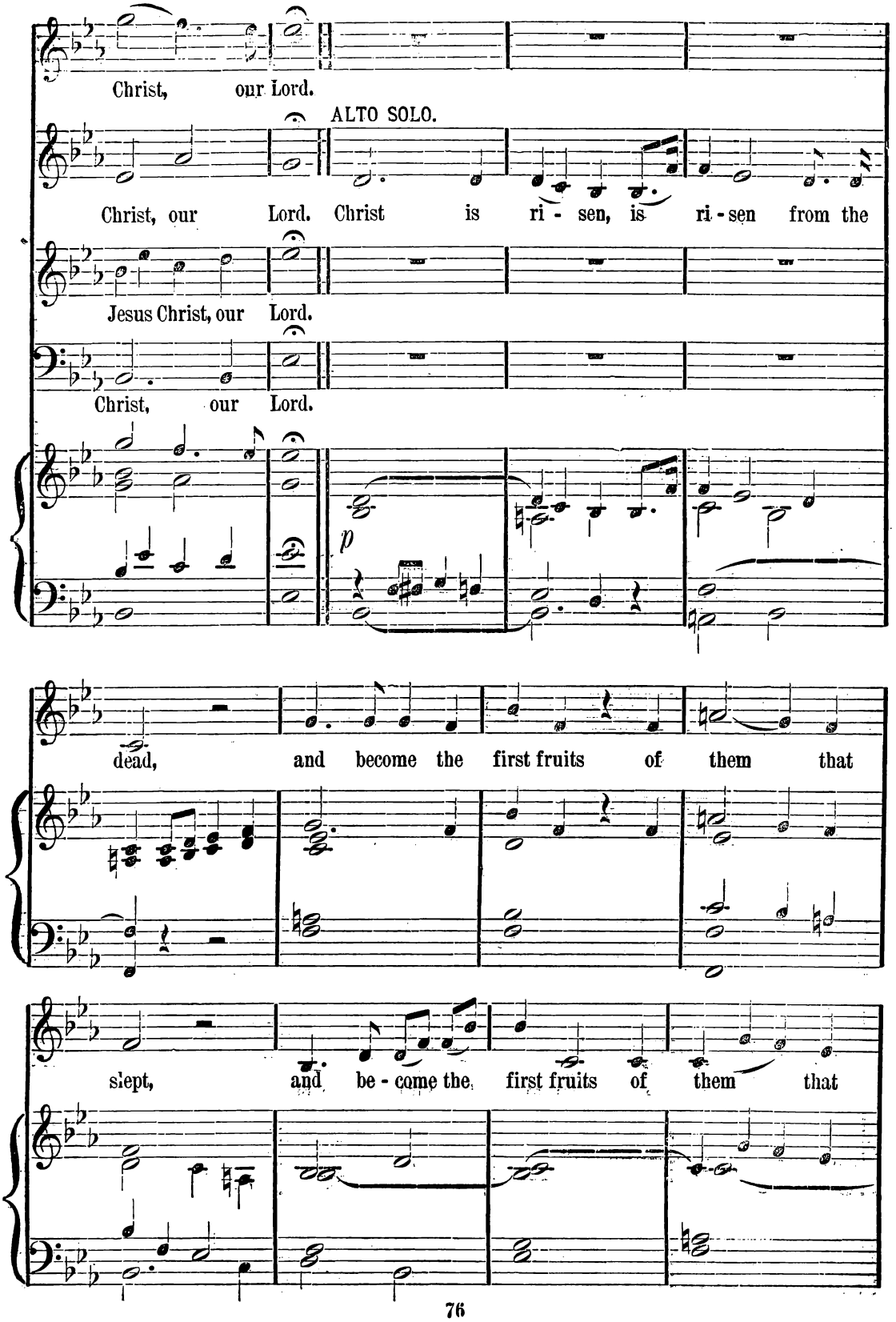
Christ, our Lord.
ALTO SOLO.
Christ, our Lord. Christ is ri - sen, is ri - sen from the
Jesus Christ, our Lord.
Christ, our Lord.
p
dead, and become the first fruits of them that
slept, and be - come the first fruits of them that

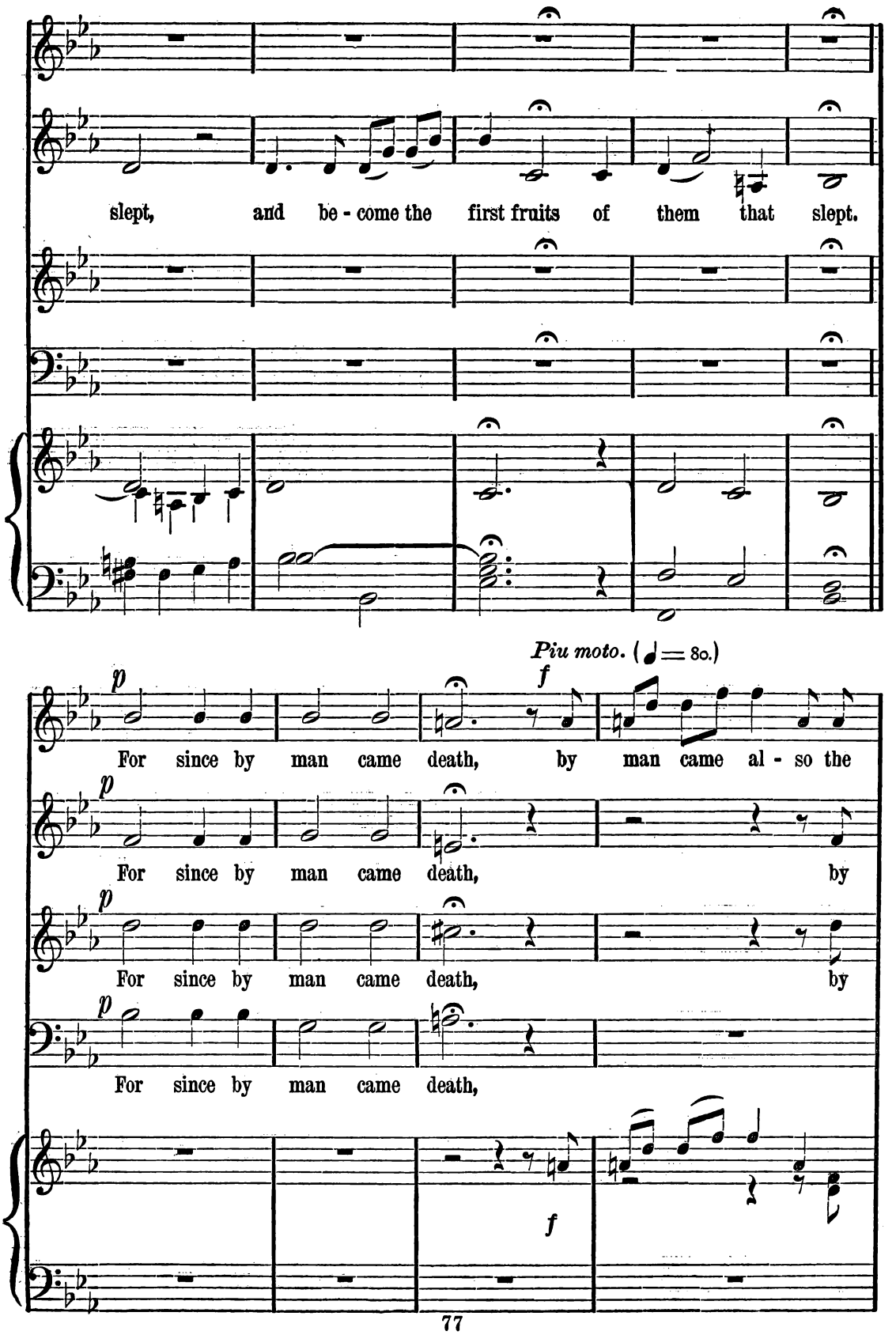
slept, and be - come the first fruits of them that slept.
Piu moto. (♩ = 80.)
p
f
For since by man came death, by man came al - so the
For since by man came death, by
For since by man came death, by
For since by man came death,
f

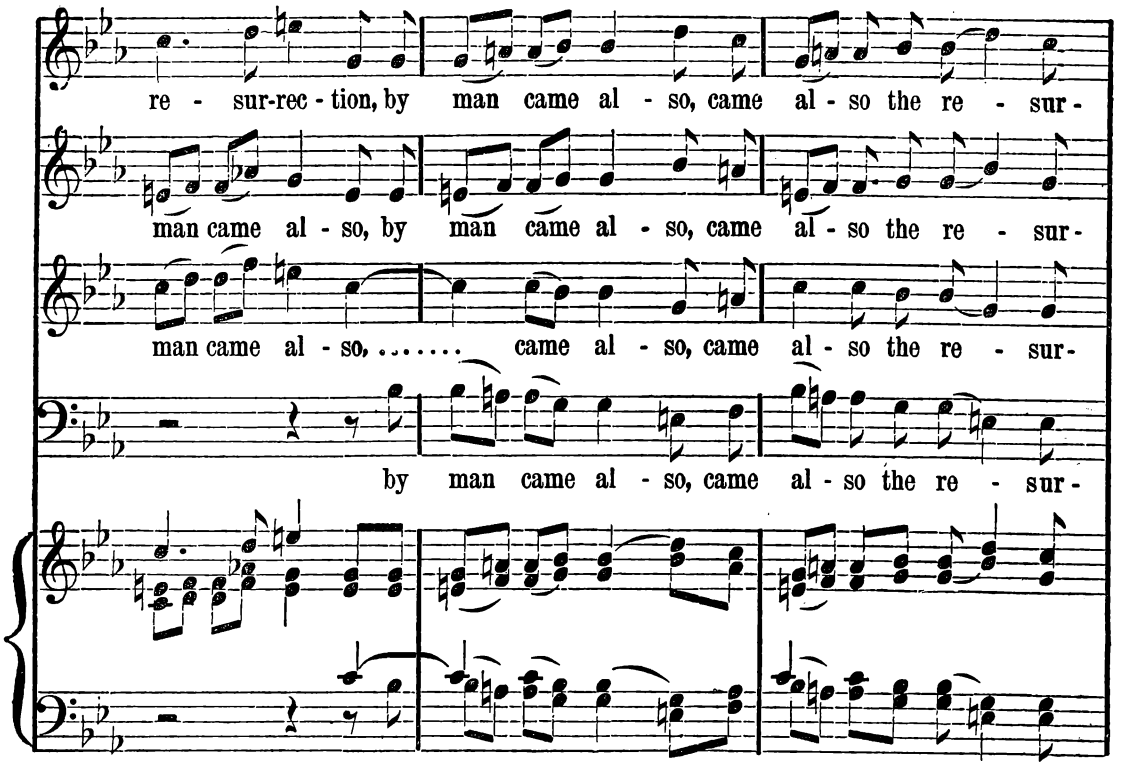
re - sur-rec - tion, by man came al - so, came al - so the re - sur-
man came al - so, by man came al - so, came al - so the re - sur-
man came al - so, ... came al - so, came al - so the re - sur-
by man came al - so, came al - so the re - sur-

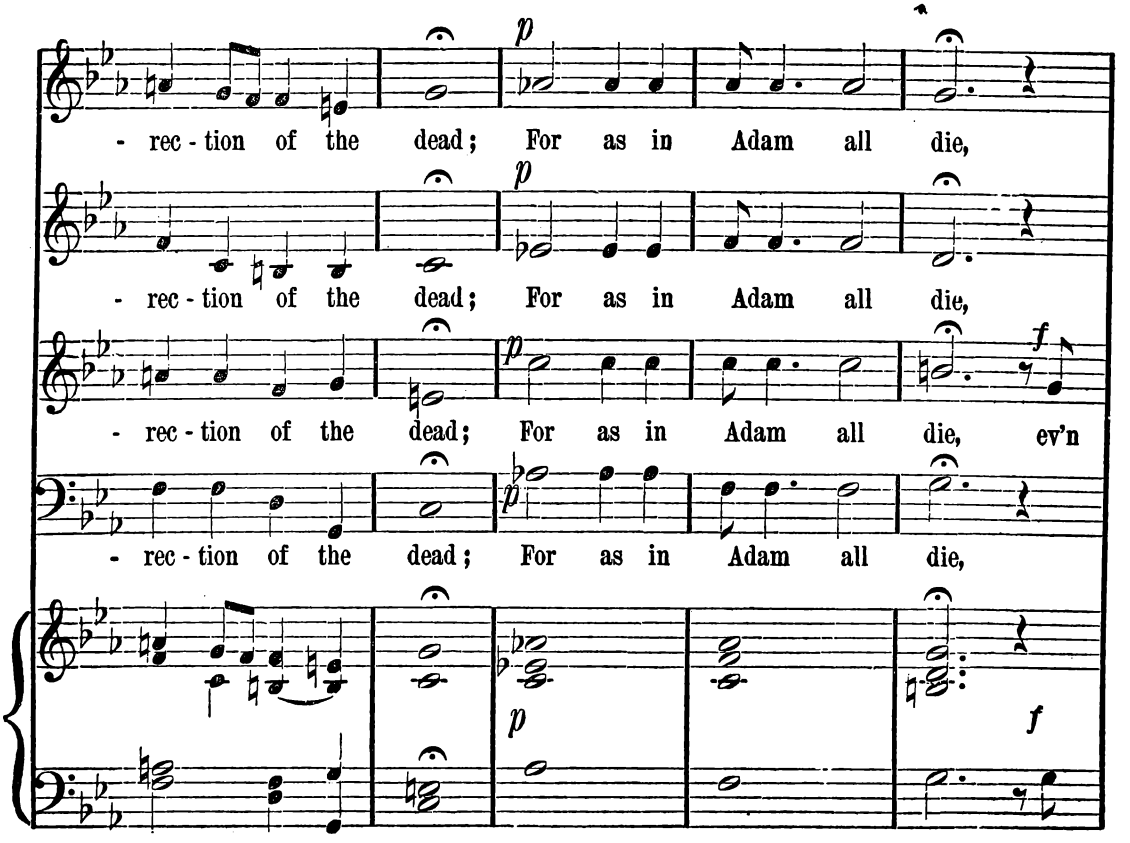
- rec - tion of the dead; For as in Adam all die,
p
- rec - tion of the dead; For as in Adam all die,
p
- rec - tion of the dead; For as in Adam all die, ev'n
f
- rec - tion of the dead; For as in Adam all die,
p
f

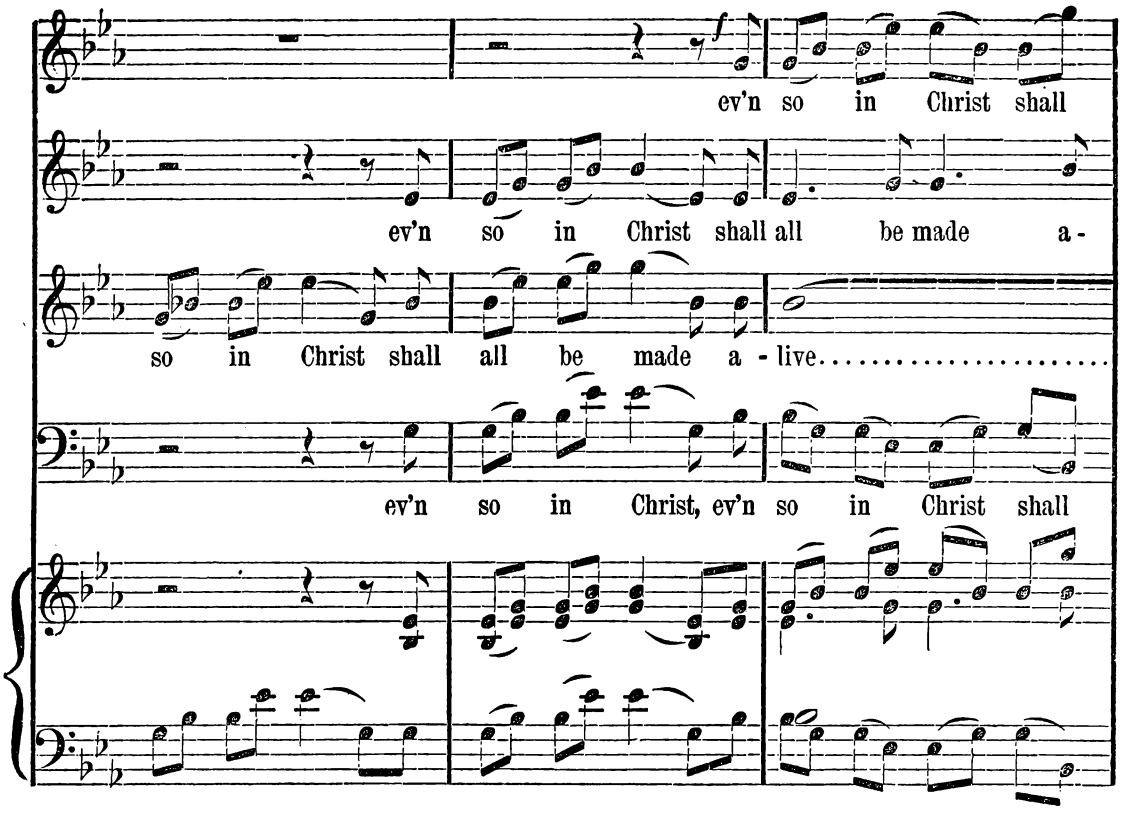

Allegro con spirito. ♩ = 92.

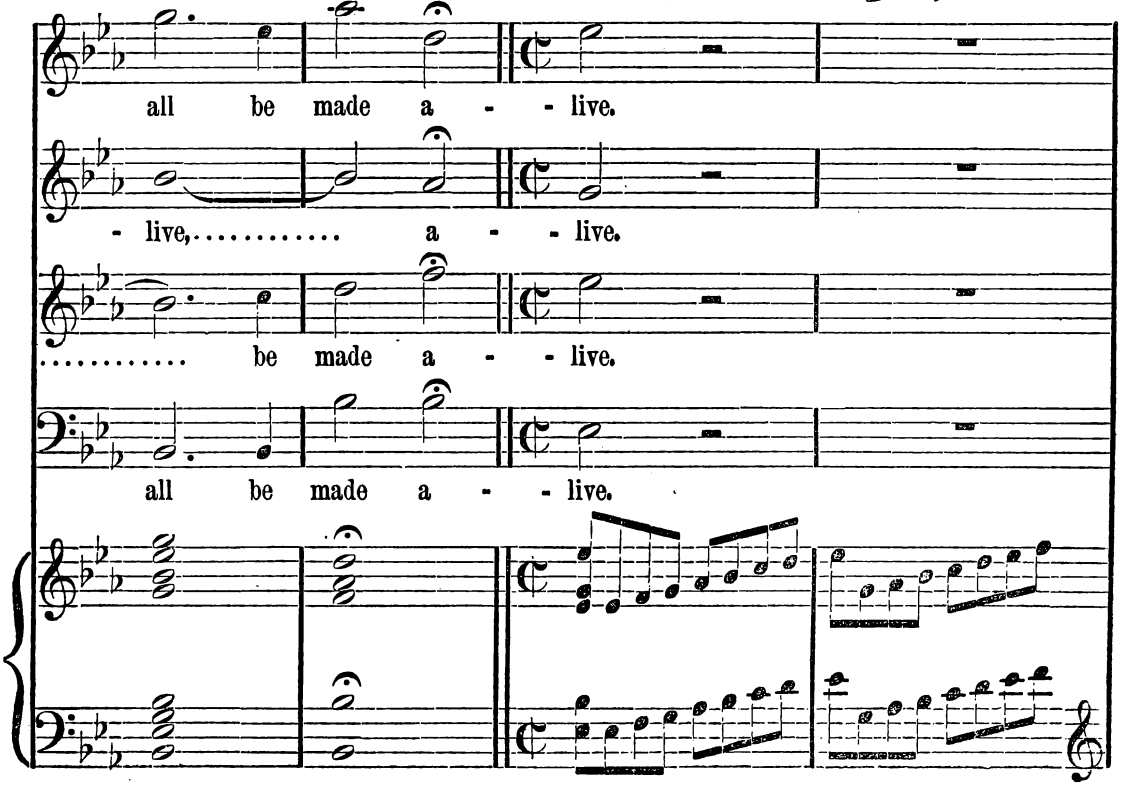

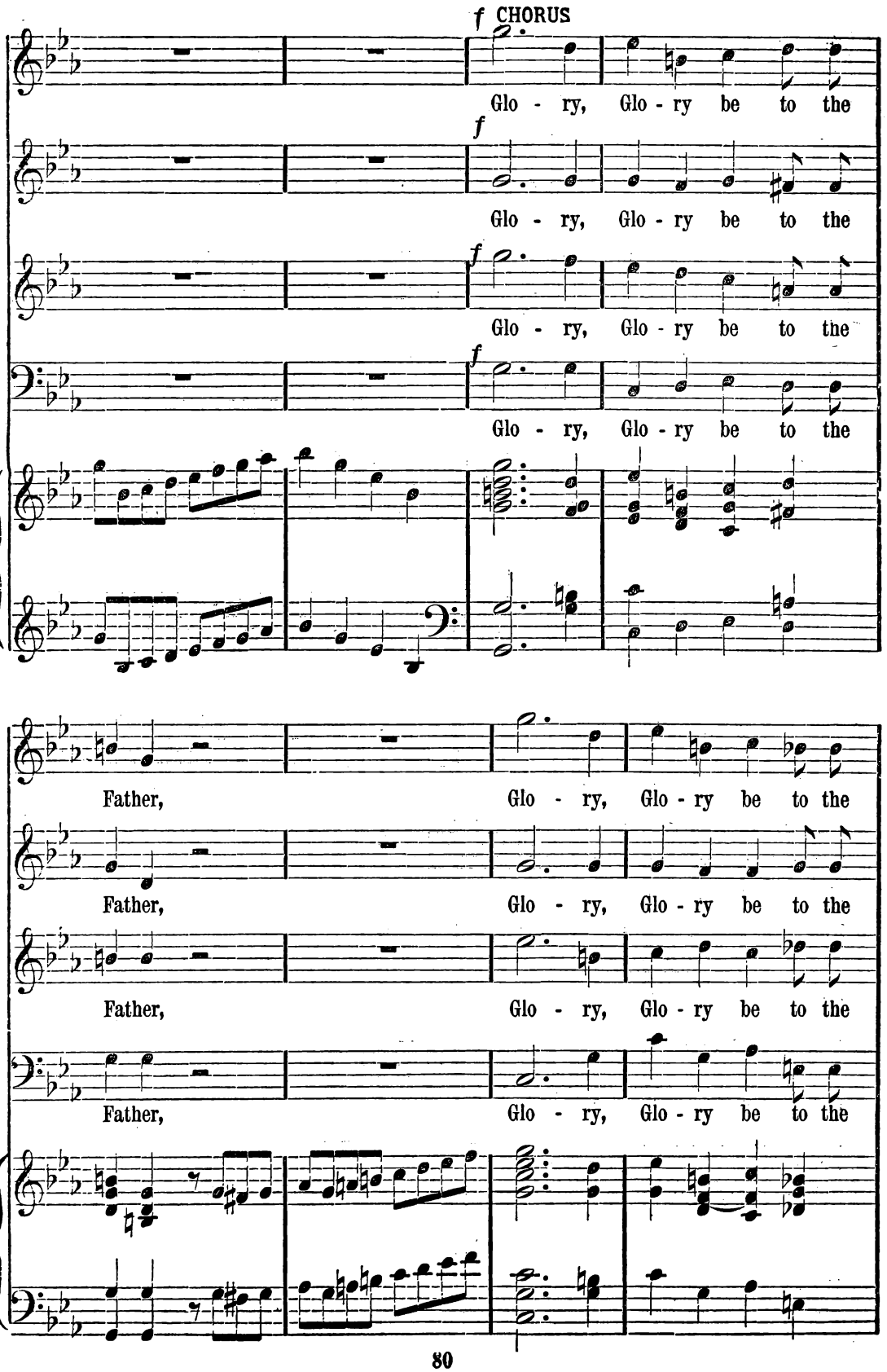
f CHORUS
Glo - ry, Glo - ry be to the
f
Glo - ry, Glo - ry be to the
f
Glo - ry, Glo - ry be to the
f
Glo - ry, Glo - ry be to the
Father, Glo - ry, Glo - ry be to the
Father, Glo - ry, Glo - ry be to the
Father, Glo - ry, Glo - ry be to the
Father, Glo - ry, Glo - ry be to the

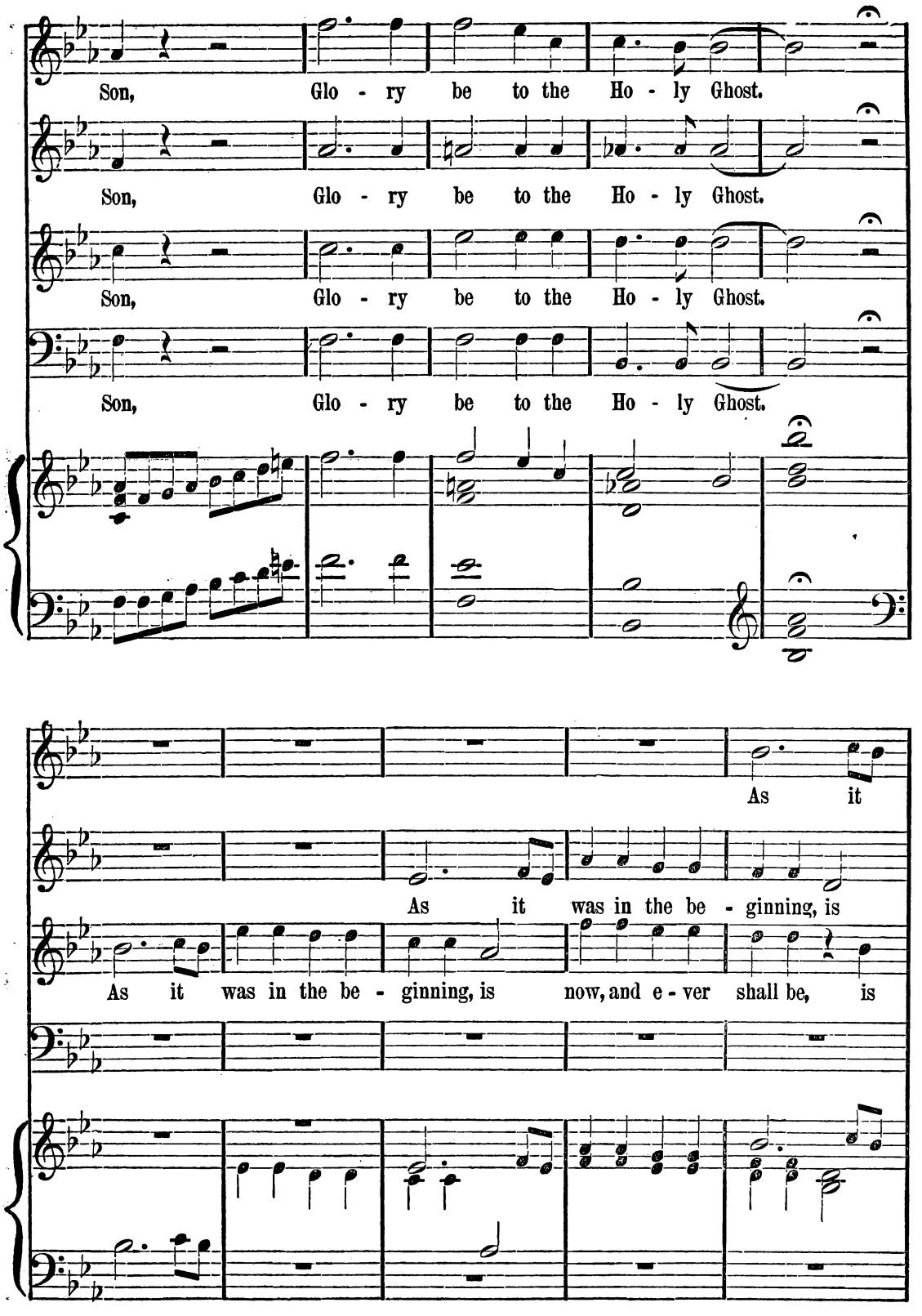
Son, Glo - ry be to the Ho - ly Ghost.
Son, Glo - ry be to the Ho - ly Ghost.
Son, Glo - ry be to the Ho - ly Ghost.
Son, Glo - ry be to the Ho - ly Ghost.
As it
As it was in the be - ginning, is
As it was in the be - ginning, is now, and e - ver shall be, is

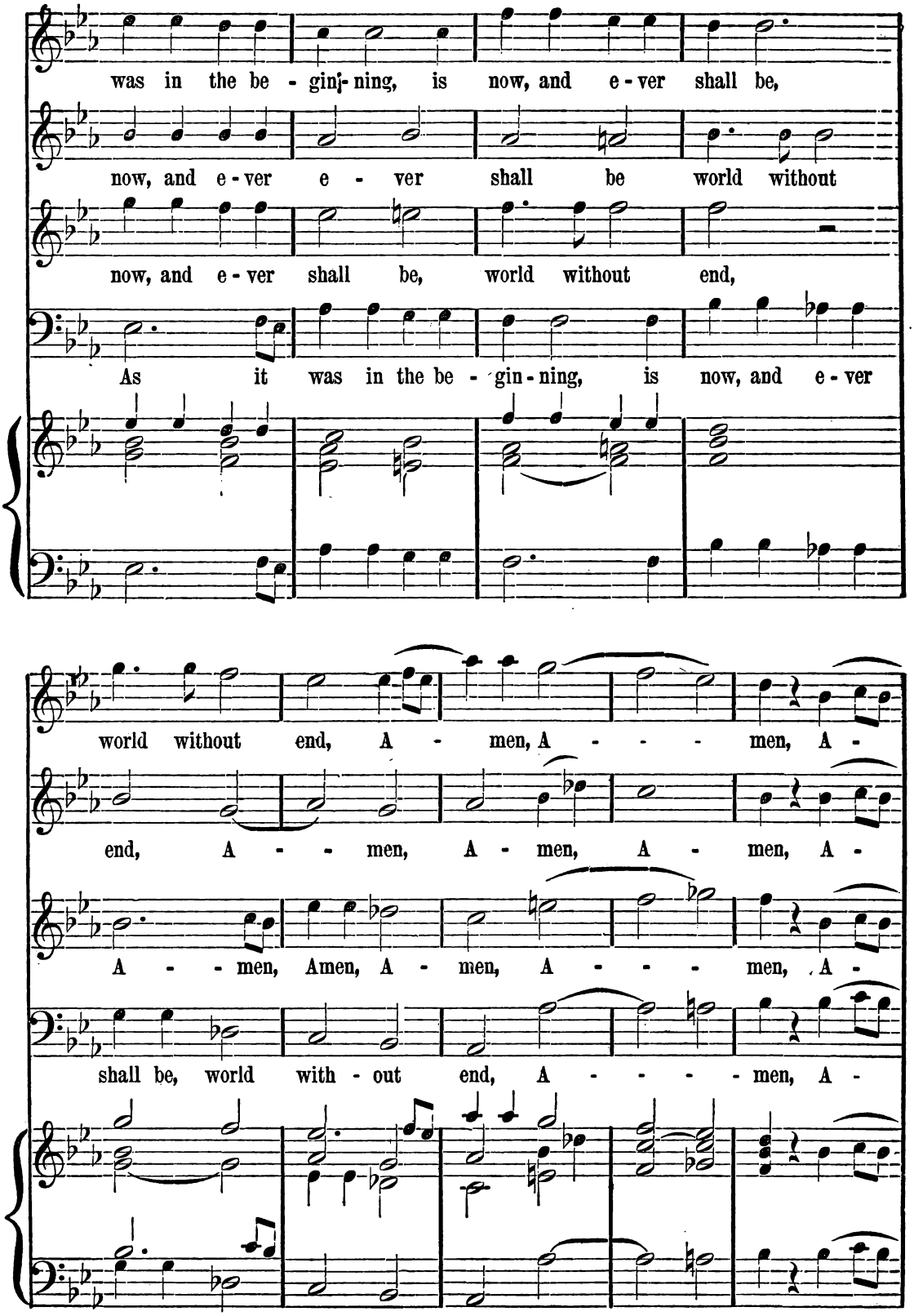
was in the be - gin - ning, is now, and e - ver shall be,
now, and e - ver e - ver shall be world without
now, and e - ver shall be, world without end,
As it was in the be - gin - ning, is now, and e - ver
world without end, A - men, A - - - men, A -
end, A - - men, A - men, A - men, A -
A - - men, Amen, A - men, A - - - men, A -
shall be, world with - out end, A - - - - men, A -

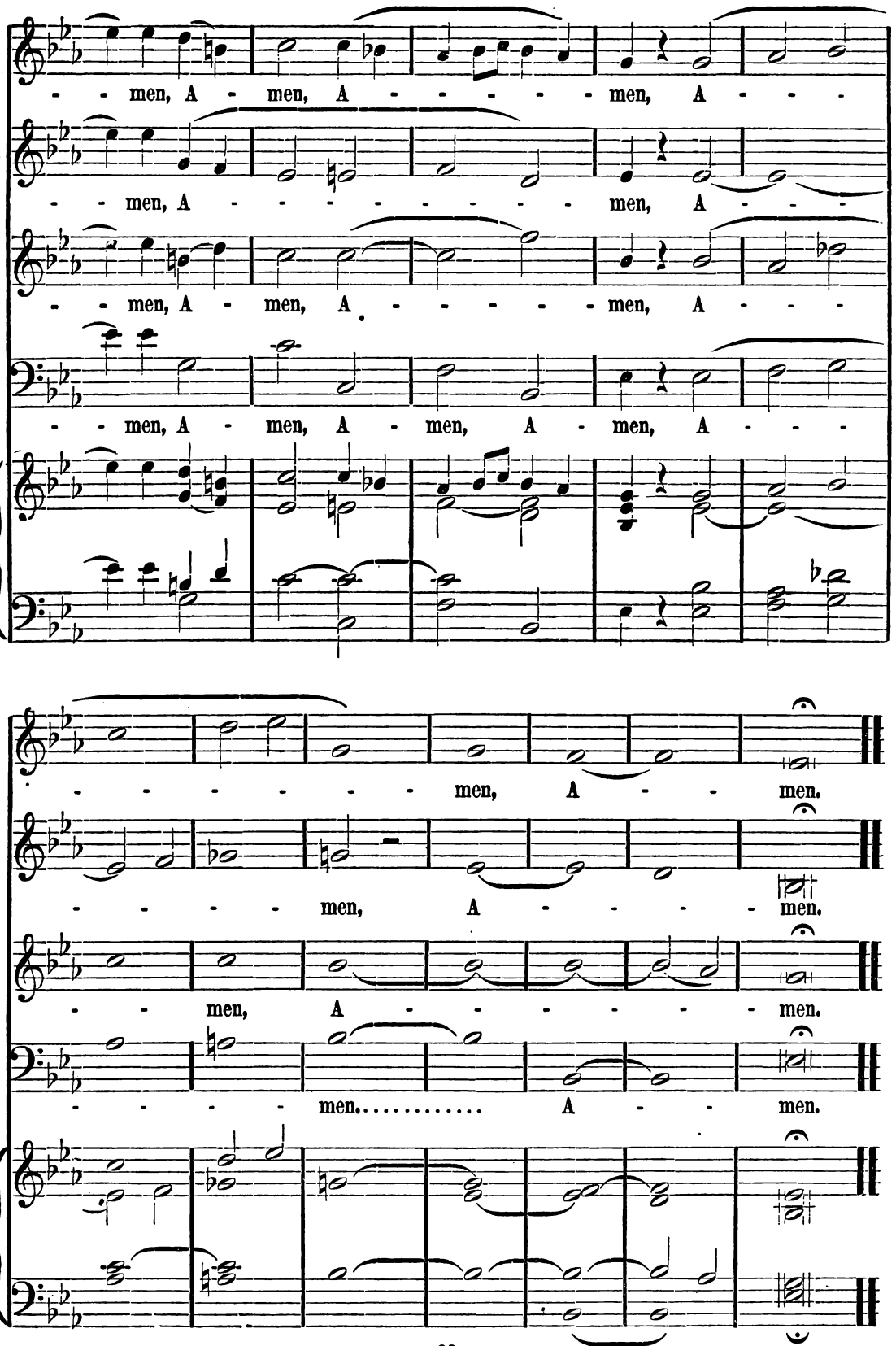
- - men, A - men, A - - - - - - men, A - - -
- - men, A - - - - - - - - - - men, A - - -
- - men, A - men, A - - - - - - men, A - - -
- - men, A - men, A - men, A - men, A - - -
- - - - - - - men, A - - men.
- - - - men, A - - - - - men.
- - men, A - - - - - - - men.
- - - - men..... A - - men.

TE DEUM IN A.

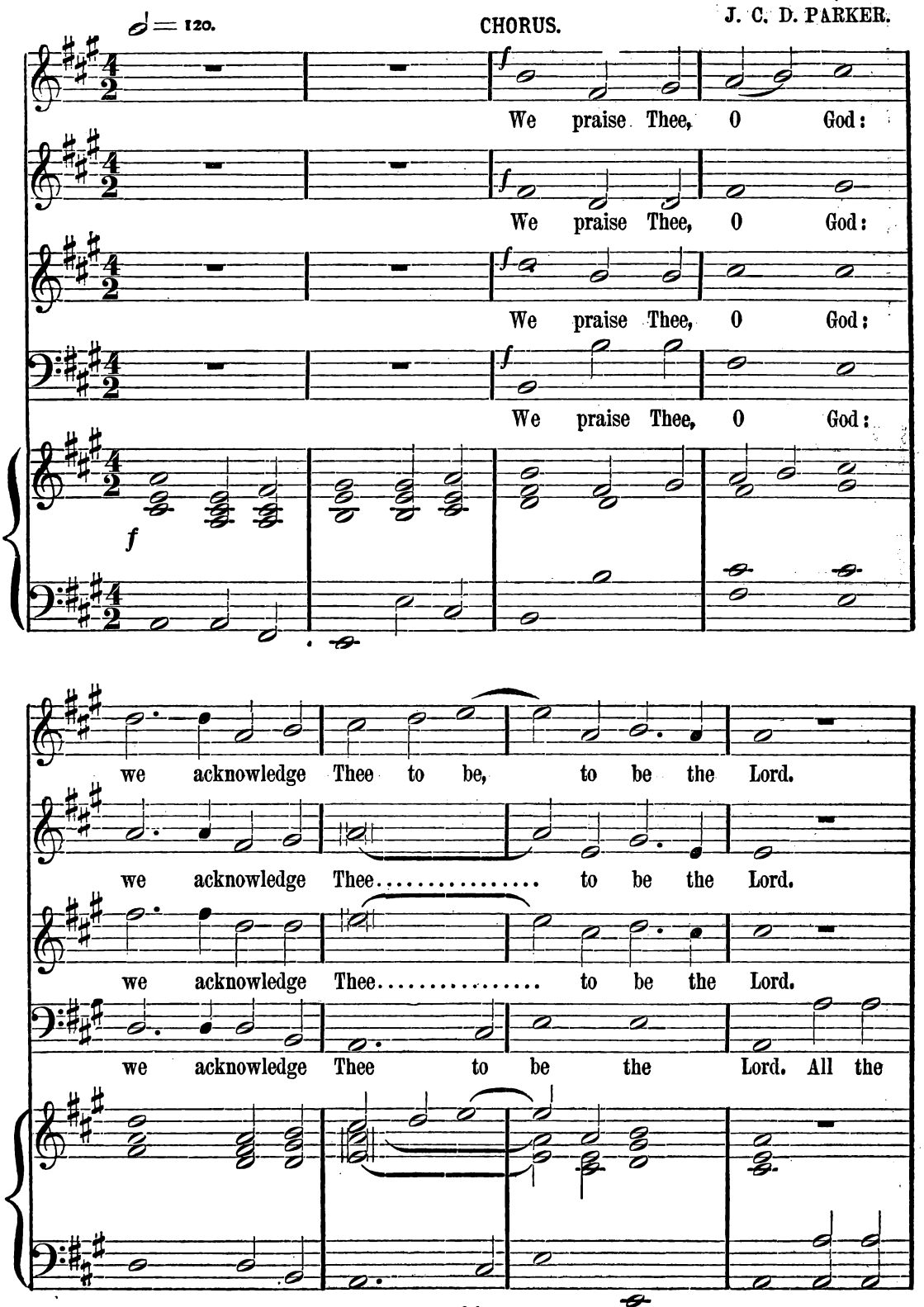

Copyright, 1880, by O. DITSON & Co.

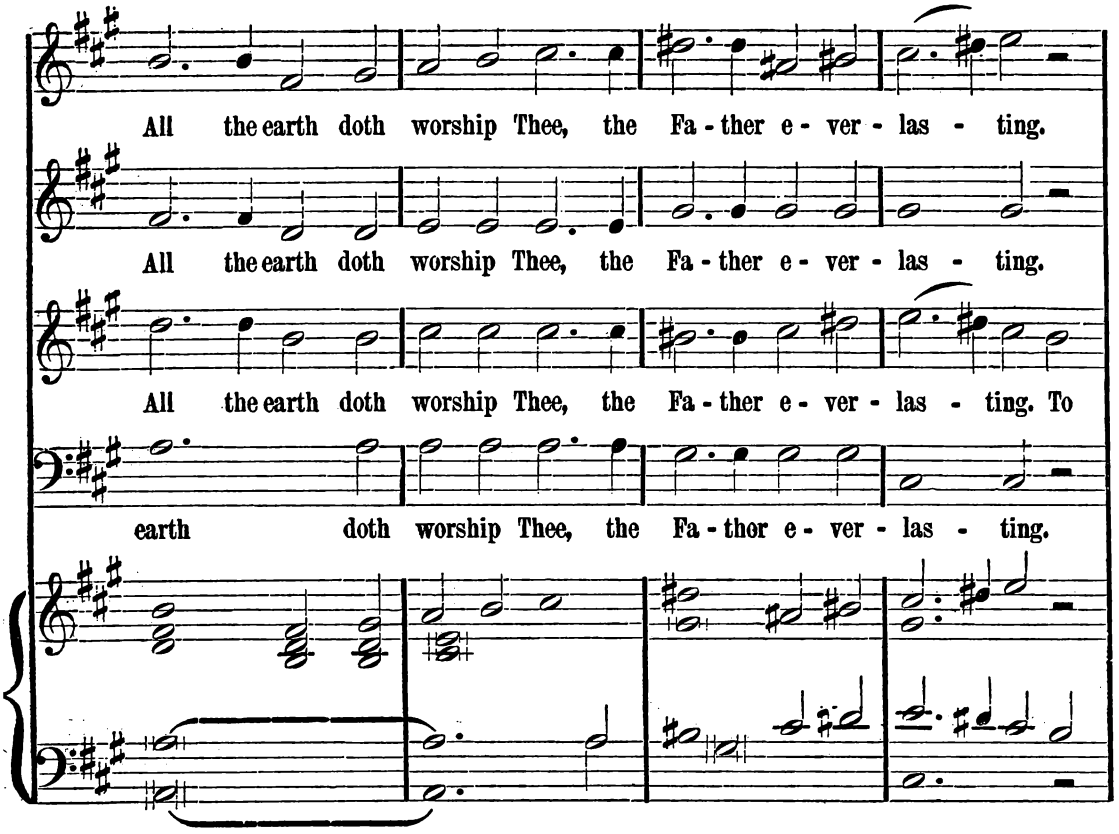
All the earth doth worship Thee, the Fa - ther e - ver - las - ting.
All the earth doth worship Thee, the Fa - ther e - ver - las - ting.
All the earth doth worship Thee, the Fa - ther e - ver - las - ting. To
earth doth worship Thee, the Fa - ther e - ver - las - ting.

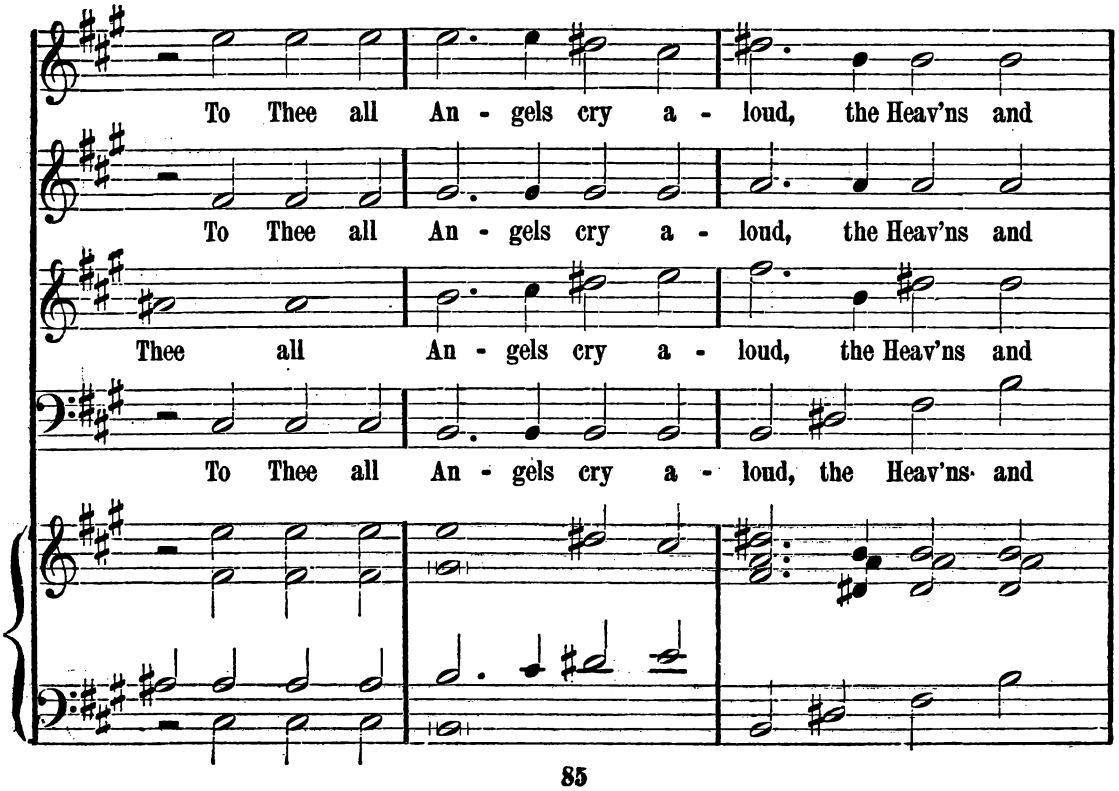
To Thee all An - gels cry a - loud, the Heav'ns and
To Thee all An - gels cry a - loud, the Heav'ns and
Thee all An - gels cry a - loud, the Heav'ns and
To Thee all An - gels cry a - loud, the Heav'ns and

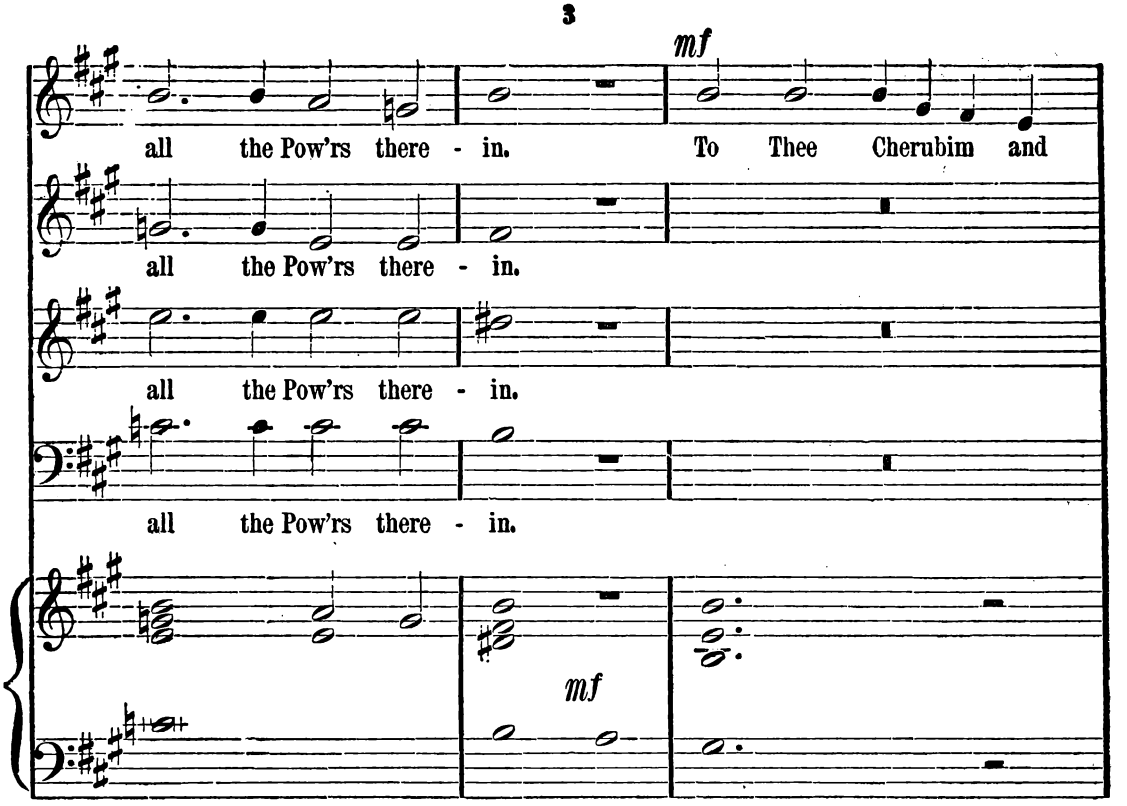
mf
all the Pow'rs there - in. To Thee Cherubim and
all the Pow'rs there - in.
all the Pow'rs there - in.
all the Pow'rs there - in.
mf

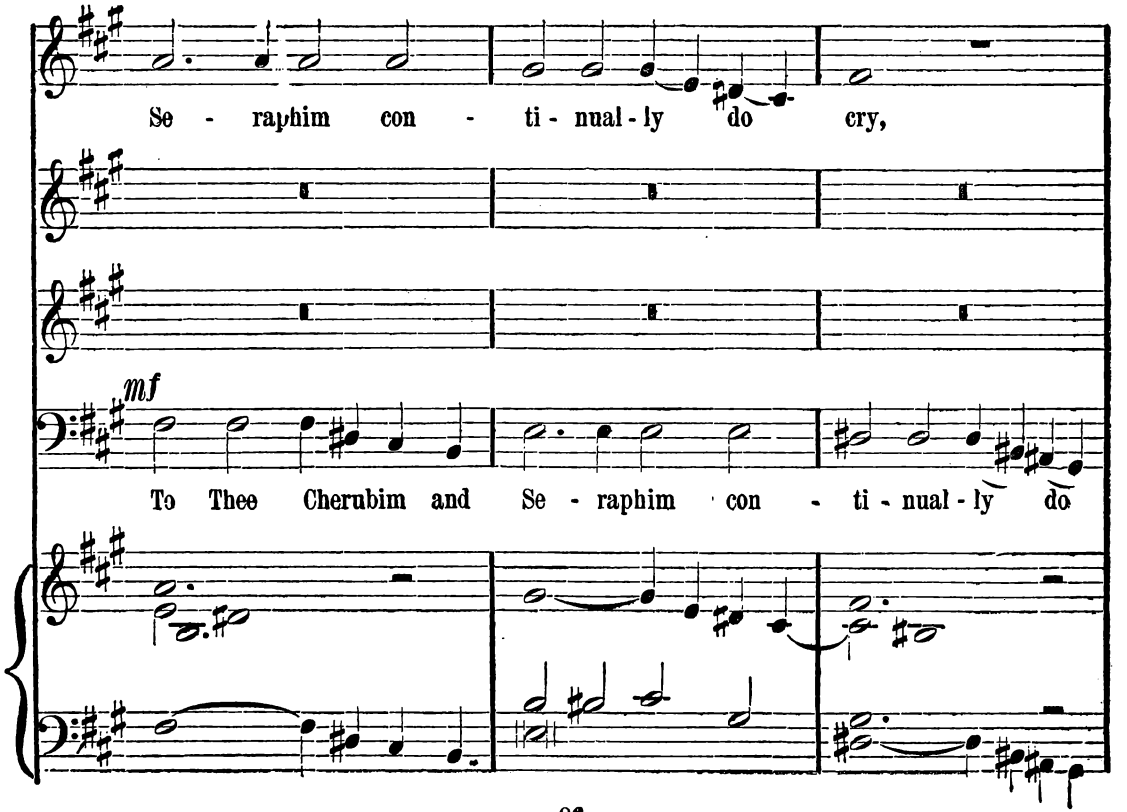
Se - raphim con - ti - nual - ly do cry,
mf
To Thee Cherubim and Se - raphim con - ti - nual - ly do

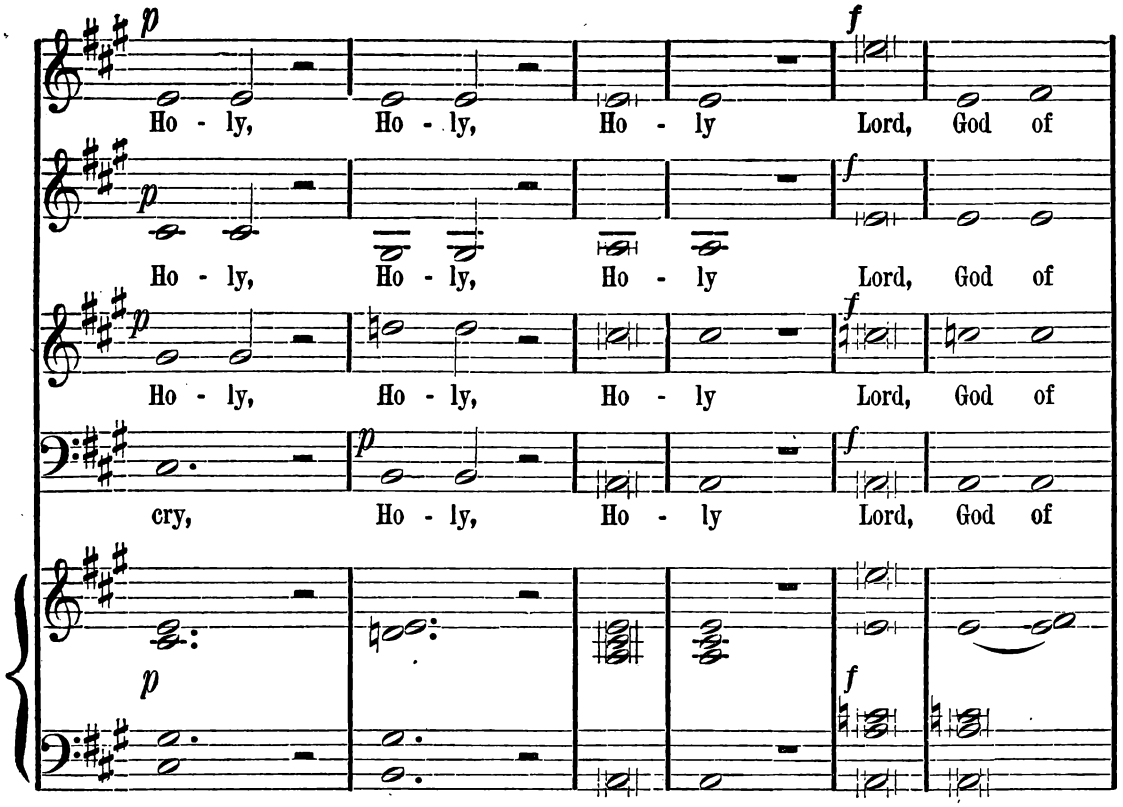
p
Ho - ly, Ho - ly, Ho - ly
f
Lord, God of
p
Ho - ly, Ho - ly, Ho - ly
f
Lord, God of
p
Ho - ly, Ho - ly, Ho - ly
f
Lord, God of
p
cry, Ho - ly, Ho - ly
f
Lord, God of
p
f

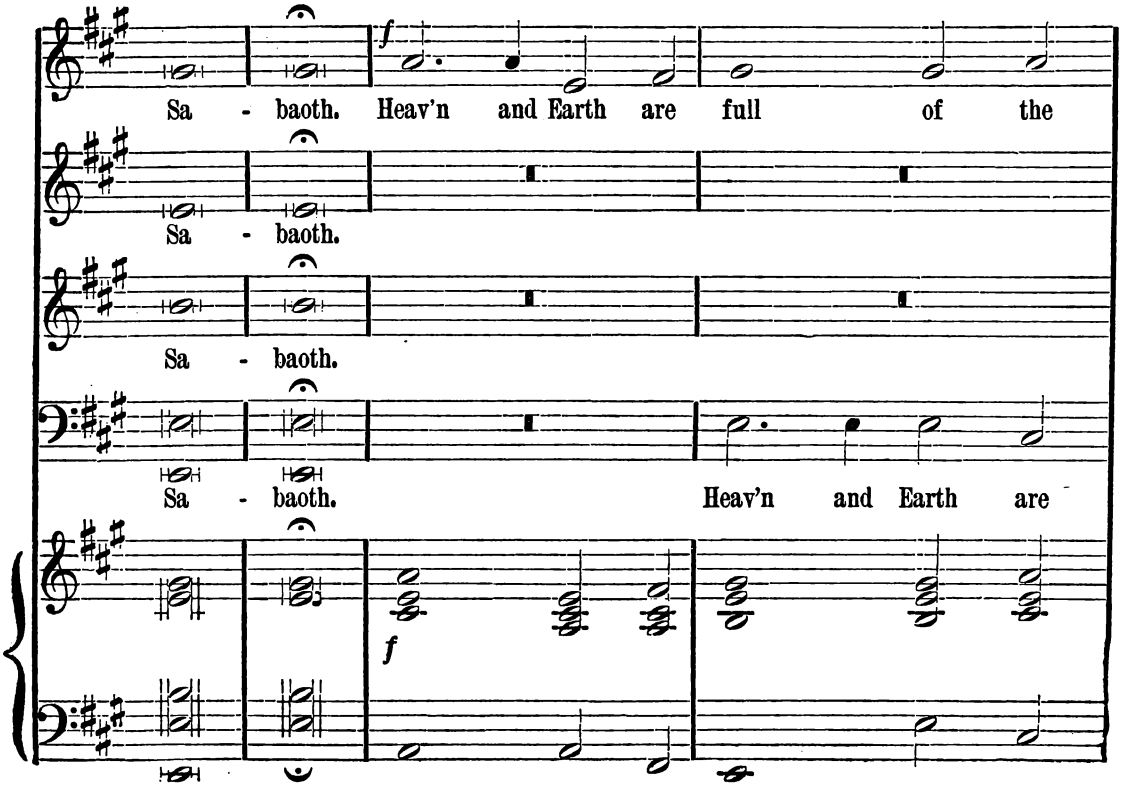
f
Sa - baoth. Heav'n and Earth are full of the
Sa - baoth.
Sa - baoth.
Sa - baoth.
Heav'n and Earth are
f

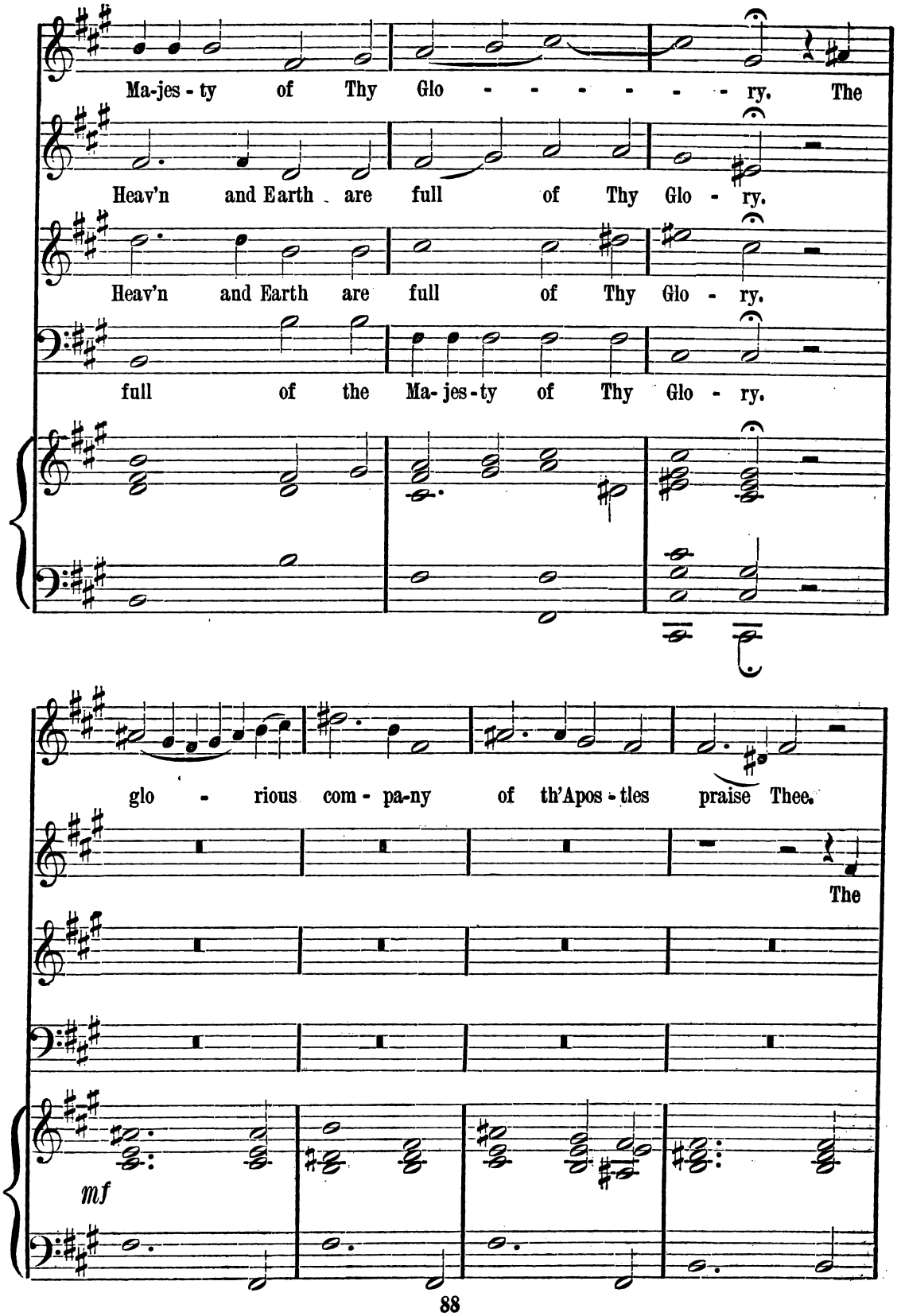
Ma-jes-ty of Thy Glo - - - - - - ry. The
Heav'n and Earth are full of Thy Glo - ry.
Heav'n and Earth are full of Thy Glo - ry.
full of the Ma-jes-ty of Thy Glo - ry.
glo - rious com-pa-ny of th'Apos-tles praise Thee.
The
mf

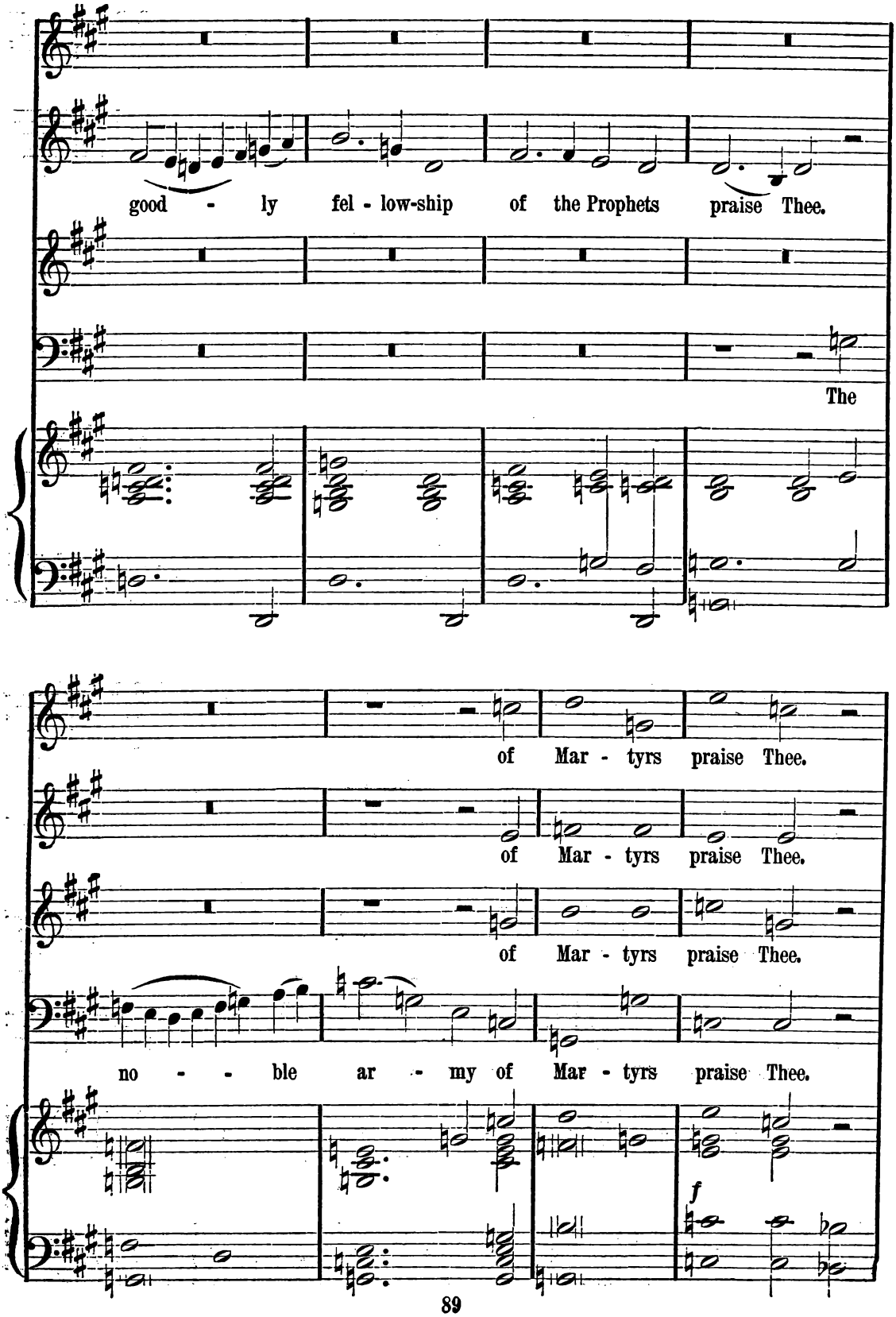
good - ly fel - low-ship of the Prophets praise Thee.
The
of Mar - tyrs praise Thee.
of Mar - tyrs praise Thee.
of Mar - tyrs praise Thee.
no - - ble ar - my of Mar - tyrs praise Thee.
f

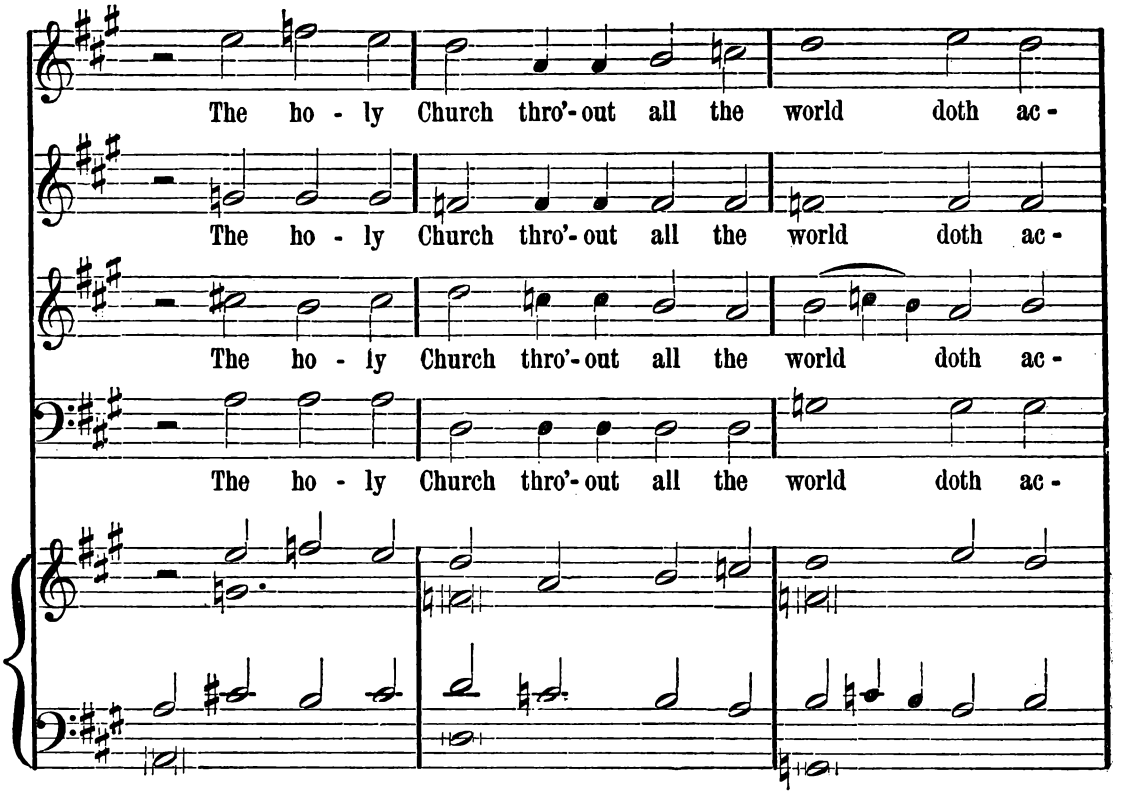
The ho - ly Church thro'-out all the world doth ac-
The ho - ly Church thro'-out all the world doth ac-
The ho - ly Church thro'-out all the world doth ac-
The ho - ly Church thro'-out all the world doth ac-

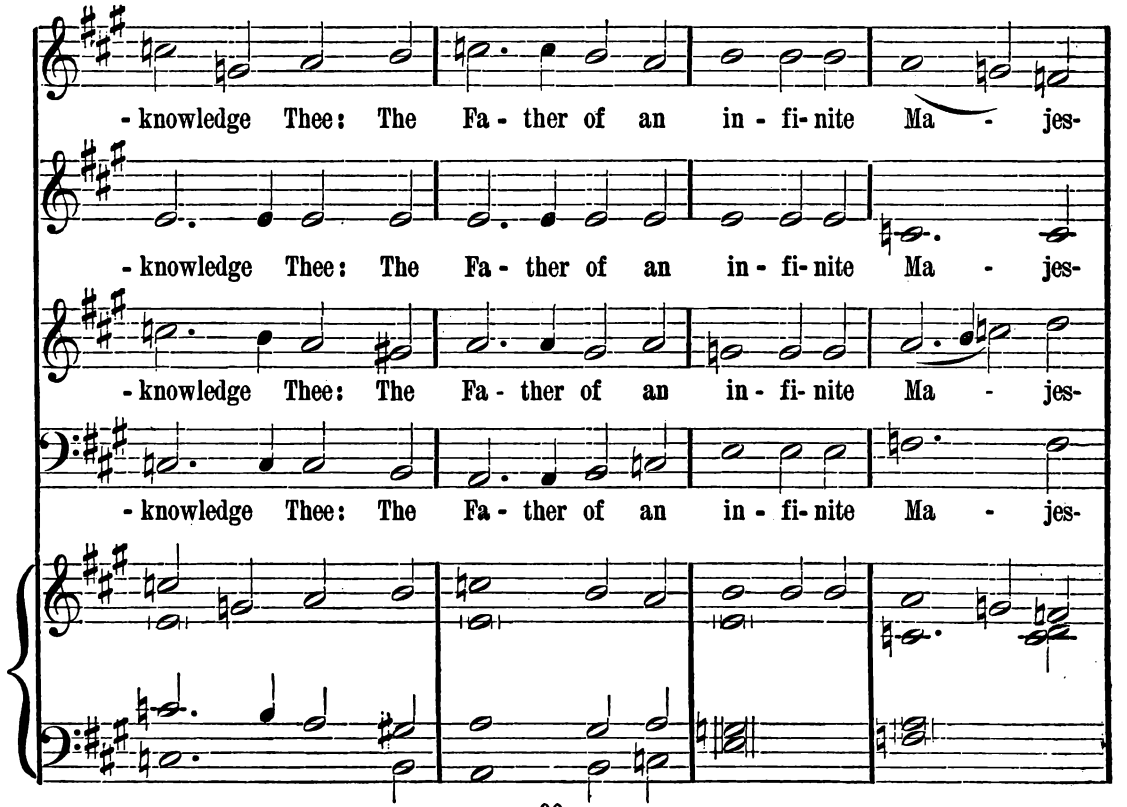
-knowledge Thee: The Fa - ther of an in - fi-nite Ma - jes-
-knowledge Thee: The Fa - ther of an in - fi-nite Ma - jes-
-knowledge Thee: The Fa - ther of an in - fi-nite Ma - jes-
-knowledge Thee: The Fa - ther of an in - fi-nite Ma - jes-

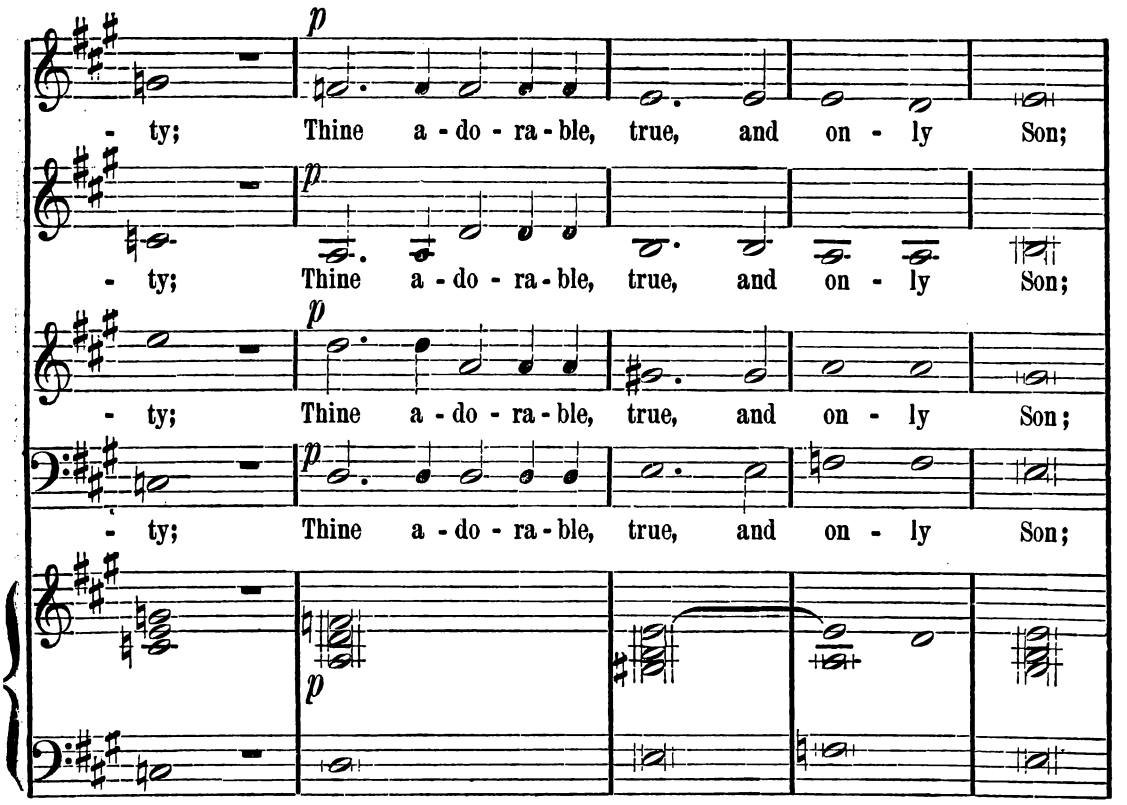
p
- ty; Thine a - do - ra - ble, true, and on - ly Son;
p
- ty; Thine a - do - ra - ble, true, and on - ly Son;
p
- ty; Thine a - do - ra - ble, true, and on - ly Son;
p
- ty; Thine a - do - ra - ble, true, and on - ly Son;
p

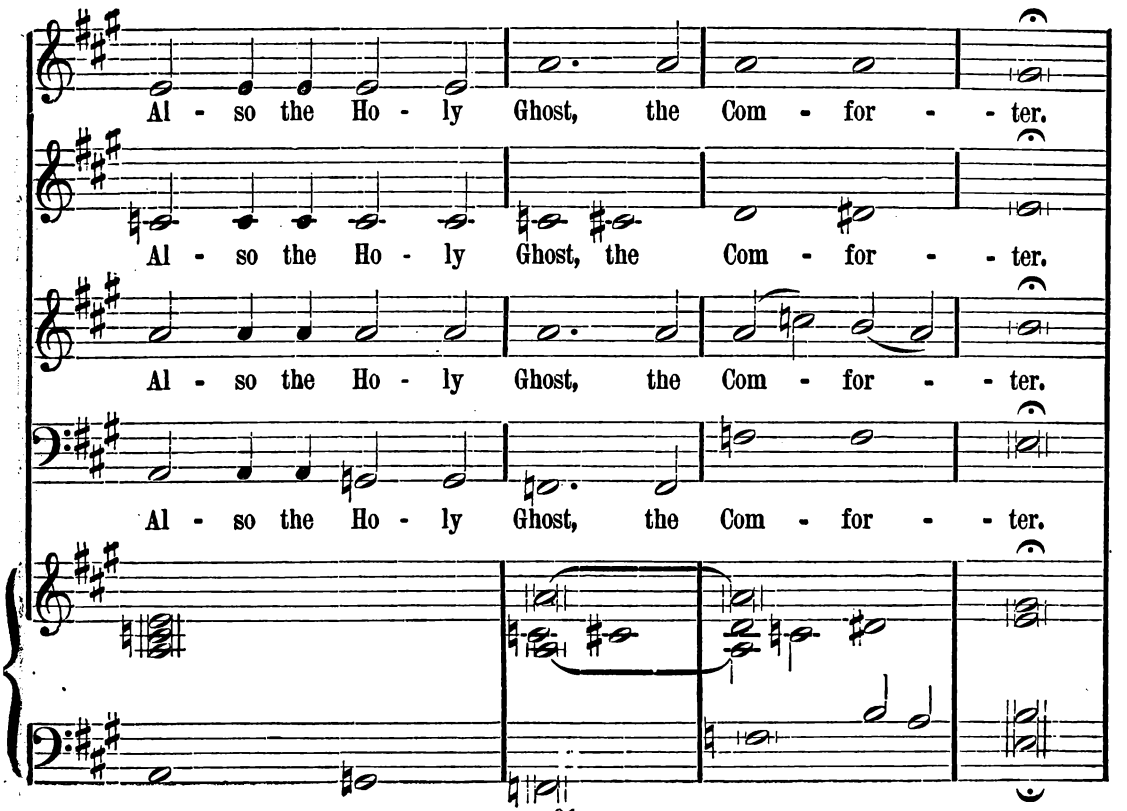
Al - so the Ho - ly Ghost, the Com - for - - ter.
Al - so the Ho - ly Ghost, the Com - for - - ter.
Al - so the Ho - ly Ghost, the Com - for - - ter.
Al - so the Ho - ly Ghost, the Com - for - - ter.

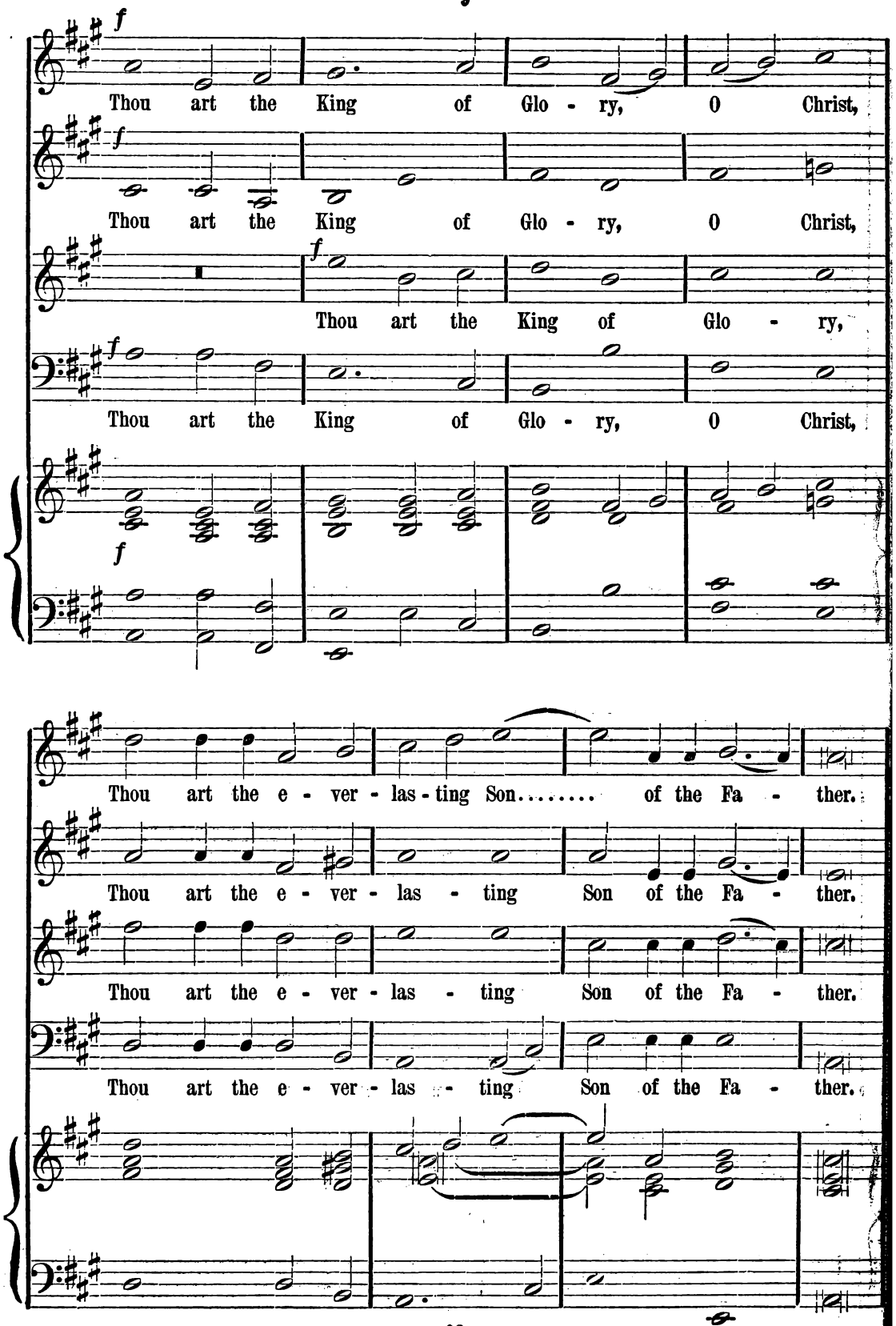
f
Thou art the King of Glo - ry, O Christ,
f
Thou art the King of Glo - ry, O Christ,
f
Thou art the King of Glo - ry,
f
Thou art the King of Glo - ry, O Christ,
f
Thou art the e - ver - las - ting Son..... of the Fa - ther.
Thou art the e - ver - las - ting Son of the Fa - ther.
Thou art the e - ver - las - ting Son of the Fa - ther.
Thou art the e - ver - las - ting Son of the Fa - ther.

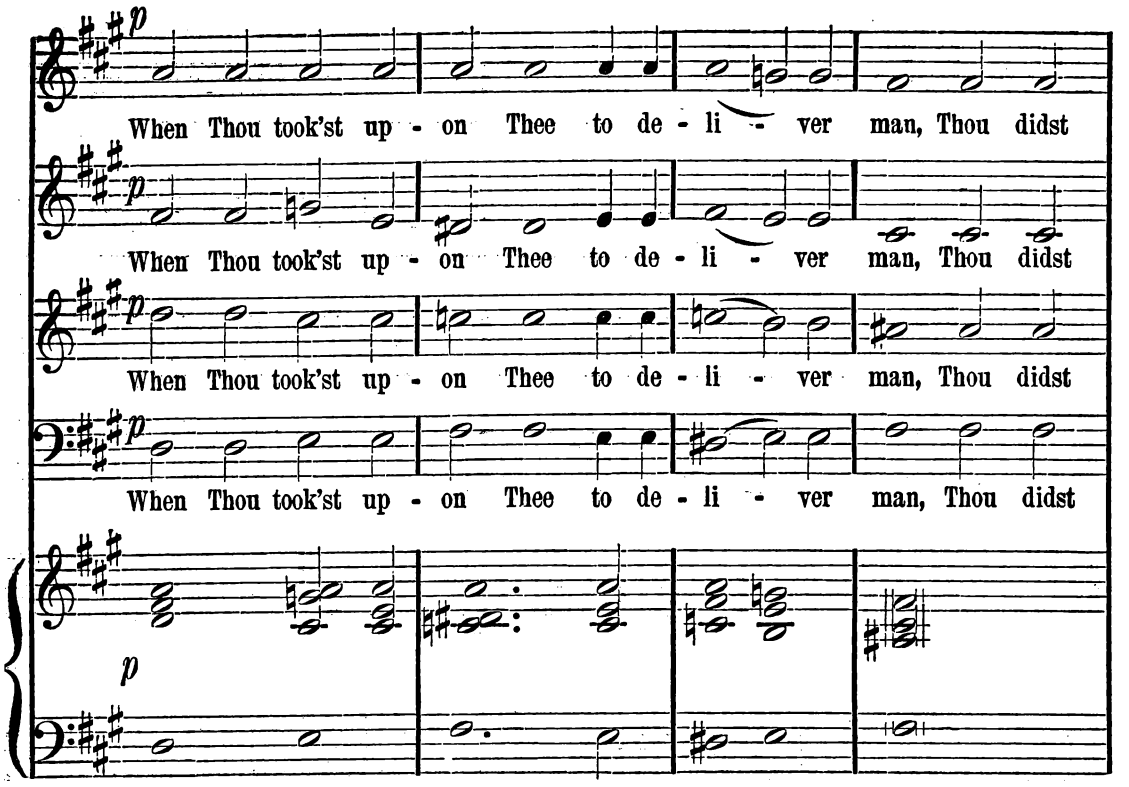
When Thou took'st up - on Thee to de - li - ver man, Thou didst
When Thou took'st up - on Thee to de - li - ver man, Thou didst
When Thou took'st up - on Thee to de - li - ver man, Thou didst
When Thou took'st up - on Thee to de - li - ver man, Thou didst

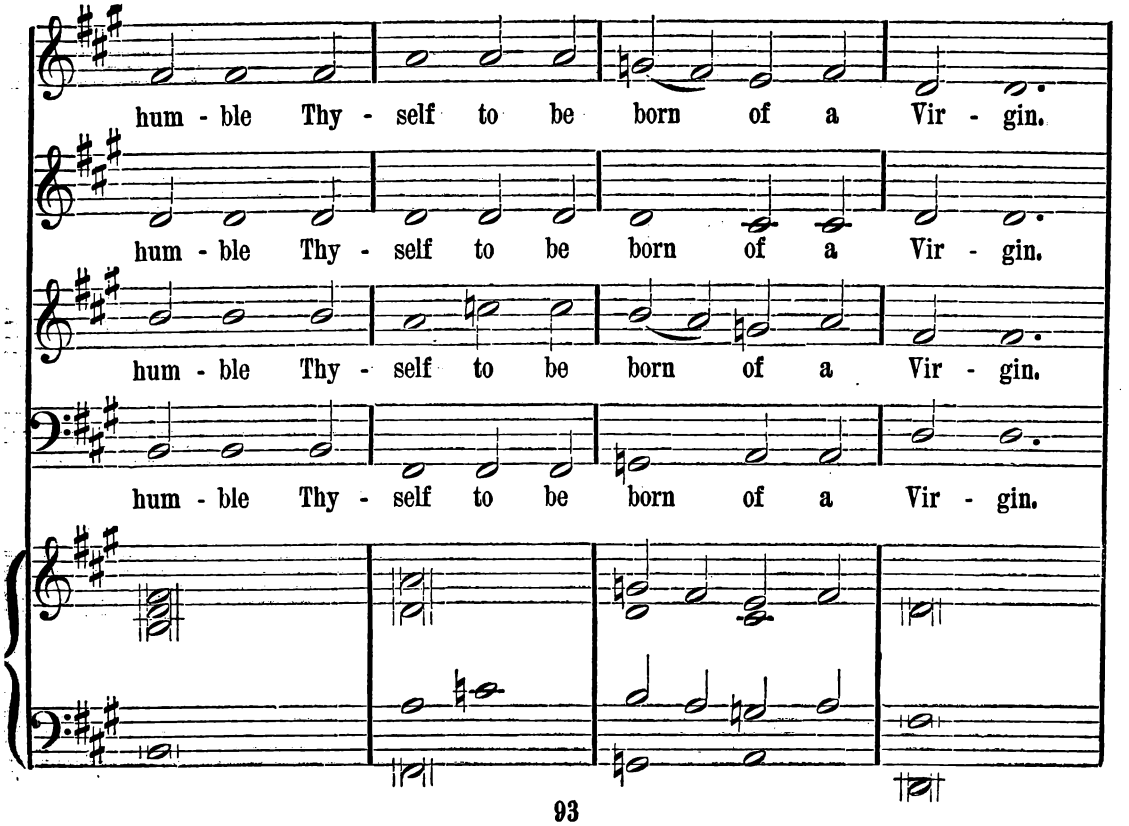
hum - ble Thy - self to be born of a Vir - gin.
hum - ble Thy - self to be born of a Vir - gin.
hum - ble Thy - self to be born of a Vir - gin.
hum - ble Thy - self to be born of a Vir - gin.

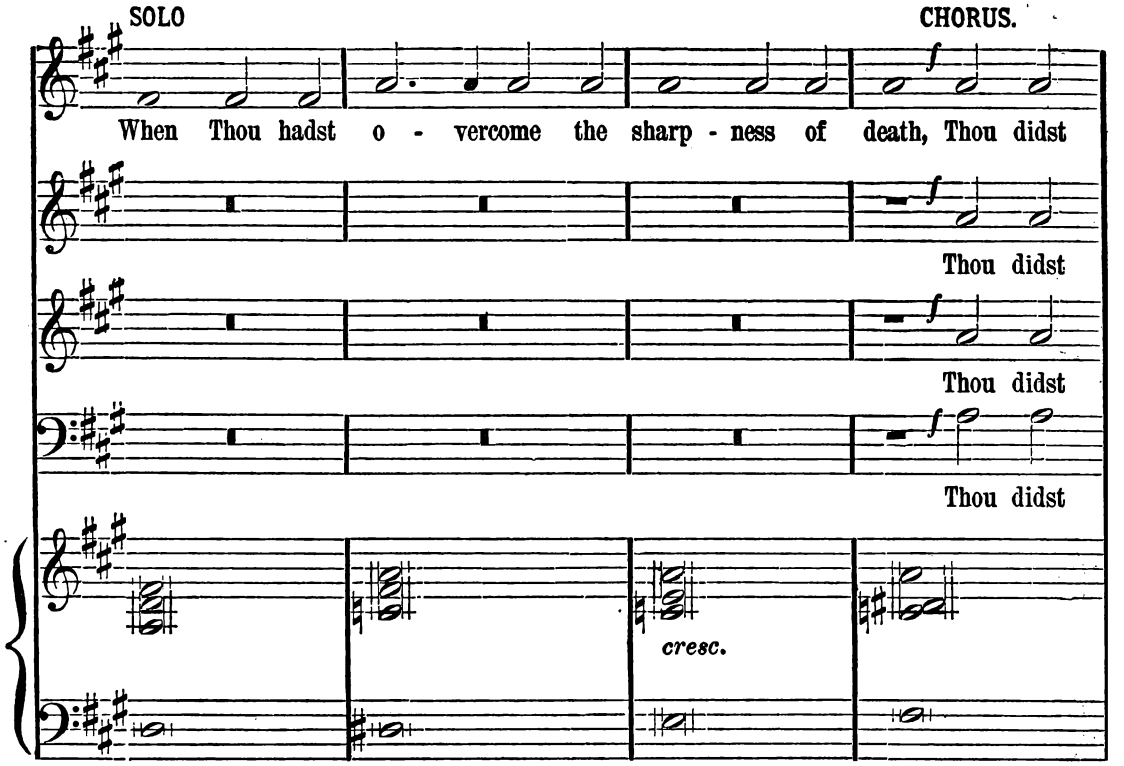
SOLO
CHORUS.
When Thou hadst o - vercome the sharp - ness of death, Thou didst
Thou didst
Thou didst
Thou didst
cresc.

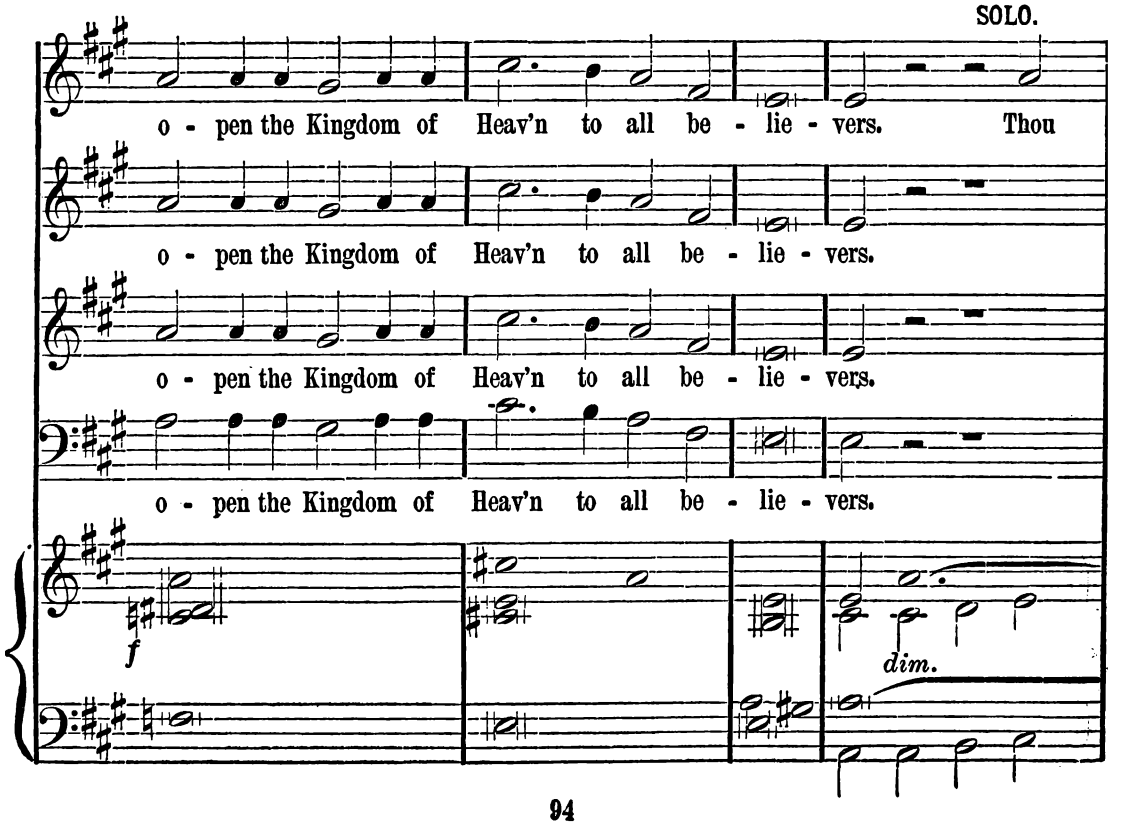
SOLO.
o - pen the Kingdom of Heav'n to all be - lie - vers. Thou
o - pen the Kingdom of Heav'n to all be - lie - vers.
o - pen the Kingdom of Heav'n to all be - lie - vers.
o - pen the Kingdom of Heav'n to all be - lie - vers.
f
dim.

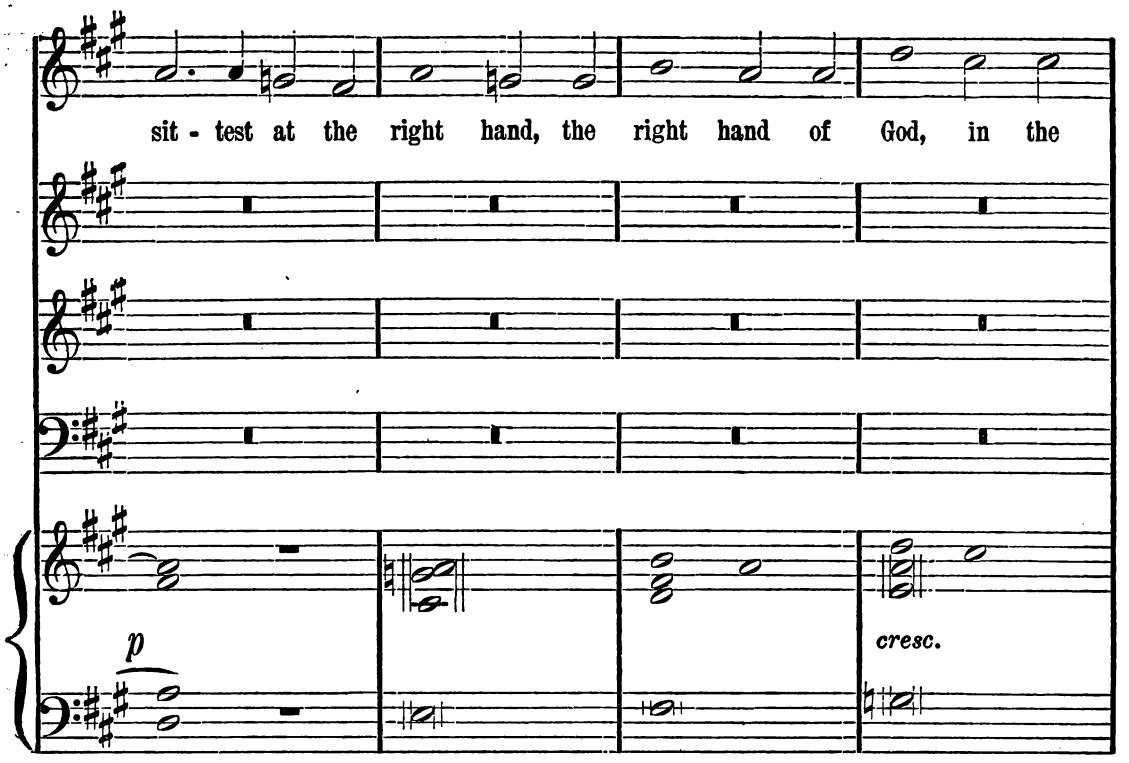
sit - test at the right hand, the right hand of God, in the
p
cresc.

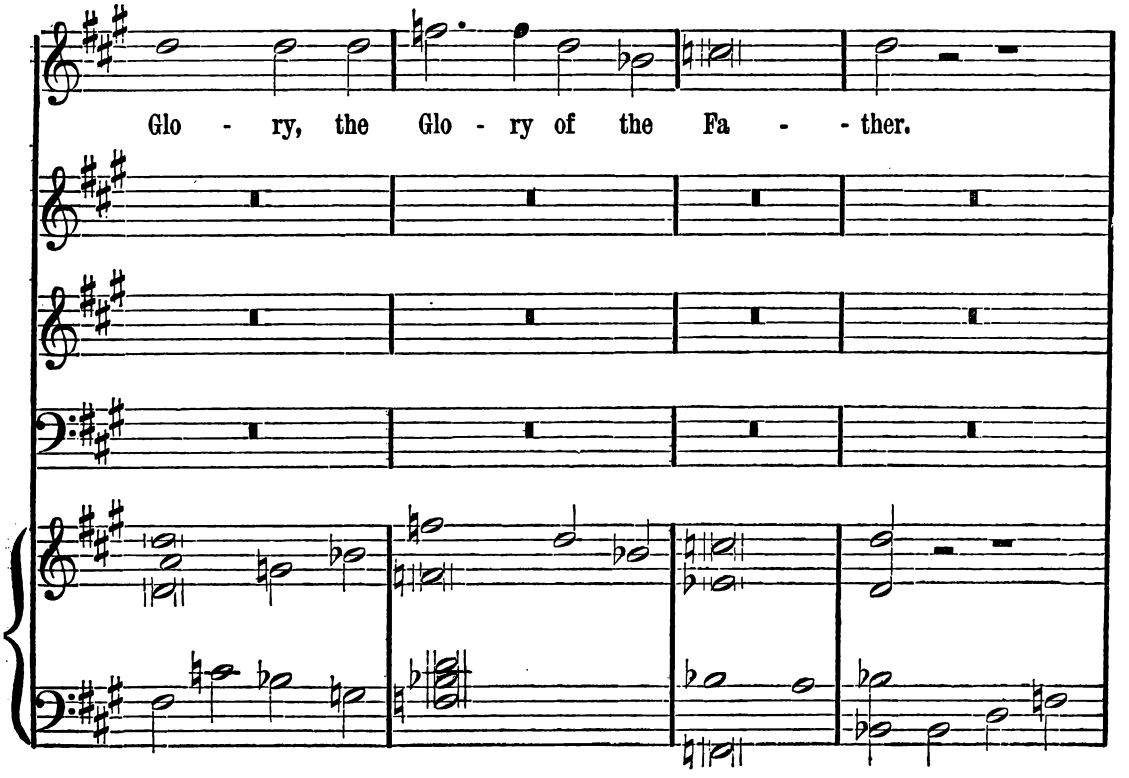
Glo - ry, the Glo - ry of the Fa - - ther.

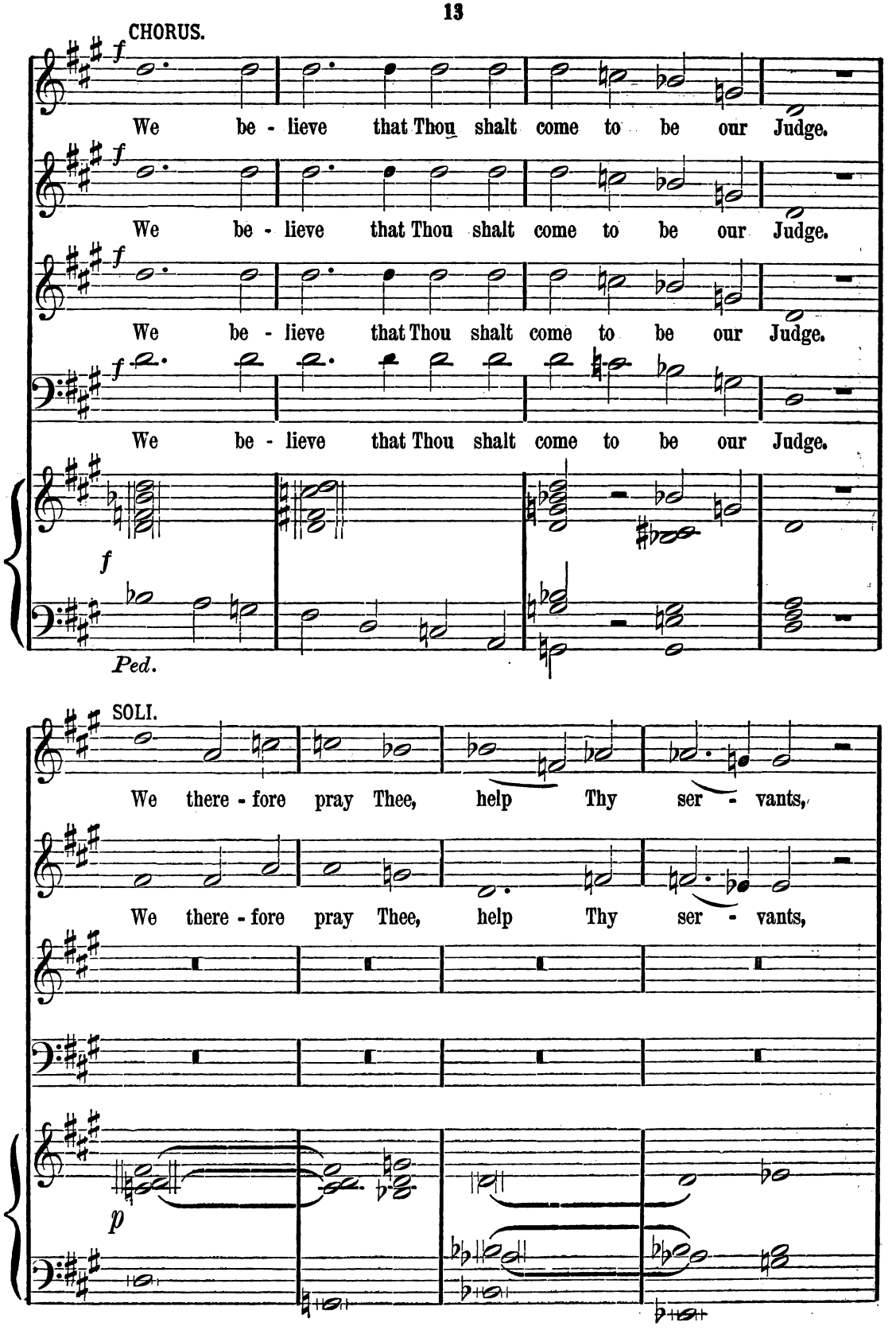
CHORUS.
We be - lieve that Thou shalt come to be our Judge.
We be - lieve that Thou shalt come to be our Judge.
We be - lieve that Thou shalt come to be our Judge.
We be - lieve that Thou shalt come to be our Judge.
Ped.
SOLI.
We there - fore pray Thee, help Thy ser - vants,
We there - fore pray Thee, help Thy ser - vants,

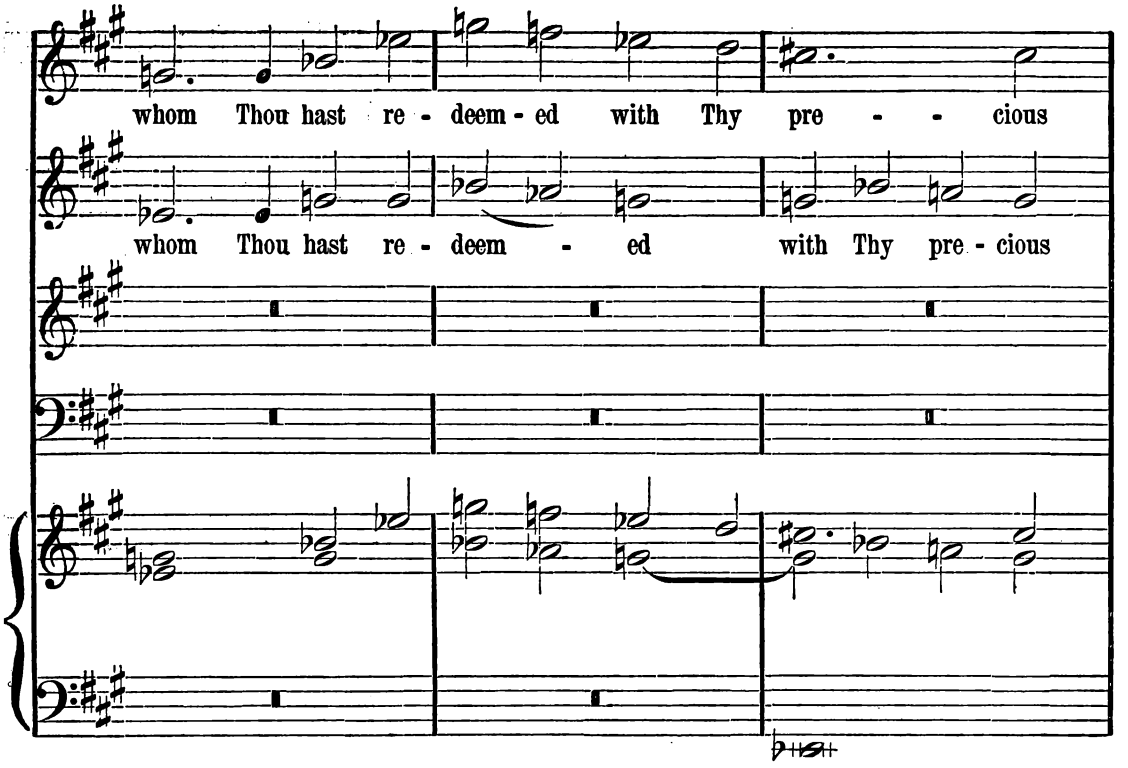
whom Thou hast re - deem - ed with Thy pre - - - cious
whom Thou hast re - deem - ed with Thy pre - cious

CHORUS.

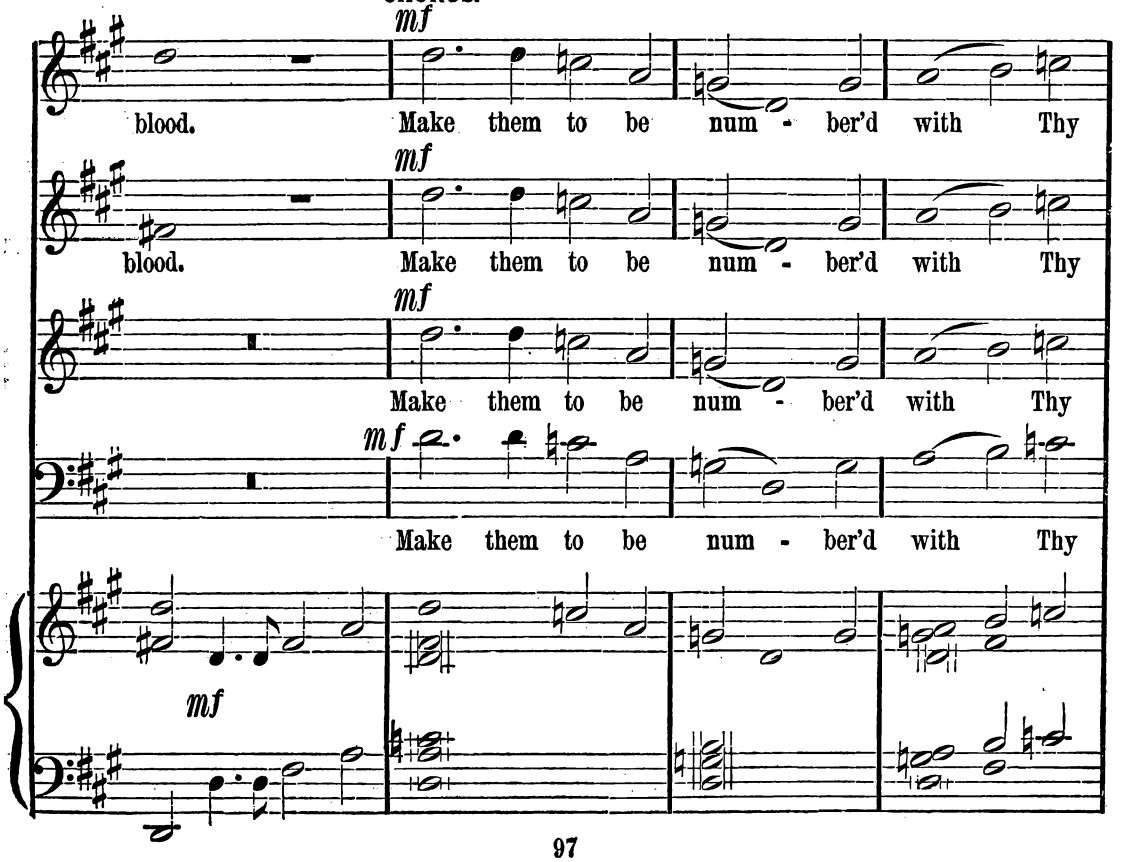
mf
blood. Make them to be num - ber'd with Thy
mf
blood. Make them to be num - ber'd with Thy
mf
Make them to be num - ber'd with Thy
mf
Make them to be num - ber'd with Thy
mf

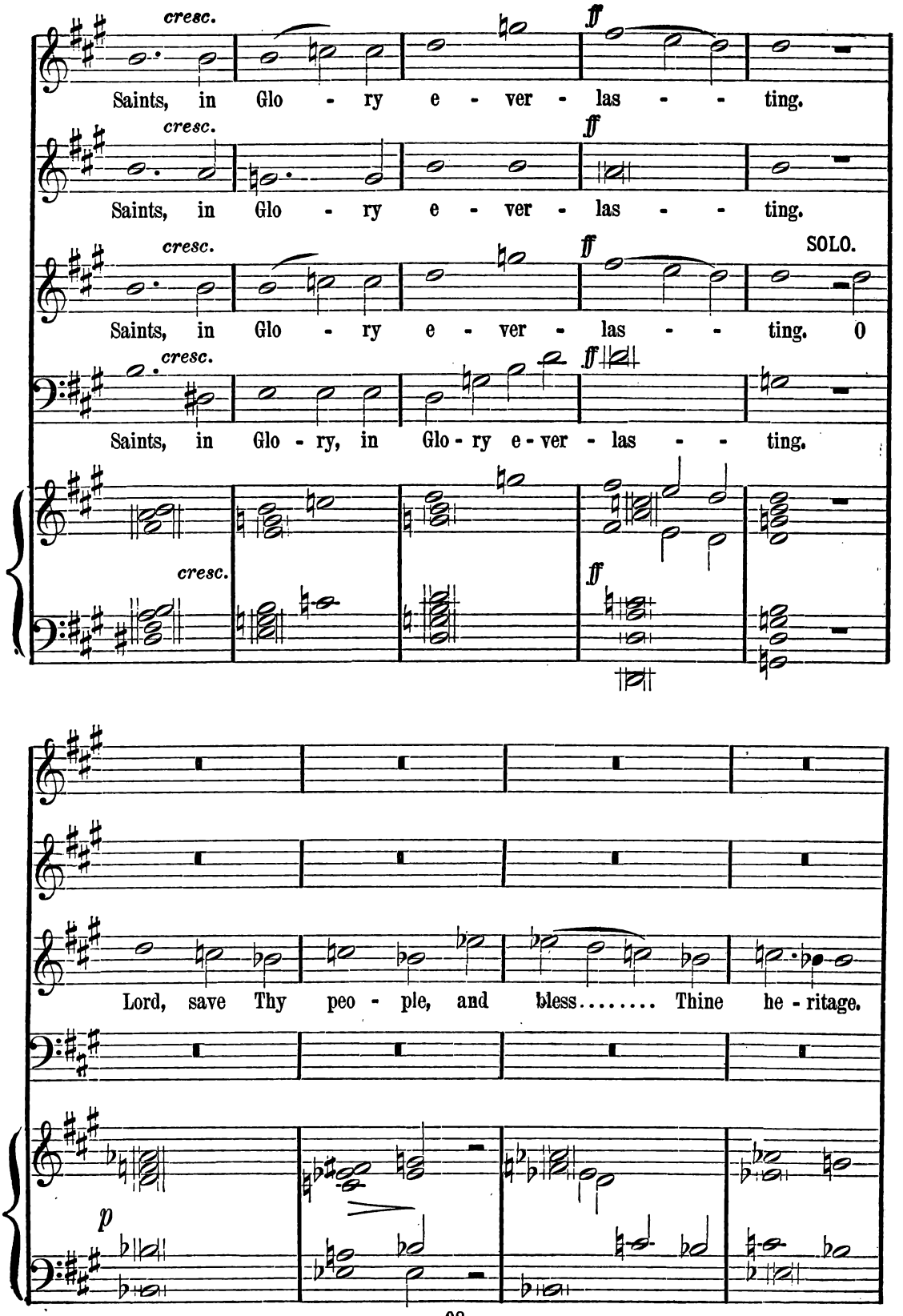
cresc.
ff
Saints, in Glo - ry e - ver - las - - ting.
cresc.
ff
Saints, in Glo - ry e - ver - las - - ting.
cresc.
ff
SOLO.
Saints, in Glo - ry e - ver - las - - ting. O
cresc.
ff
Saints, in Glo - ry, in Glo - ry e - ver - las - - ting.
cresc.
ff
Lord, save Thy peo - ple, and bless..... Thine he - ritage.
p

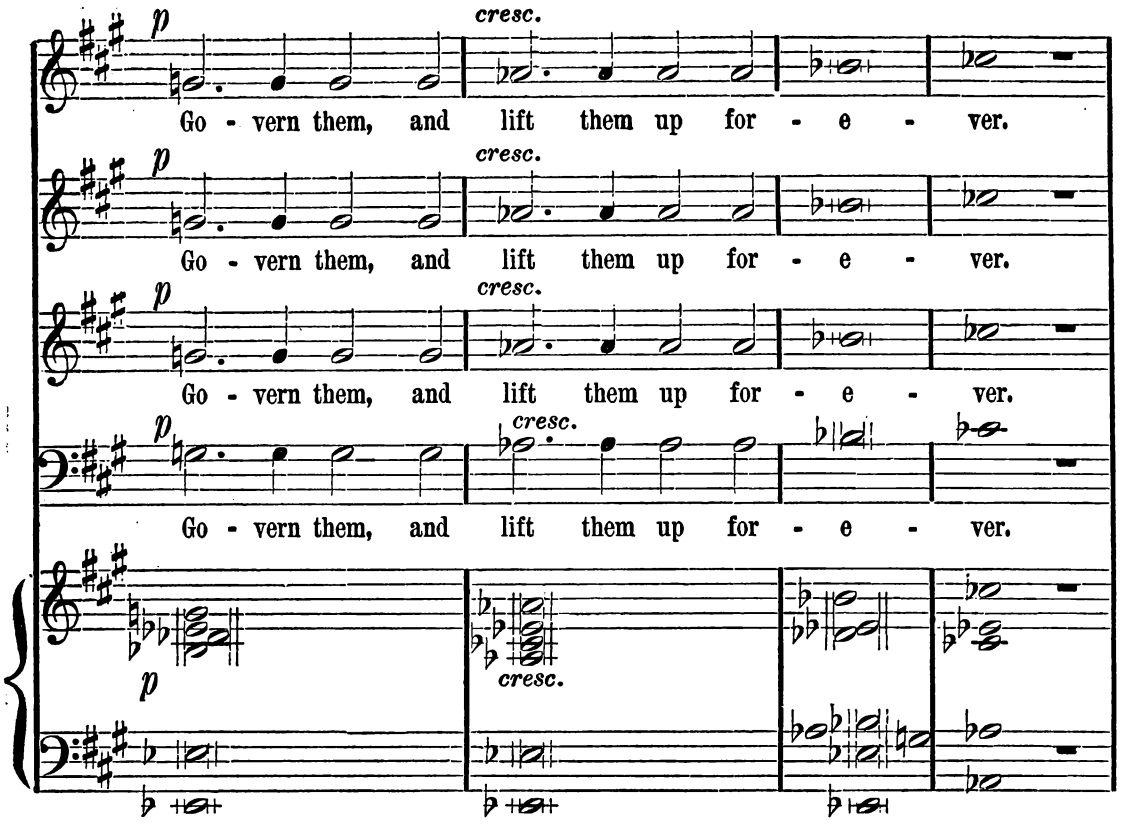
p
cresc.
Go - vern them, and lift them up for - e - ver.
p
cresc.
Go - vern them, and lift them up for - e - ver.
p
cresc.
Go - vern them, and lift them up for - e - ver.
p
cresc.
Go - vern them, and lift them up for - e - ver.
p
cresc.

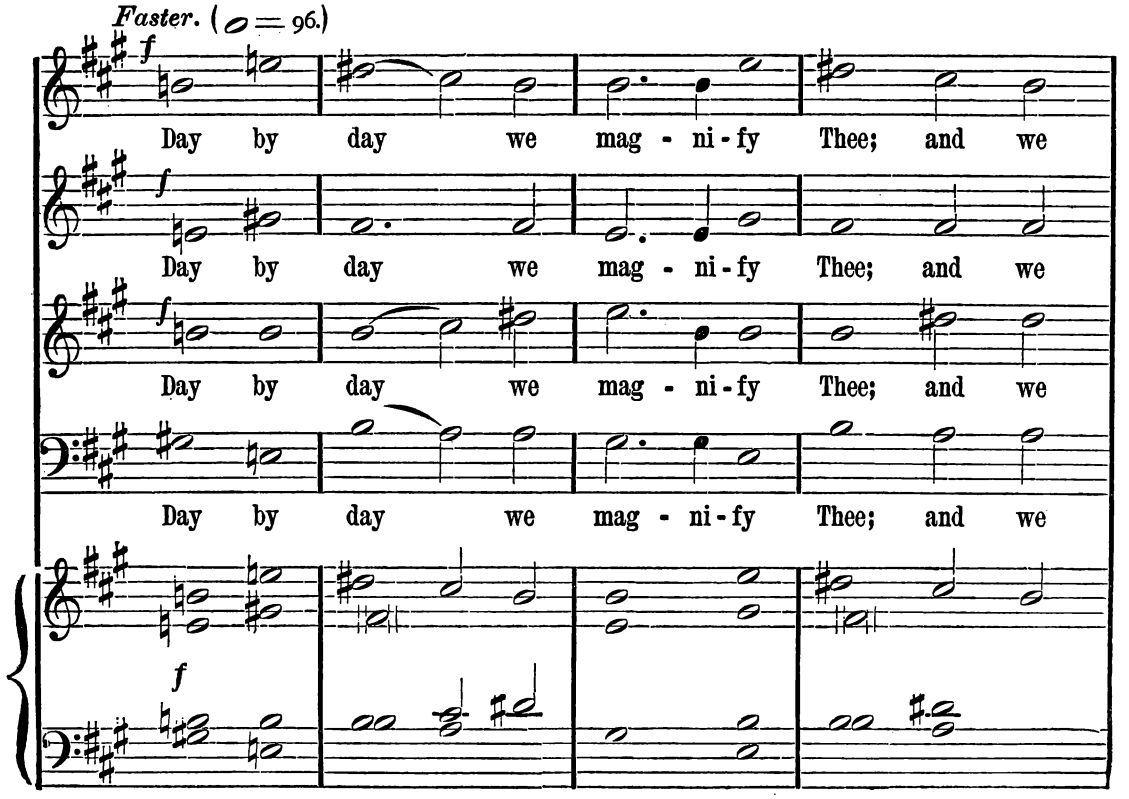
Faster. (𝅗𝅥 = 96.)
f
Day by day we mag - ni - fy Thee; and we
f
Day by day we mag - ni - fy Thee; and we
f
Day by day we mag - ni - fy Thee; and we
Day by day we mag - ni - fy Thee; and we
f

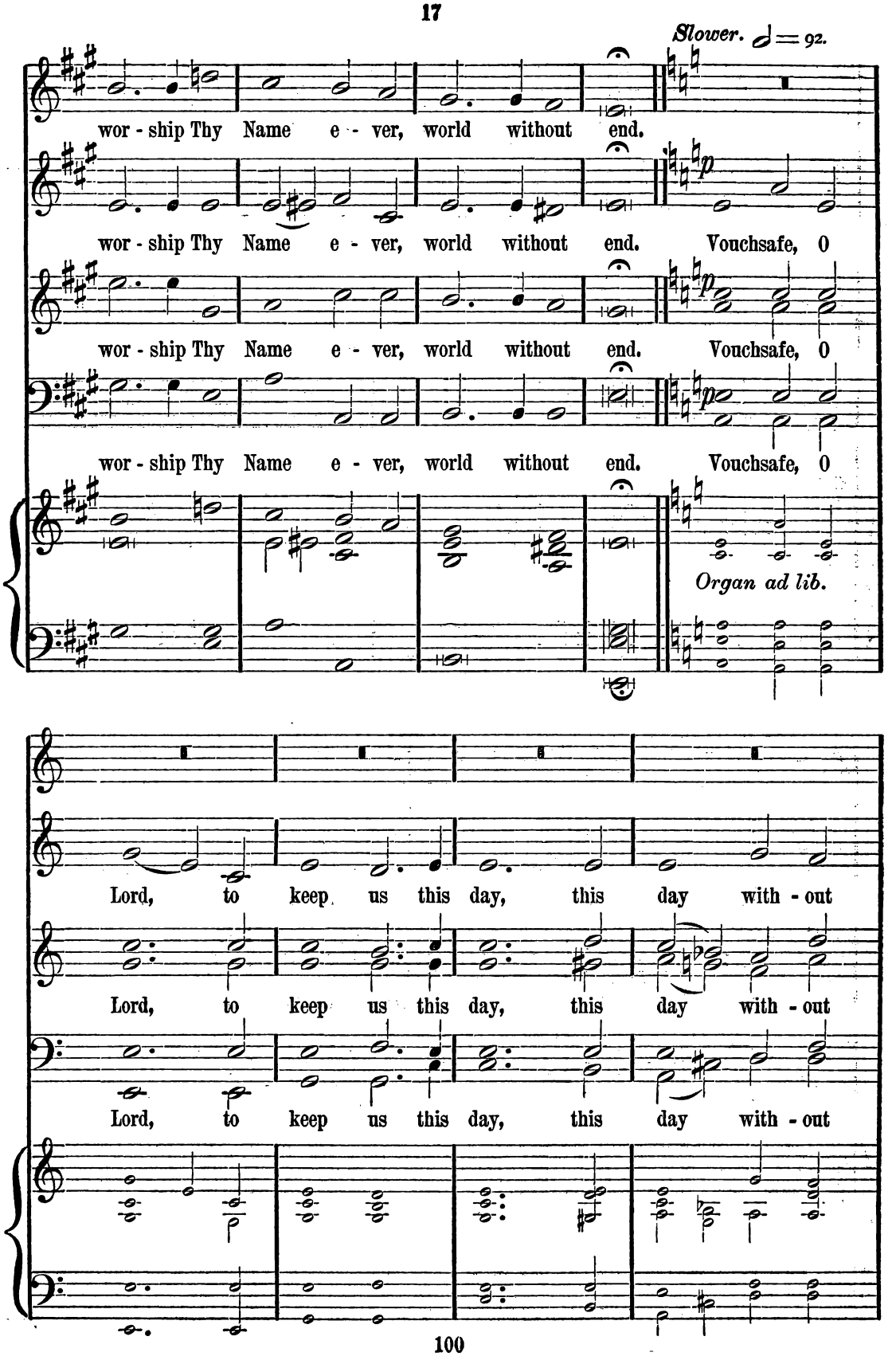
Slower. ♩ = 92.
wor - ship Thy Name e - ver, world without end.
wor - ship Thy Name e - ver, world without end. Vouchsafe, O
wor - ship Thy Name e - ver, world without end. Vouchsafe, O
wor - ship Thy Name e - ver, world without end. Vouchsafe, O
Organ ad lib.
Lord, to keep us this day, this day with - out
Lord, to keep us this day, this day with - out
Lord, to keep us this day, this day with - out

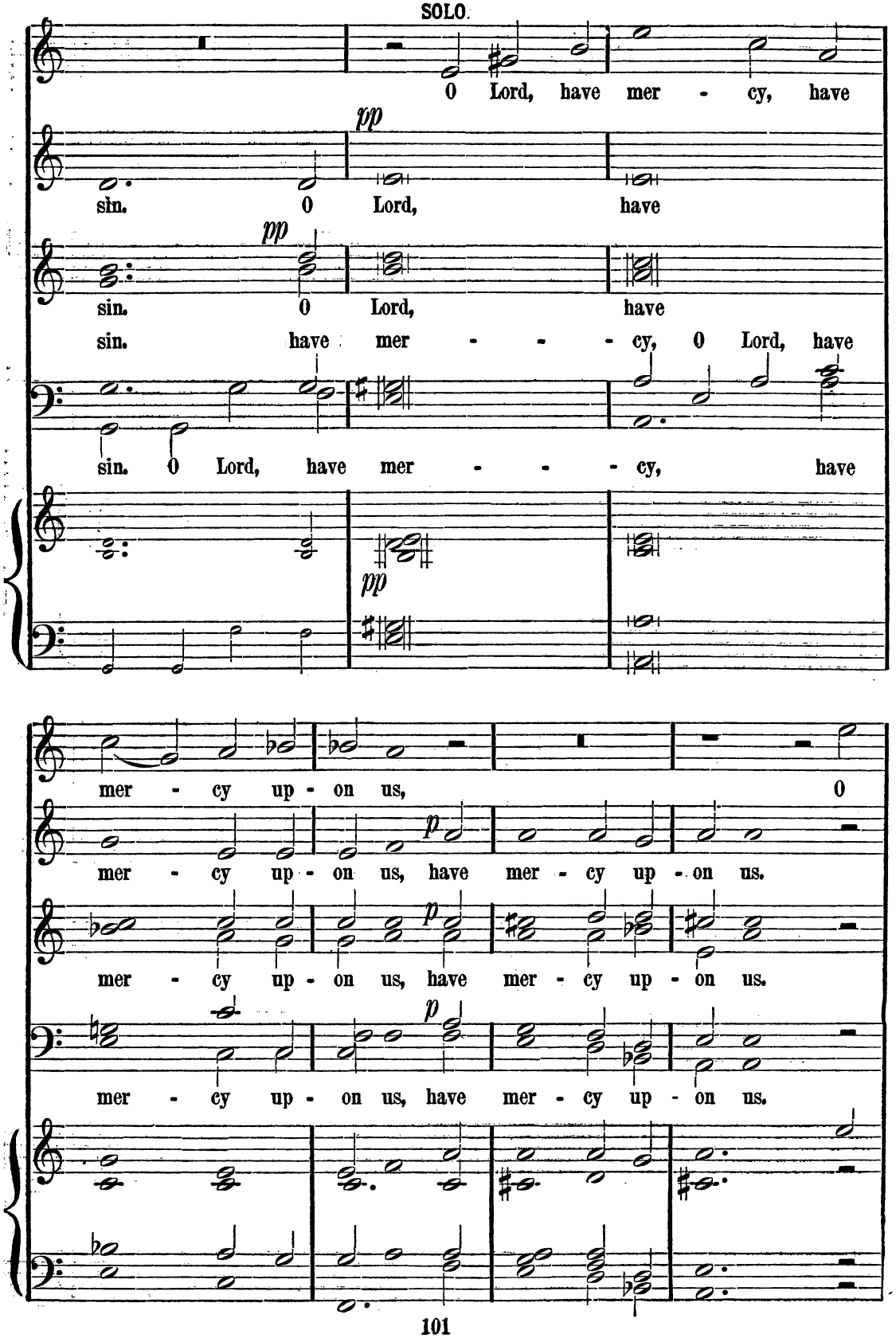
SOLO.
0 Lord, have mer - cy, have
pp
sin. 0 Lord, have
pp
sin. 0 Lord, have
sin. have mer - - - cy, 0 Lord, have
sin. 0 Lord, have mer - - - cy, have
pp
mer - cy up - on us, 0
p
mer - cy up - on us, have mer - cy up - on us.
mer - cy up - on us, have mer - cy up - on us.
mer - cy up - on us, have mer - cy up - on us.

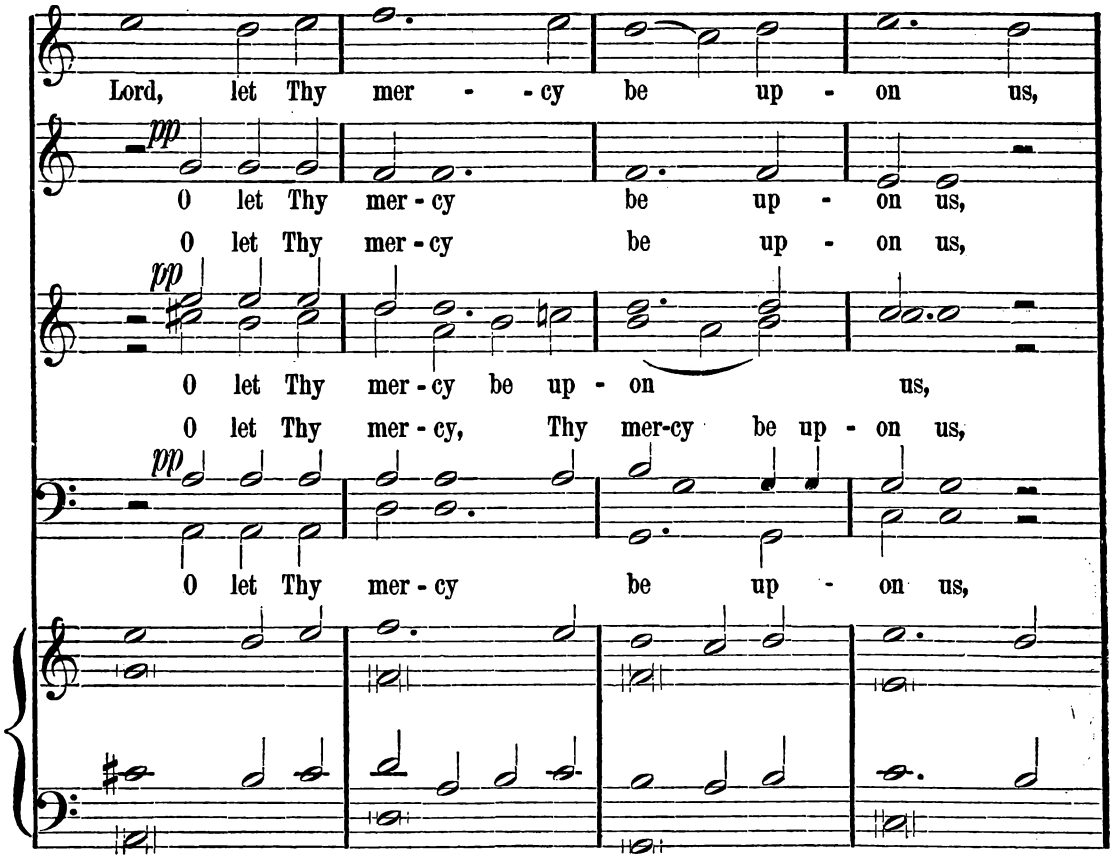
Lord, let Thy mer - - cy be up - on us,
pp
0 let Thy mer - cy be up - on us,
0 let Thy mer - cy be up - on us,
pp
0 let Thy mer - cy be up - on us,
0 let Thy mer - cy, Thy mer-cy be up - on us,
pp
0 let Thy mer - cy be up - on us,

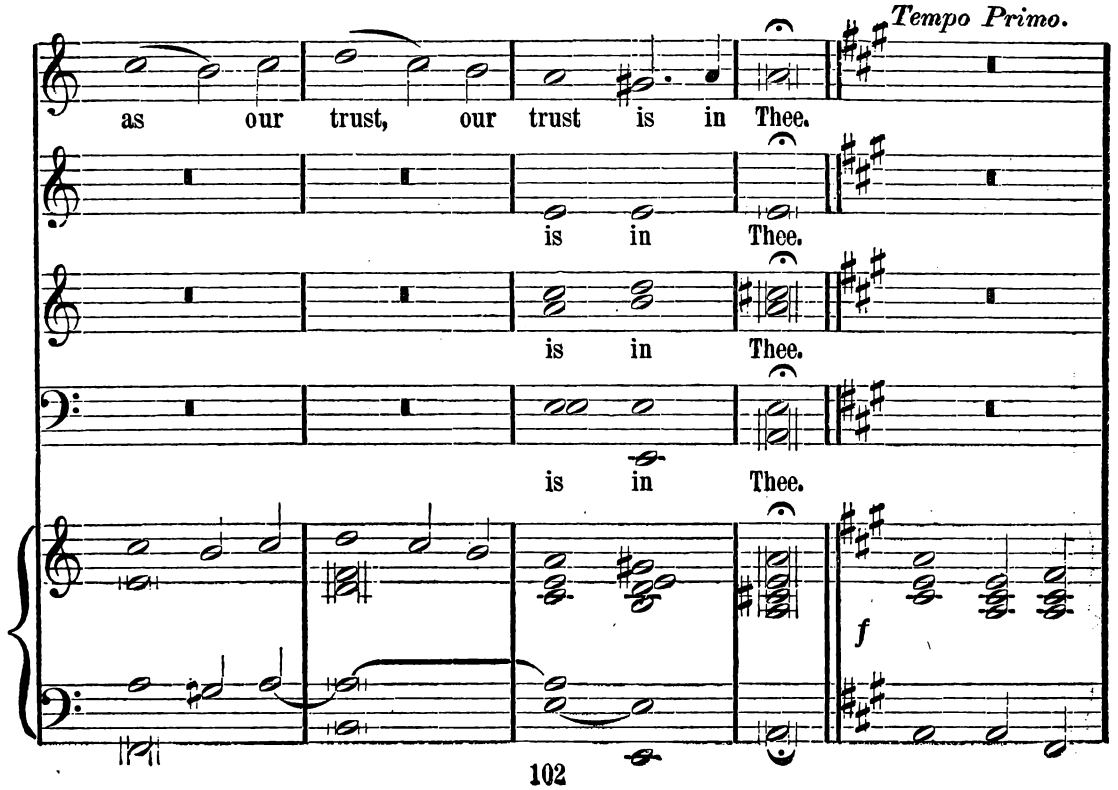
Tempo Primo.
as our trust, our trust is in Thee.
is in Thee.
is in Thee.
is in Thee.
f

CHORUS.

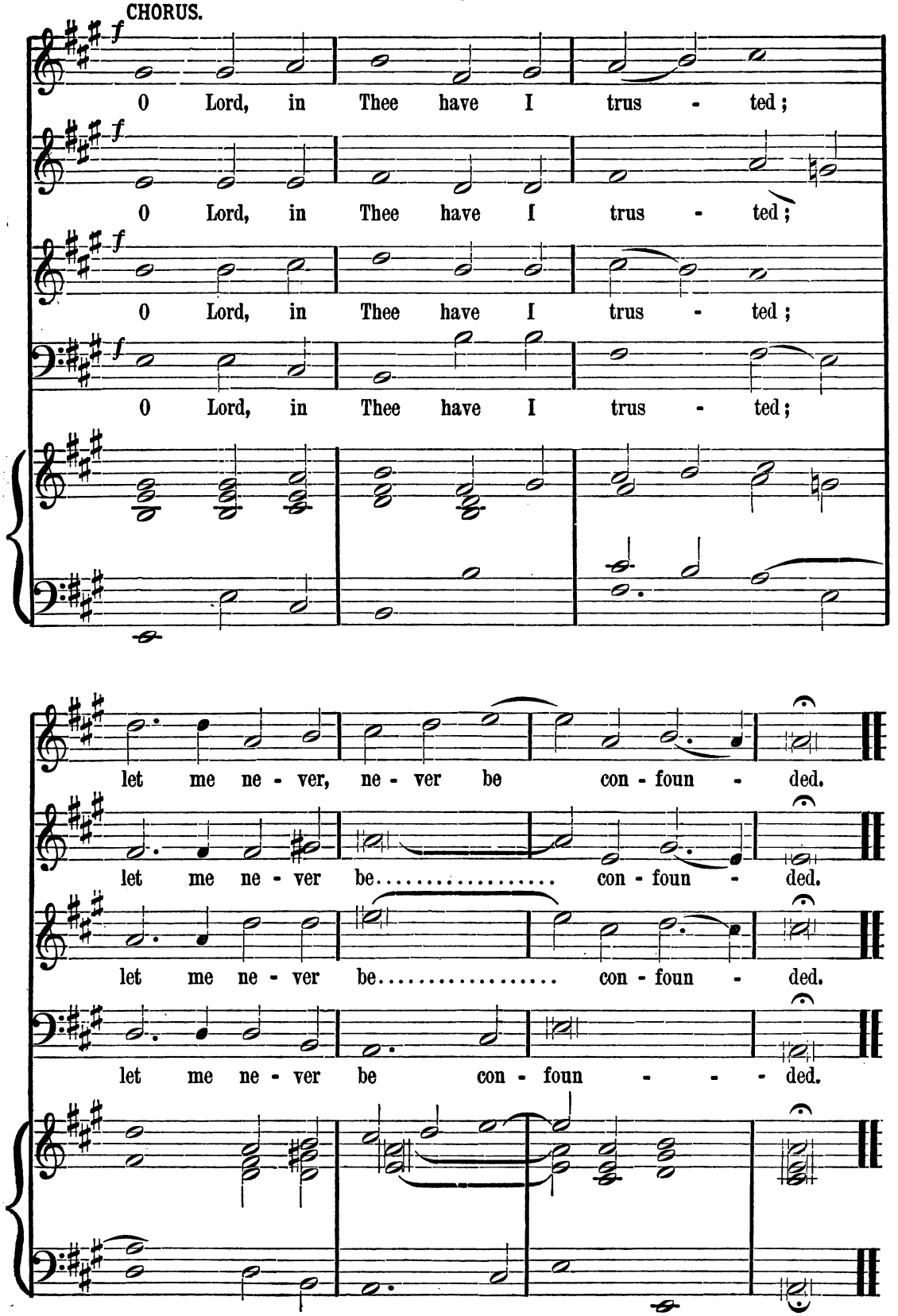
f
0 Lord, in Thee have I trus - ted;
0 Lord, in Thee have I trus - ted;
0 Lord, in Thee have I trus - ted;
0 Lord, in Thee have I trus - ted;
let me ne - ver, ne - ver be con - foun - ded.
let me ne - ver be..... con - foun - ded.
let me ne - ver be..... con - foun - ded.
let me ne - ver be con - foun - - - ded.

No. 8. EASTER ANTHEM.

J. C. D. P.

Poco Allegretto. (♩ = 60.)

SOPR. *mf* CHORUS.

Christ be - ing rais - ed from the dead,

ALTO. *mf*

Christ be - ing rais - ed from the dead,

TENOR. *mf*

Christ be - ing rais - ed from the dead,

BASS. *mf*

Christ be - ing rais - ed from the dead,

mp

di - eth no more; death hath no more do-min-ion o - ver him.

di - eth no more; death hath no more do-min-ion o - ver him.

di - eth no more; death hath no more do-min-ion o - ver him.

di - eth no more; death hath no more do-min-ion o - ver him.

Copyright, 1880, by O. Ditson & Co.

SOLI. CHORUS.

For in that he died, he died un-to sin once; but

For in that he died, he died un-to sin once; but

For in that he died, he died un-to sin once; but

For in that he died, he died un-to sin once; but

f

f

f

f

f

SOLI.

in that he liv - eth, he liv - eth un - to God. Like-wise reck-on ye

in that he liv - eth, he liv - eth un - to God. Like-wise reck-on ye

in that he liv - eth, he liv - eth un - to God. Like-wise reck-on ye

in that he liv - eth, he liv - eth un - to God. Like-wise reck-on ye

dim.

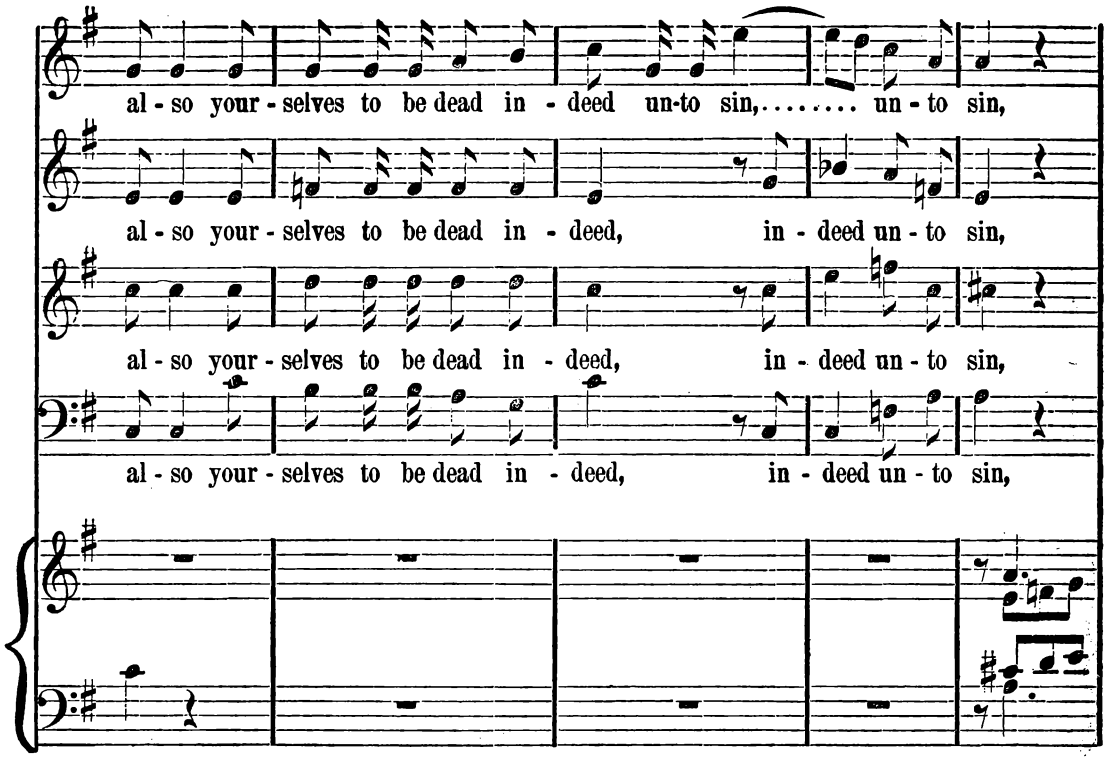
al - so your - selves to be dead in - deed un-to sin, ... un - to sin,
al - so your - selves to be dead in - deed, in - deed un - to sin,
al - so your - selves to be dead in - deed, in - deed un - to sin,
al - so your - selves to be dead in - deed, in - deed un - to sin,

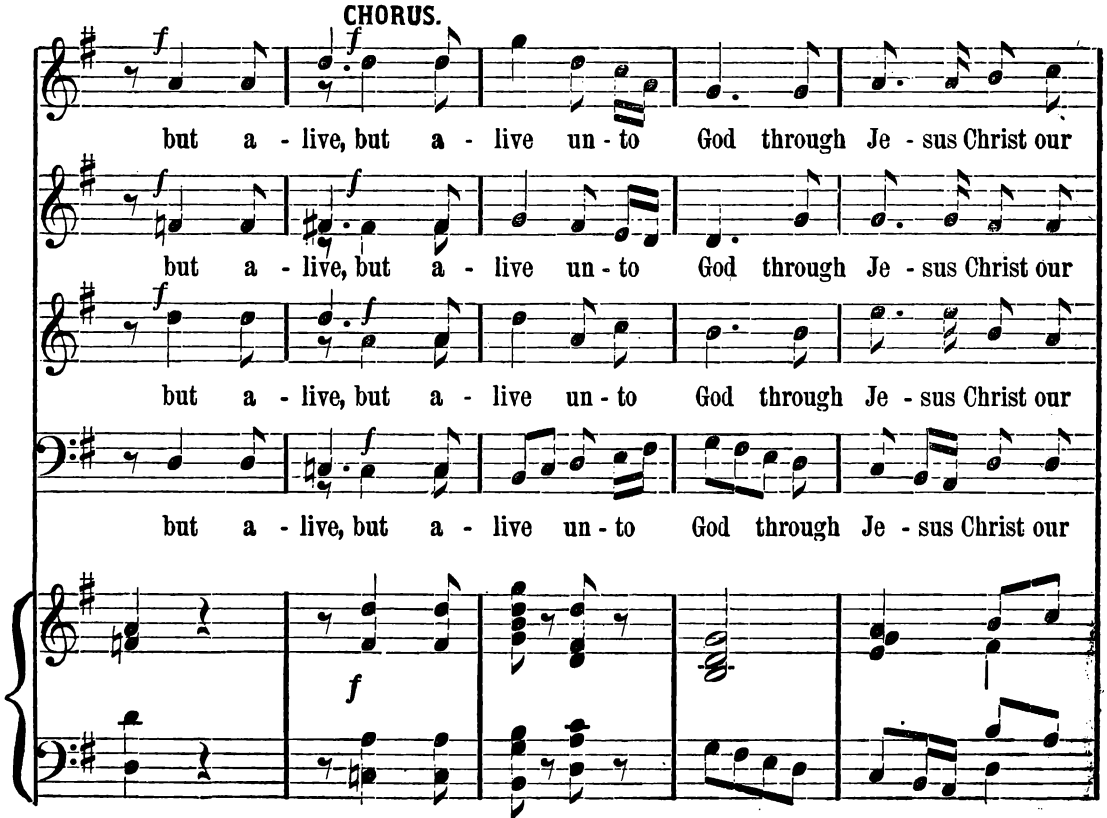
CHORUS.
but a - live, but a - live un - to God through Je - sus Christ our
but a - live, but a - live un - to God through Je - sus Christ our
but a - live, but a - live un - to God through Je - sus Christ our
but a - live, but a - live un - to God through Je - sus Christ our

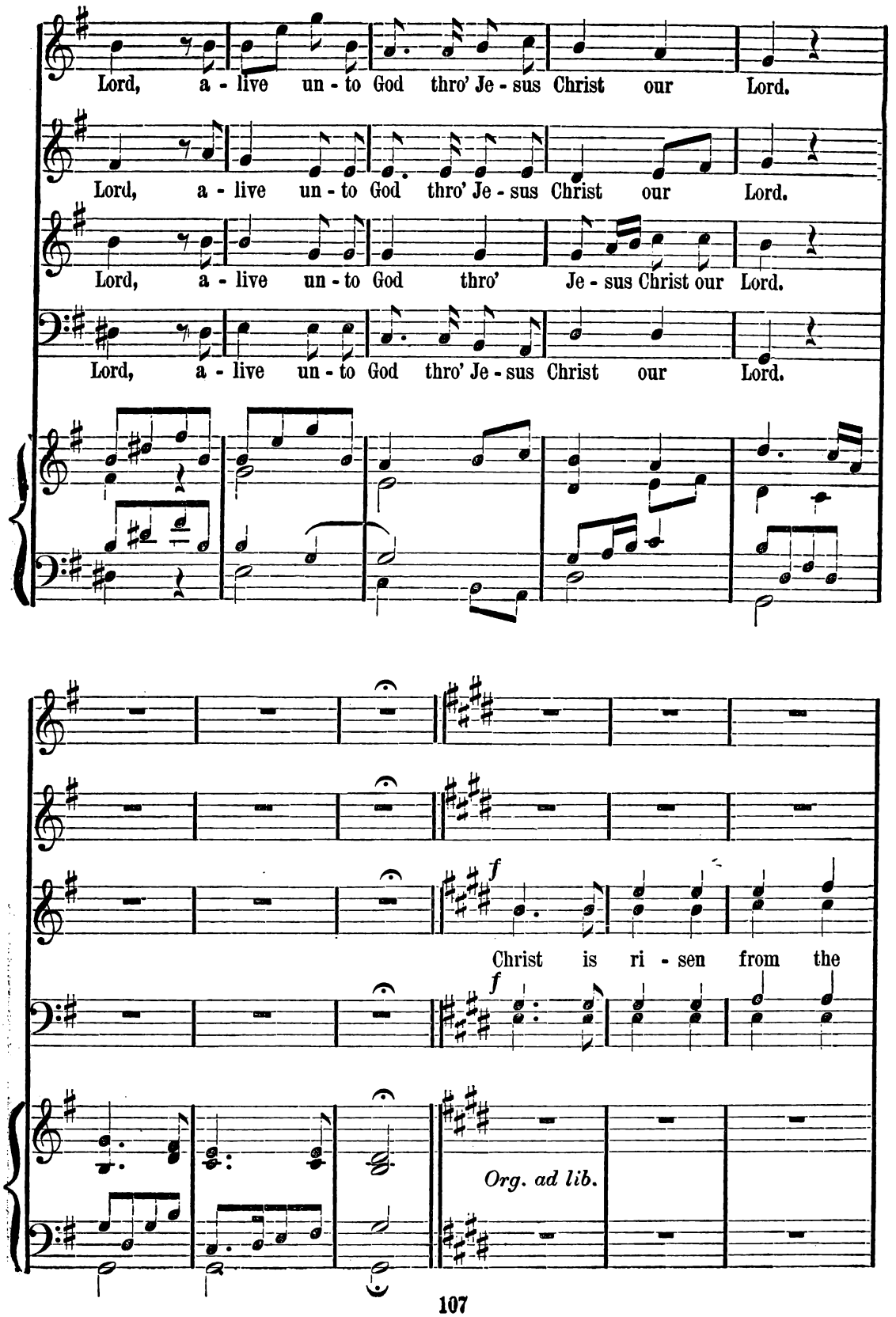
Lord, a - live un - to God thro' Je - sus Christ our Lord.
Lord, a - live un - to God thro' Je - sus Christ our Lord.
Lord, a - live un - to God thro' Je - sus Christ our Lord.
Lord, a - live un - to God thro' Je - sus Christ our Lord.
f
Christ is ri - sen from the
f
Org. ad lib.

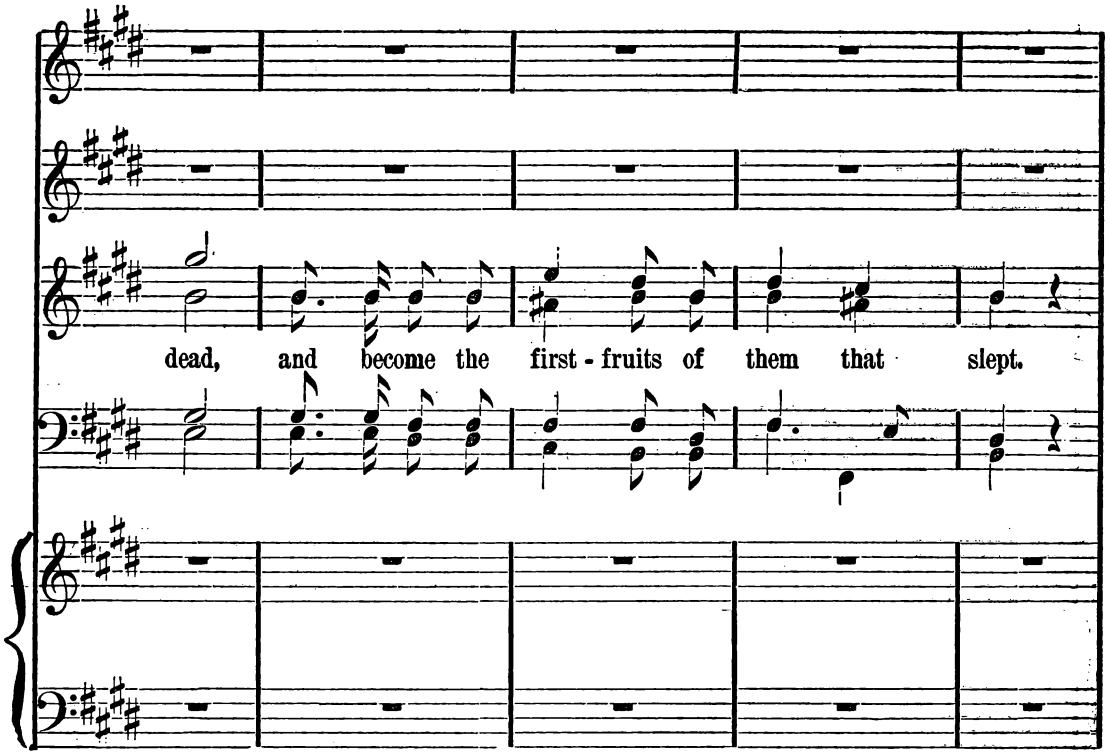
dead, and become the first - fruits of them that slept.

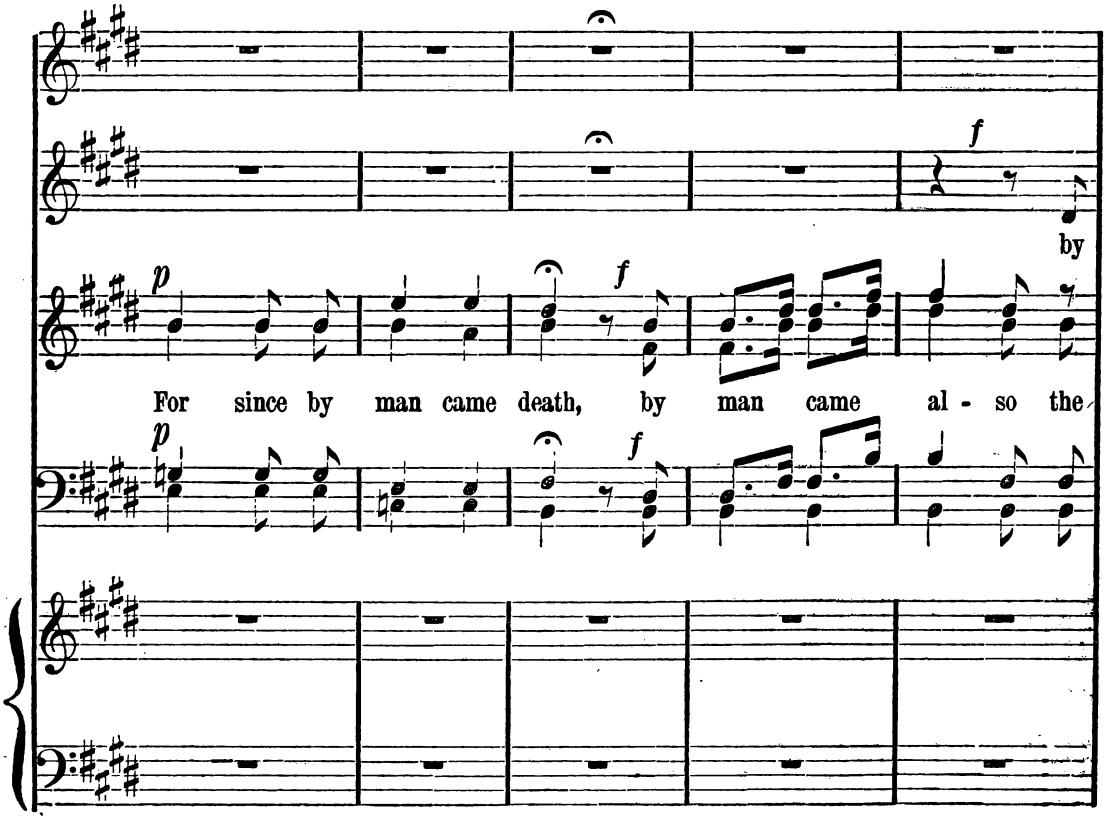
f
by
p
f
For since by man came death, by man came al - so the
p
f

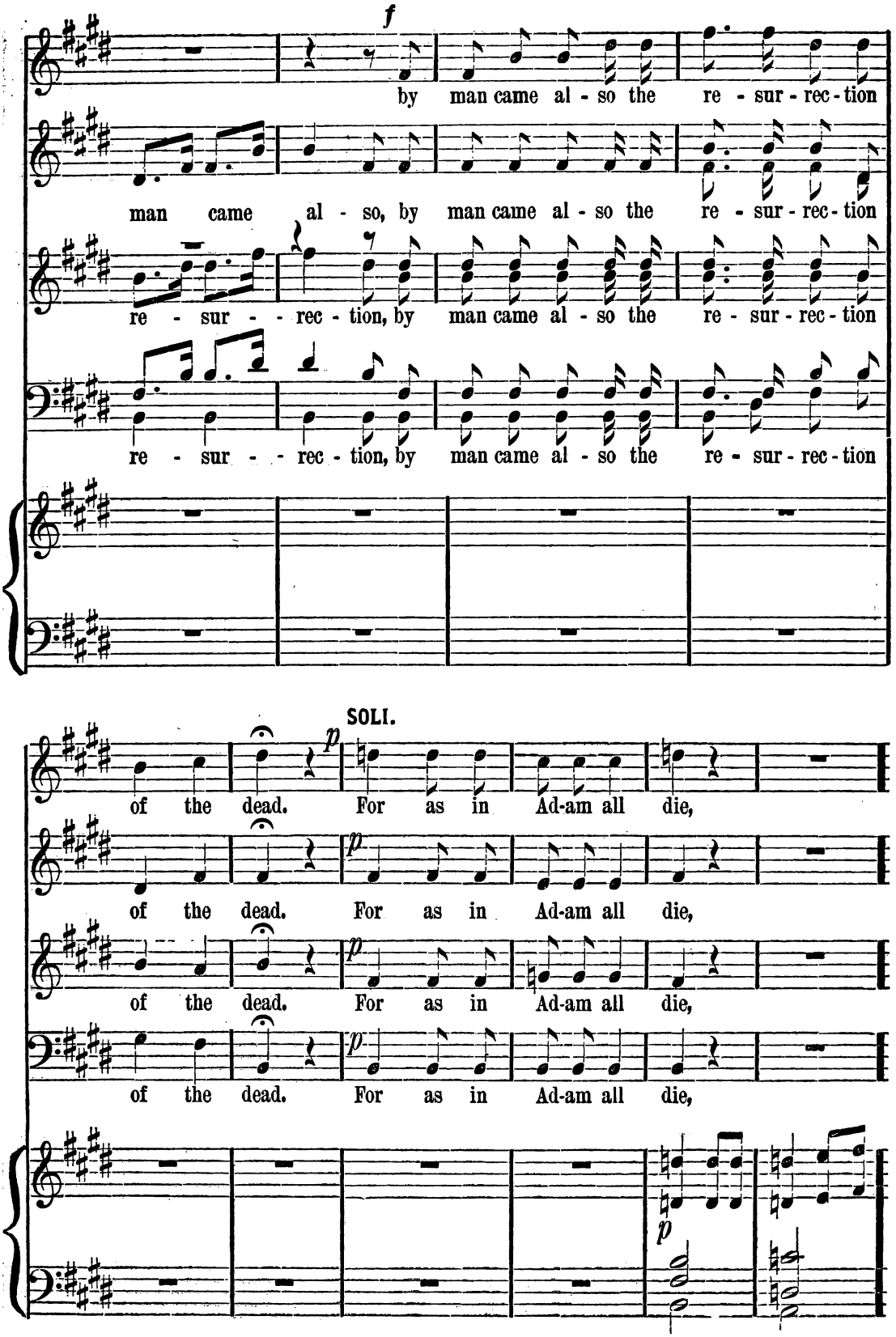
f
by man came al - so the re - sur - rec - tion
man came al - so, by man came al - so the re - sur - rec - tion
re - sur - - rec - tion, by man came al - so the re - sur - rec - tion
re - sur - - rec - tion, by man came al - so the re - sur - rec - tion
SOLI.
p
of the dead. For as in Ad-am all die,
of the dead. For as in Ad-am all die,
of the dead. For as in Ad-am all die,
of the dead. For as in Ad-am all die,
p

CHORUS.

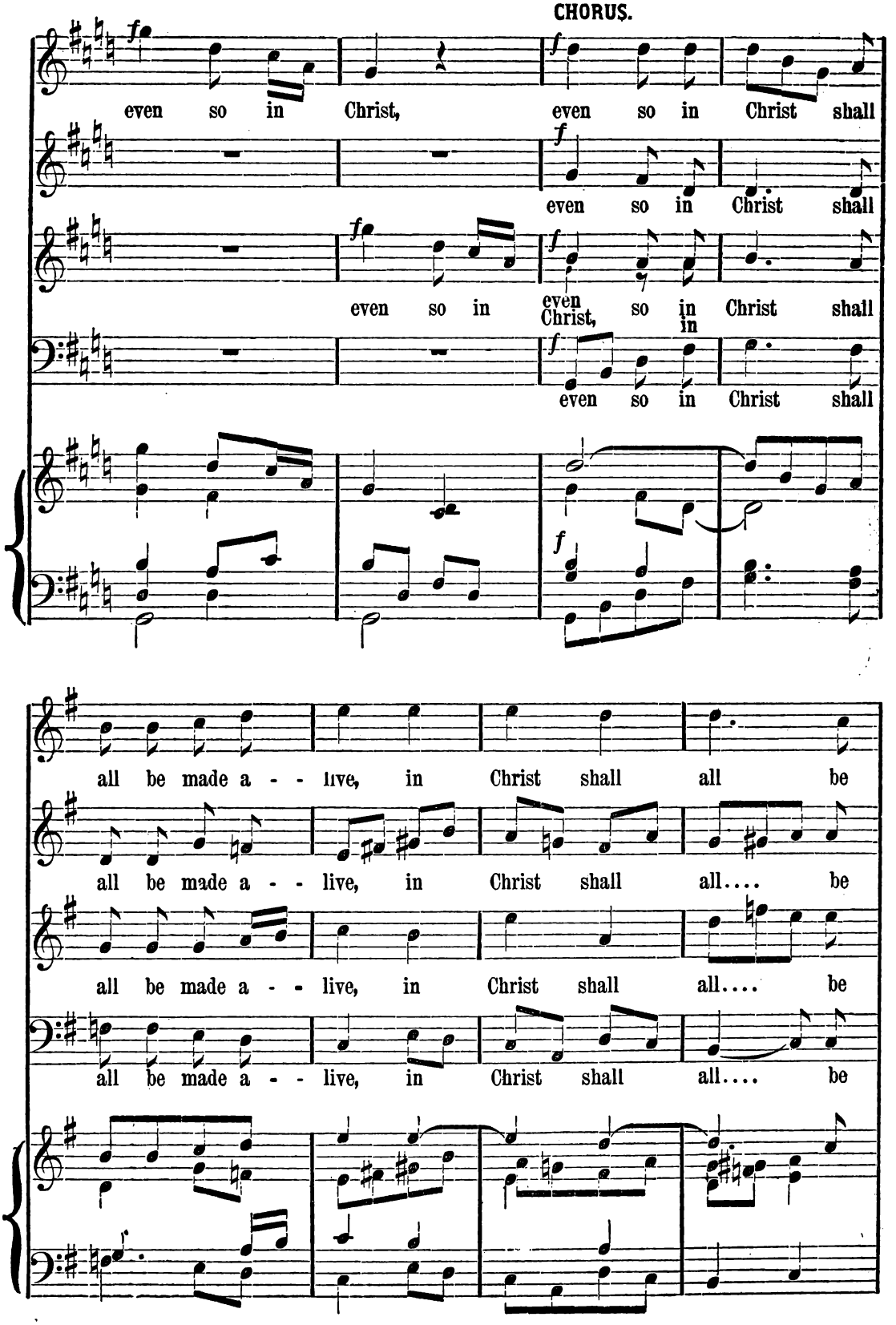
even so in Christ, even so in Christ shall
even so in Christ shall
even so in even so in Christ shall
Christ, in
even so in Christ shall
all be made a - - live, in Christ shall all be
all be made a - - live, in Christ shall all.... be
all be made a - - live, in Christ shall all.... be

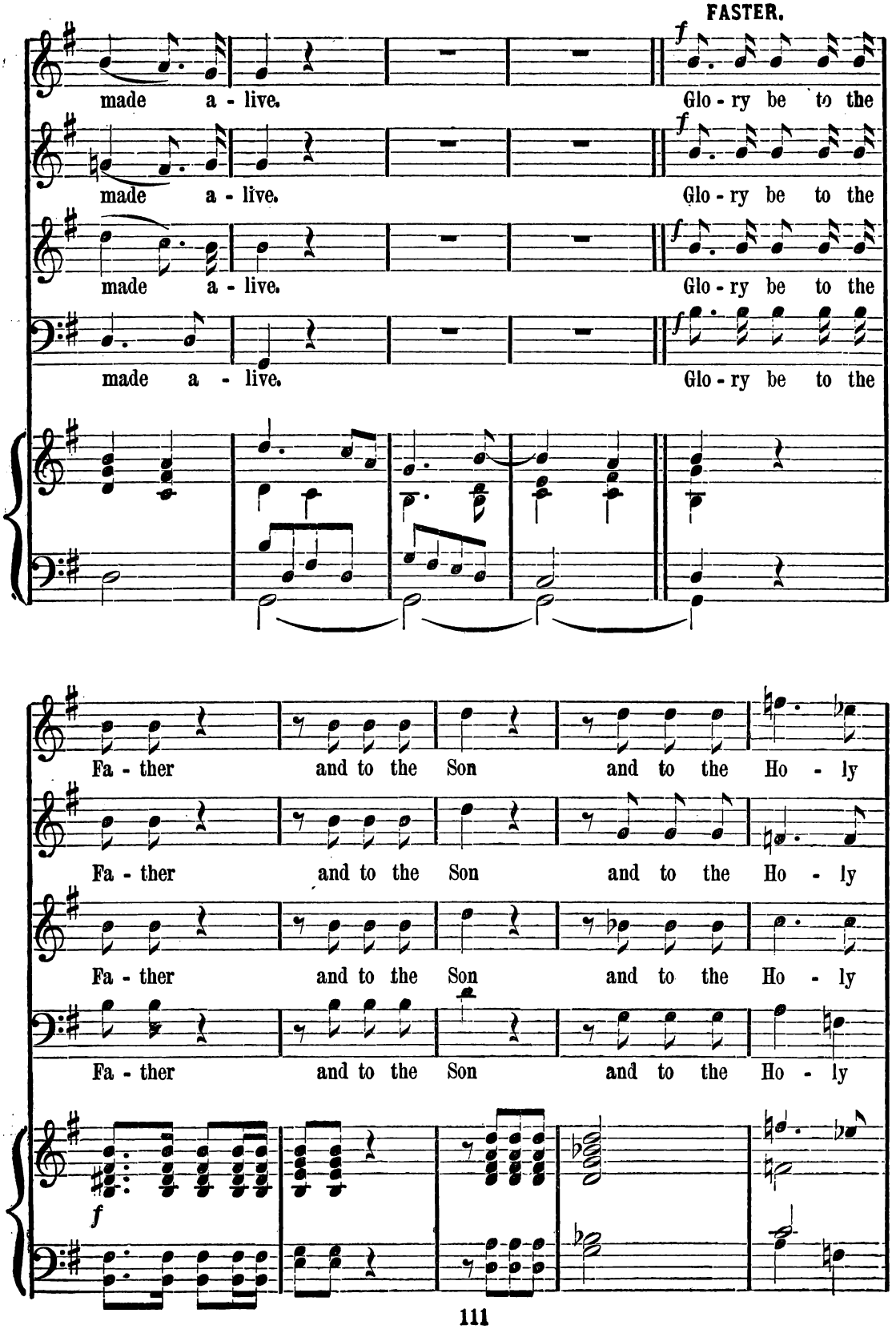
FASTER.
f
made a - live.
Glo - ry be to the
Fa - ther and to the Son and to the Ho - ly

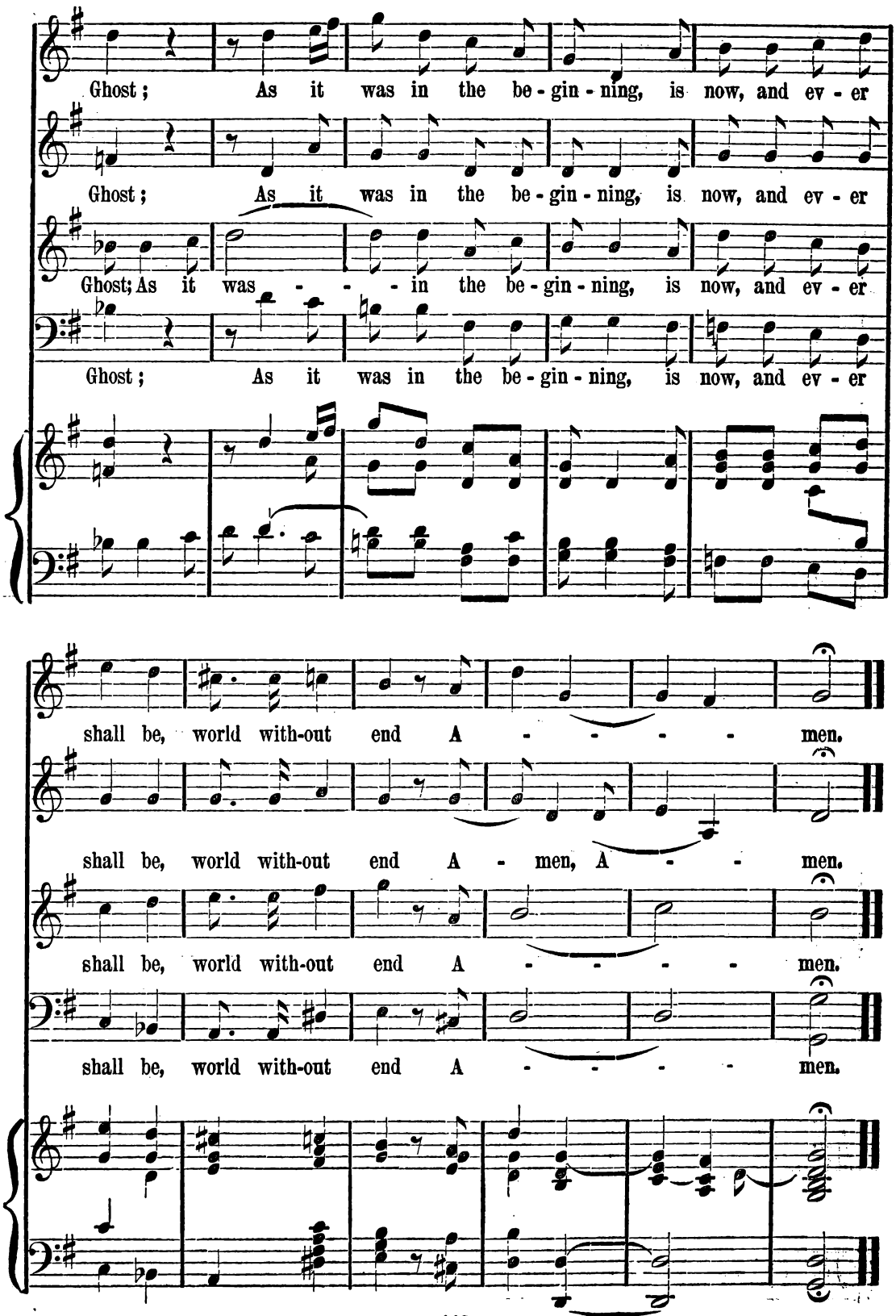
Ghost; As it was in the be - gin - ning, is now, and ev - er
Ghost; As it was in the be - gin - ning, is now, and ev - er
Ghost; As it was - - - in the be - gin - ning, is now, and ev - er
Ghost; As it was in the be - gin - ning, is now, and ev - er
shall be, world with-out end A - - - - men.
shall be, world with-out end A - men, A - - men.
shall be, world with-out end A - - - - men.
shall be, world with-out end A - - - - men.

NO. 9. TE DEUM IN E.

J. C. D. P.

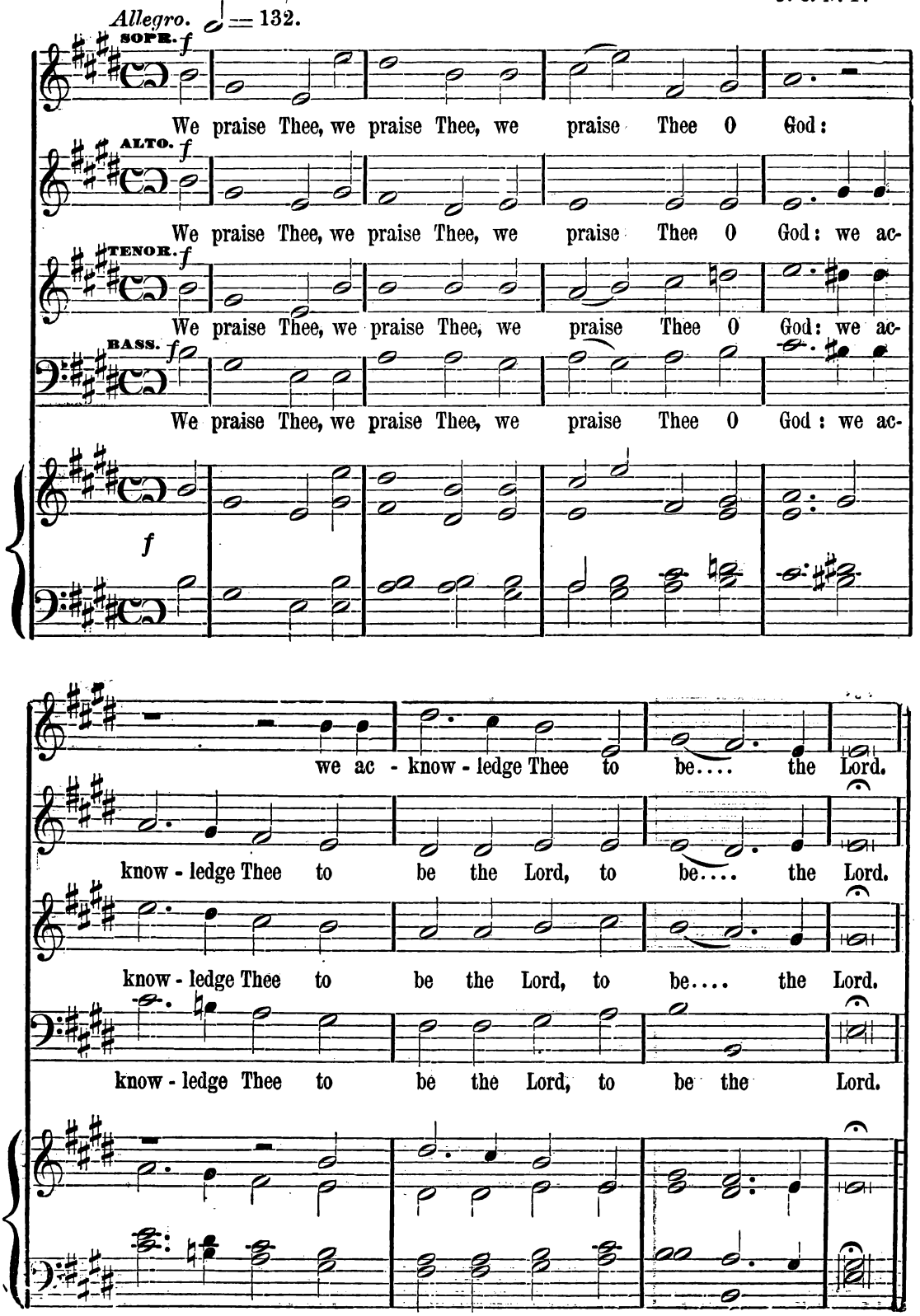

Copyright, 1880, by O. Ditson & Co.

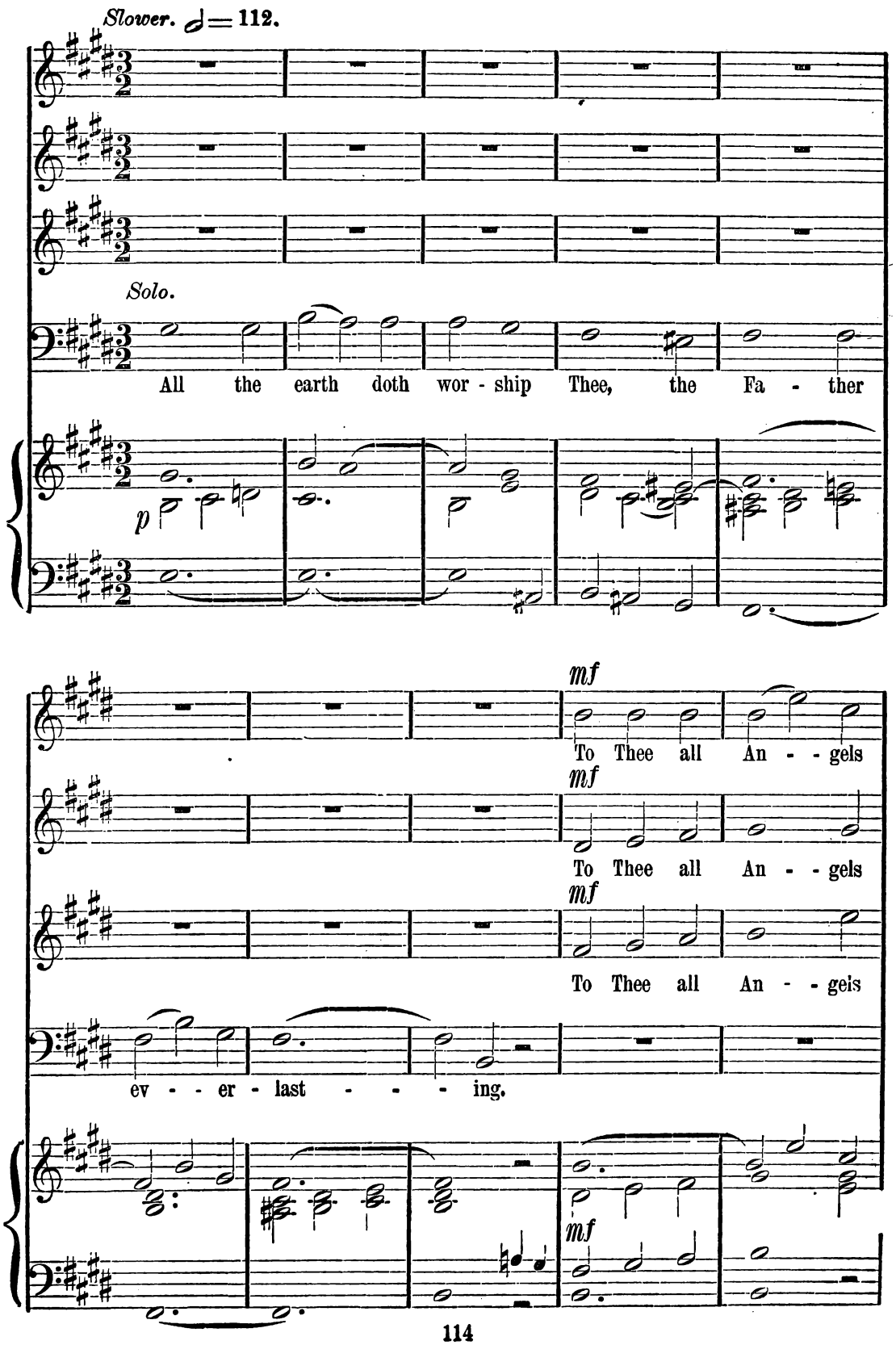
Slower. ♩ = 112.
Solo.
All the earth doth wor - ship Thee, the Fa - ther
p
mf
To Thee all An - - gels
mf
To Thee all An - - gels
mf
To Thee all An - - gels
ev - - er - last - - - - ing.
mf

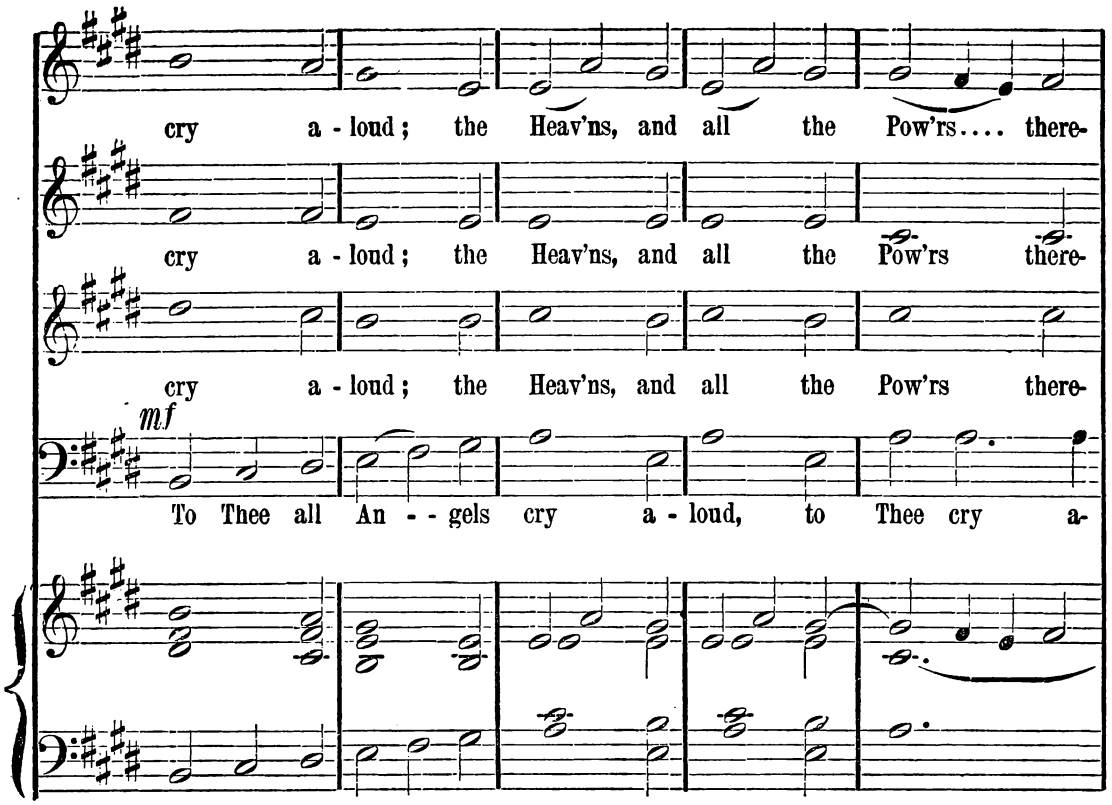
cry a - loud; the Heav'ns, and all the Pow'rs.... there-
cry a - loud; the Heav'ns, and all the Pow'rs there-
cry a - loud; the Heav'ns, and all the Pow'rs there-
mf
To Thee all An - - gels cry a - loud, to Thee cry a-

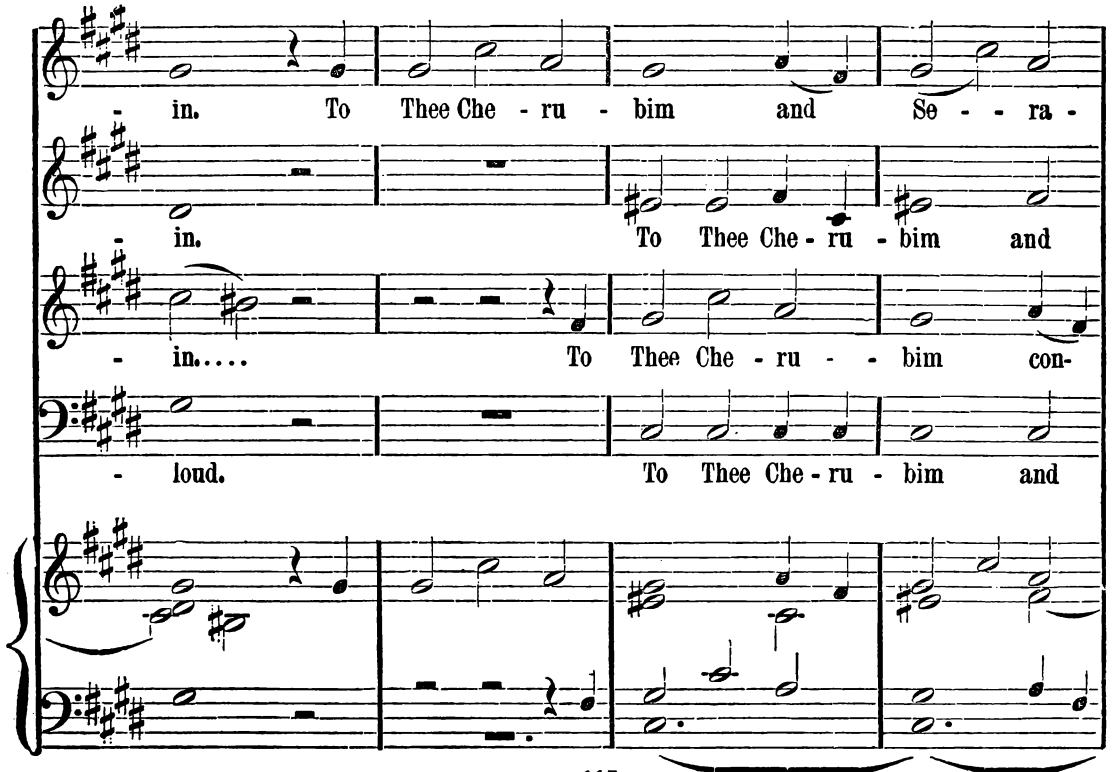
- in. To Thee Che - ru - bim and Se - - ra -
- in. To Thee Che - ru - bim and
- in..... To Thee Che - ru - - bim con-
- loud. To Thee Che - ru - bim and

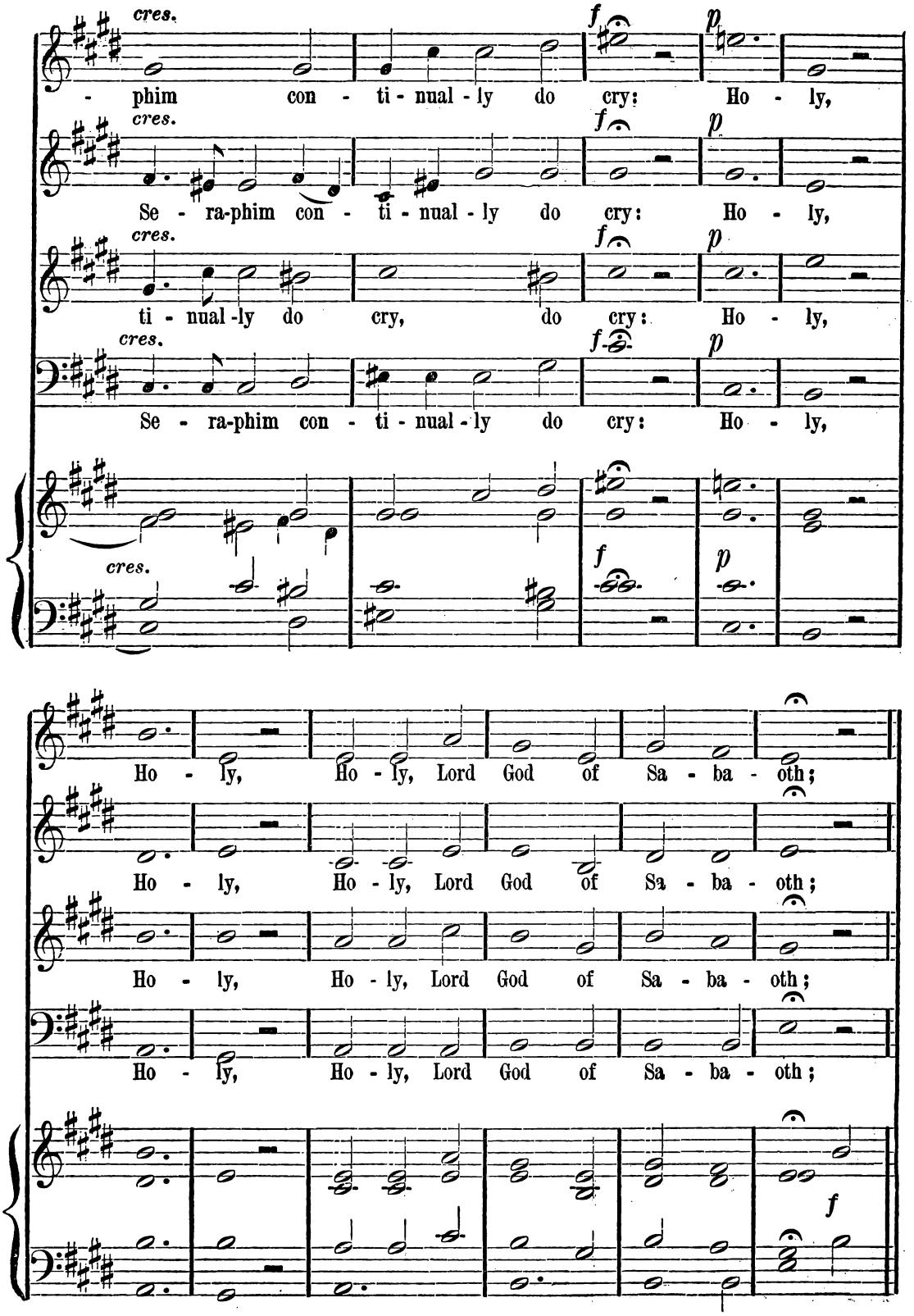
cres.
f
p
- phim con - ti - nual - ly do cry: Ho - ly,
Se - ra-phim con - ti - nual - ly do cry: Ho - ly,
ti - nual - ly do cry, do cry: Ho - ly,
Se - ra-phim con - ti - nual - ly do cry: Ho - ly,
Ho - ly, Ho - ly, Lord God of Sa - ba - oth;
Ho - ly, Ho - ly, Lord God of Sa - ba - oth;
Ho - ly, Ho - ly, Lord God of Sa - ba - oth;
Ho - ly, Ho - ly, Lord God of Sa - ba - oth;

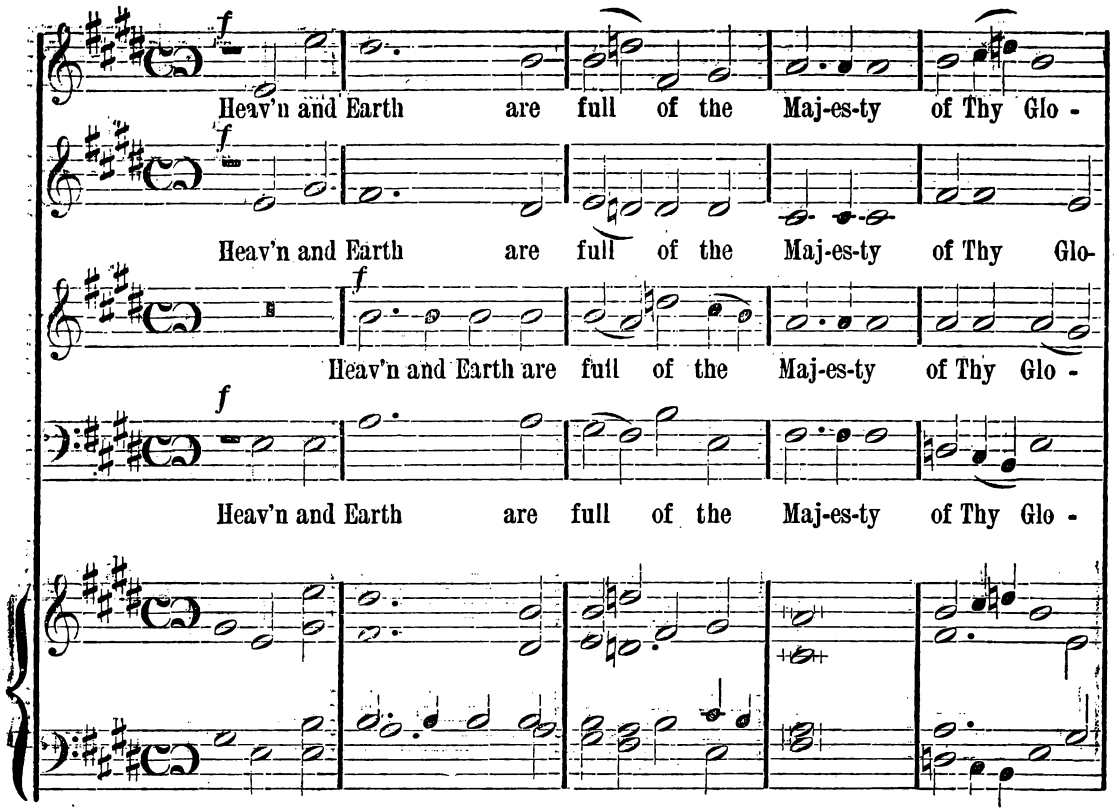
f
Heav'n and Earth are full of the Maj-es-ty of Thy Glo -
f
Heav'n and Earth are full of the Maj-es-ty of Thy Glo-
f
Heav'n and Earth are full of the Maj-es-ty of Thy Glo -
f
Heav'n and Earth are full of the Maj-es-ty of Thy Glo -

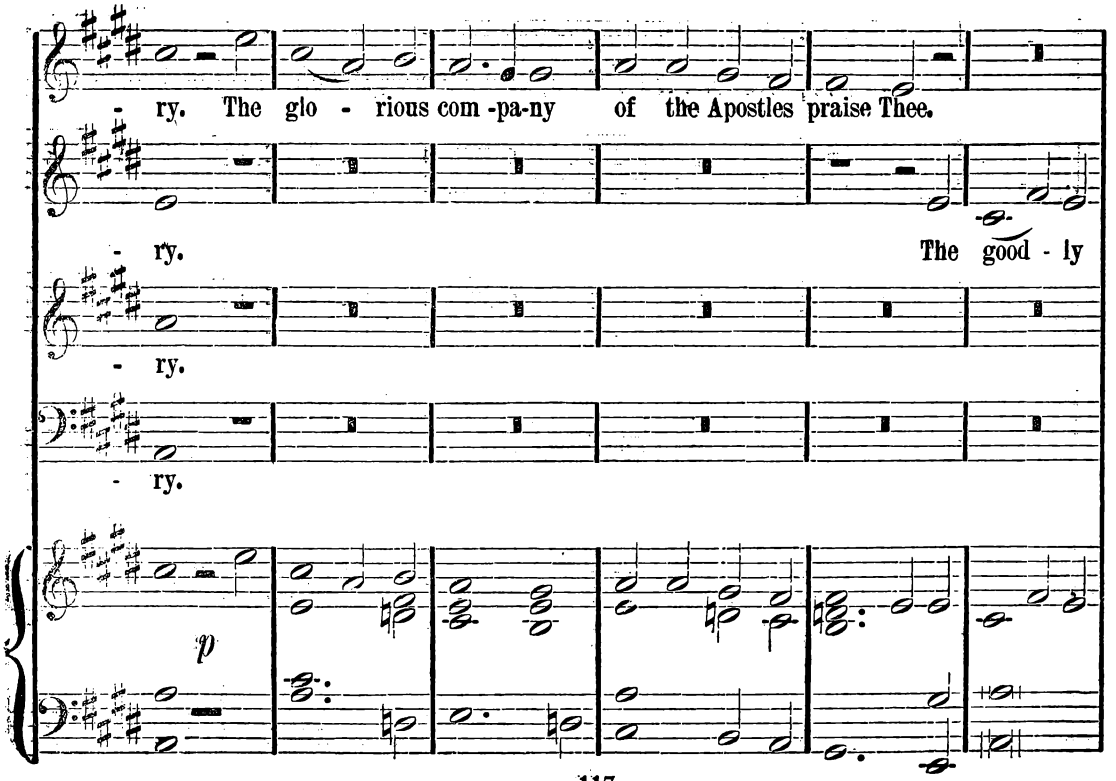
- ry. The glo - rious com -pa-ny of the Apostles praise Thee.
- ry.
The good - ly
- ry.
- ry.
p

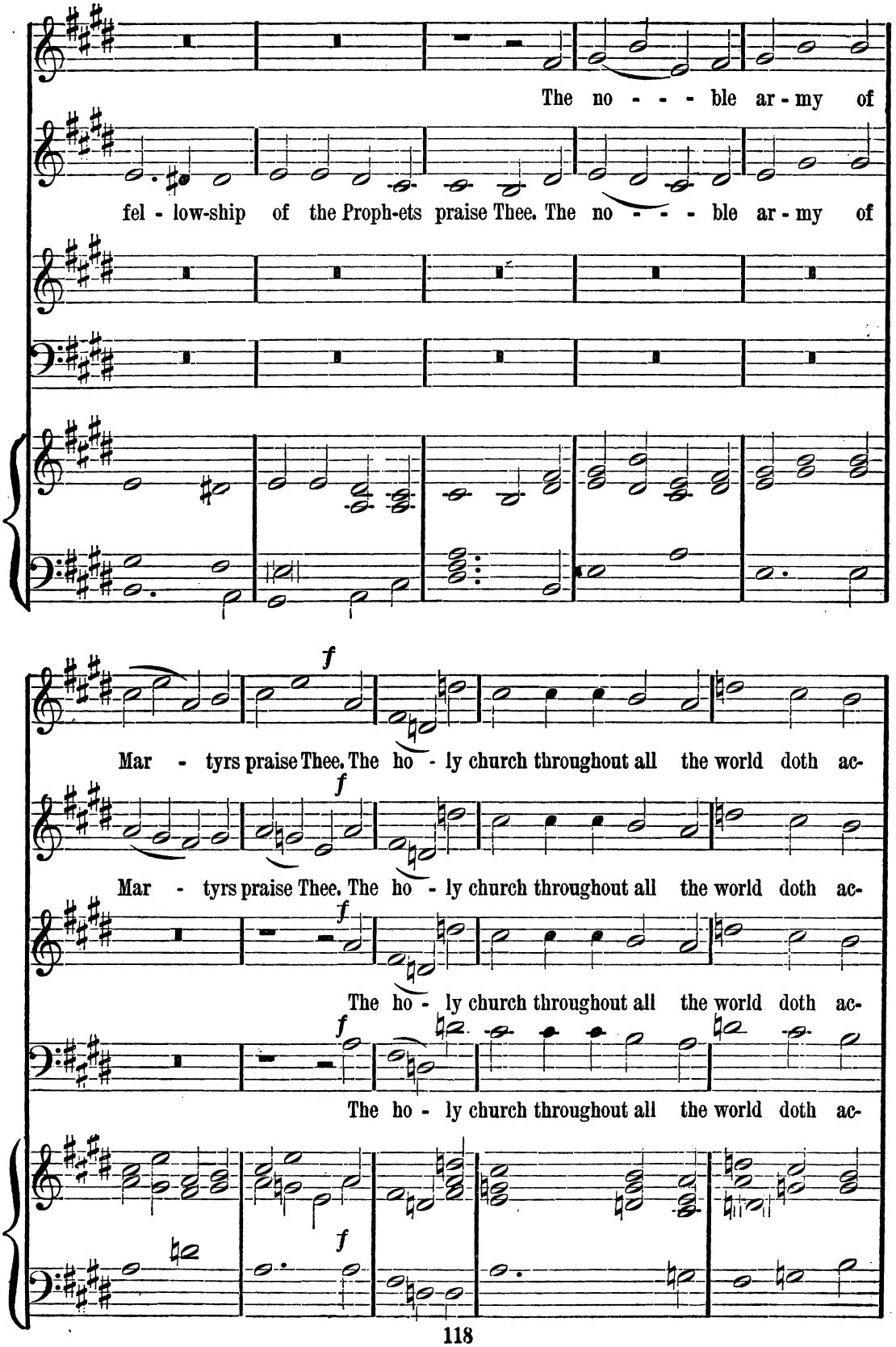
The no - - - ble ar - my of
fel - low-ship of the Proph-ets praise Thee. The no - - - ble ar - my of
f
Mar - tyrs praise Thee. The ho - ly church throughout all the world doth ac-
f
Mar - tyrs praise Thee. The ho - ly church throughout all the world doth ac-
f
The ho - ly church throughout all the world doth ac-
f
The ho - ly church throughout all the world doth ac-
f

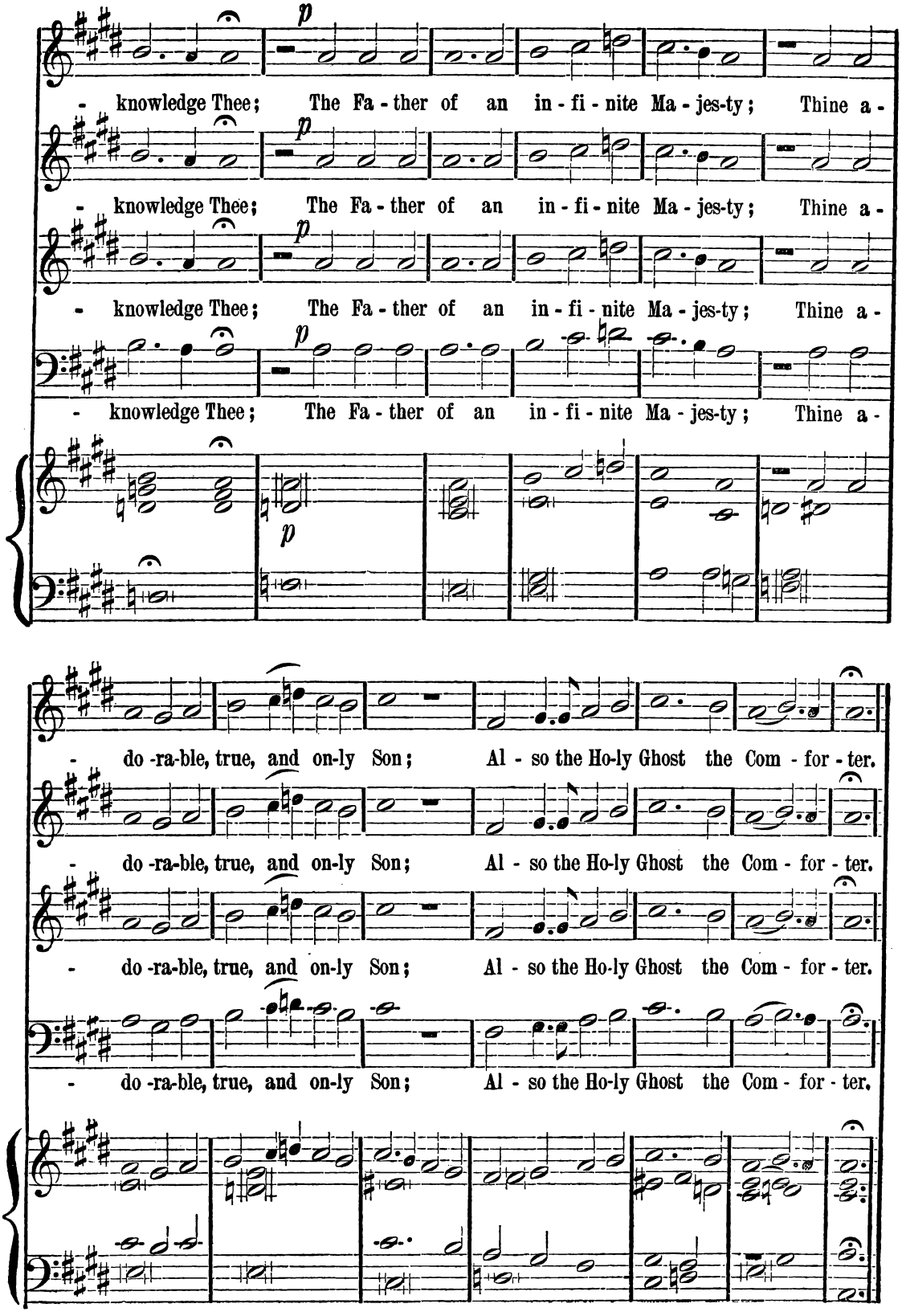
p
- knowledge Thee; The Fa - ther of an in - fi - nite Ma - jes-ty; Thine a -
- knowledge Thee; The Fa - ther of an in - fi - nite Ma - jes-ty; Thine a -
- knowledge Thee; The Fa - ther of an in - fi - nite Ma - jes-ty; Thine a -
- knowledge Thee; The Fa - ther of an in - fi - nite Ma - jes-ty; Thine a -
p
- do -ra-ble, true, and on-ly Son; Al - so the Ho-ly Ghost the Com - for - ter.
- do -ra-ble, true, and on-ly Son; Al - so the Ho-ly Ghost the Com - for - ter.
- do -ra-ble, true, and on-ly Son; Al - so the Ho-ly Ghost the Com - for - ter.
- do -ra-ble, true, and on-ly Son; Al - so the Ho-ly Ghost the Com - for - ter.

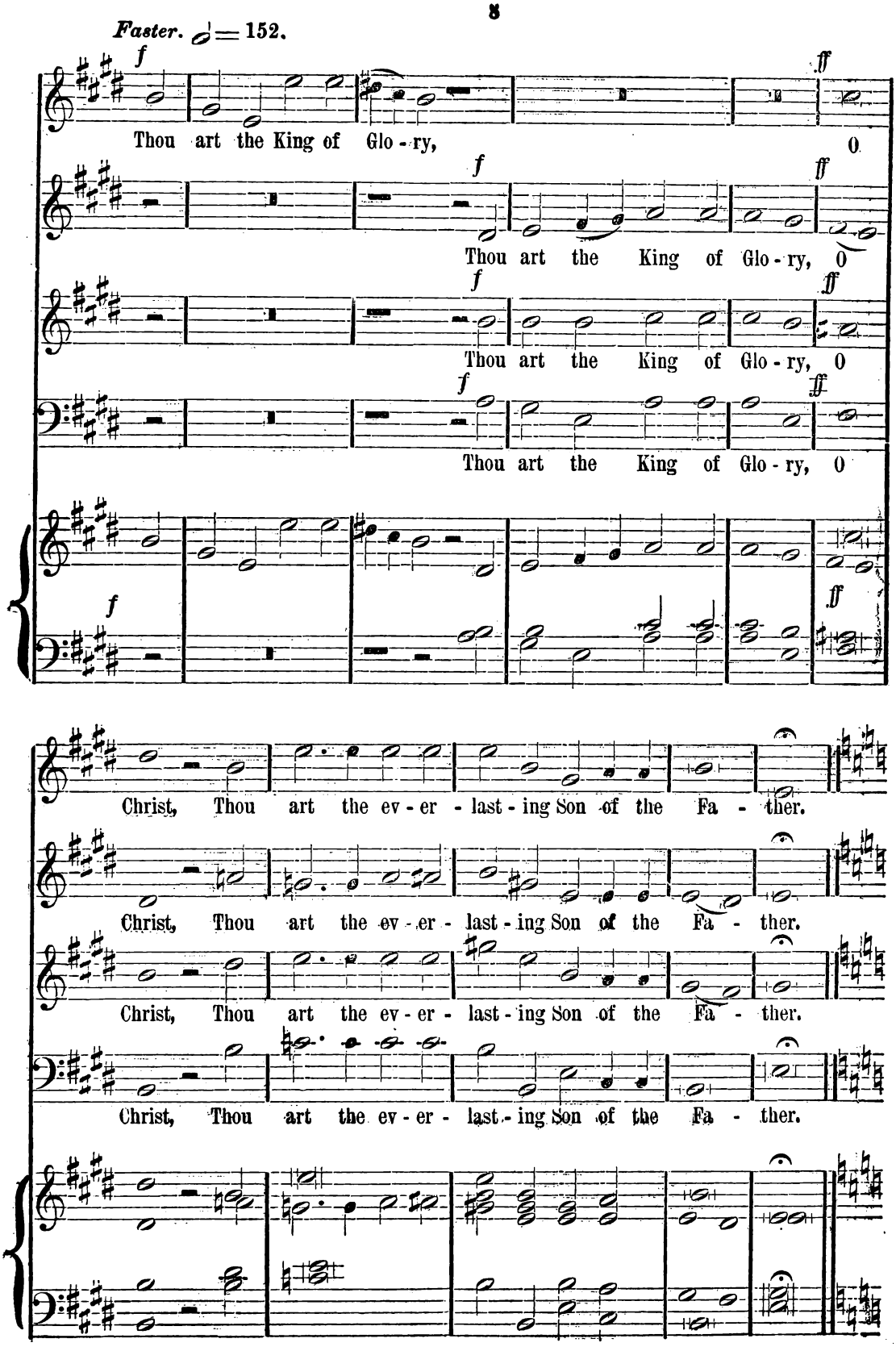
Faster. 𝅗𝅥 = 152.
Thou art the King of Glo - ry, O
Thou art the King of Glo - ry, O
Thou art the King of Glo - ry, O
Thou art the King of Glo - ry, O
Christ, Thou art the ev - er - last - ing Son of the Fa - ther.
Christ, Thou art the ev - er - last - ing Son of the Fa - ther.
Christ, Thou art the ev - er - last - ing Son of the Fa - ther.
Christ, Thou art the ev - er - last - ing Son of the Fa - ther.

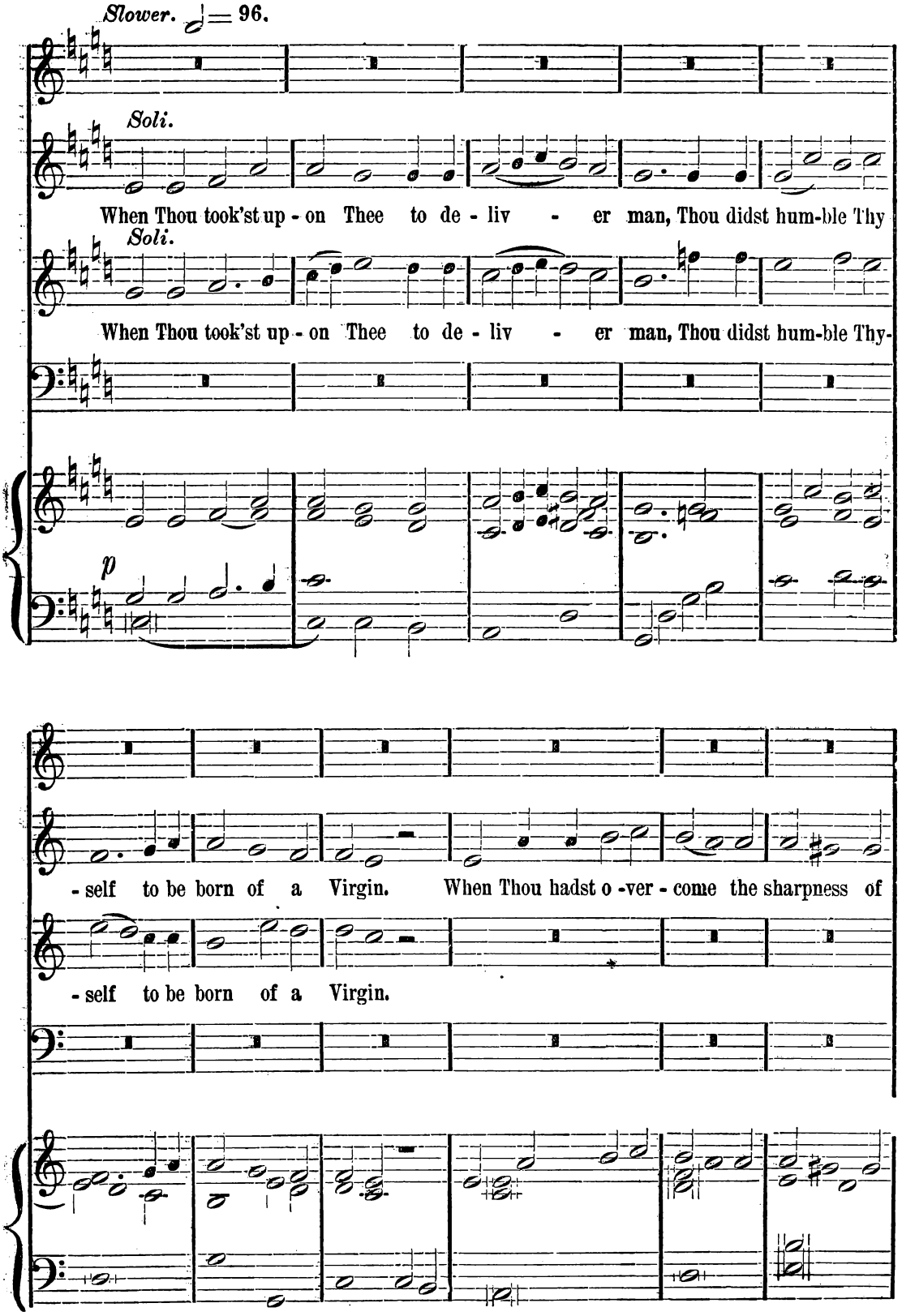
Slower. ♩= 96.
Soli.
When Thou took'st up - on Thee to de - liv - er man, Thou didst hum-ble Thy
Soli.
When Thou took'st up - on Thee to de - liv - er man, Thou didst hum-ble Thy-
p
- self to be born of a Virgin. When Thou hadst o -ver - come the sharpness of
- self to be born of a Virgin.

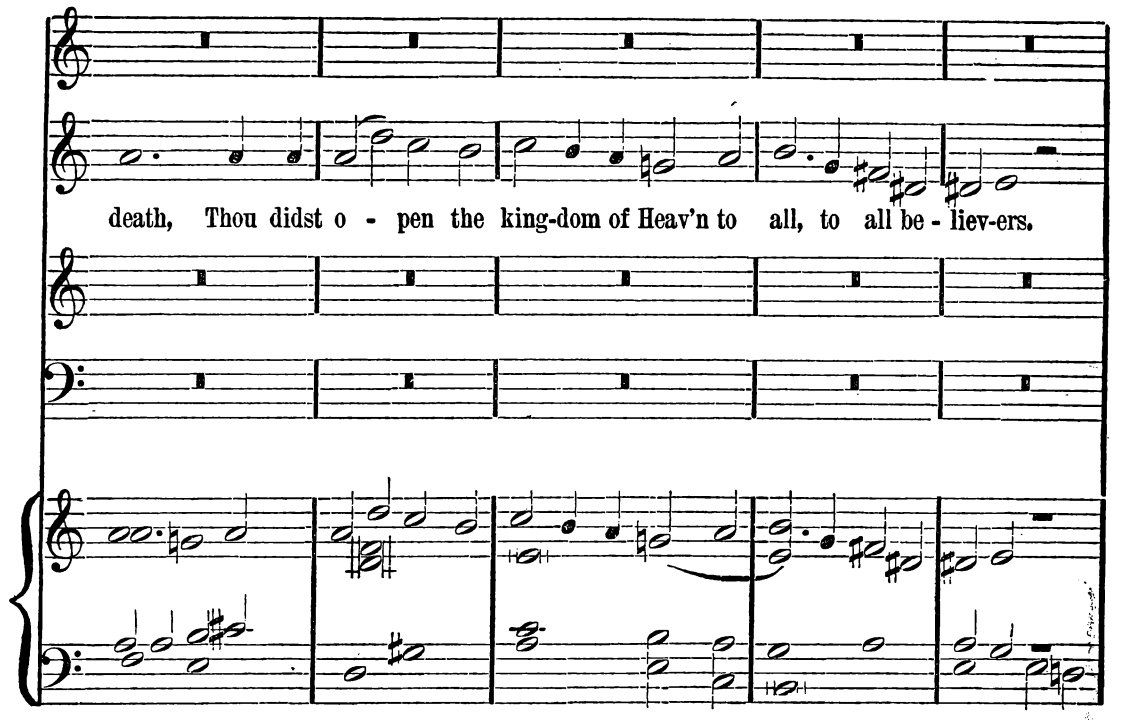
death, Thou didst o - pen the king-dom of Heav'n to all, to all be - liev-ers.

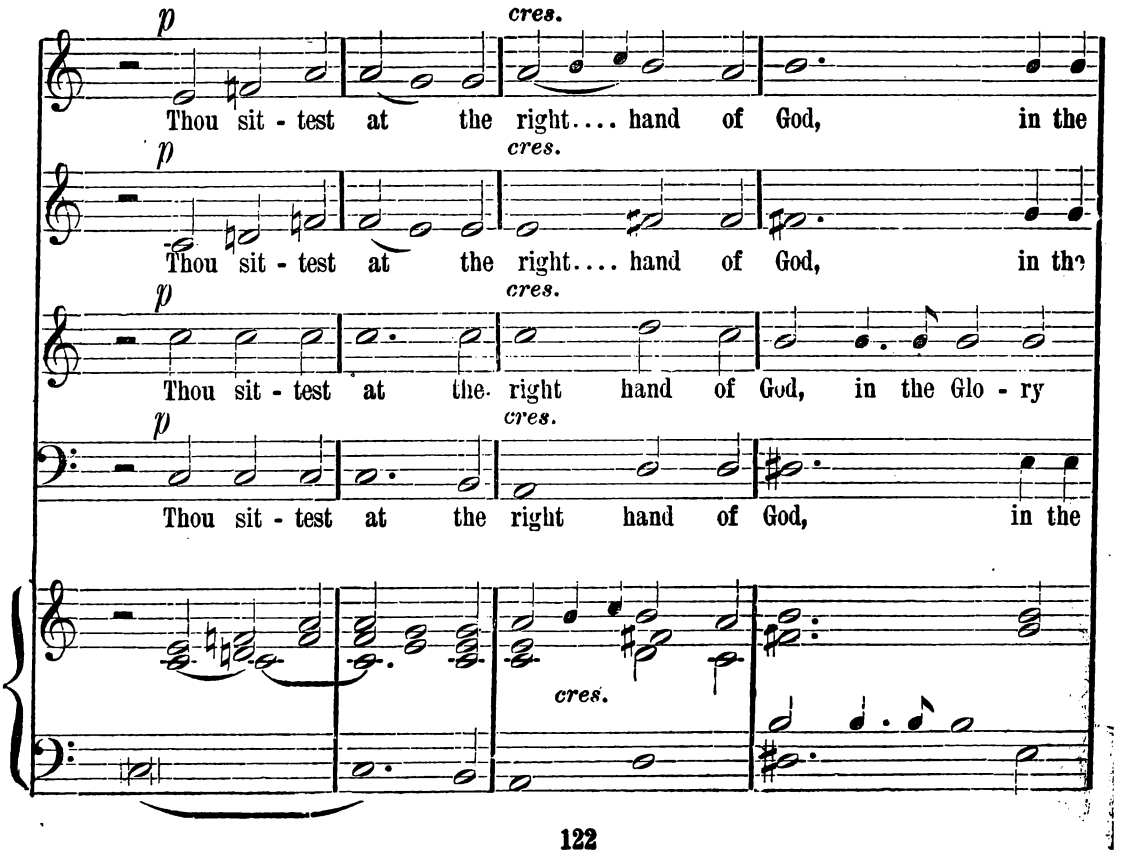
p
cres.
Thou sit - test at the right.... hand of God, in the
p
cres.
Thou sit - test at the right.... hand of God, in the
p
cres.
Thou sit - test at the right hand of God, in the Glo - ry
p
cres.
Thou sit - test at the right hand of God, in the
cres.

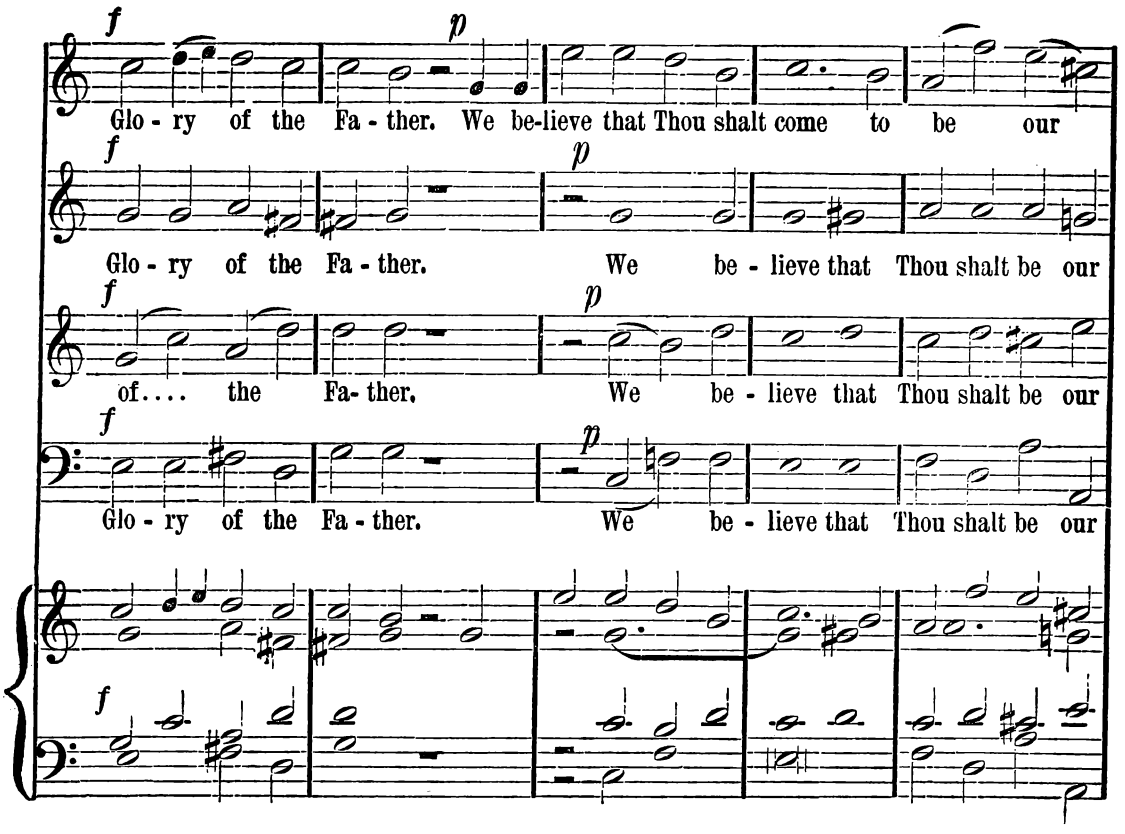
f
p
Glo - ry of the Fa - ther. We be-lieve that Thou shalt come to be our
f
p
Glo - ry of the Fa - ther. We be - lieve that Thou shalt be our
f
p
of.... the Fa- ther. We be - lieve that Thou shalt be our
f
p
Glo - ry of the Fa - ther. We be - lieve that Thou shalt be our
f

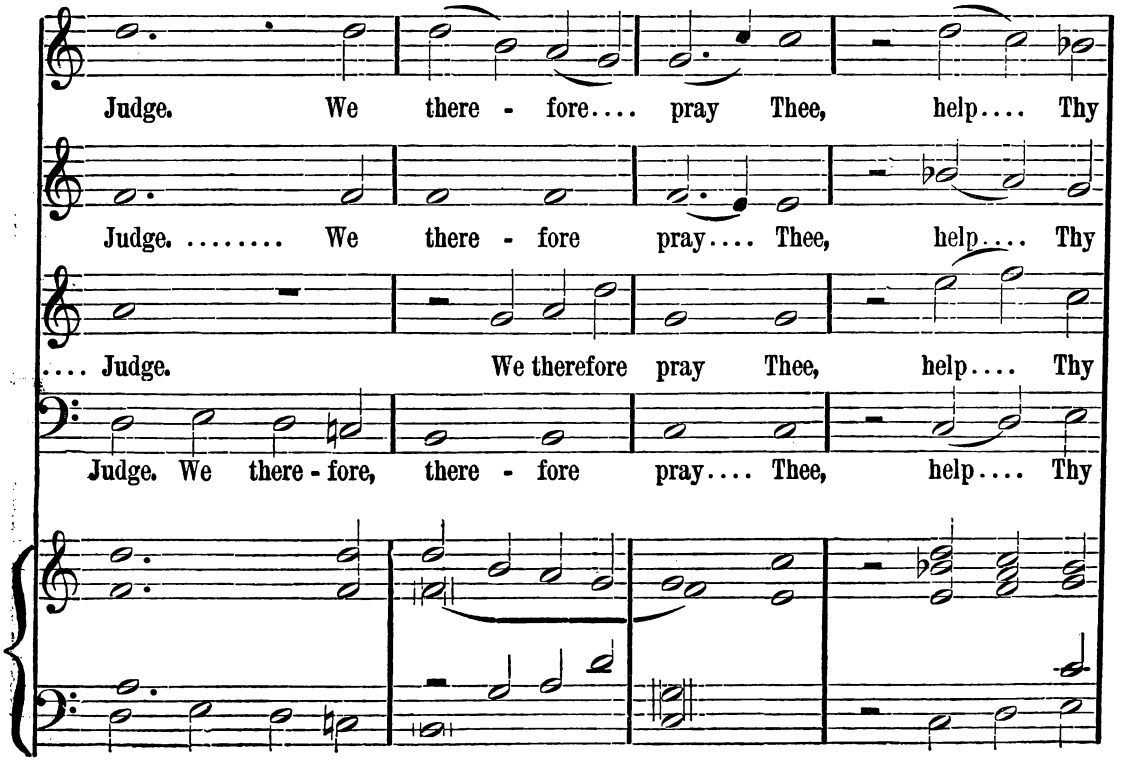
Judge. We there - fore.... pray Thee, help.... Thy
Judge. ..... We there - fore pray.... Thee, help.... Thy
.... Judge. We therefore pray Thee, help.... Thy
Judge. We there - fore, there - fore pray.... Thee, help.... Thy

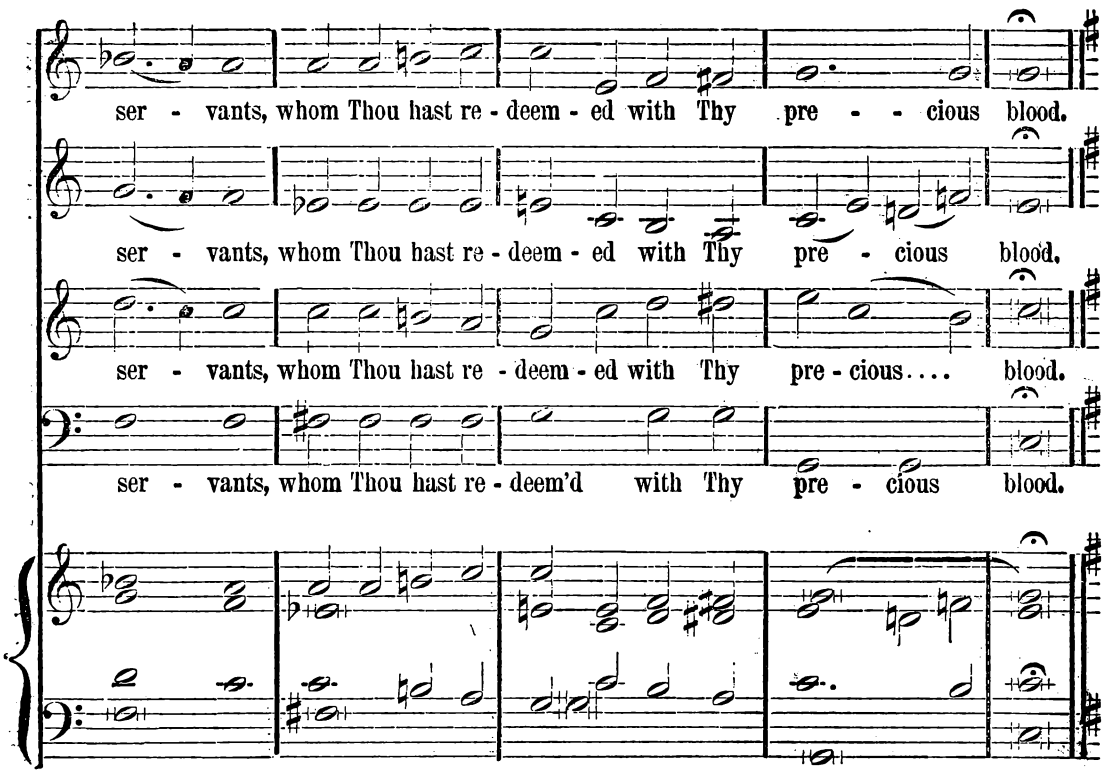
ser - vants, whom Thou hast re - deem - ed with Thy pre - - cious blood.
ser - vants, whom Thou hast re - deem - ed with Thy pre - cious blood.
ser - vants, whom Thou hast re - deem - ed with Thy pre - cious.... blood.
ser - vants, whom Thou hast re - deem'd with Thy pre - cious blood.

Tempo 1.

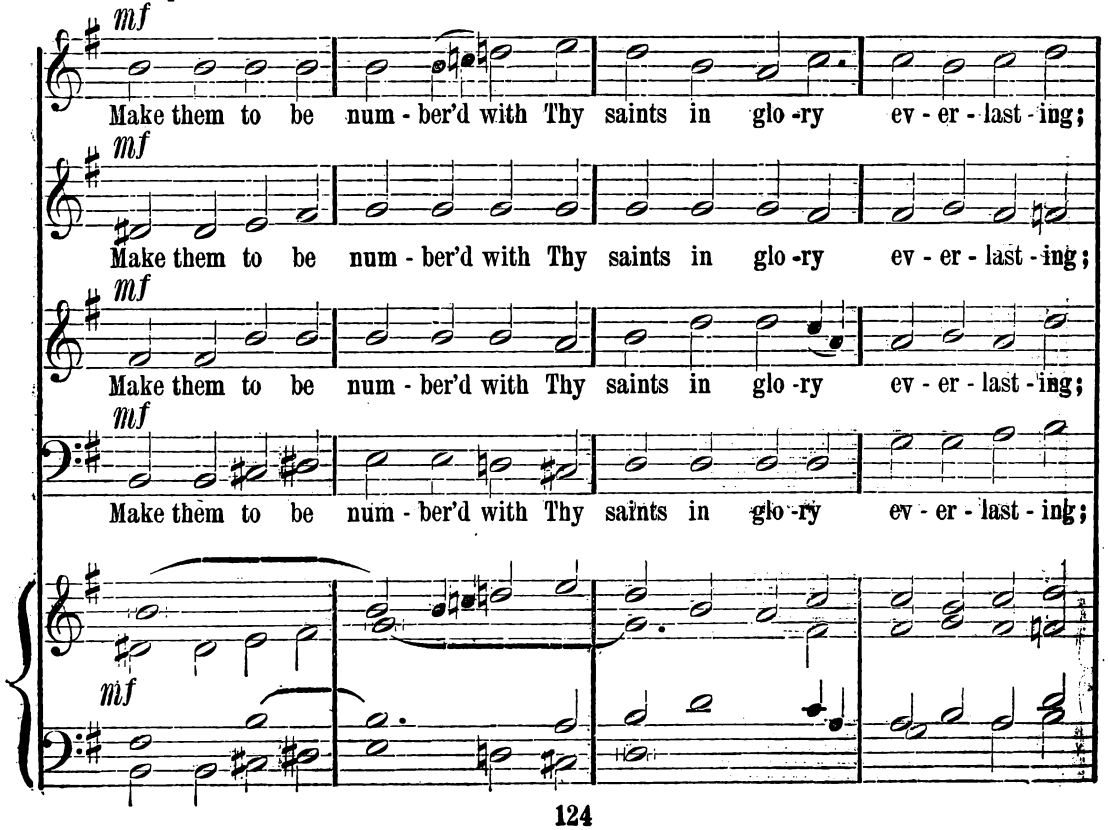
mf
Make them to be num - ber'd with Thy saints in glo - ry ev - er - last - ing;
mf
Make them to be num - ber'd with Thy saints in glo - ry ev - er - last - ing;
mf
Make them to be num - ber'd with Thy saints in glo - ry ev - er - last - ing;
mf
Make them to be num - ber'd with Thy saints in glo - ry ev - er - last - ing;
mf

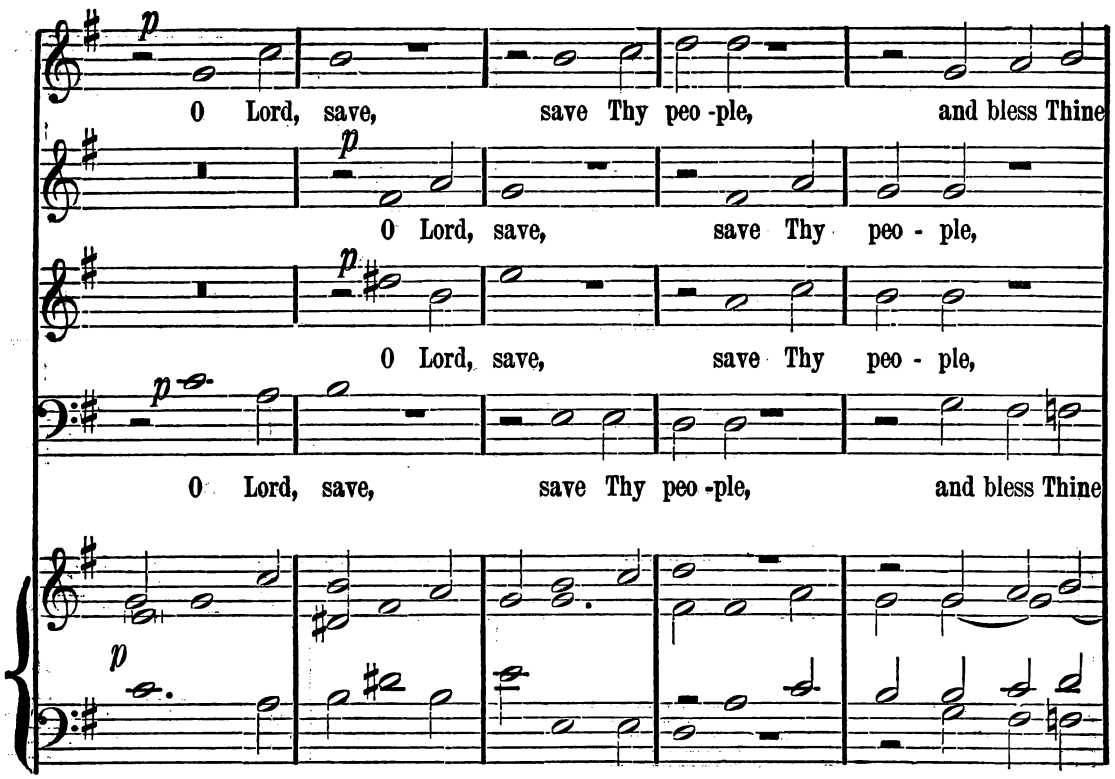
p
O Lord, save, save Thy peo-ple, and bless Thine
p
O Lord, save, save Thy peo - ple,
p
O Lord, save, save Thy peo - ple,
p
O Lord, save, save Thy peo-ple, and bless Thine
p

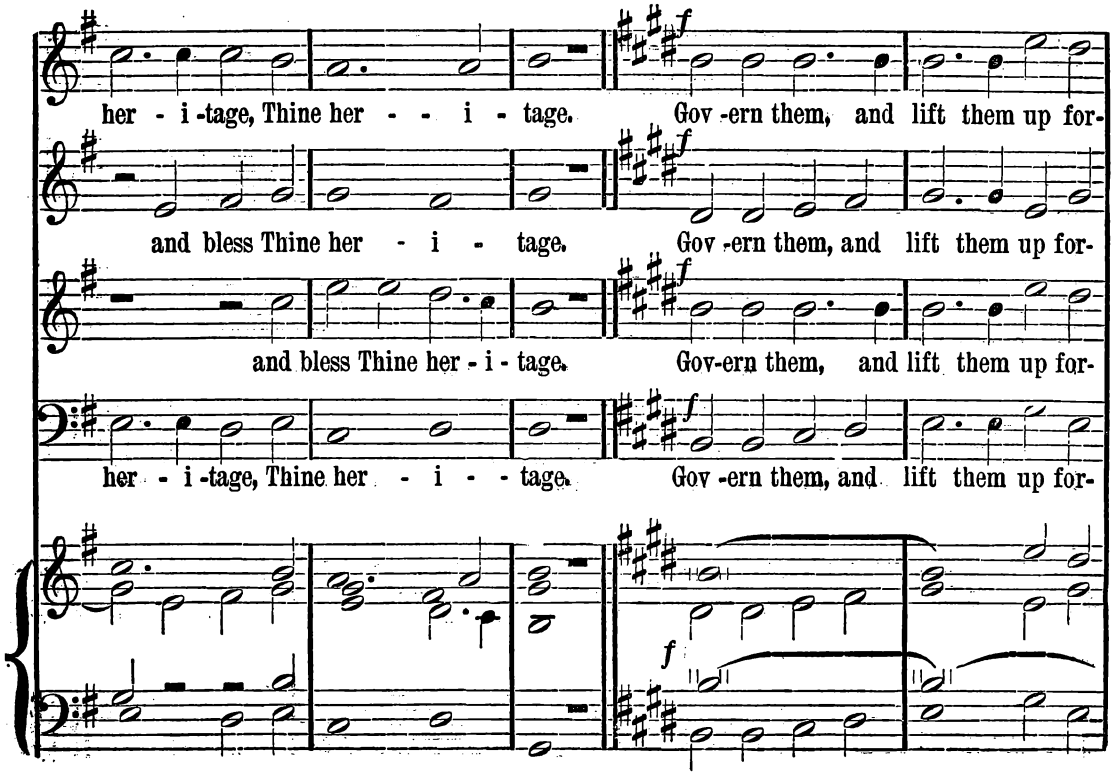
her - i-tage, Thine her - - i - tage.
f
Gov-ern them, and lift them up for-
and bless Thine her - i - tage.
f
Gov-ern them, and lift them up for-
and bless Thine her - i - tage.
f
Gov-ern them, and lift them up for-
her - i-tage, Thine her - i - - tage.
f
Gov-ern them, and lift them up for-
f

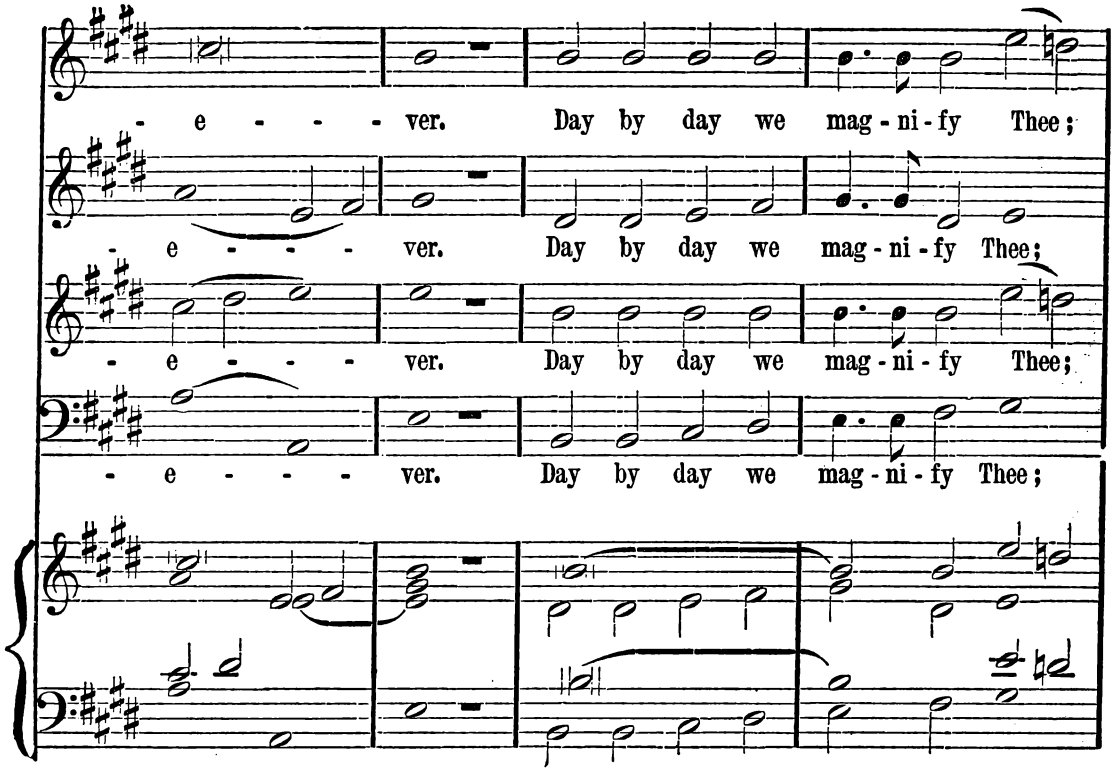
- e - - - ver. Day by day we mag - ni - fy Thee;
- e - - - ver. Day by day we mag - ni - fy Thee;
- e - - - ver. Day by day we mag - ni - fy Thee;
- e - - - ver. Day by day we mag - ni - fy Thee;

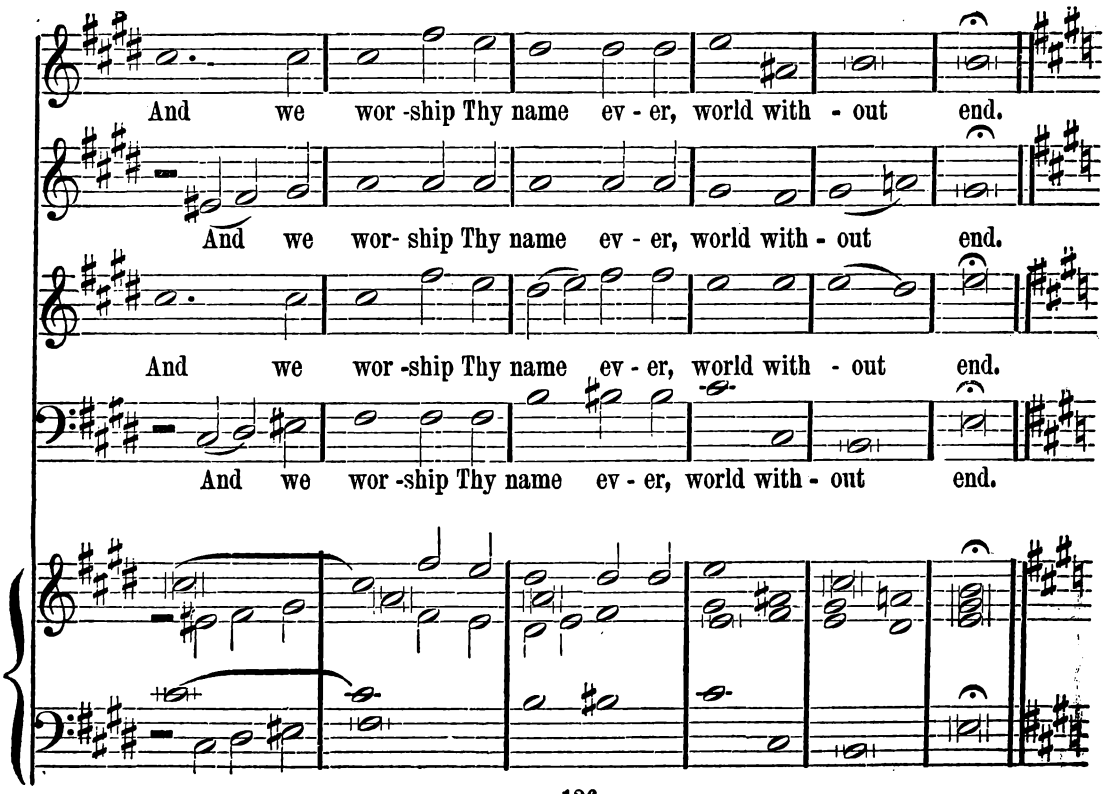
And we wor -ship Thy name ev - er, world with - out end.
And we wor- ship Thy name ev - er, world with - out end.
And we wor -ship Thy name ev - er, world with - out end.
And we wor -ship Thy name ev - er, world with - out end.

Andante. ♩ = 84

SOLO.

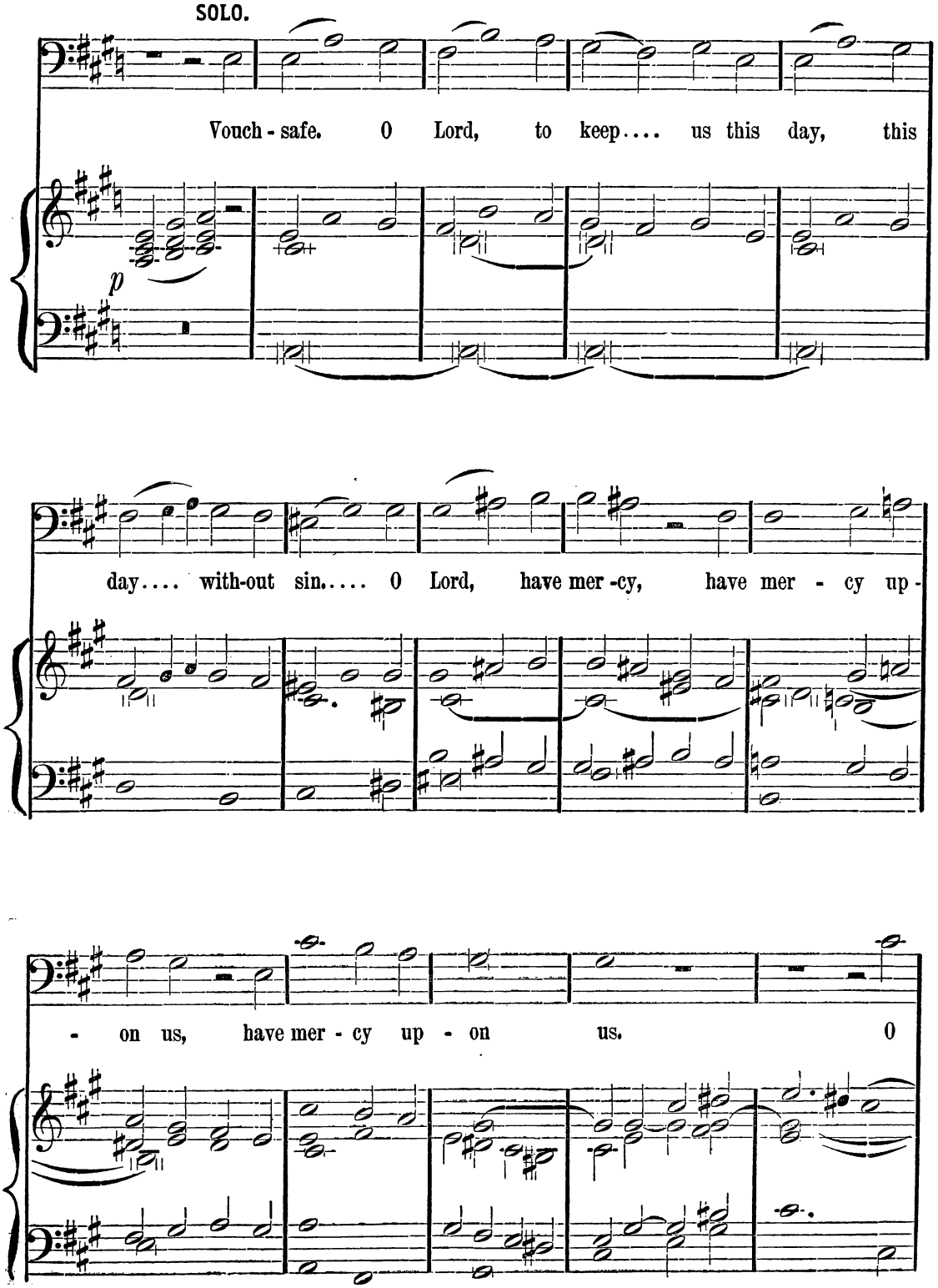

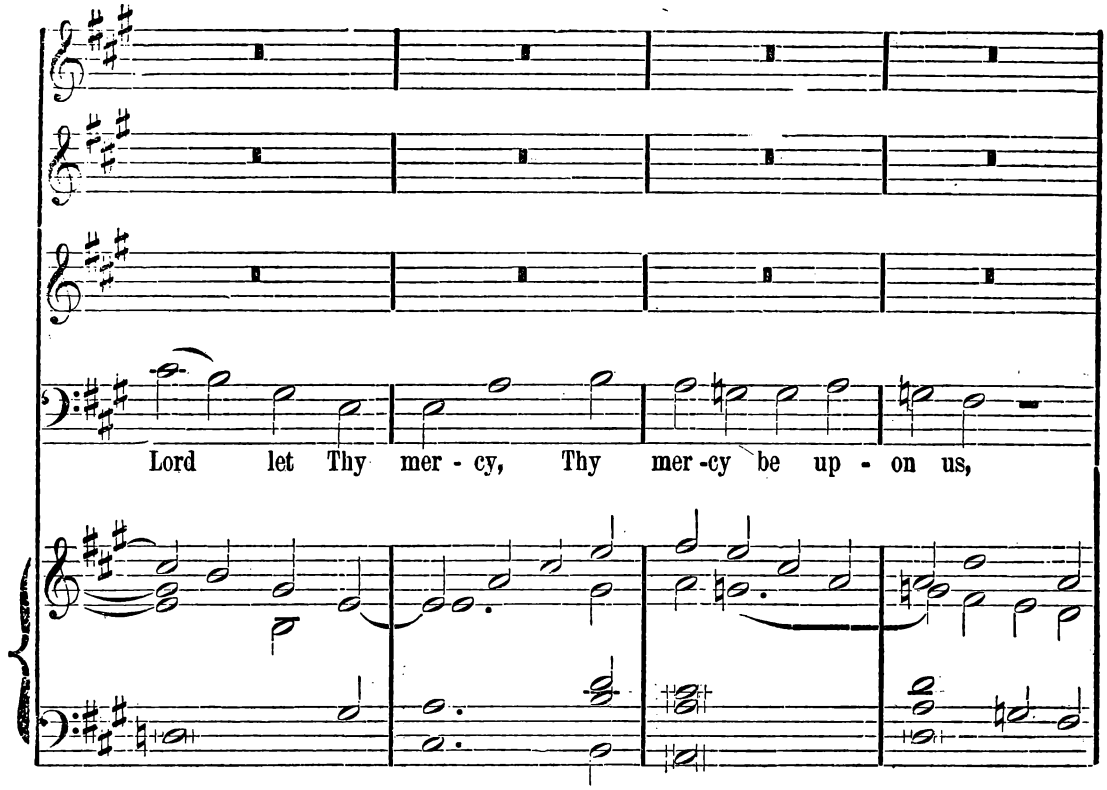
Lord let Thy mer - cy, Thy mer-cy be up - on us,

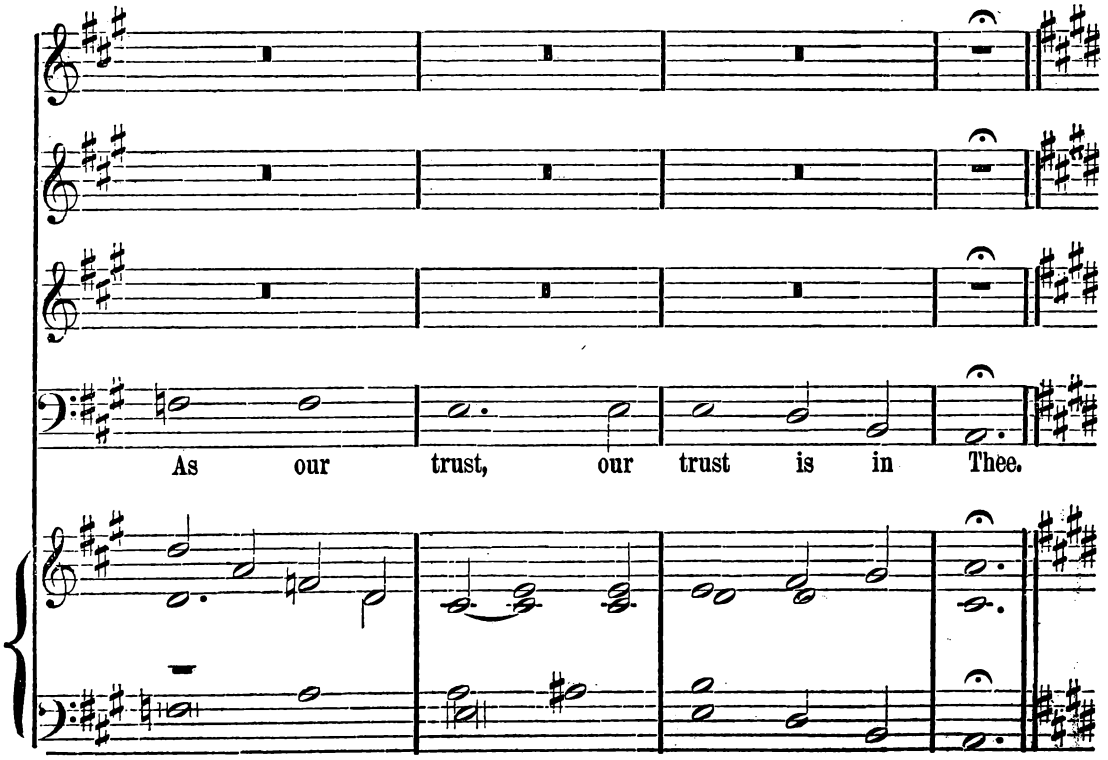
As our trust, our trust is in Thee.

Tempo 1.

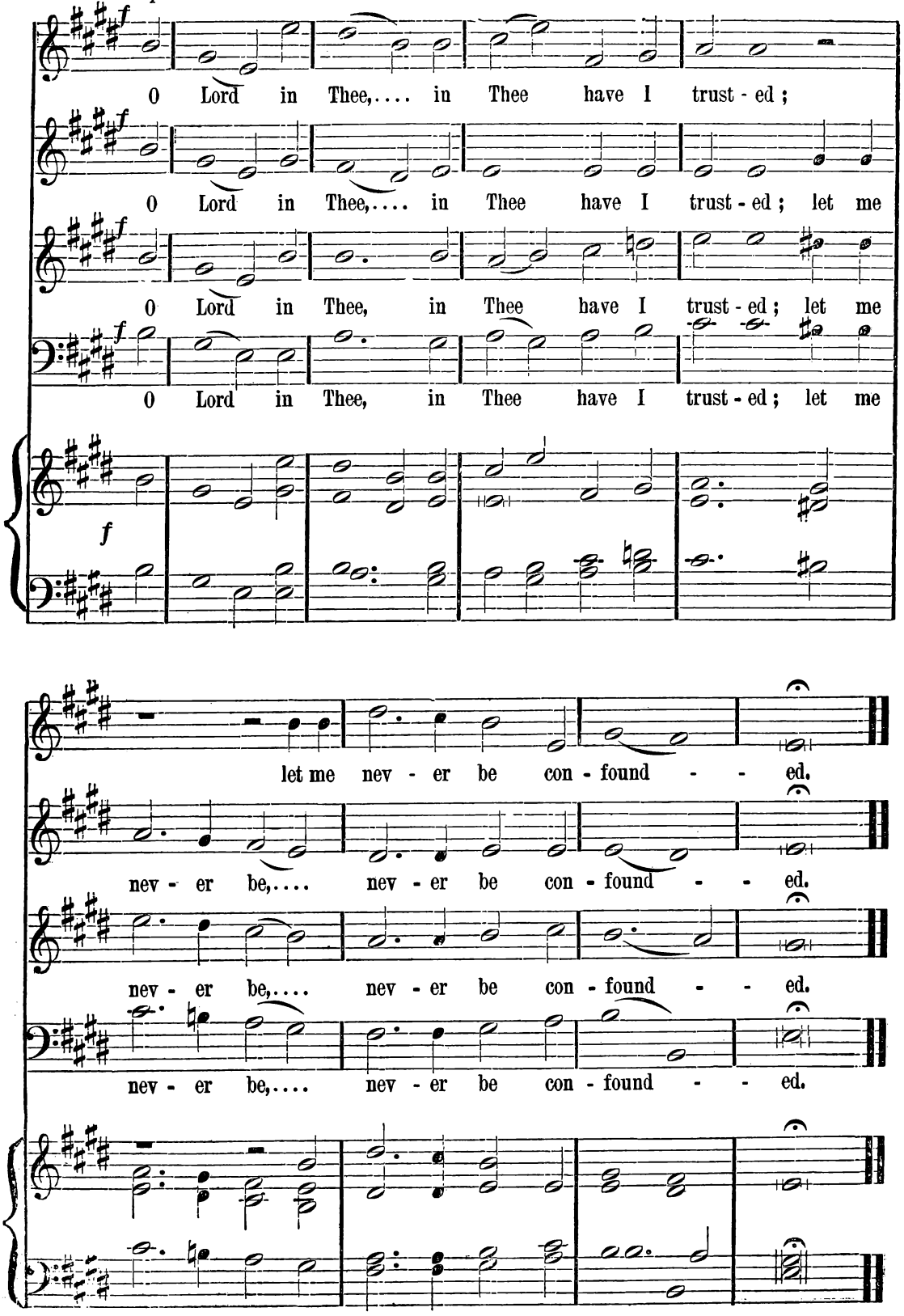
f
0 Lord in Thee,.... in Thee have I trust - ed;
0 Lord in Thee,.... in Thee have I trust - ed; let me
0 Lord in Thee, in Thee have I trust - ed; let me
0 Lord in Thee, in Thee have I trust - ed; let me
f
let me nev - er be con - found - - ed.
nev - er be,.... nev - er be con - found - - ed.
nev - er be,.... nev - er be con - found - - ed.
nev - er be,.... nev - er be con - found - - ed.

NO. 10. JUBILATE IN E.

Allegro con spirito. ♩ = 132. J. C. D. P.

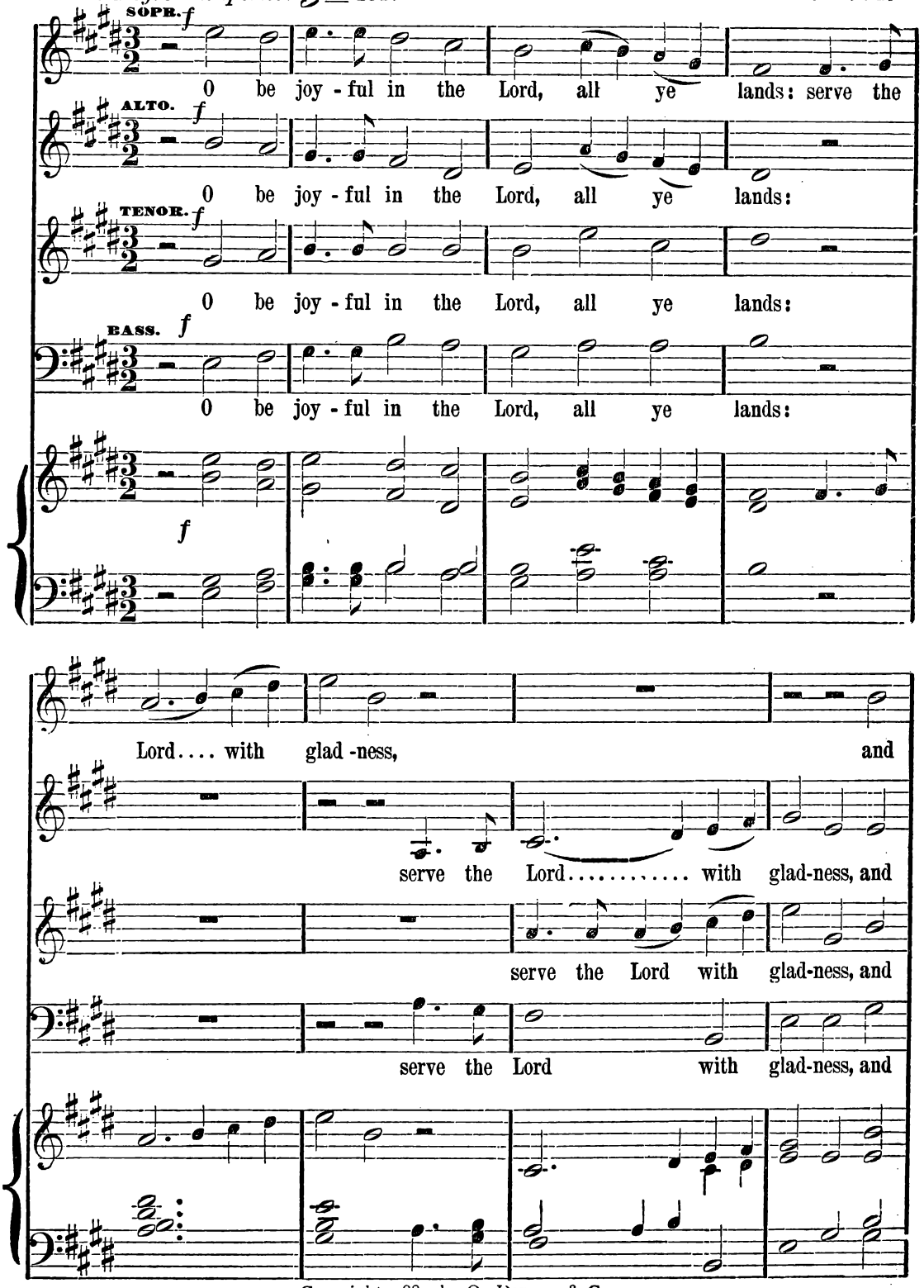

Copyright, 1880, by O. DITSON & Co.

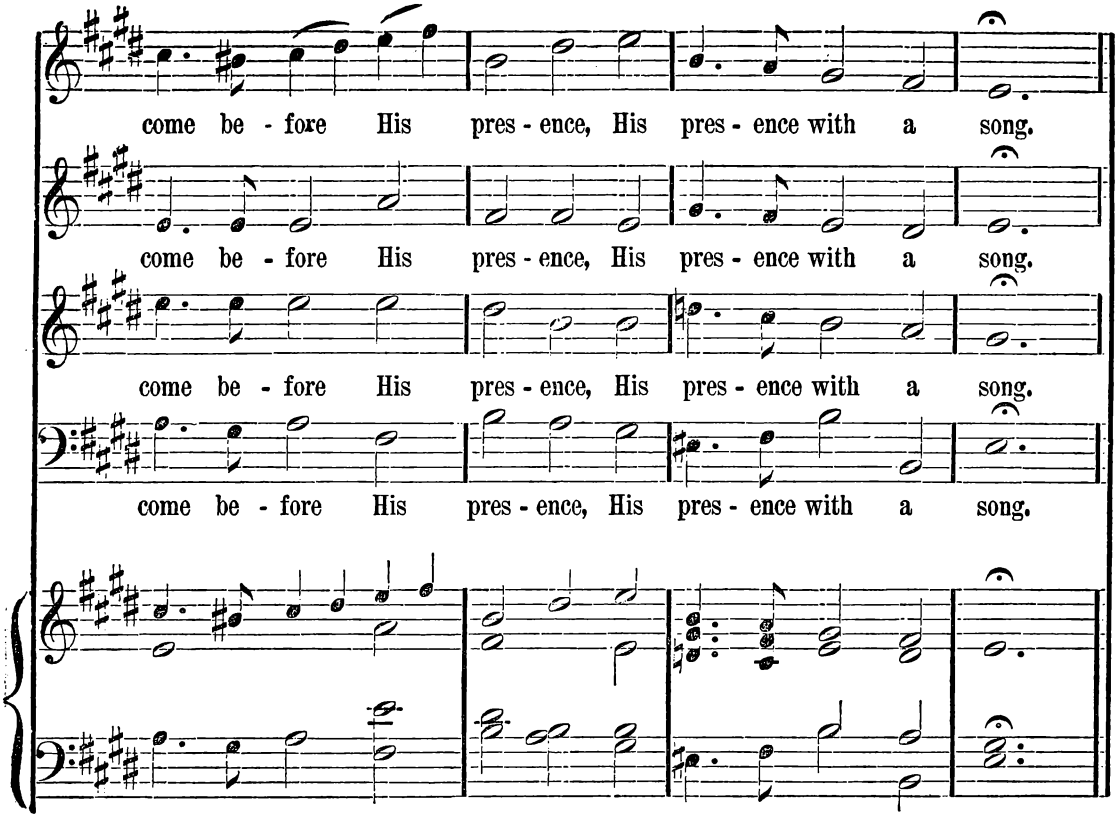
come be - fore His pres - ence, His pres - ence with a song.
come be - fore His pres - ence, His pres - ence with a song.
come be - fore His pres - ence, His pres - ence with a song.
come be - fore His pres - ence, His pres - ence with a song.

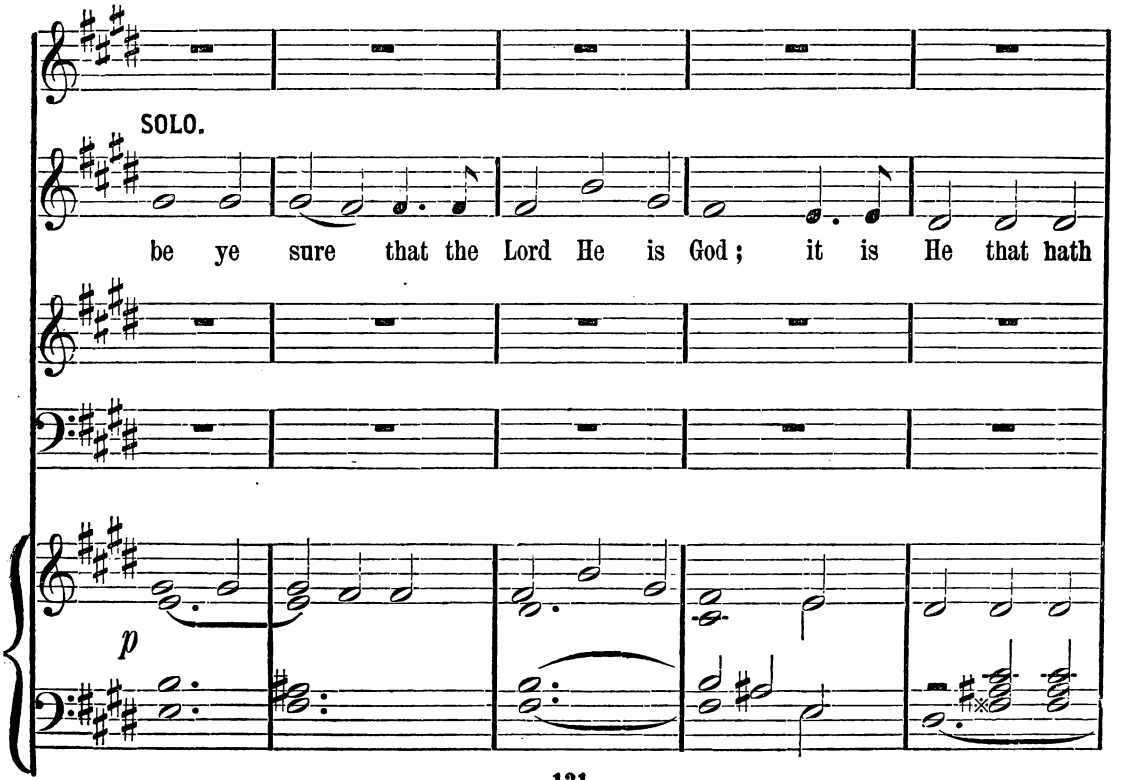
SOLO.
be ye sure that the Lord He is God; it is He that hath
p

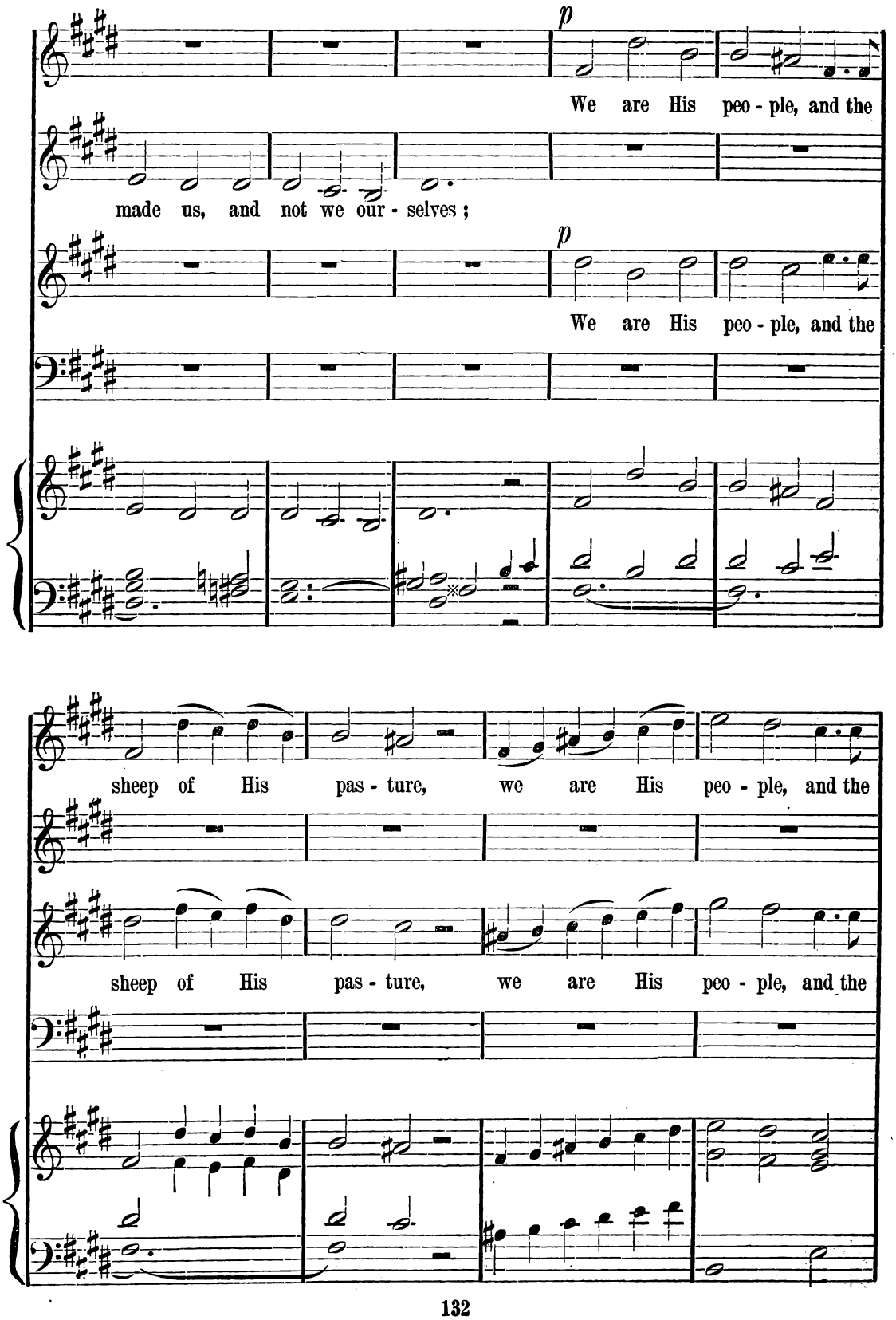
p
We are His peo - ple, and the
made us, and not we our - selves ;
p
We are His peo - ple, and the
sheep of His pas - ture, we are His peo - ple, and the
sheep of His pas - ture, we are His peo - ple, and the

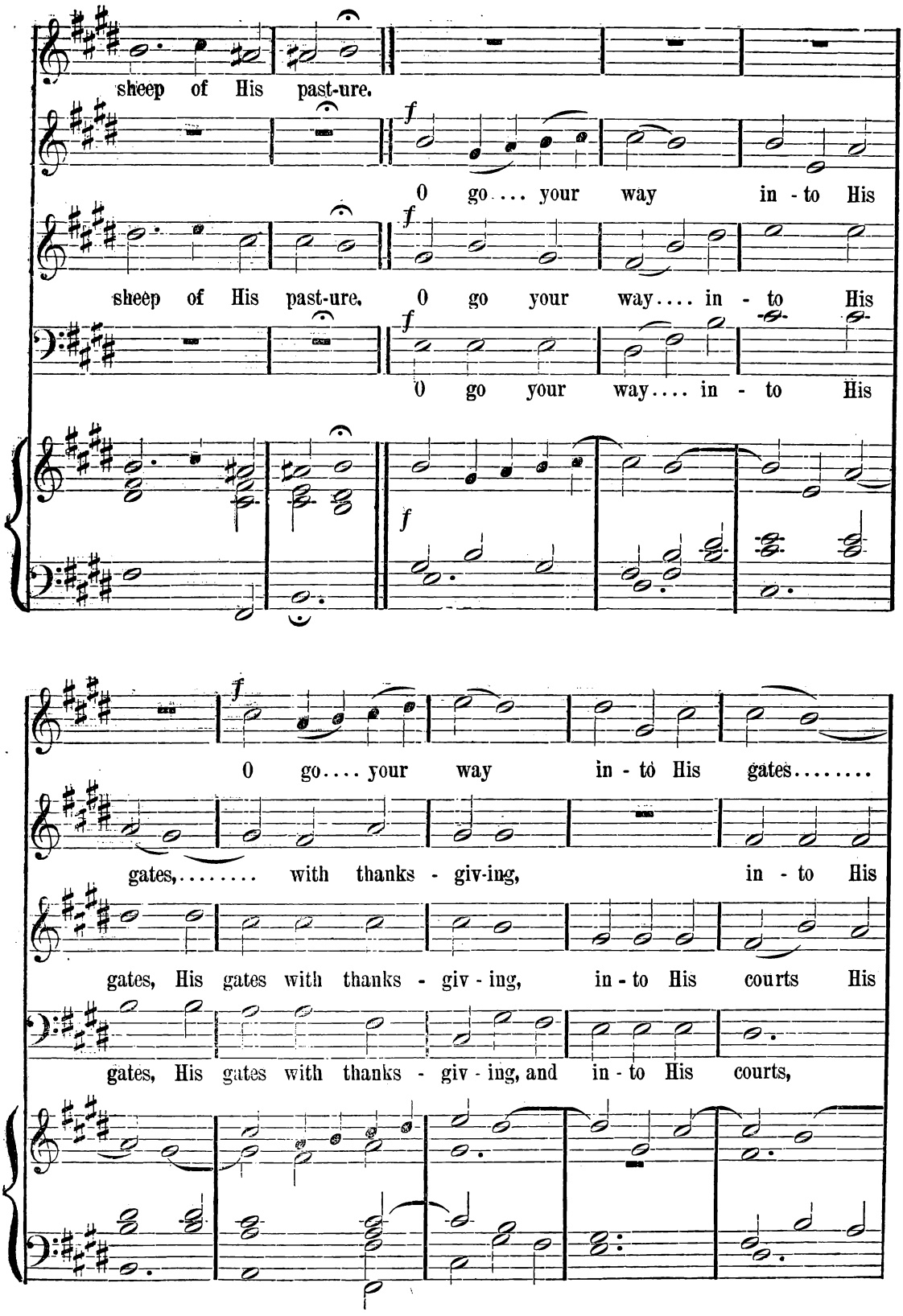
sheep of His past-ure.
f
0 go.... your way in - to His
sheep of His past-ure. 0 go your way.... in - to His
f
0 go your way.... in - to His
f
f
0 go.... your way in - to His gates.....
gates,..... with thanks - giv-ing, in - to His
gates, His gates with thanks - giv - ing, in - to His courts His
gates, His gates with thanks - giv - ing, and in - to His courts,

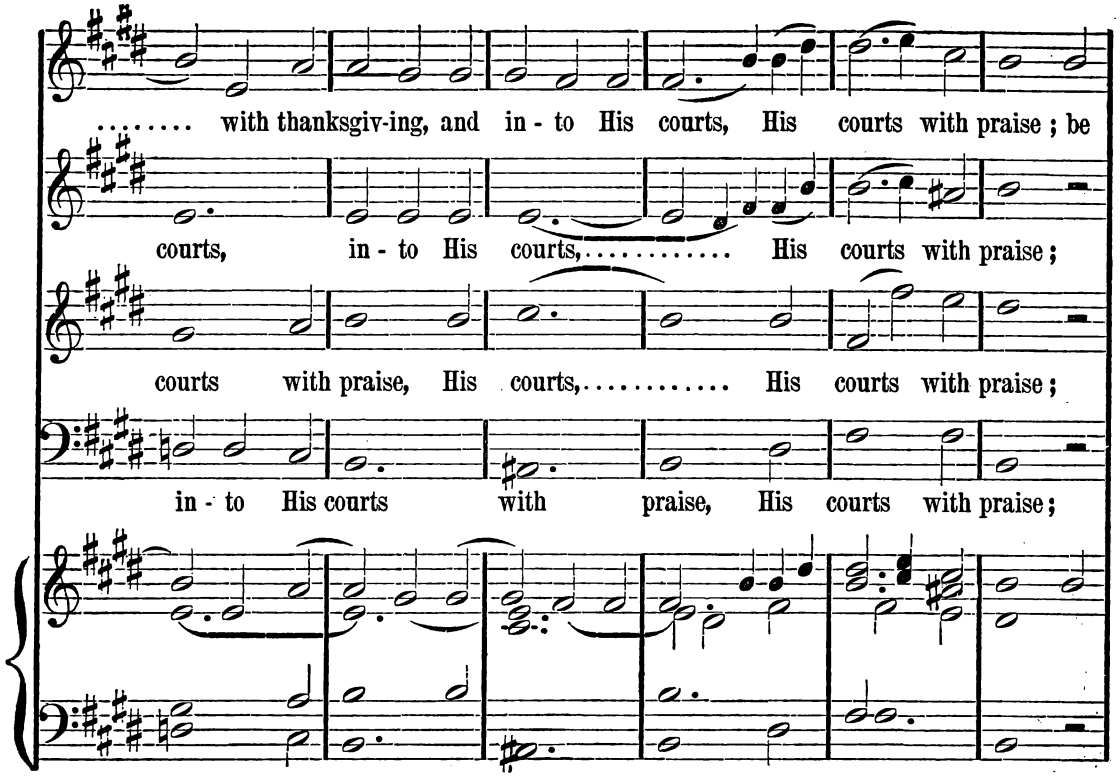
..... with thanksgiv-ing, and in - to His courts, His courts with praise ; be
courts, in - to His courts,..... His courts with praise ;
courts with praise, His courts,..... His courts with praise ;
in - to His courts with praise, His courts with praise ;

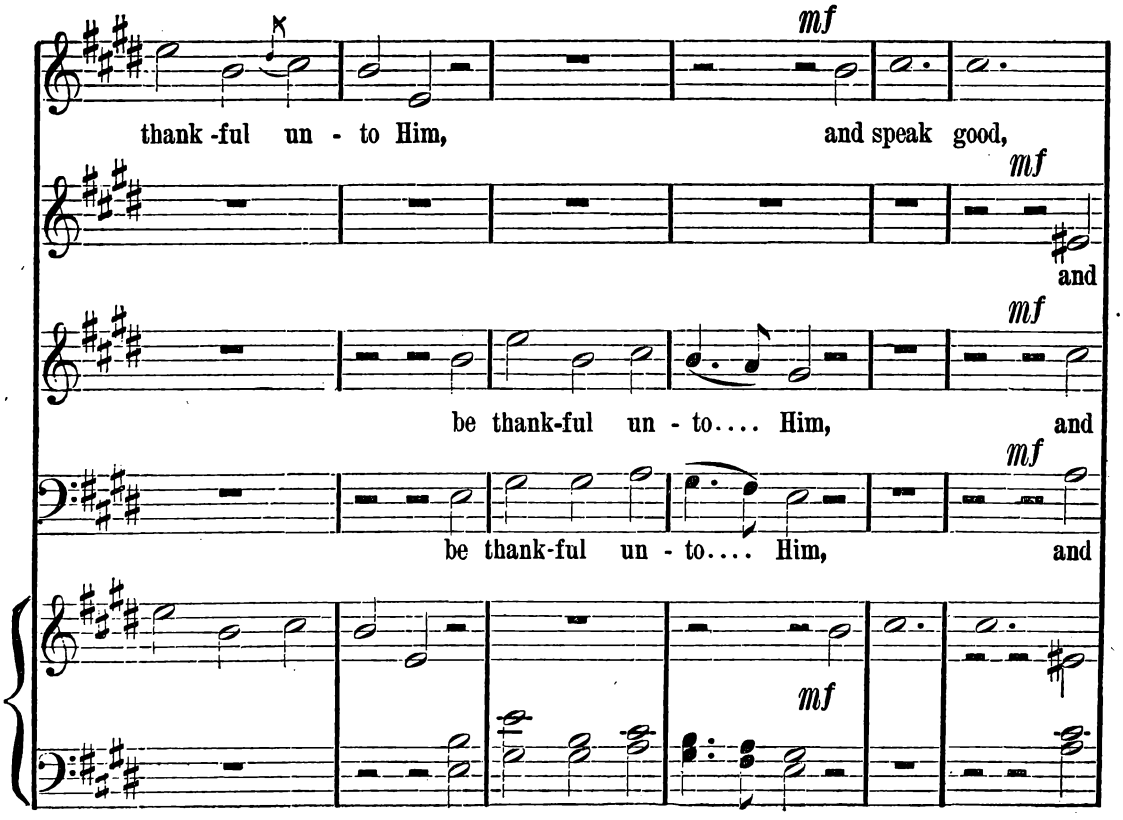
mf
thank -ful un - to Him, and speak good,
mf
and
mf
be thank-ful un - to.... Him, and
mf
be thank-ful un - to.... Him, and
mf

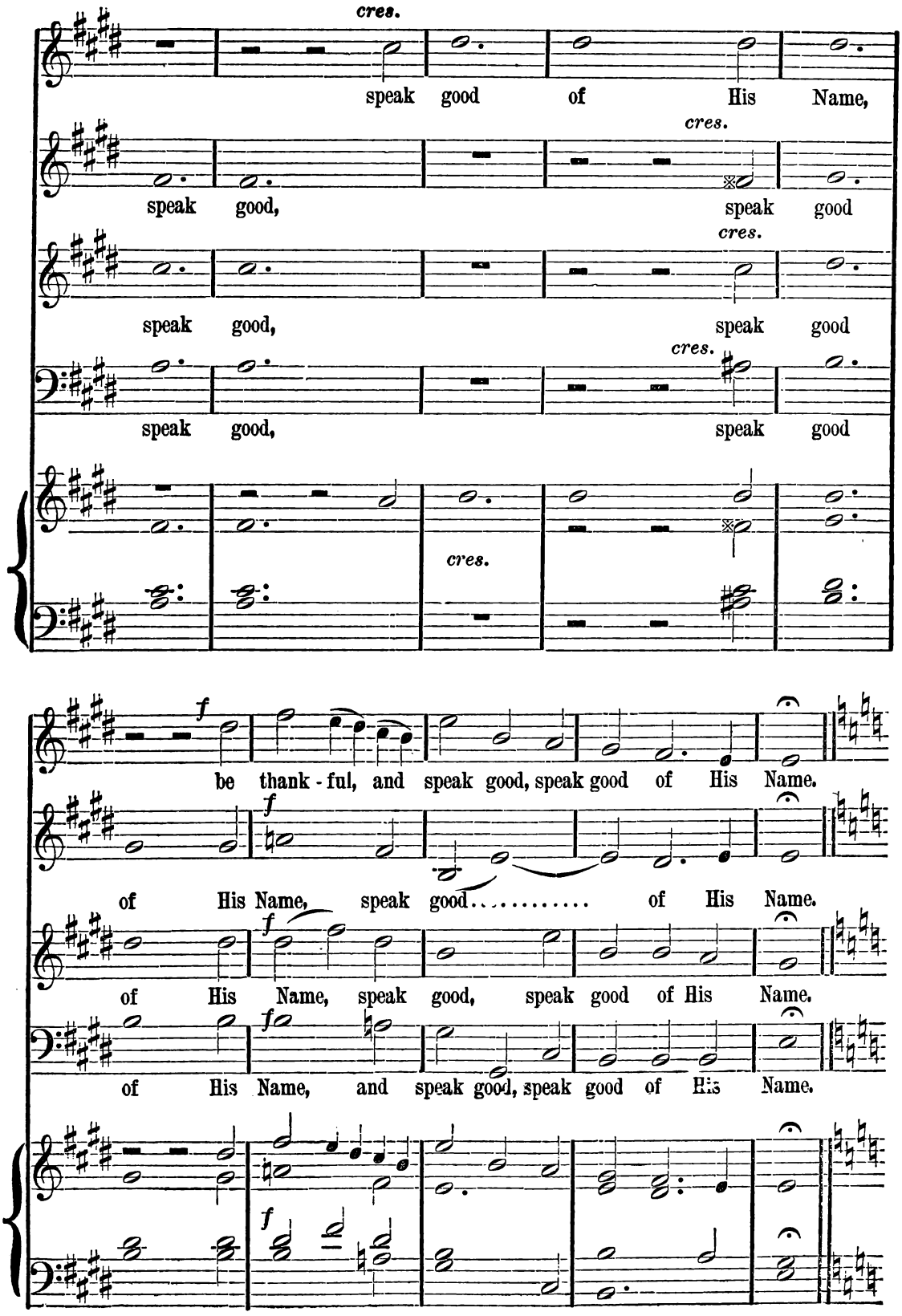
cres.
speak good of His Name,
cres.
speak good, speak good
cres.
speak good, speak good
cres.
speak good, speak good
cres.
f
be thank - ful, and speak good, speak good of His Name.
f
of His Name, speak good..... of His Name.
f
of His Name, speak good, speak good of His Name.
f
of His Name, and speak good, speak good of His Name.
f

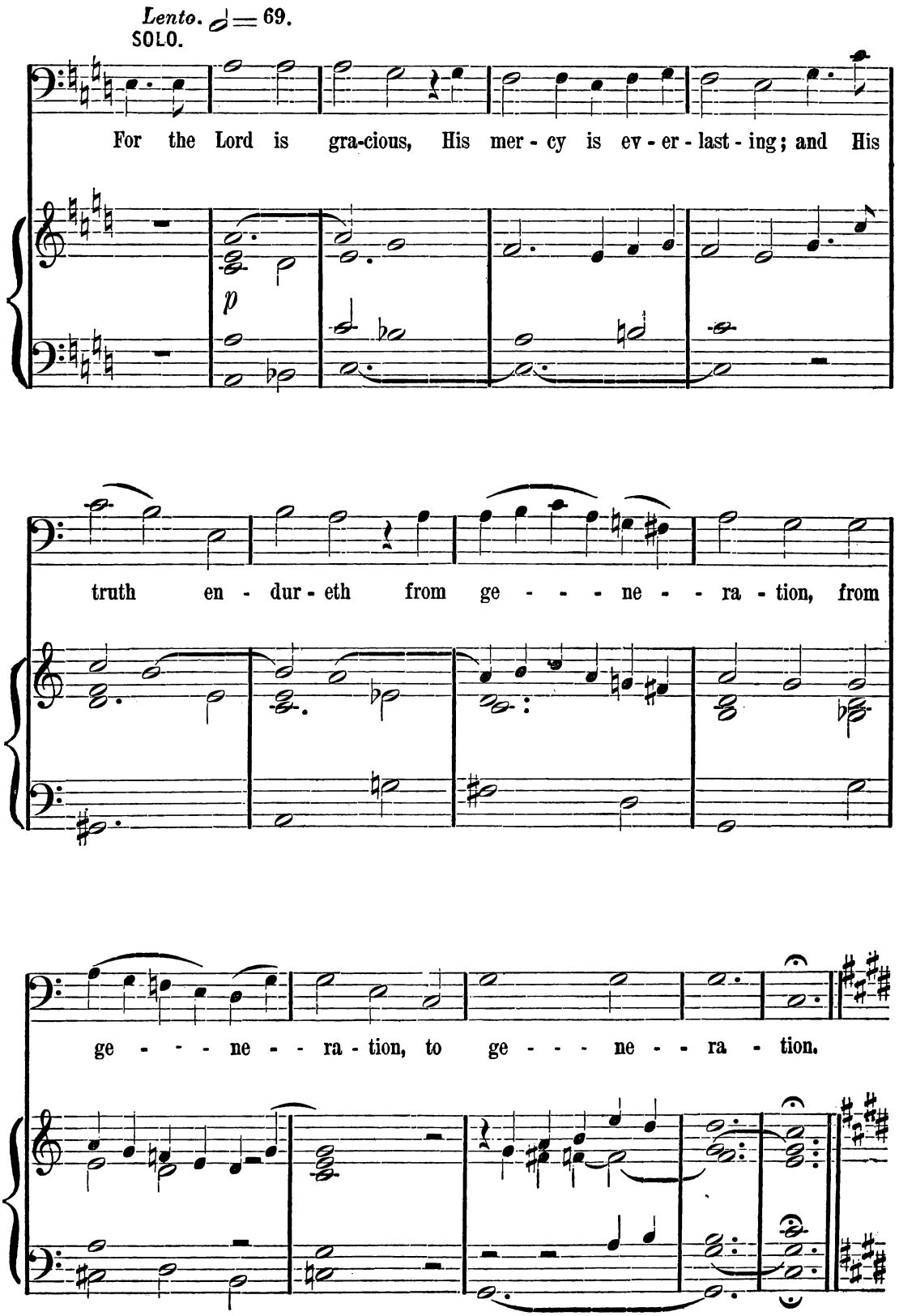
Lento. ♩ = 69.
SOLO.
For the Lord is gra-cious, His mer - cy is ev - er - last - ing; and His
p
truth en - dur - eth from ge - - - - ne - - ra - tion, from
ge - - - - ne - - ra - tion, to ge - - - - ne - - ra - tion.

Tempo 1.

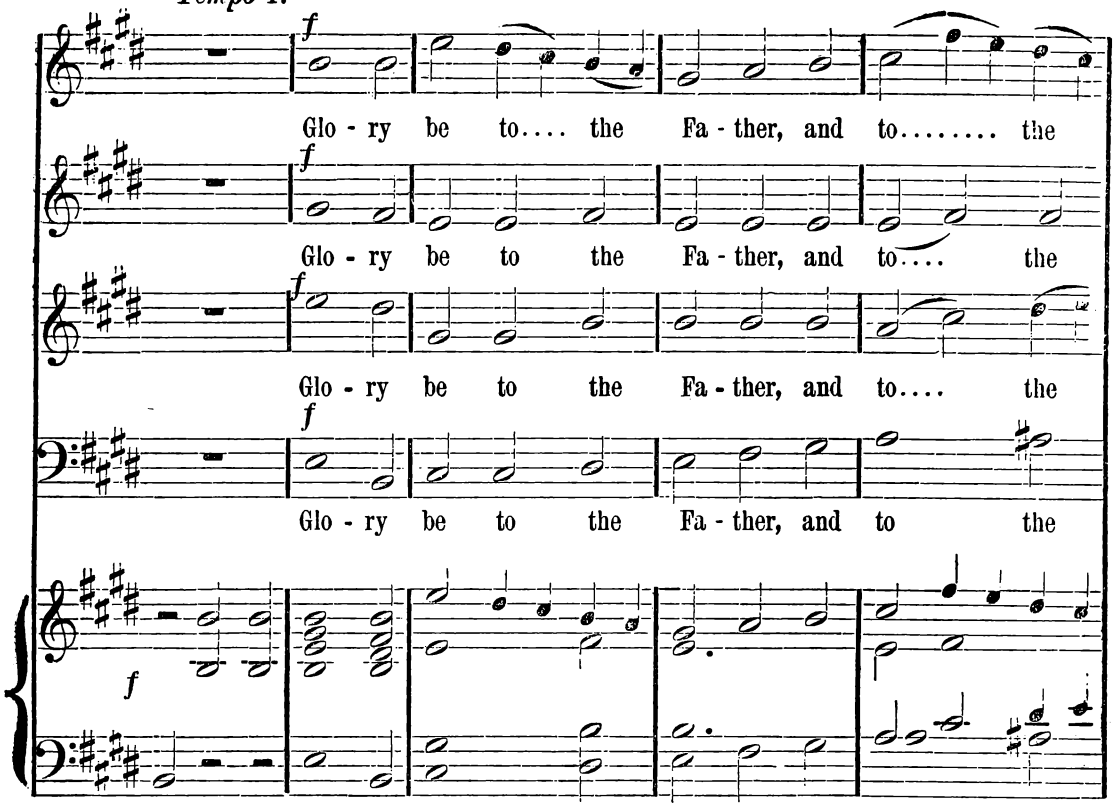
f
Glo - ry be to.... the Fa - ther, and to..... the
f
Glo - ry be to the Fa - ther, and to.... the
f
Glo - ry be to the Fa - ther, and to.... the
f
Glo - ry be to the Fa - ther, and to the
f

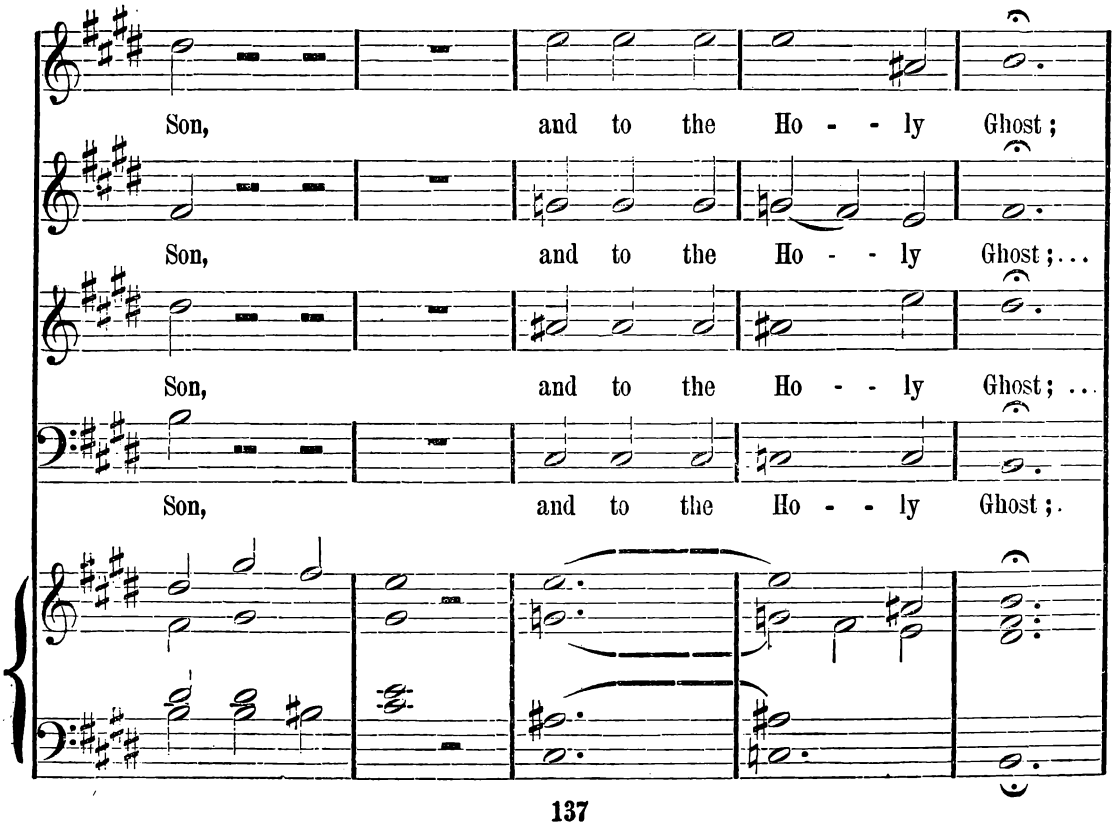
Son, and to the Ho - - ly Ghost;
Son, and to the Ho - - ly Ghost;...
Son, and to the Ho - - ly Ghost;...
Son, and to the Ho - - ly Ghost;.

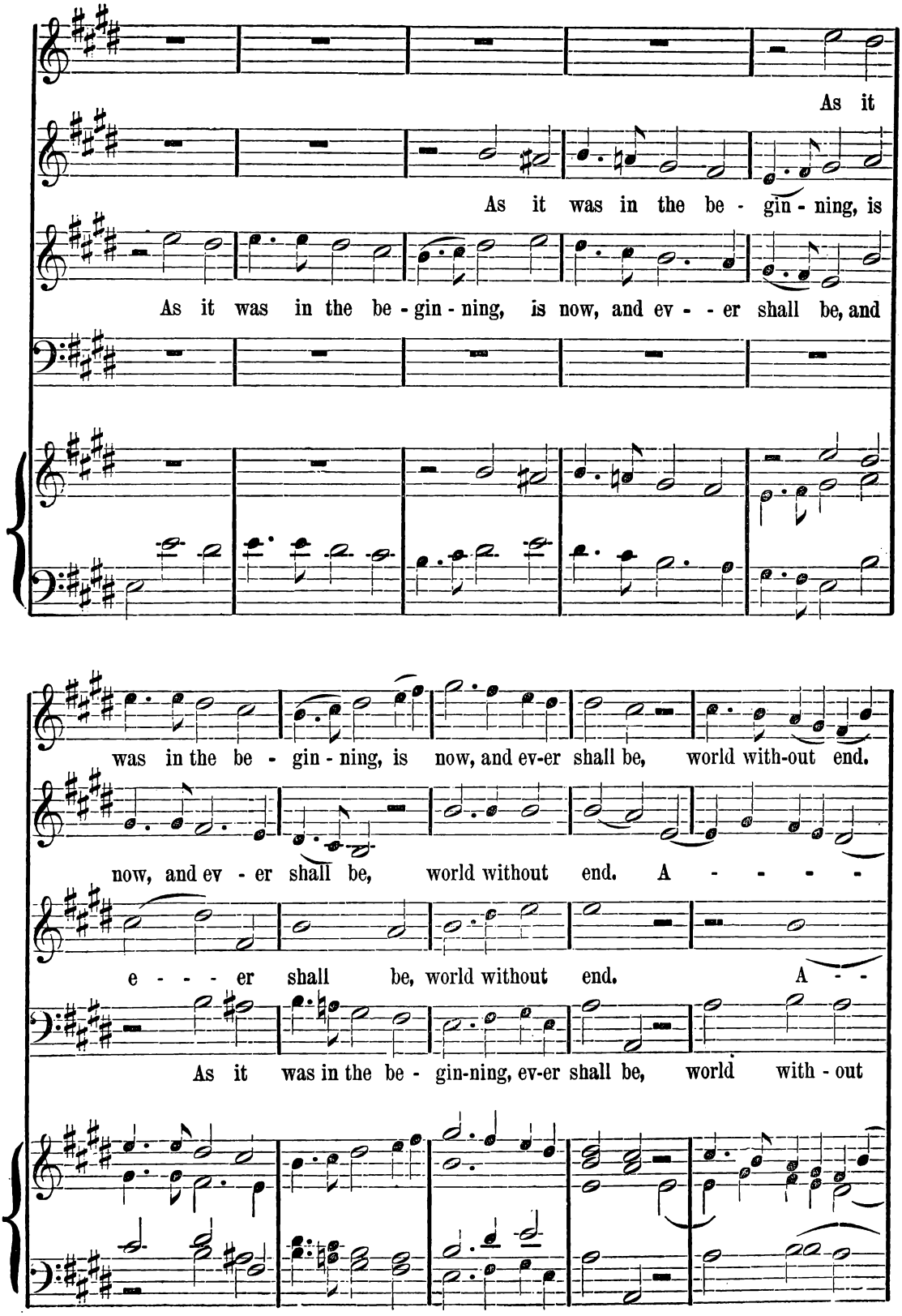
As it
As it was in the be - gin - ning, is
As it was in the be - gin - ning, is now, and ev - - er shall be, and
was in the be - gin - ning, is now, and ev-er shall be, world with-out end.
now, and ev - er shall be, world without end. A - - - - -
e - - - er shall be, world without end. A - -
As it was in the be - gin-ning, ev-er shall be, world with - out

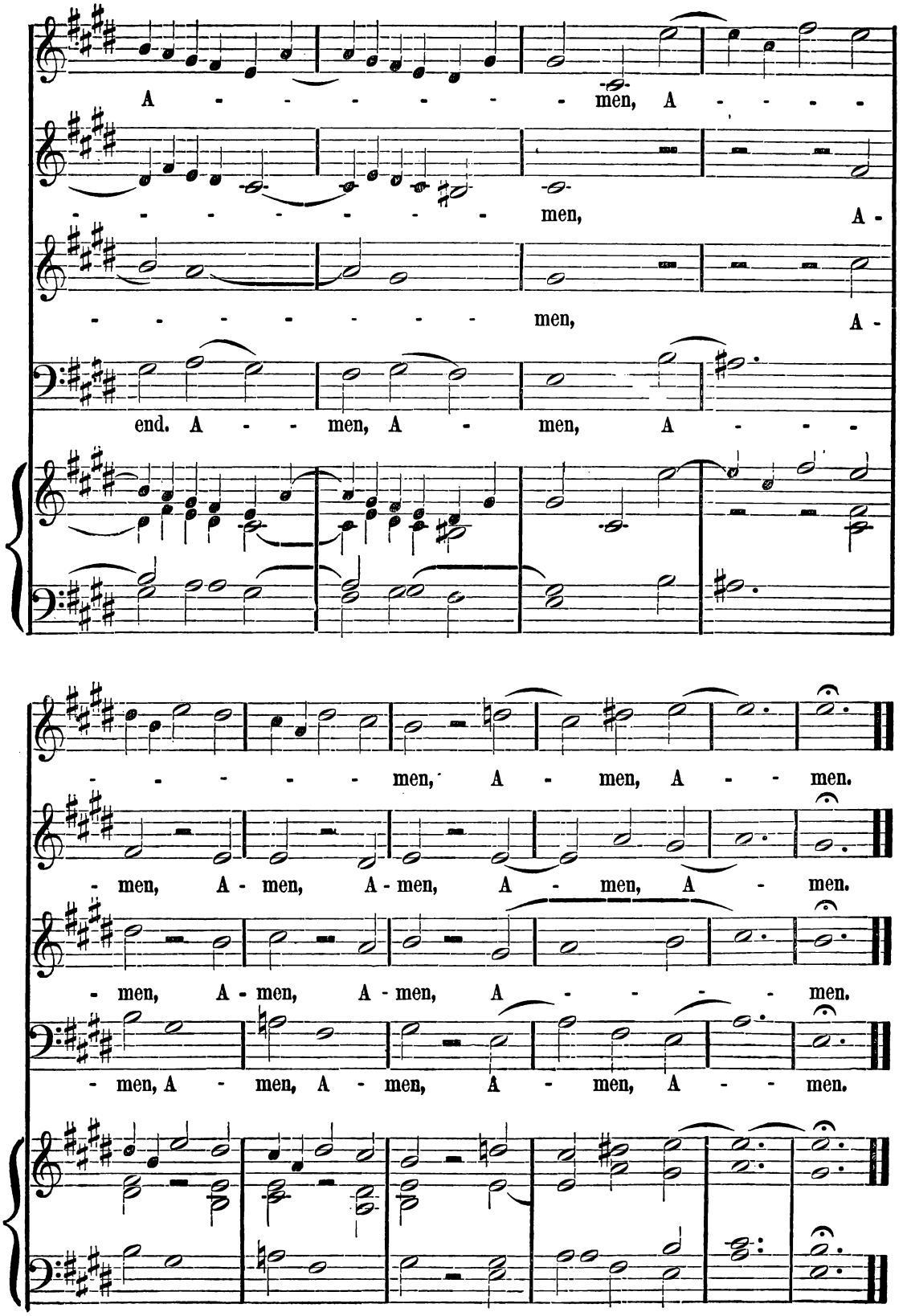
A - - - - - - men, A - - - -
- - - - - - - - men, A -
- - - - - - - - men, A -
end. A - - men, A - men, A - - - -
- - - - men, A - men, A - - men.
- men, A - men, A - men, A - - men.
- men, A - men, A - men, A - - - - men.
- men, A - men, A - men, A - men, A - - men.

NO 11. TE DEUM IN E FLAT.

Allegro maestoso. ♩ = 116.

CHORUS.

SOPR. *f*

We praise Thee, O God, we acknowledge Thee to be the Lord;

ALTO. *f*

We praise Thee, O God, we acknowledge Thee to be the Lord;

TENOR. *f*

We praise Thee, O God, we acknowledge Thee to be the Lord;

BASS.

We praise Thee, O God, we acknowledge Thee to be the Lord;

FULL.

Ped.

All the earth doth wor-ship Thee, the Fa-ther ev-er-last-ing,

All the earth doth wor-ship Thee, the Fa-ther ev-er-last-ing,

All the earth doth wor-ship Thee, the Fa-ther ev-er-last-ing,

All the earth doth wor-ship Thee, the Fa-ther ev-er-last-ing,

Copyright, 1880, by O. Ditson & Co.

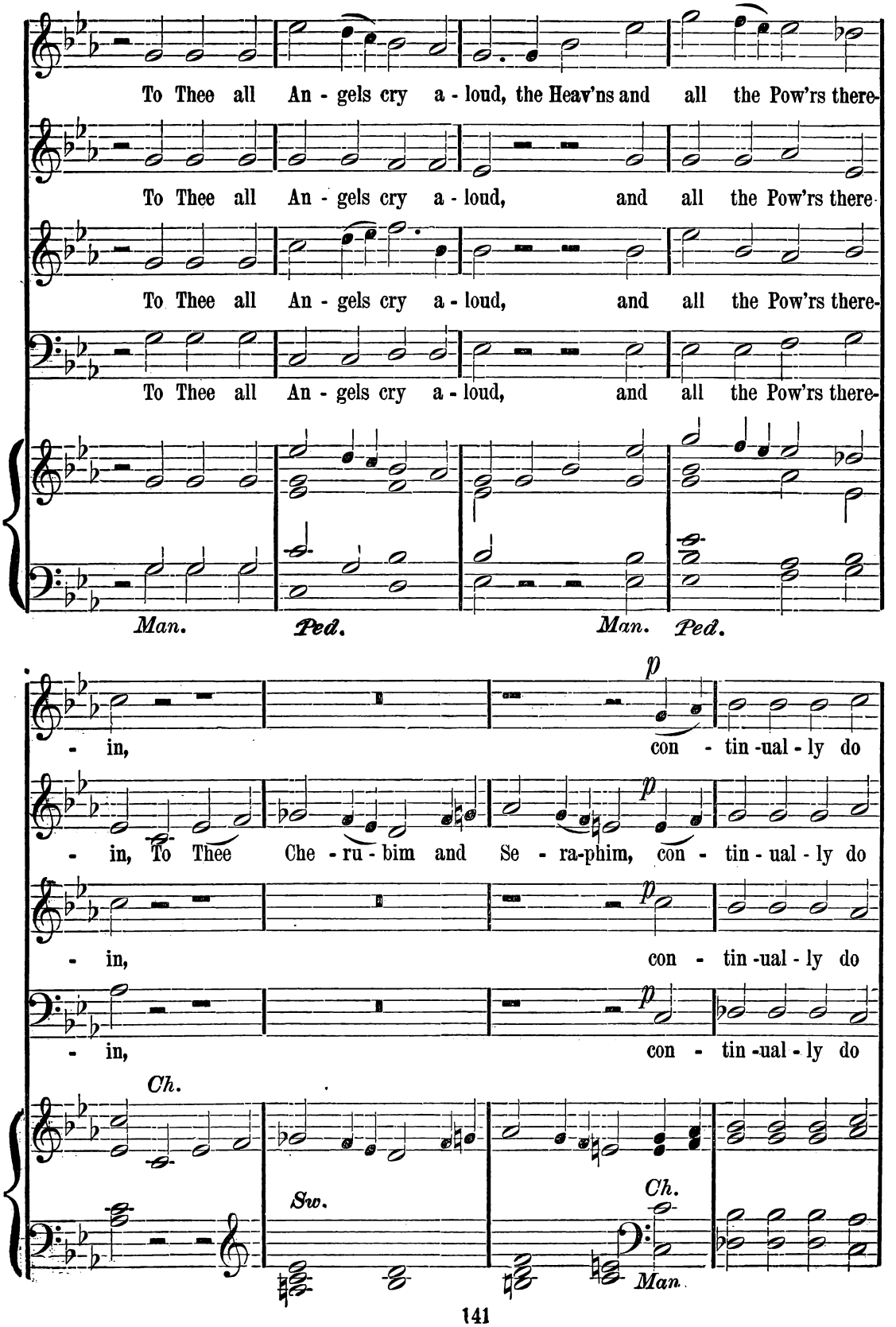
To Thee all An - gels cry a - loud, the Heav'ns and all the Pow'rs there-
To Thee all An - gels cry a - loud, and all the Pow'rs there
To Thee all An - gels cry a - loud, and all the Pow'rs there-
To Thee all An - gels cry a - loud, and all the Pow'rs there-
Man.
Ped.
Man.
Ped.
- in,
con - tin - ual - ly do
- in, To Thee Che - ru - bim and Se - ra-phim, con - tin - ual - ly do
- in,
con - tin - ual - ly do
- in,
con - tin - ual - ly do
p
Ch.
Sw.
Ch.
Man.

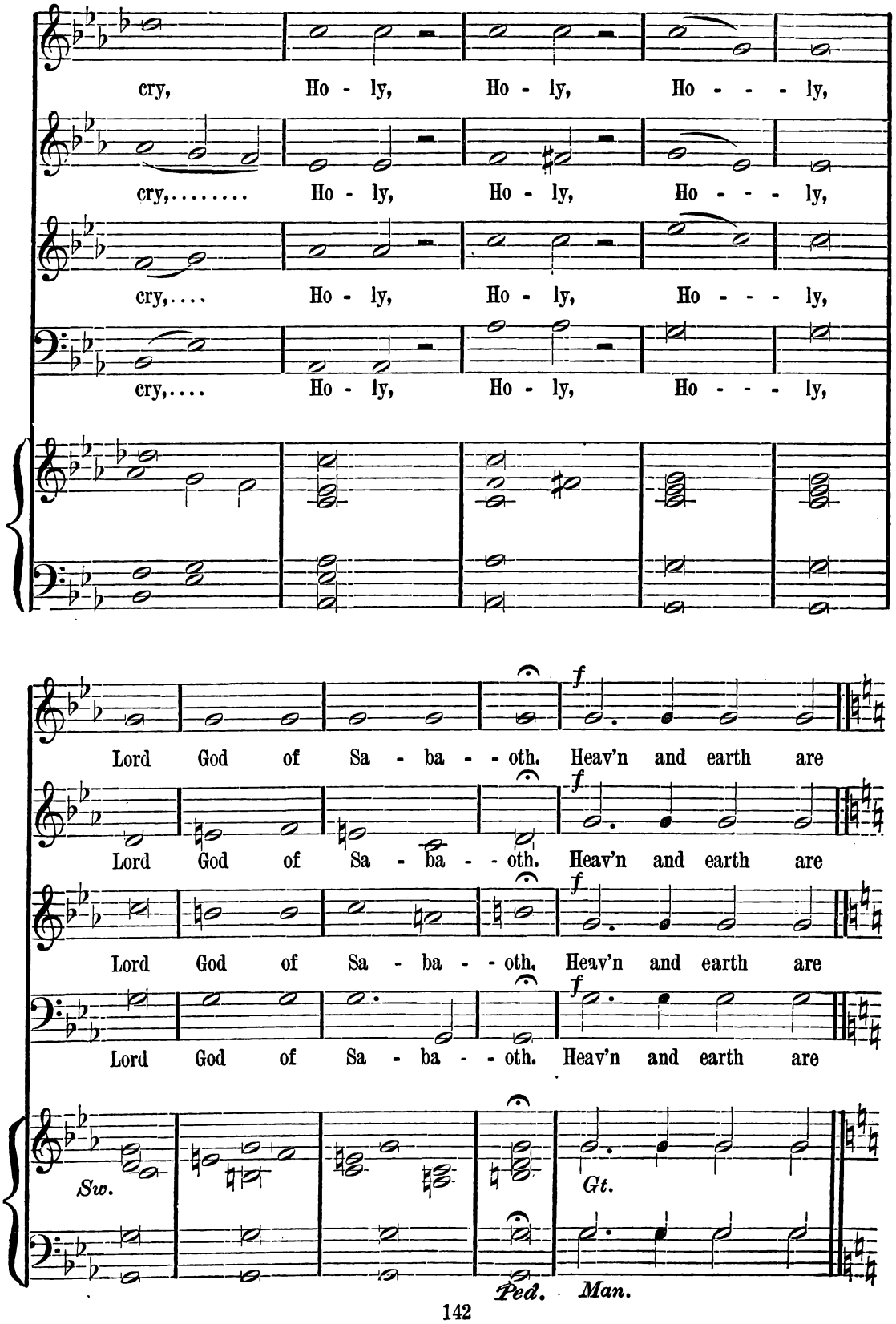
cry, Ho - ly, Ho - ly, Ho - - - ly,
cry,..... Ho - ly, Ho - ly, Ho - - - ly,
cry,.... Ho - ly, Ho - ly, Ho - - - ly,
cry,.... Ho - ly, Ho - ly, Ho - - - ly,
f
Lord God of Sa - ba - - oth. Heav'n and earth are
Lord God of Sa - ba - - oth. Heav'n and earth are
Lord God of Sa - ba - - oth. Heav'n and earth are
Lord God of Sa - ba - - oth. Heav'n and earth are
Sw.
Gt.
Ped.
Man.

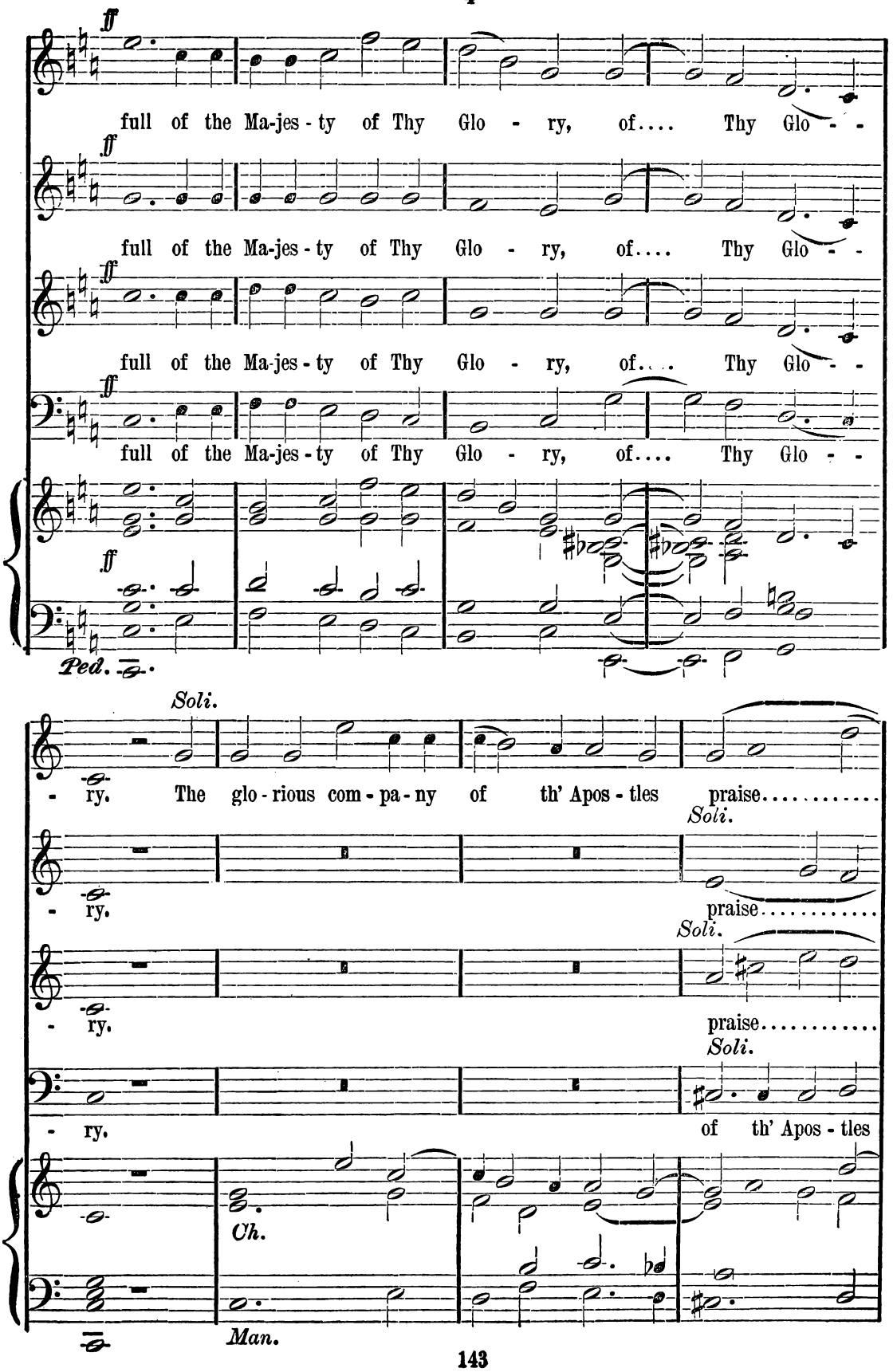
ff
full of the Ma-jes-ty of Thy Glo - ry, of.... Thy Glo - -
full of the Ma-jes-ty of Thy Glo - ry, of.... Thy Glo - -
full of the Ma-jes-ty of Thy Glo - ry, of.... Thy Glo - -
full of the Ma-jes-ty of Thy Glo - ry, of.... Thy Glo - -
Ped.
Soli.
- ry. The glo - rious com - pa - ny of th' Apos - tles praise.....
Soli.
- ry. praise.....
Soli.
- ry. praise.....
Soli.
- ry. of th' Apos - tles
Ch.
Man.

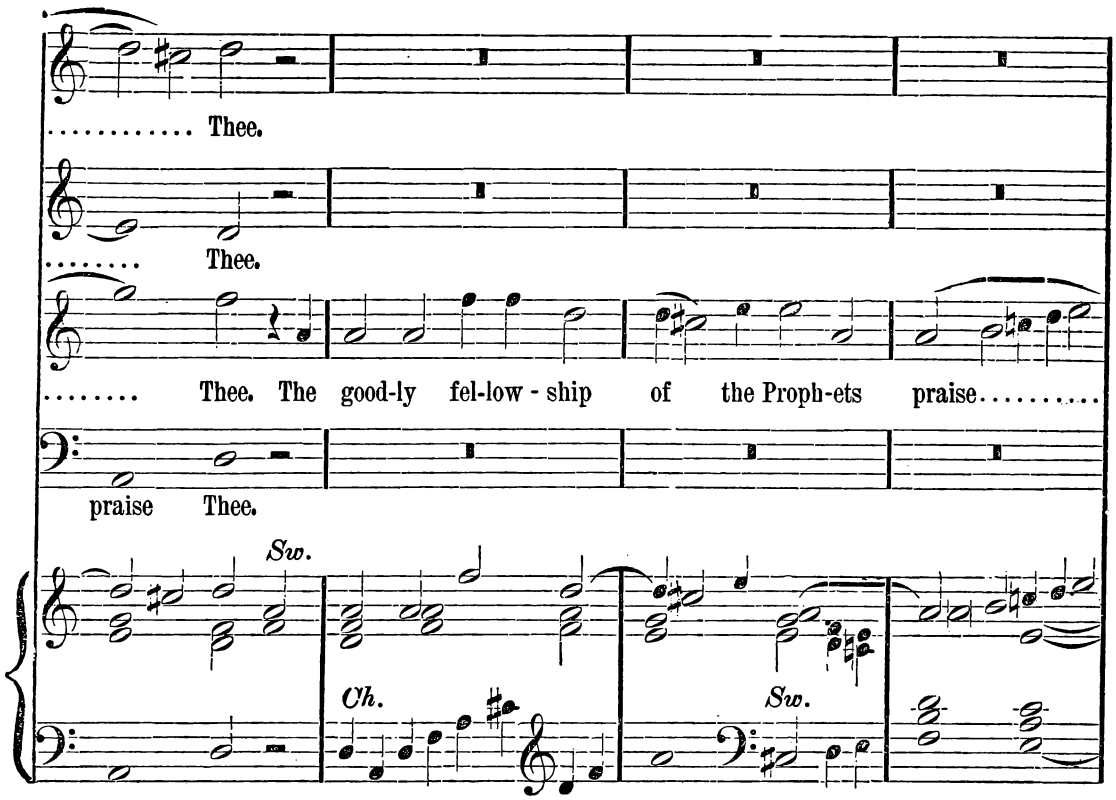
..... Thee.
..... Thee.
..... Thee. The good-ly fel-low - ship of the Proph-ets praise.....
praise Thee.
Sw.
Ch.
Sw.

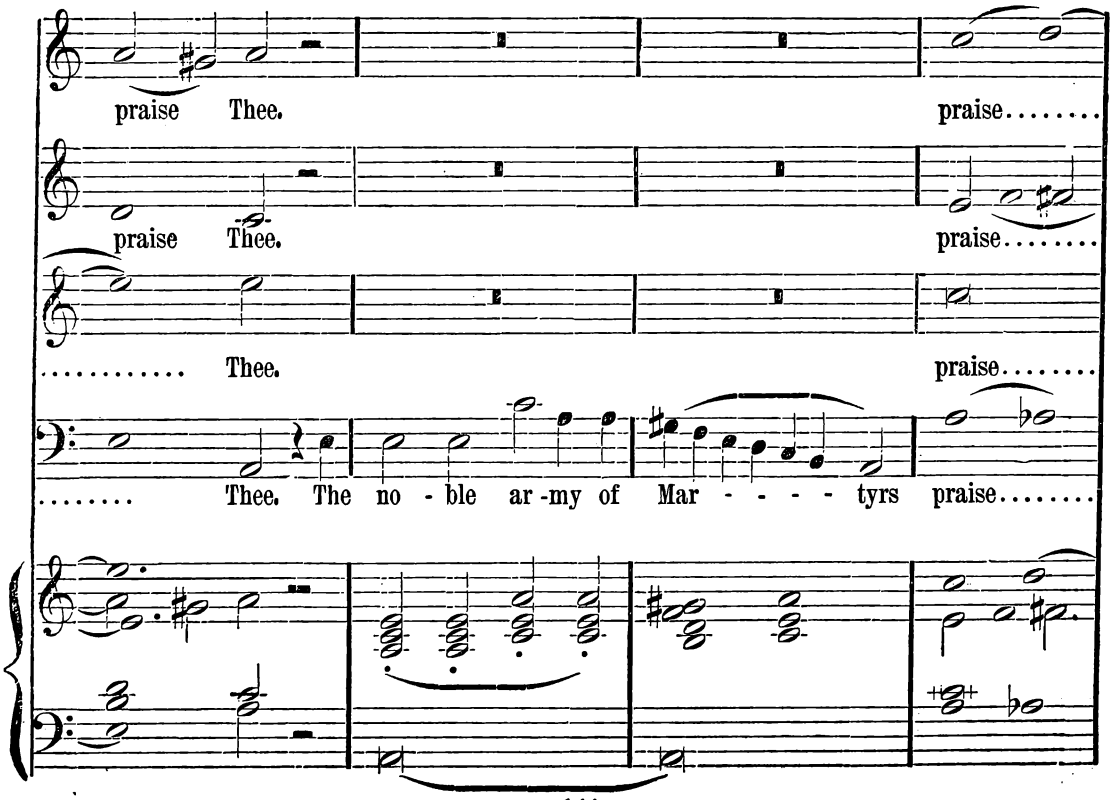
praise Thee. praise.....
praise Thee. praise.....
..... Thee. praise.....
..... Thee. The no - ble ar-my of Mar - - - - tyrs praise.....

CHORUS.

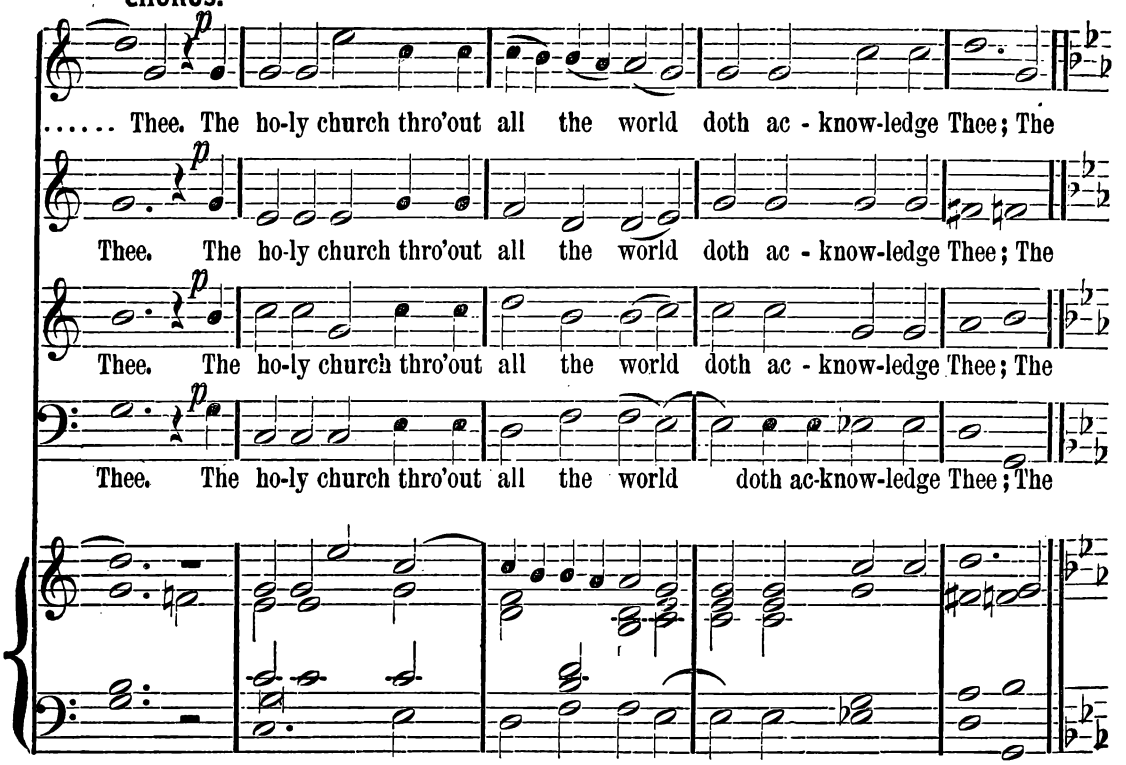
..... Thee. The ho-ly church thro'out all the world doth ac - know-ledge Thee; The
Thee. The ho-ly church thro'out all the world doth ac - know-ledge Thee; The
Thee. The ho-ly church thro'out all the world doth ac - know-ledge Thee; The
Thee. The ho-ly church thro'out all the world doth ac-know-ledge Thee; The

SOLI.

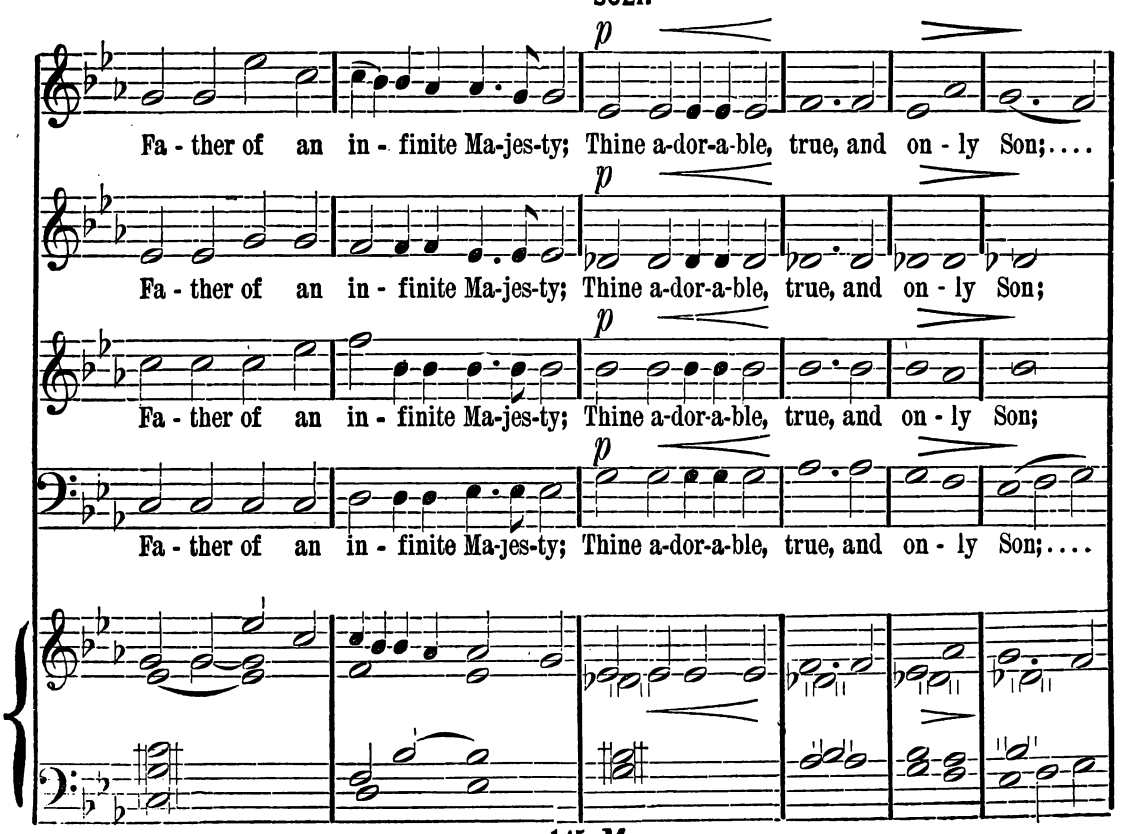
Fa - ther of an in - finite Ma-jes-ty; Thine a-dor-a-ble, true, and on - ly Son;....
Fa - ther of an in - finite Ma-jes-ty; Thine a-dor-a-ble, true, and on - ly Son;
Fa - ther of an in - finite Ma-jes-ty; Thine a-dor-a-ble, true, and on - ly Son;
Fa - ther of an in - finite Ma-jes-ty; Thine a-dor-a-ble, true, and on - ly Son;....

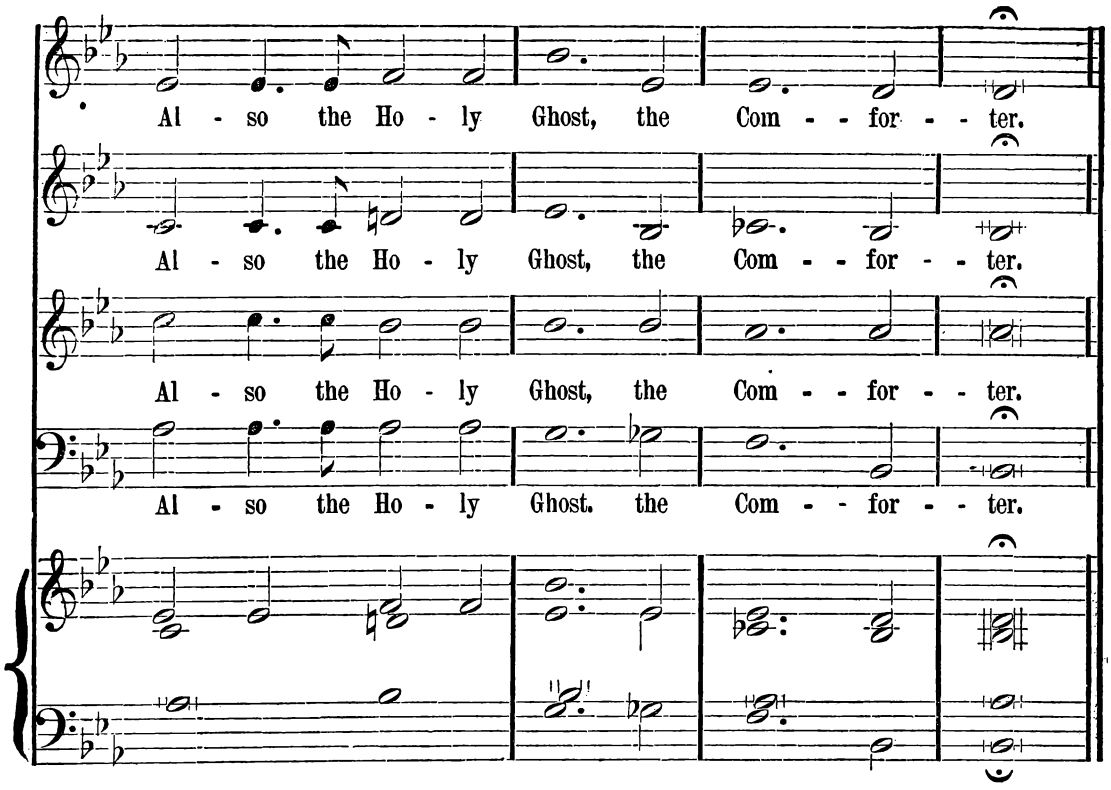
Al - so the Ho - ly Ghost, the Com - - for - - ter.
Al - so the Ho - ly Ghost, the Com - - for - - ter.
Al - so the Ho - ly Ghost, the Com - - for - - ter.
Al - so the Ho - ly Ghost. the Com - - for - - ter.

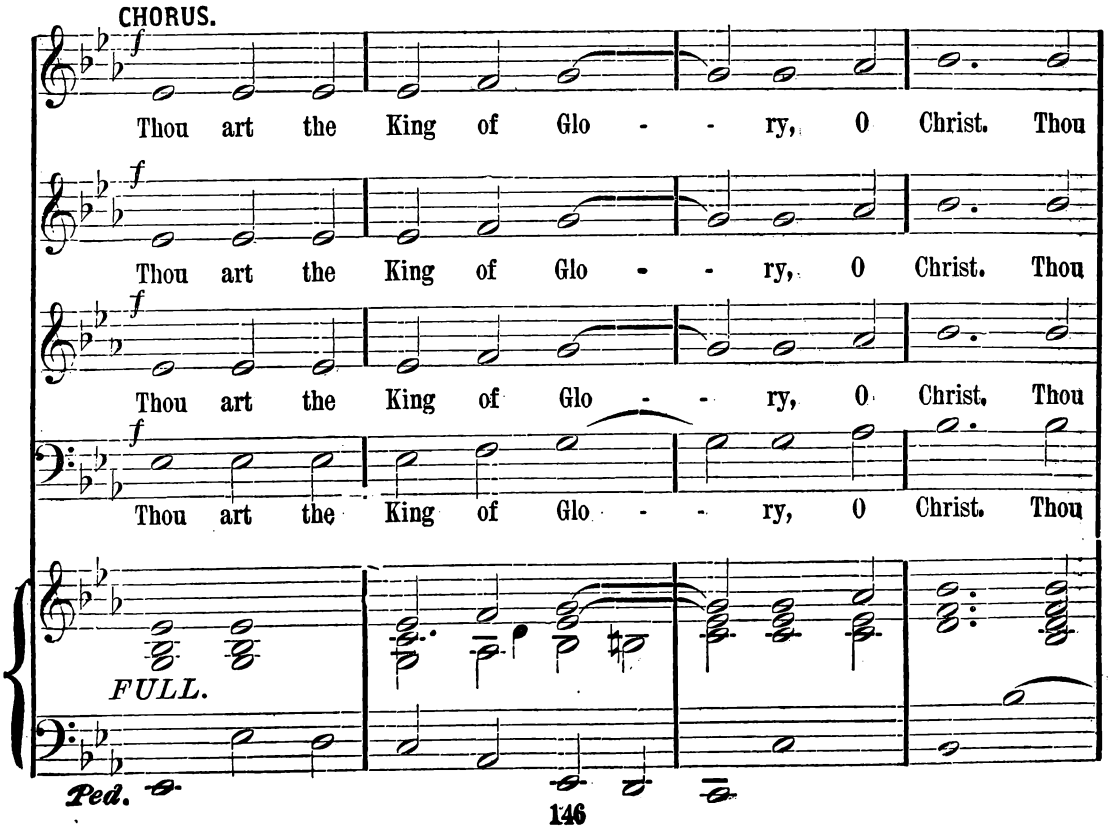
CHORUS.
f
Thou art the King of Glo - - ry, O Christ. Thou
Thou art the King of Glo - - ry, O Christ. Thou
Thou art the King of Glo - - ry, O Christ. Thou
Thou art the King of Glo - - ry, O Christ. Thou
FULL.
Ped.

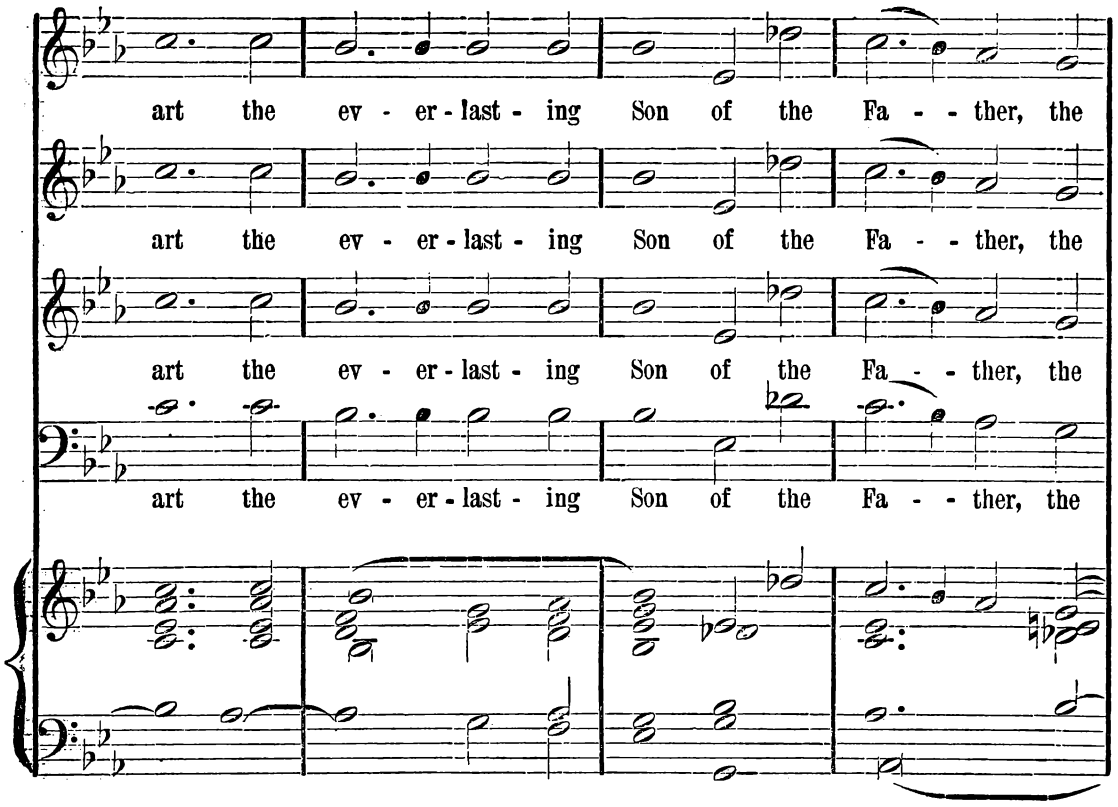
art the ev - er - last - ing Son of the Fa - - ther, the
art the ev - er - last - ing Son of the Fa - - ther, the
art the ev - er - last - ing Son of the Fa - - ther, the
art the ev - er - last - ing Son of the Fa - - ther, the

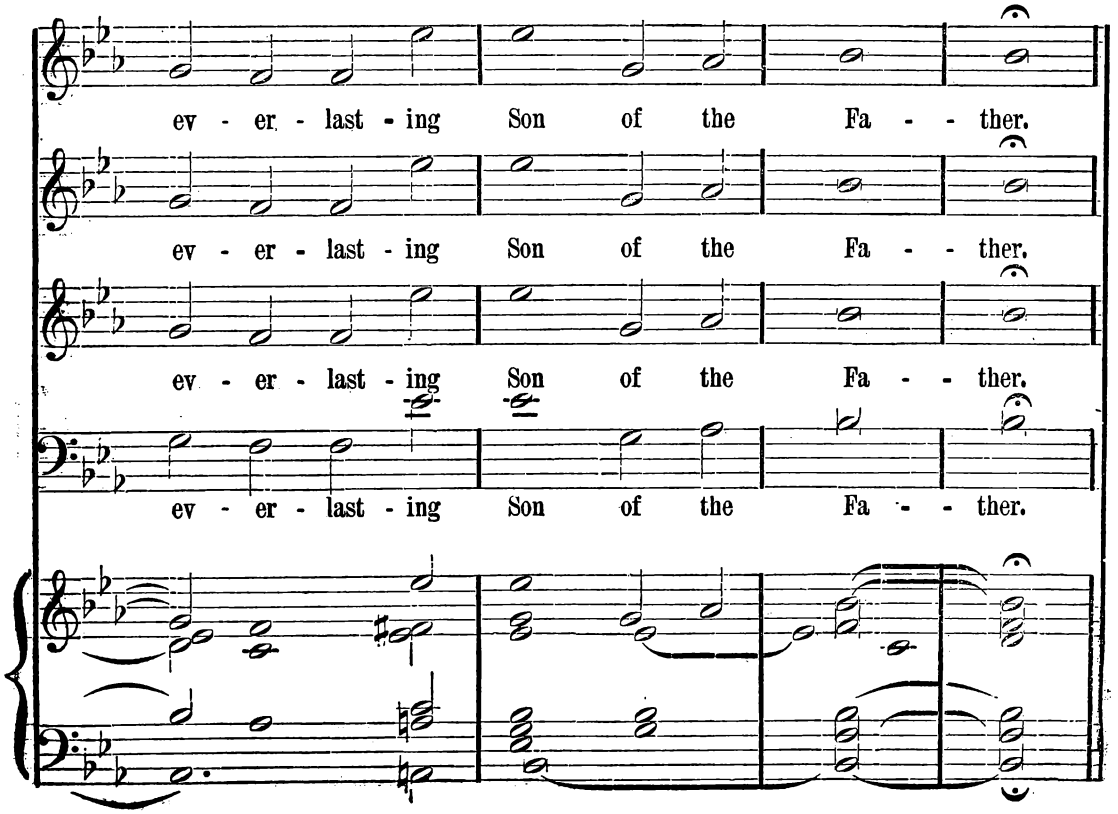
ev - er - last - ing Son of the Fa - - ther.
ev - er - last - ing Son of the Fa - - ther.
ev - er - last - ing Son of the Fa - - ther.
ev - er - last - ing Son of the Fa - - ther.

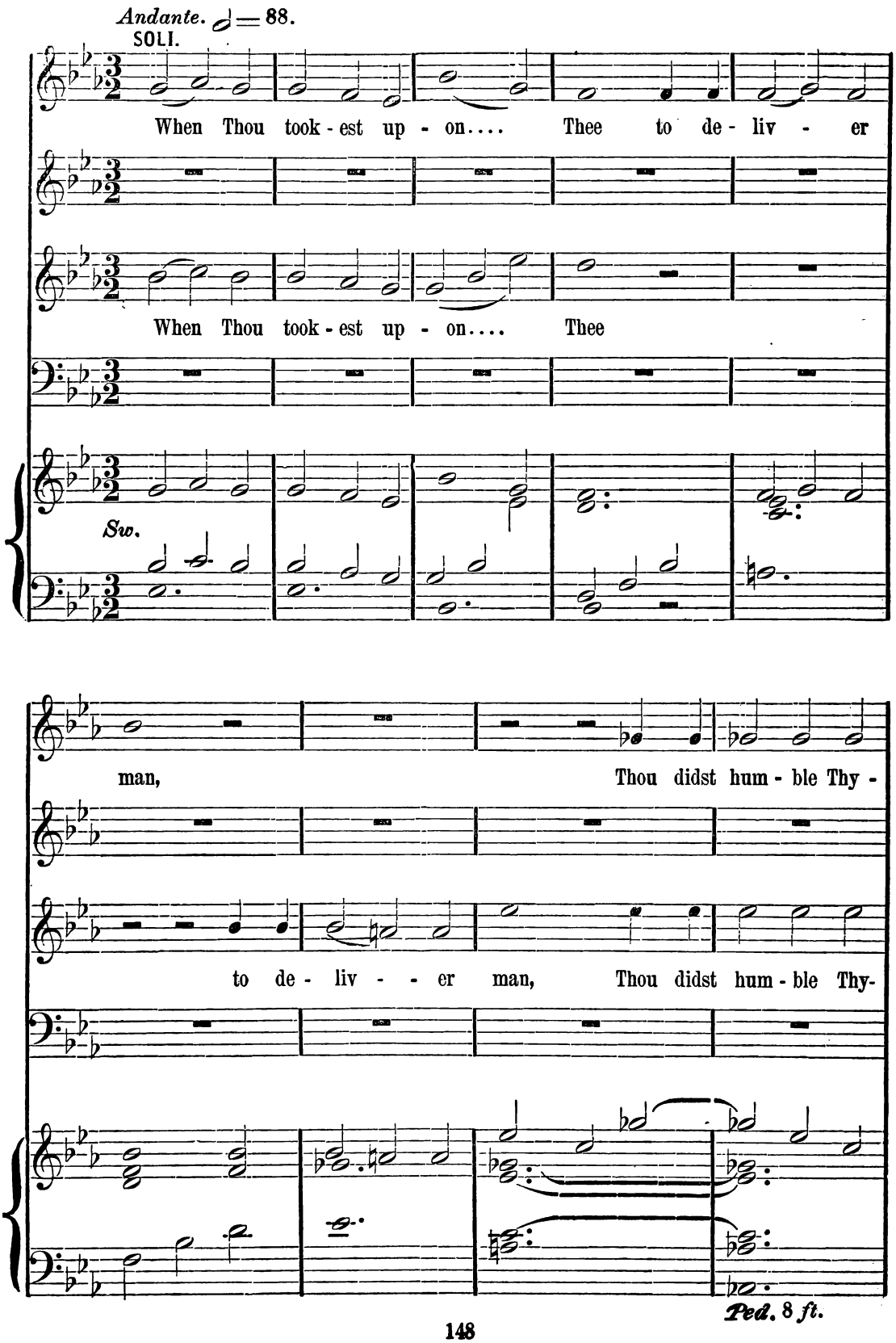
Andante. ♩ = 88.
SOLI.
When Thou took - est up - on.... Thee to de - liv - er
When Thou took - est up - on.... Thee
Sw.
man, Thou didst hum - ble Thy -
to de - liv - - er man, Thou didst hum - ble Thy-
Ped. 8 ft.

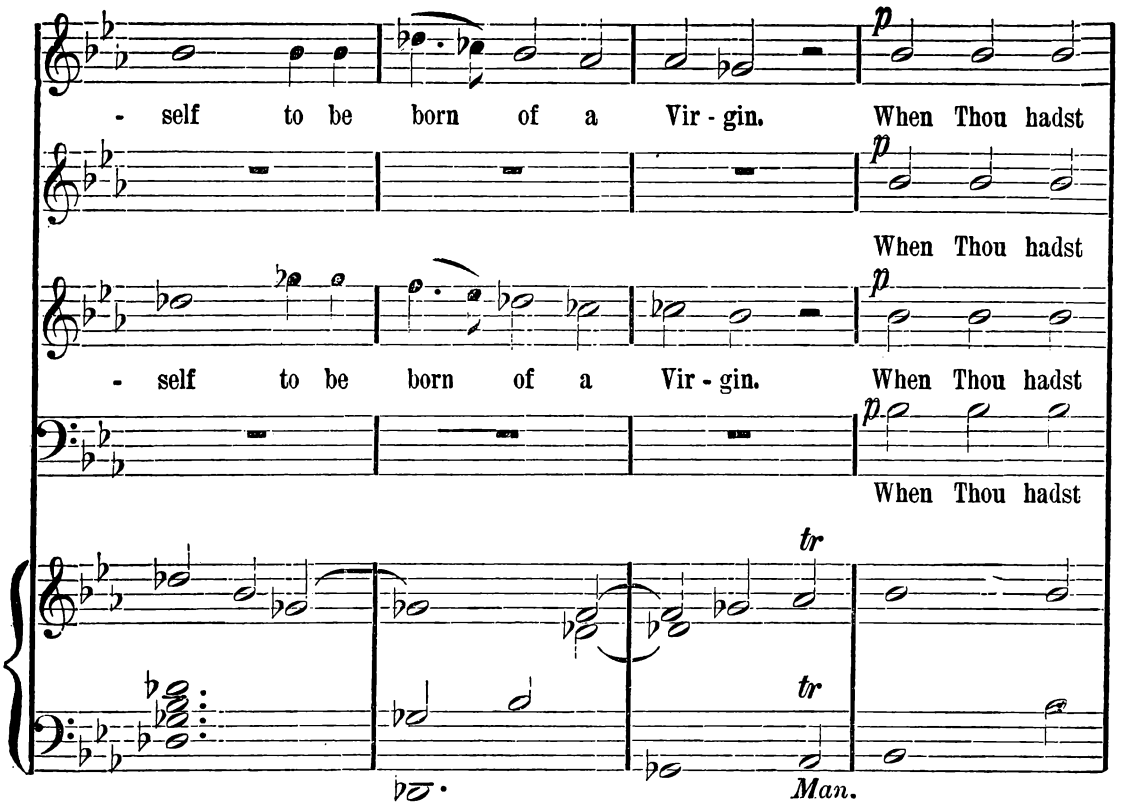
- self to be born of a Vir - gin. When Thou hadst
When Thou hadst
- self to be born of a Vir - gin. When Thou hadst
When Thou hadst
tr
tr
Man.

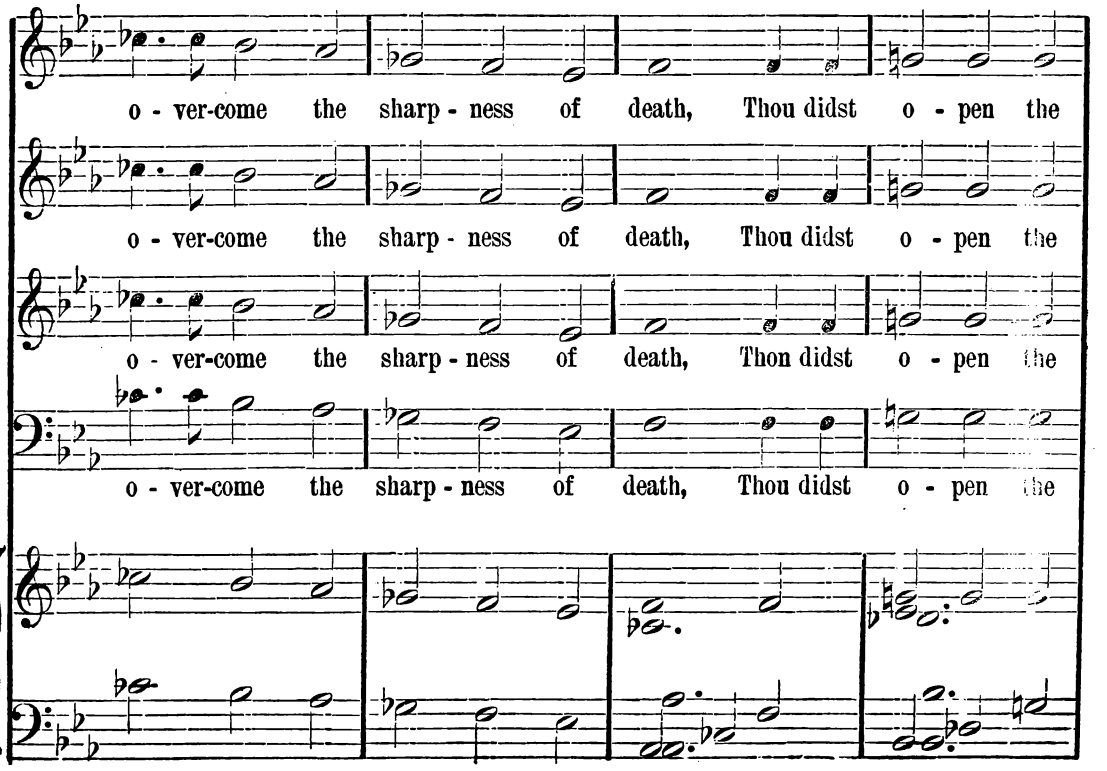
o - ver-come the sharp - ness of death, Thou didst o - pen the
o - ver-come the sharp - ness of death, Thou didst o - pen the
o - ver-come the sharp - ness of death, Thon didst o - pen the
o - ver-come the sharp - ness of death, Thou didst o - pen the

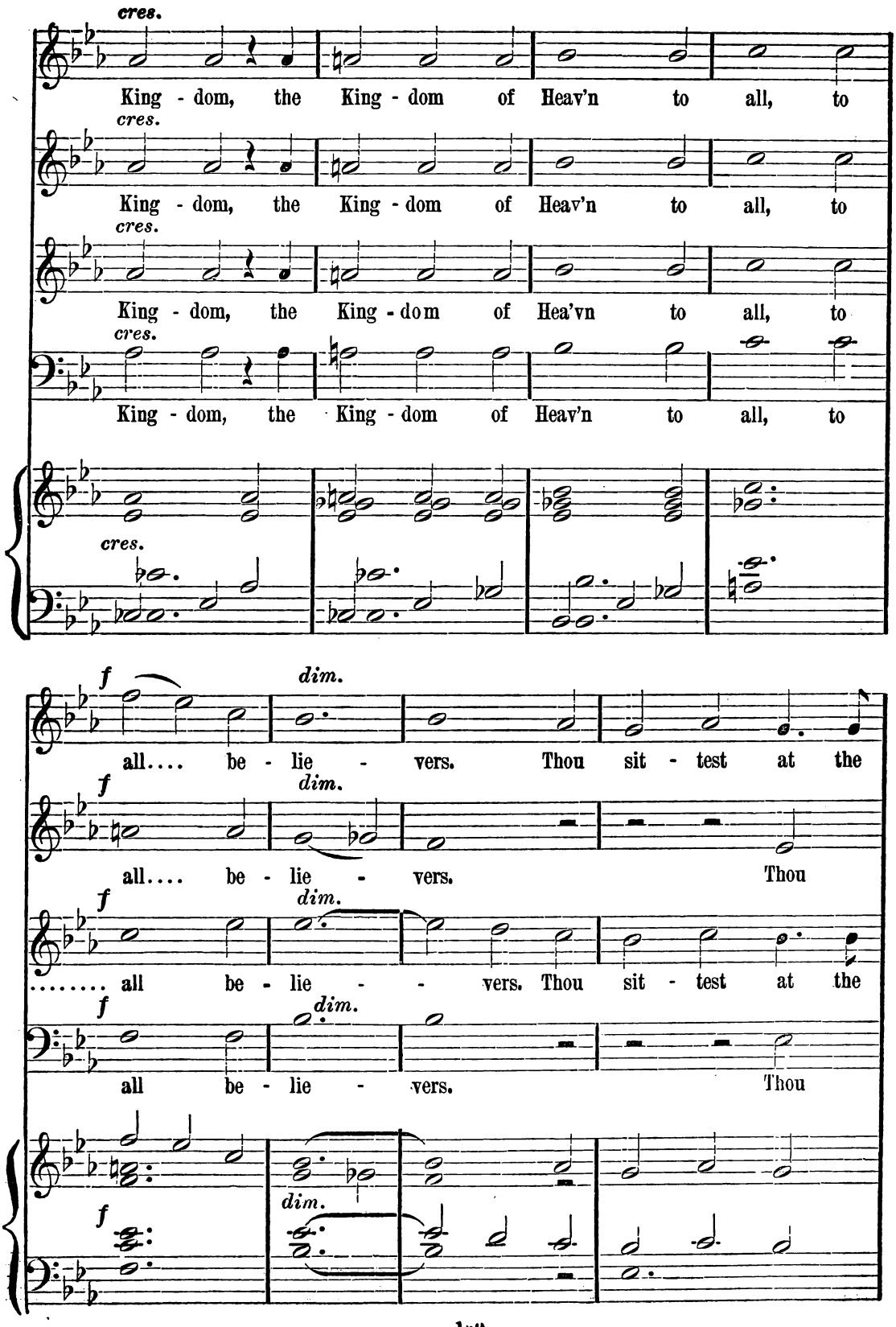
cres.
King - dom, the King - dom of Heav'n to all, to
cres.
King - dom, the King - dom of Heav'n to all, to
cres.
King - dom, the King - dom of Hea'vn to all, to
cres.
King - dom, the King - dom of Heav'n to all, to
cres.
f
dim.
all.... be - lie - vers. Thou sit - test at the
f
dim.
all.... be - lie - vers. Thou
f
dim.
..... all be - lie - - vers. Thou sit - test at the
f
dim.
all be - lie - vers. Thou
f
dim.

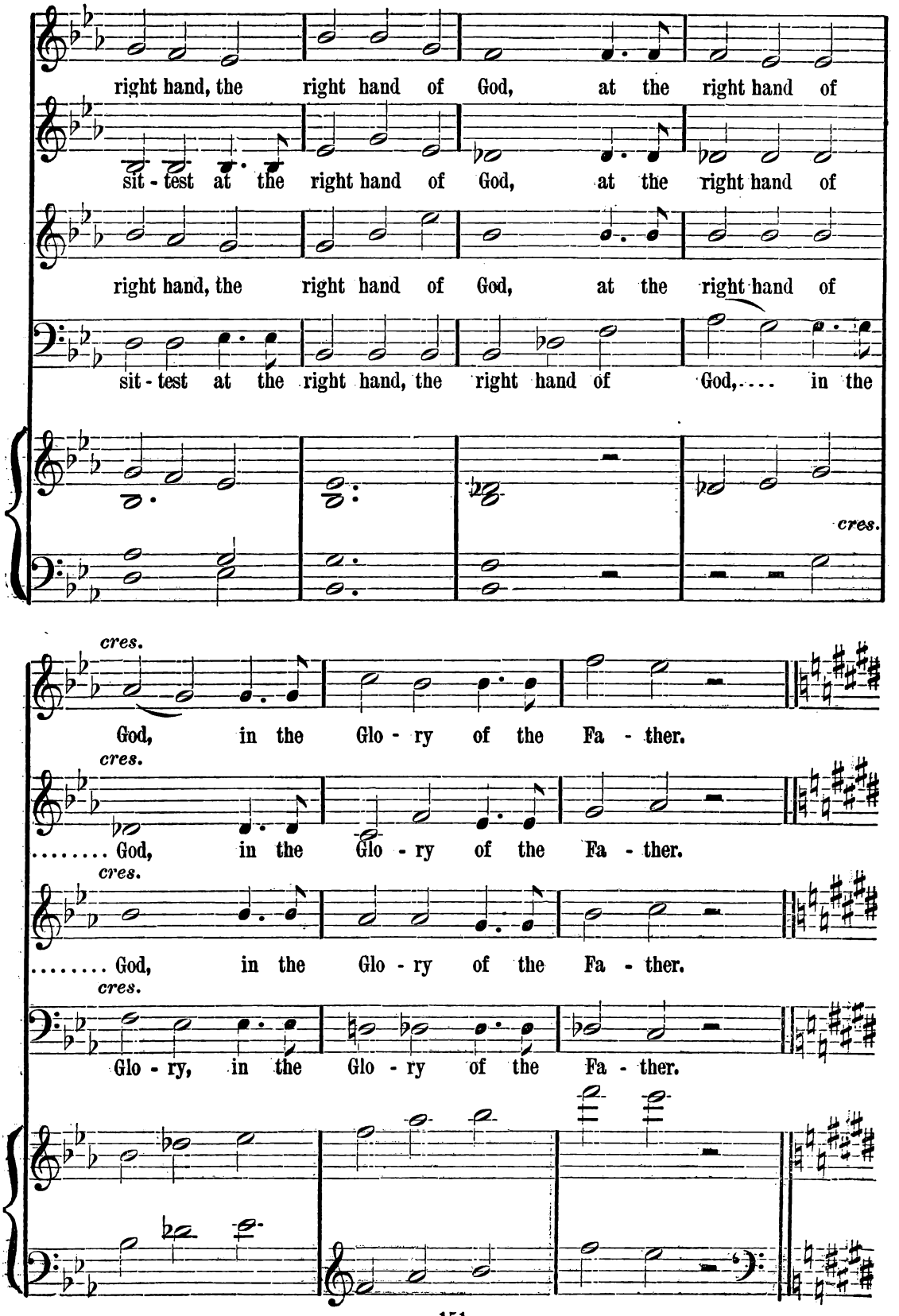
right hand, the right hand of God, at the right hand of
sit - test at the right hand of God, at the right hand of
right hand, the right hand of God, at the right hand of
sit - test at the right hand, the right hand of God,.... in the
cres.
cres.
God, in the Glo - ry of the Fa - ther.
cres.
..... God, in the Glo - ry of the Fa - ther.
cres.
..... God, in the Glo - ry of the Fa - ther.
cres.
Glo - ry, in the Glo - ry of the Fa - ther.

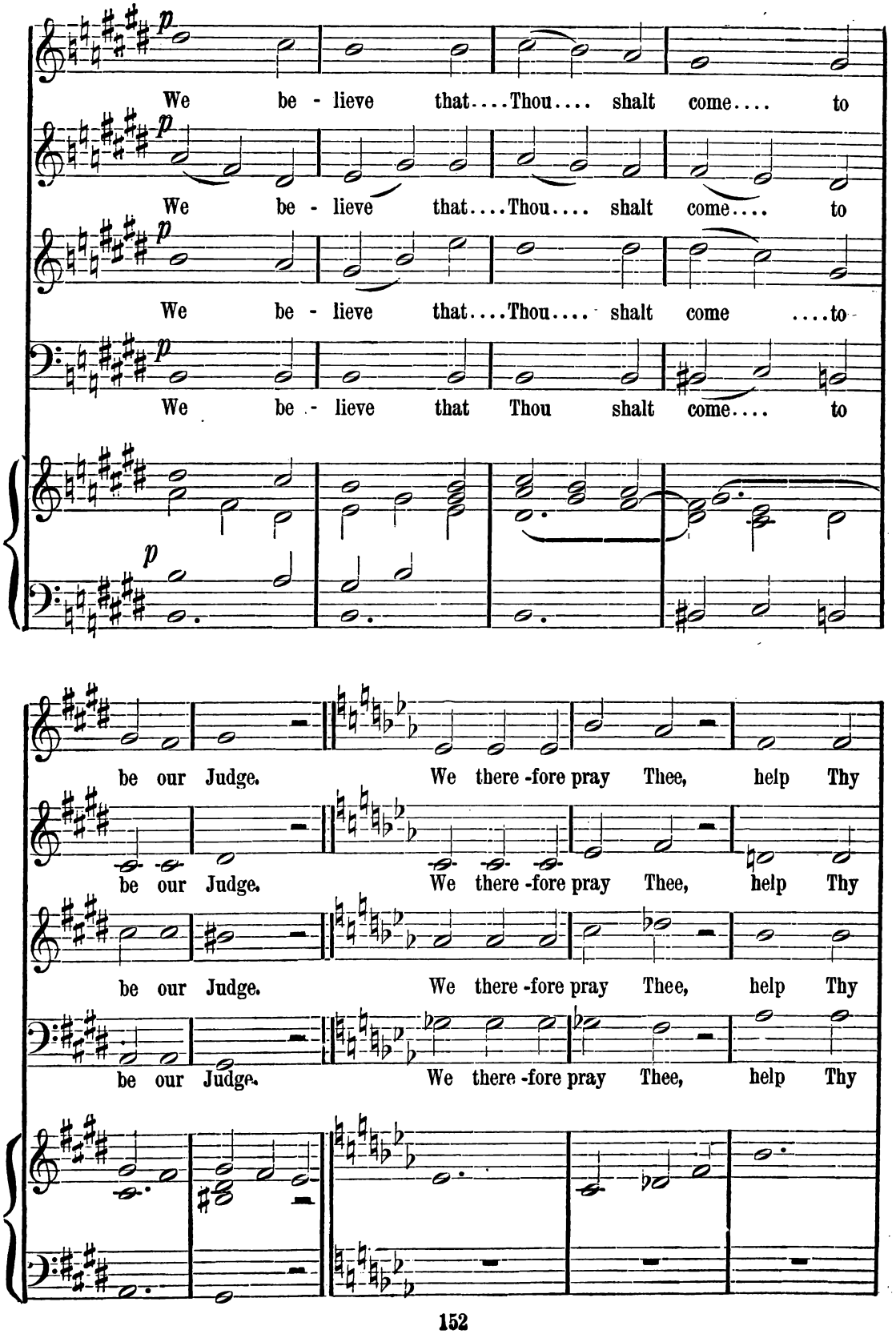
We be - lieve that....Thou.... shalt come.... to
We be - lieve that....Thou.... shalt come.... to
We be - lieve that....Thou.... shalt come ....to
We be - lieve that Thou shalt come.... to
be our Judge. We there -fore pray Thee, help Thy
be our Judge. We there -fore pray Thee, help Thy
be our Judge. We there -fore pray Thee, help Thy
be our Judge. We there -fore pray Thee, help Thy

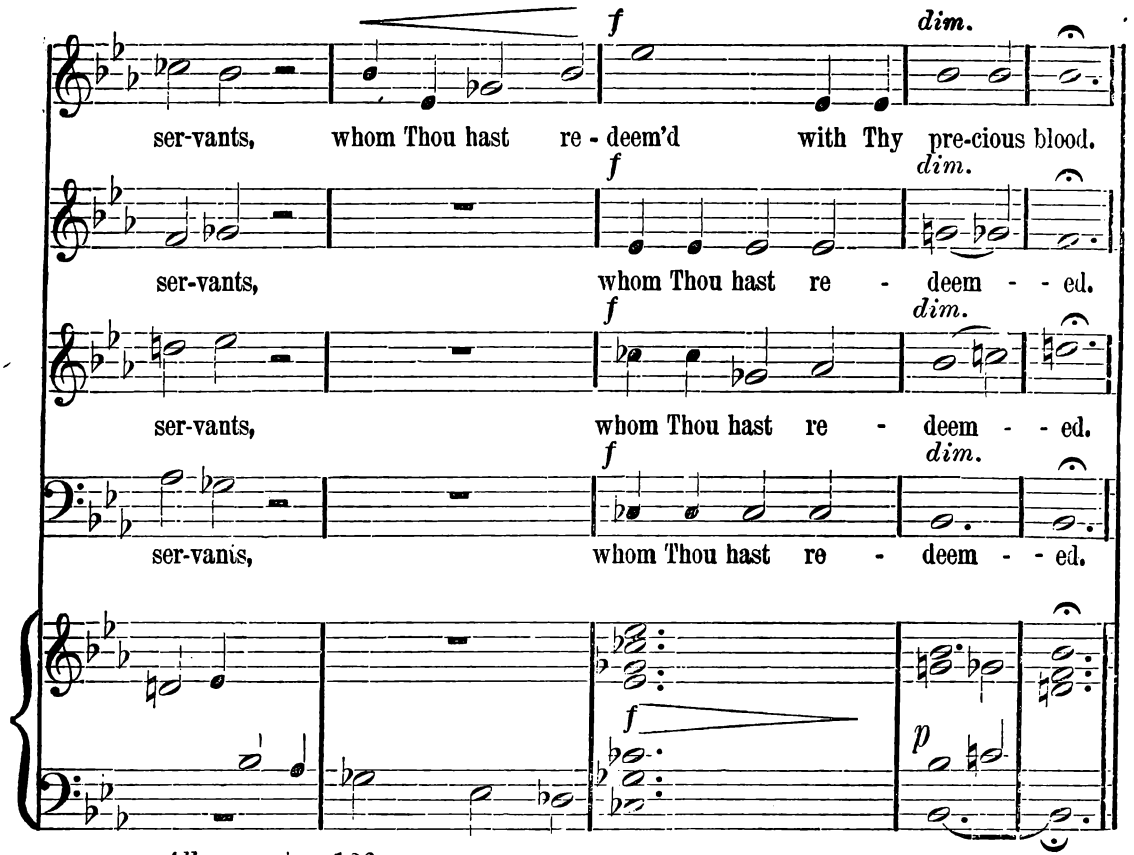

Allegro. ♩ = 126.

CHORUS.

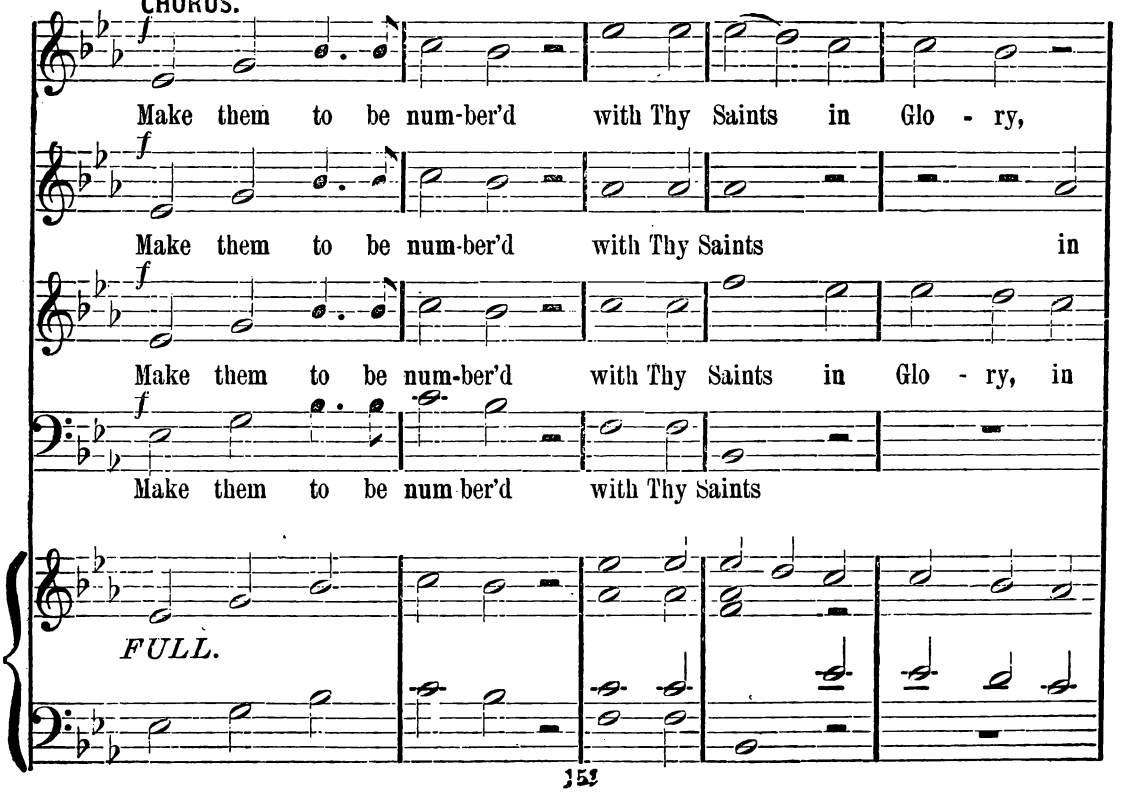

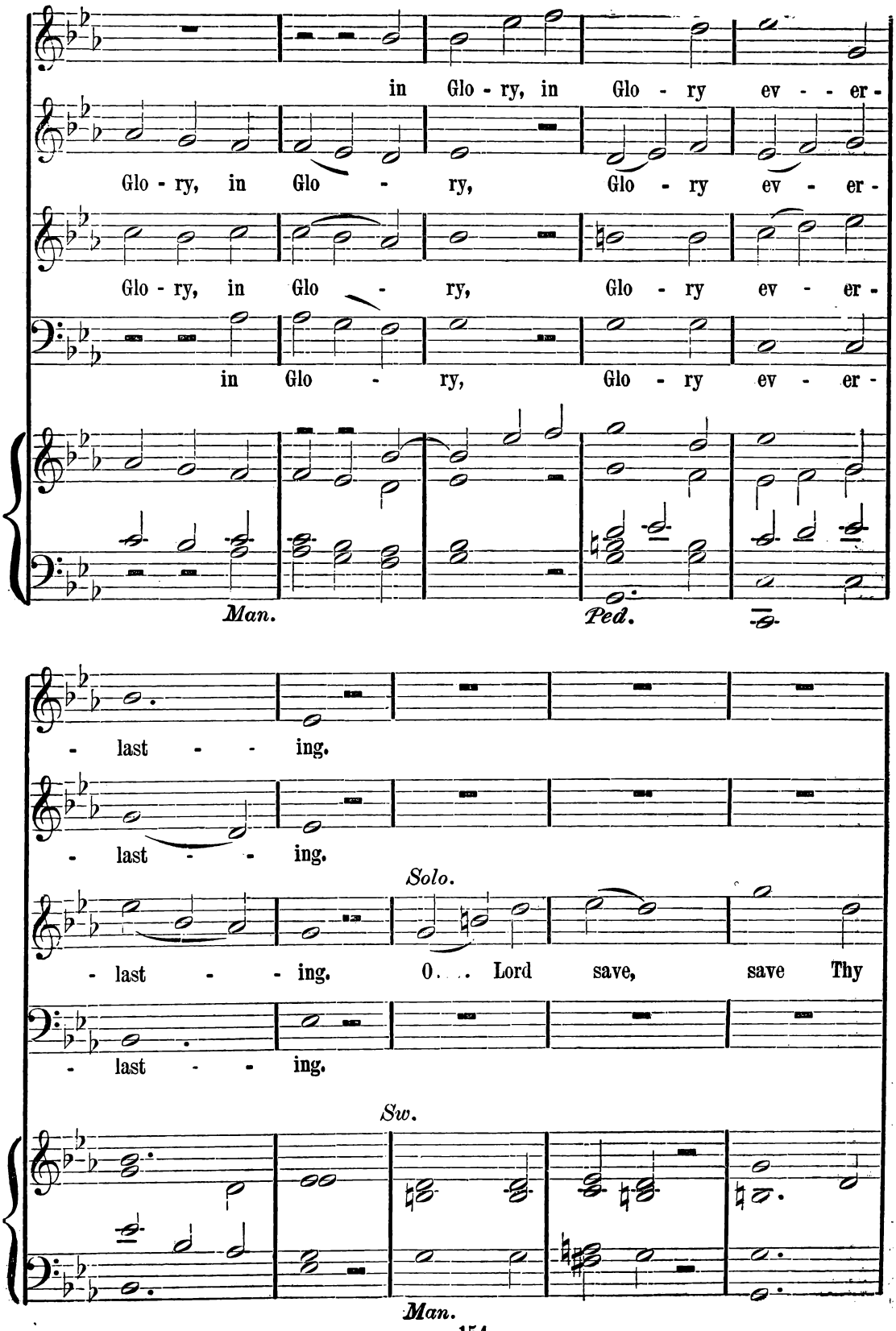
in Glo - ry, in Glo - ry ev - - er -
Glo - ry, in Glo - ry, Glo - ry ev - er -
Glo - ry, in Glo - ry, Glo - ry ev - er -
in Glo - ry, Glo - ry ev - er -
Man.
Ped.
- last - - ing.
- last - - ing.
Solo.
- last - - ing. O. . . Lord save, save Thy
- last - - ing.
Sw.
Man.

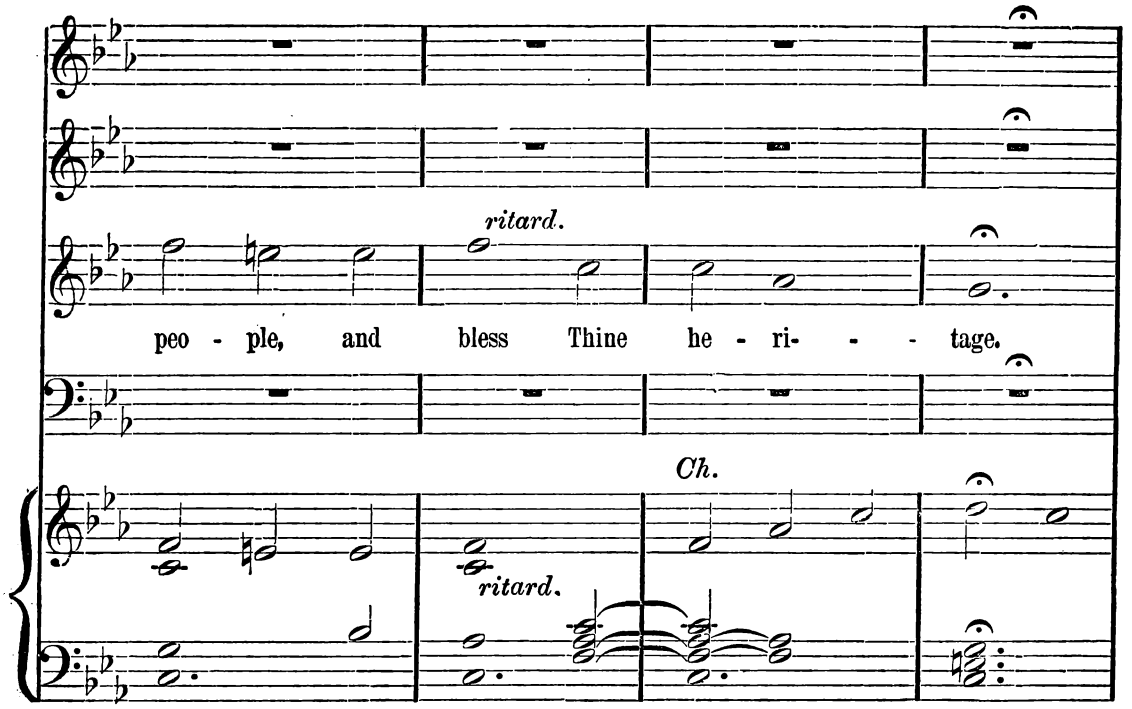
ritard.
peo - ple, and bless Thine he - ri- - - tage.
Ch.
ritard.

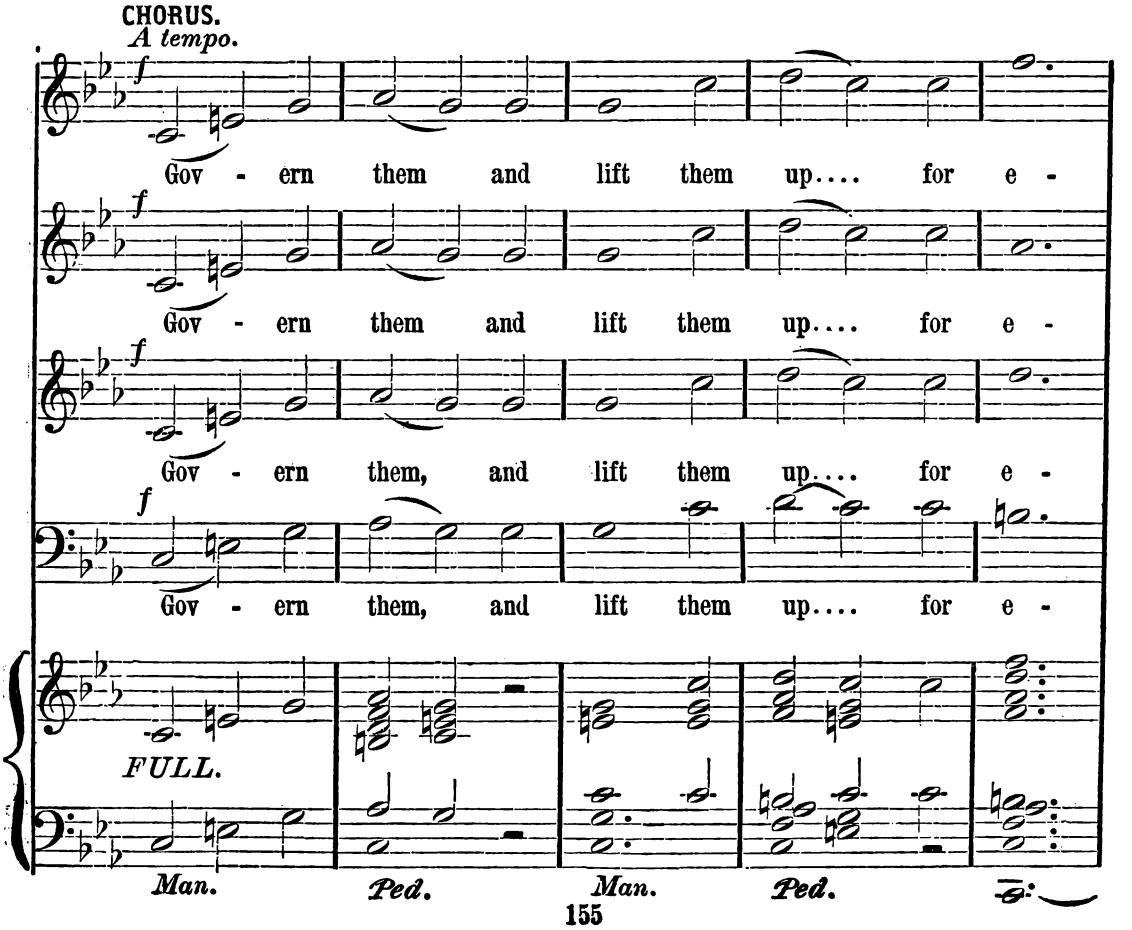
CHORUS.
A tempo.
f
Gov - ern them and lift them up.... for e -
Gov - ern them and lift them up.... for e -
Gov - ern them, and lift them up.... for e -
Gov - ern them, and lift them up.... for e -
FULL.
Man.
Ped.
Man.
Ped.

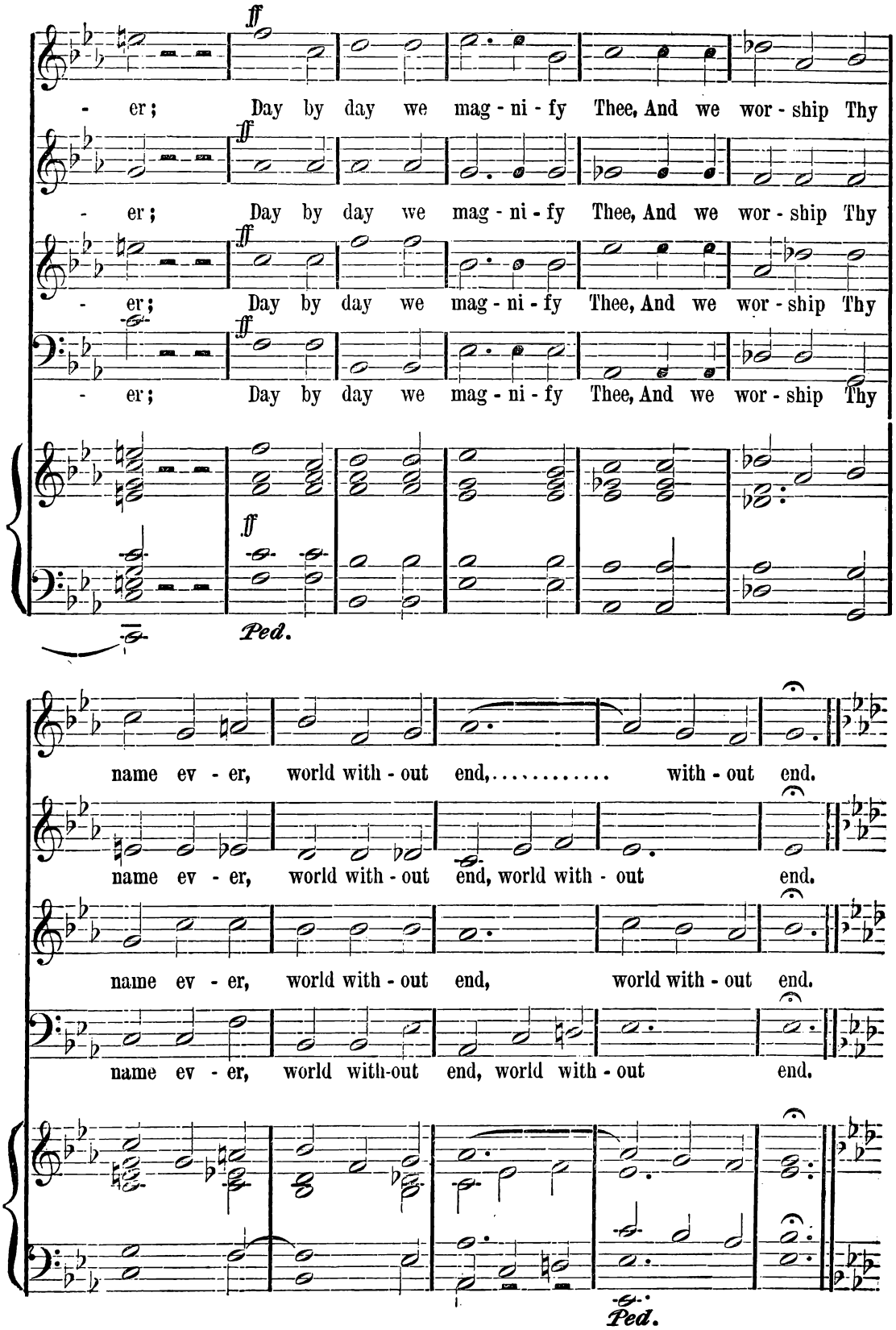
ff
- er; Day by day we mag - ni - fy Thee, And we wor - ship Thy
- er; Day by day we mag - ni - fy Thee, And we wor - ship Thy
- er; Day by day we mag - ni - fy Thee, And we wor - ship Thy
- er; Day by day we mag - ni - fy Thee, And we wor - ship Thy
Ped.
name ev - er, world with - out end,..... with - out end.
name ev - er, world with - out end, world with - out end.
name ev - er, world with - out end, world with - out end.
name ev - er, world with-out end, world with - out end.
Ped.

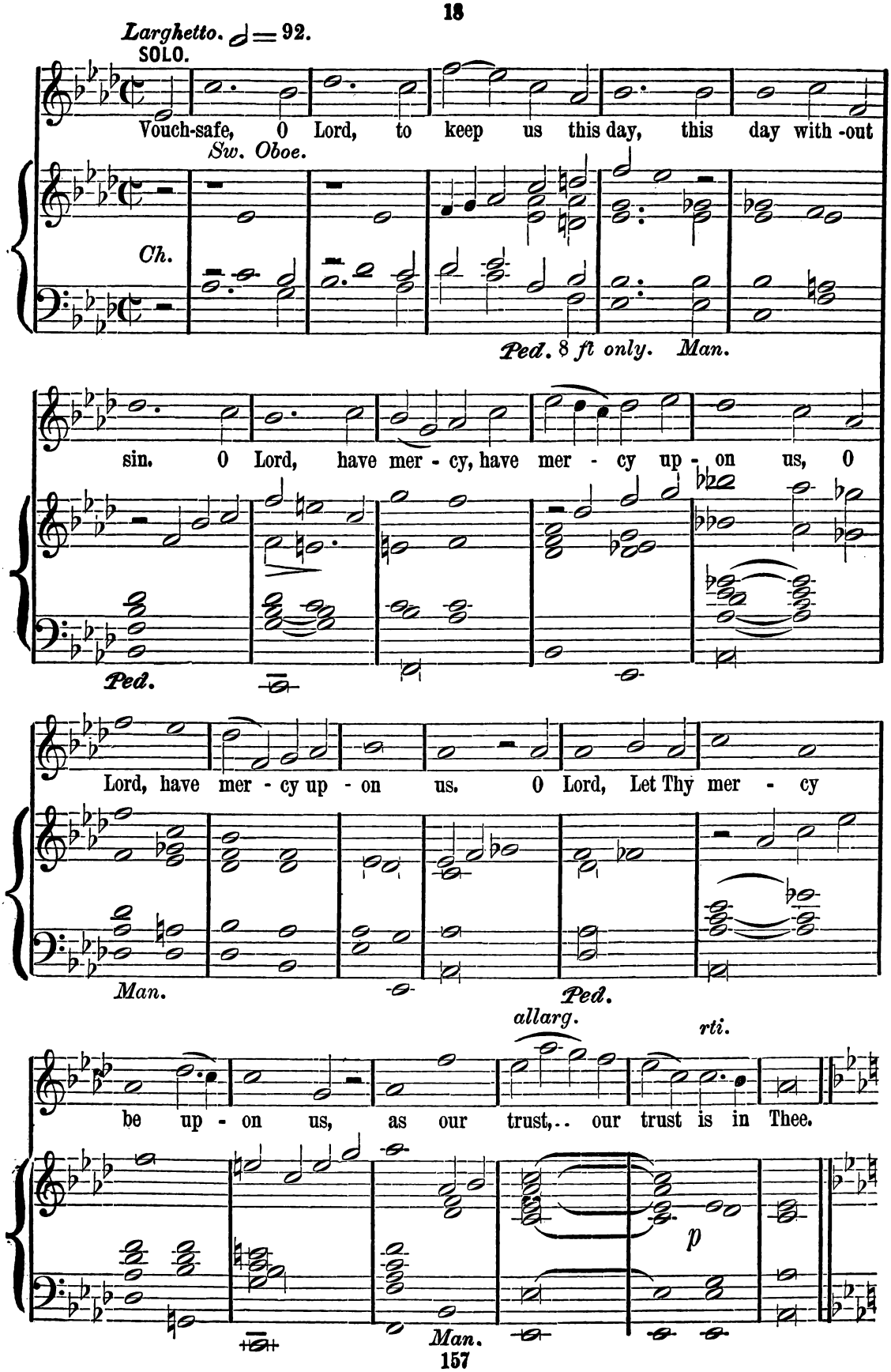
Larghetto. ♩ = 92.
SOLO.
Vouch-safe, O Lord, to keep us this day, this day with-out
Sw. Oboe.
Ch.
Ped. 8 ft only. Man.
sin. O Lord, have mer - cy, have mer - cy up - on us, O
Ped.
Lord, have mer - cy up - on us. O Lord, Let Thy mer - cy
Man.
Ped.
allarg.
rti.
be up - on us, as our trust,.. our trust is in Thee.
p
Man.

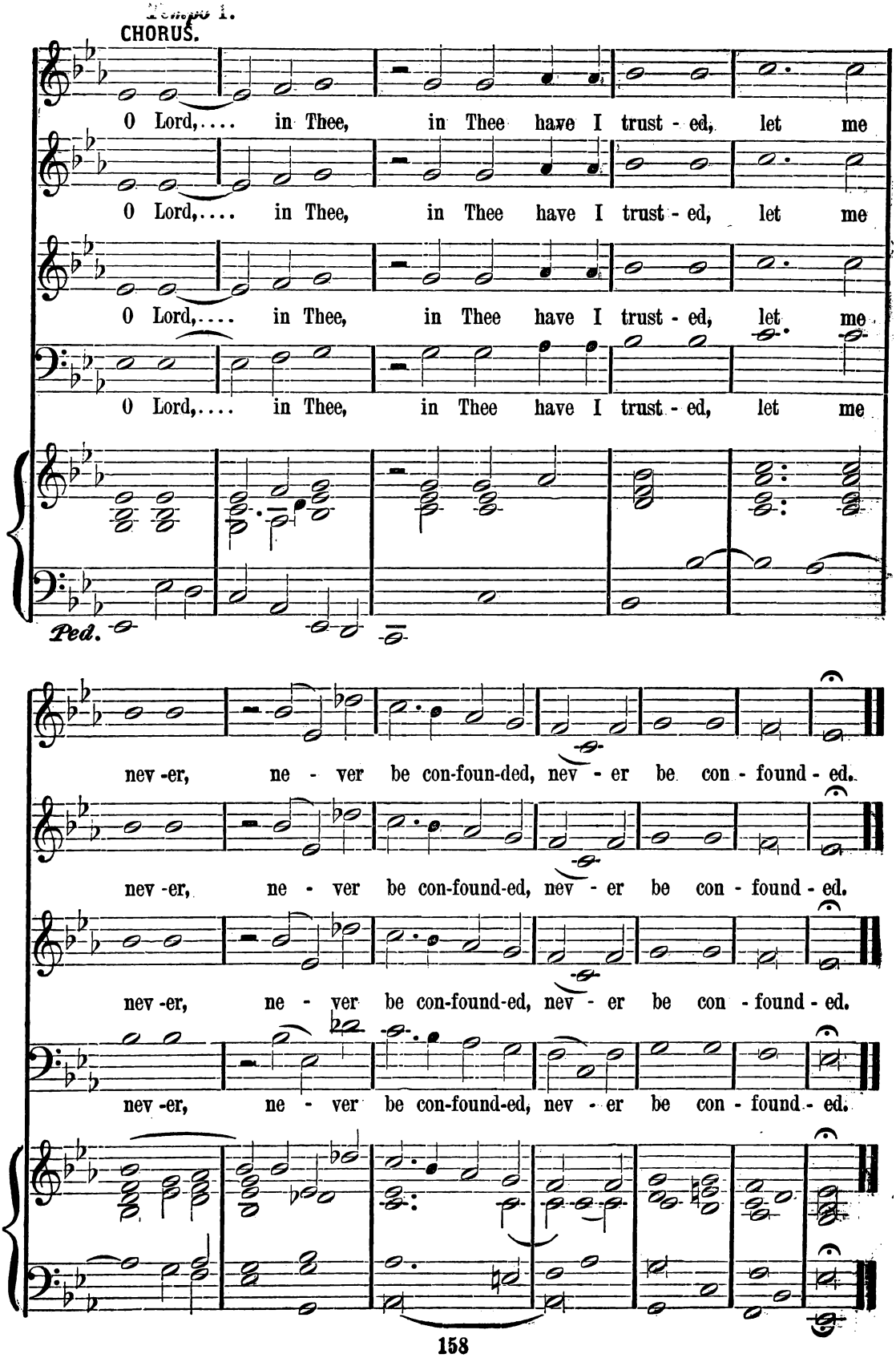
Tempo I.
CHORUS.
O Lord,.... in Thee, in Thee have I trust - ed, let me
O Lord,.... in Thee, in Thee have I trust - ed, let me
O Lord,.... in Thee, in Thee have I trust - ed, let me
O Lord,.... in Thee, in Thee have I trust - ed, let me
Ped.
nev -er, ne - ver be con-foun-ded, nev - er be con - found - ed.
nev -er, ne - ver be con-found-ed, nev - er be con - found - ed.
nev -er, ne - ver be con-found-ed, nev - er be con - found - ed.
nev -er, ne - ver be con-found-ed, nev - er be con - found - ed.

NO. 12. BENEDICTUS, AND KYRIE.

Moderato. ♩ = 104.

Solo.

J. C. D. PARKER.

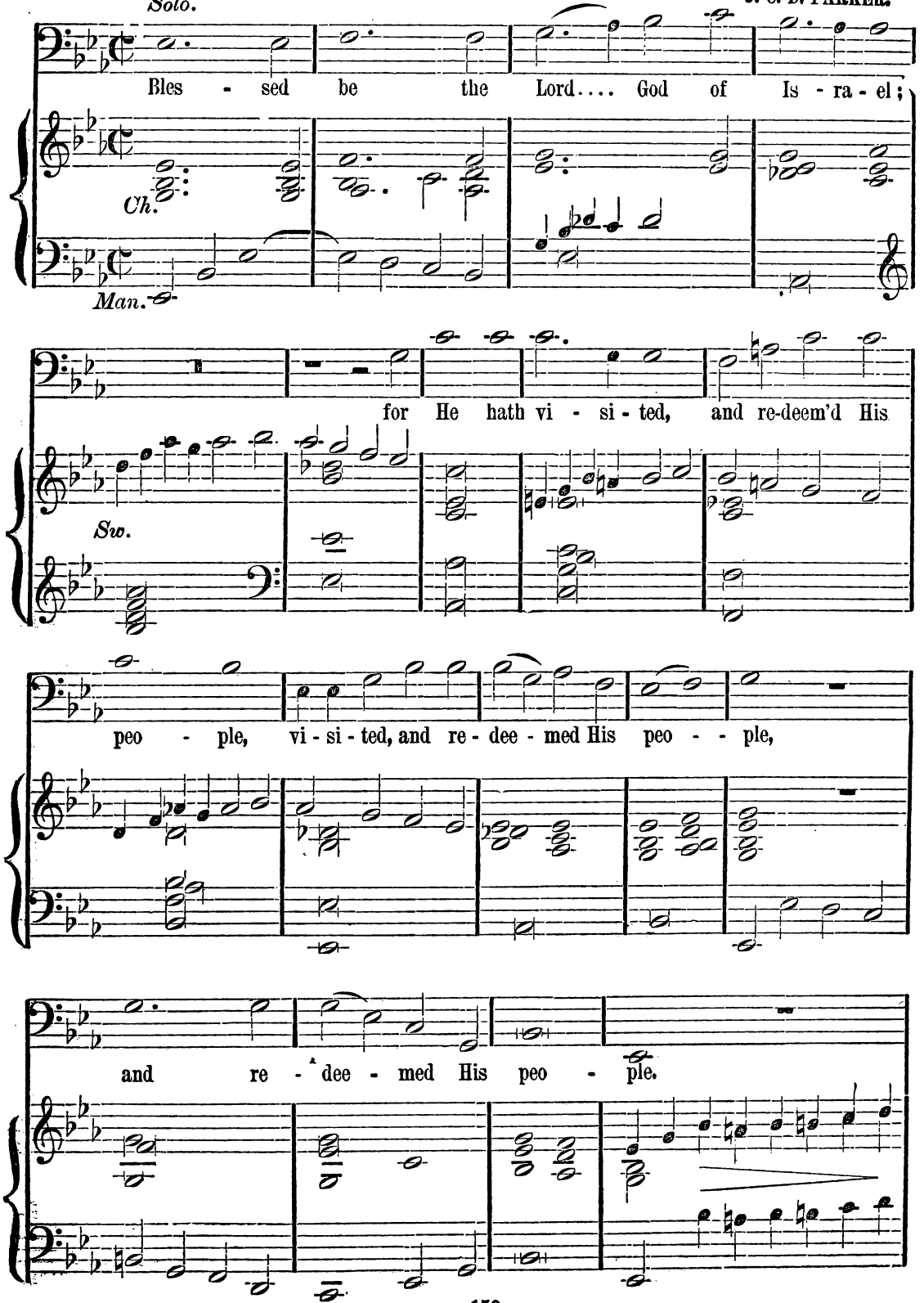

Copyright, 1880, by O. Ditson & Co.

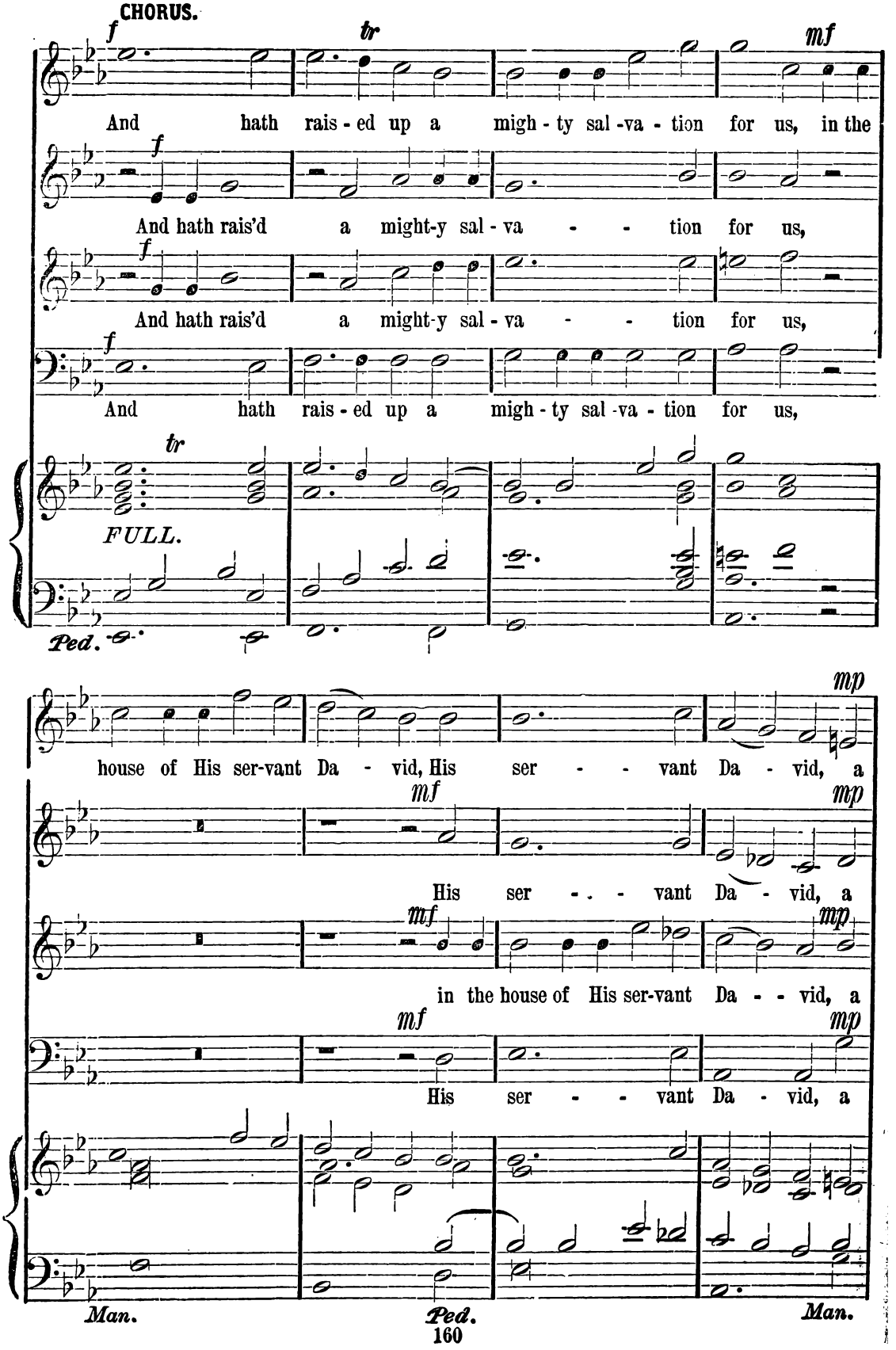
CHORUS.
f
tr
mf
And hath rais - ed up a migh - ty sal -va - tion for us, in the
f
And hath rais'd a might-y sal - va - - tion for us,
f
And hath rais'd a might-y sal - va - - tion for us,
f
And hath rais - ed up a migh - ty sal -va - tion for us,
tr
FULL.
Ped.
mp
house of His ser-vant Da - vid, His ser - - vant Da - vid, a
mf
mp
His ser - - vant Da - vid, a
mf
mp
in the house of His ser-vant Da - - vid, a
mf
mp
His ser - - vant Da - vid, a
Man.
Ped.
Man.

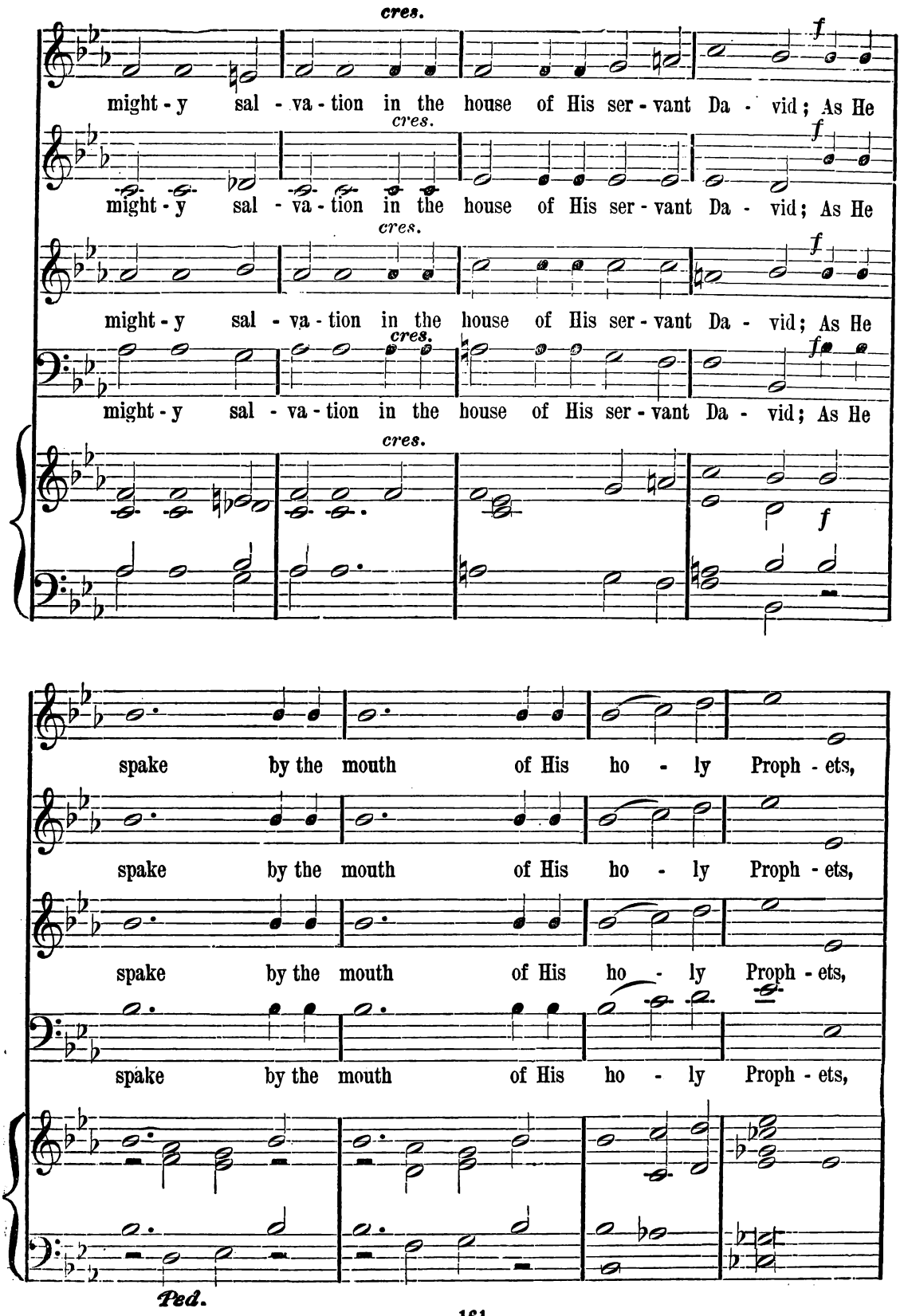
cres.
might - y sal - va - tion in the house of His ser - vant Da - vid; As He
cres.
might - y sal - va - tion in the house of His ser - vant Da - vid; As He
cres.
might - y sal - va - tion in the house of His ser - vant Da - vid; As He
cres.
might - y sal - va - tion in the house of His ser - vant Da - vid; As He
cres.
f
f
f
f
f
spake by the mouth of His ho - ly Proph - ets,
spake by the mouth of His ho - ly Proph - ets,
spake by the mouth of His ho - ly Proph - ets,
spake by the mouth of His ho - ly Proph - ets,
Ped.

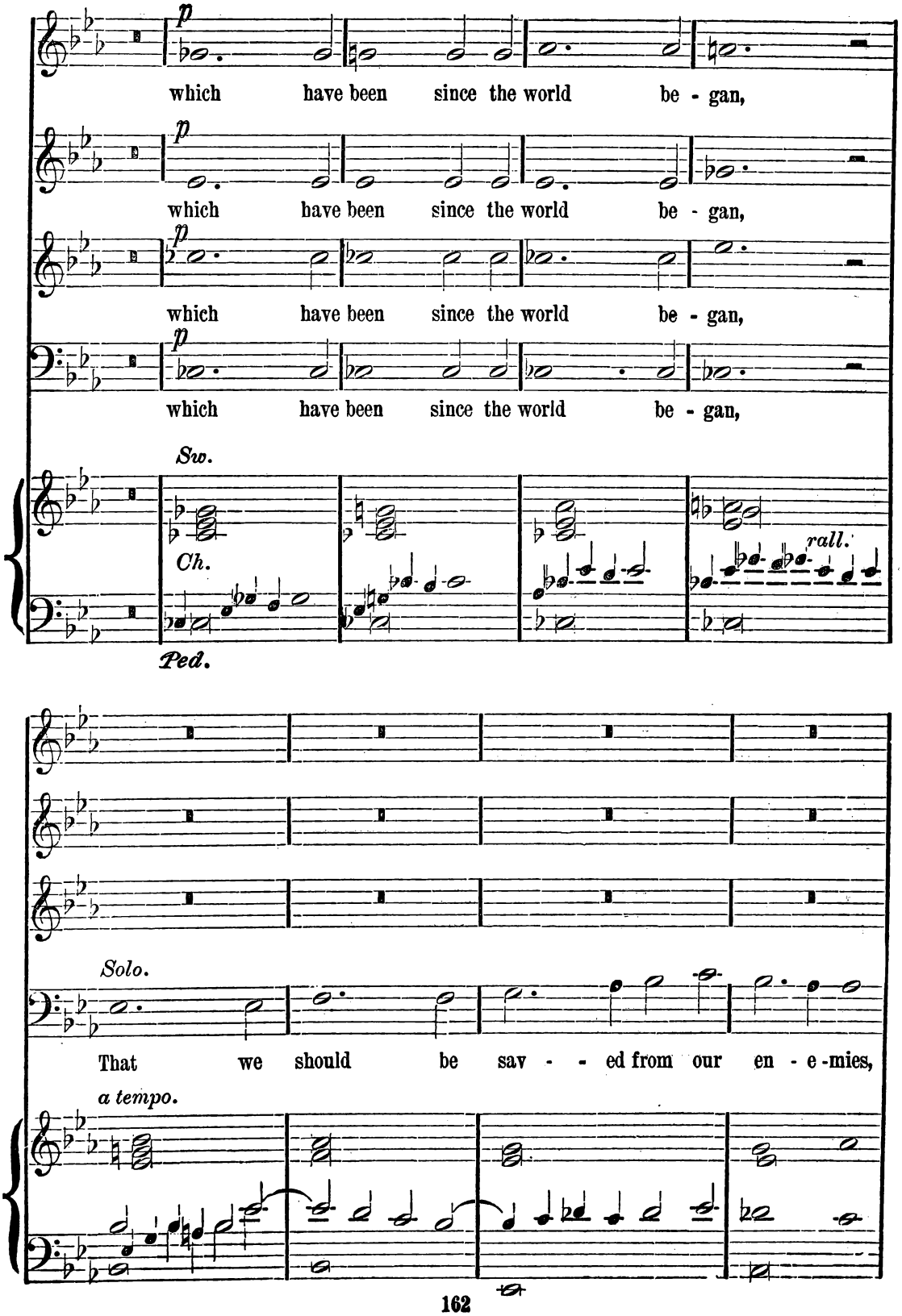
p
which have been since the world be - gan,
p
which have been since the world be - gan,
p
which have been since the world be - gan,
p
which have been since the world be - gan,
Sw.
Ch.
rall.
Ped.
Solo.
That we should be sav - - ed from our en - e - mies,
a tempo.

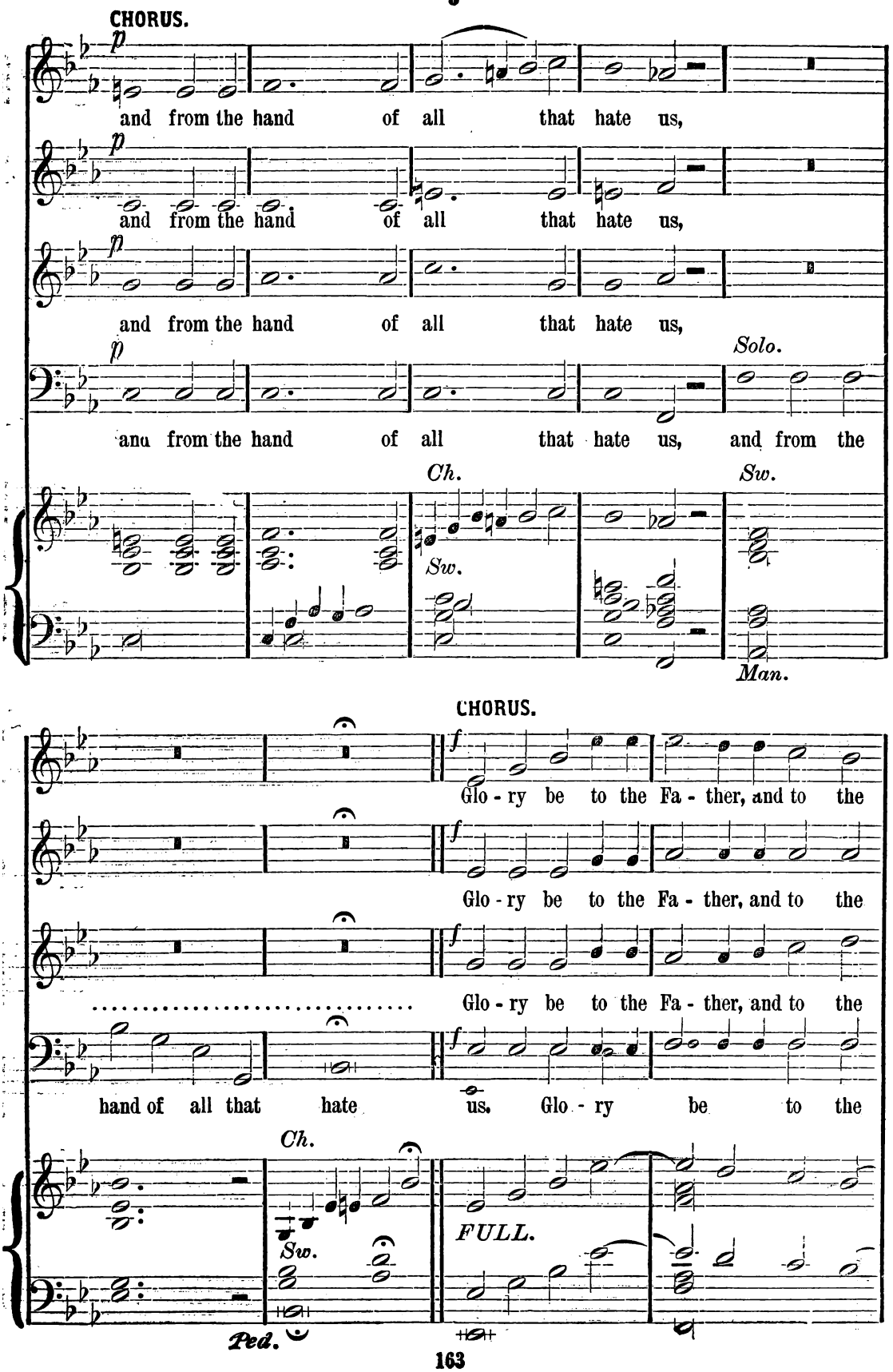
CHORUS.
p
and from the hand of all that hate us,
p
and from the hand of all that hate us,
p
and from the hand of all that hate us,
p
and from the hand of all that hate us, and from the
Solo.
Ch.
Sw.
Sw.
Man.
CHORUS.
f
Glo - ry be to the Fa - ther, and to the
f
Glo - ry be to the Fa - ther, and to the
f
Glo - ry be to the Fa - ther, and to the
hand of all that hate us. Glo - ry be to the
Ch.
Sw.
FULL.
Ped.

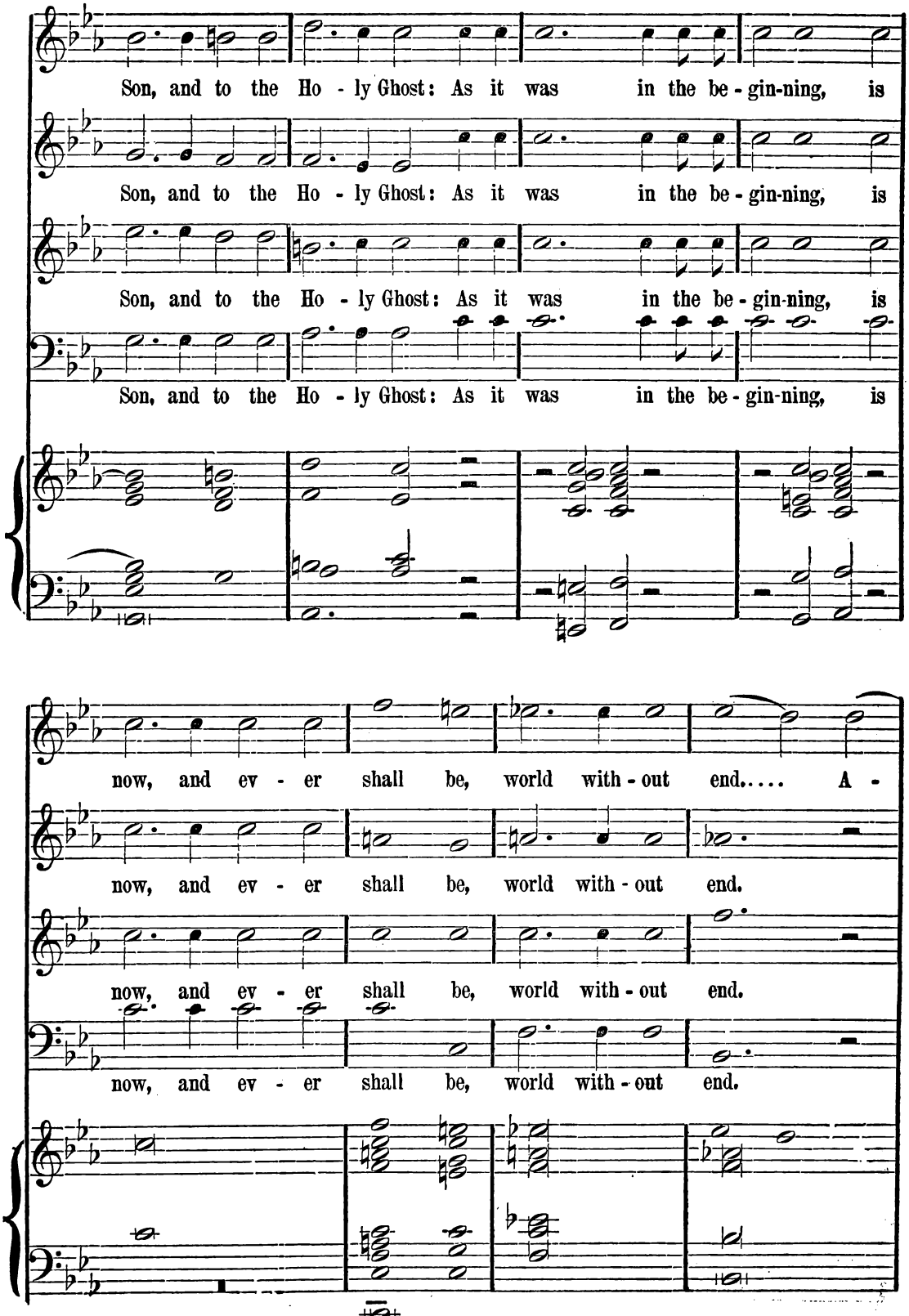
Son, and to the Ho - ly Ghost: As it was in the be - gin-ning, is
Son, and to the Ho - ly Ghost: As it was in the be - gin-ning, is
Son, and to the Ho - ly Ghost: As it was in the be - gin-ning, is
Son, and to the Ho - ly Ghost: As it was in the be - gin-ning, is
now, and ev - er shall be, world with - out end..... A -
now, and ev - er shall be, world with - out end.
now, and ev - er shall be, world with - out end.
now, and ev - er shall be, world with - out end.

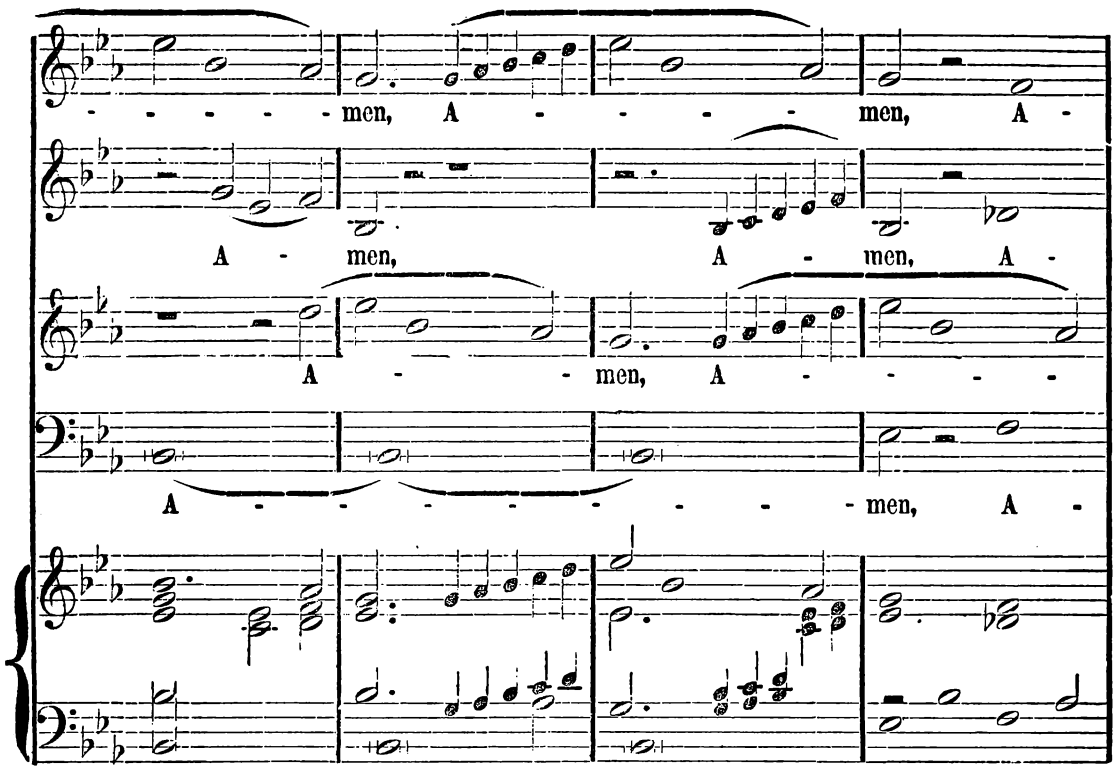
men, A - - - men, A -
A - men, A - men, A -
A - - men, A - - - -
A - - - - - - - men, A -

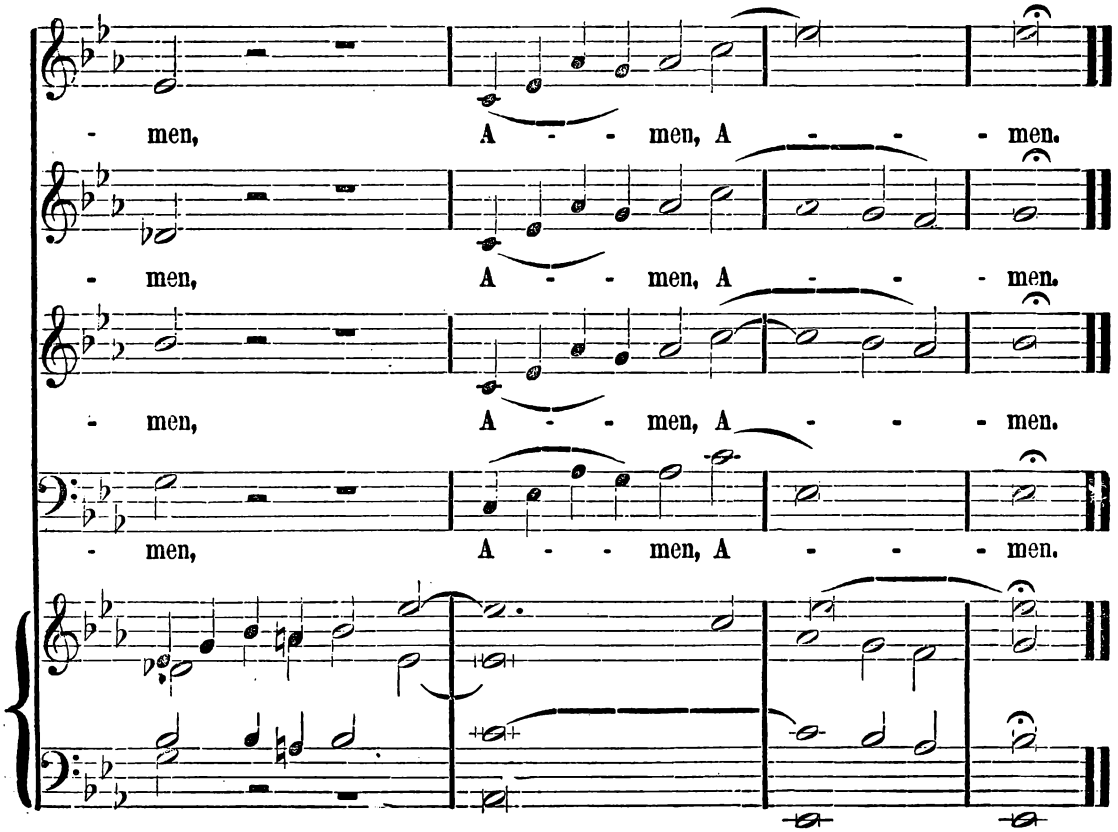
- men, A - - men, A - - - men.
- men, A - - men, A - - - men.
- men, A - - men, A - - - men.
- men, A - - men, A - - - men.

KYRIE.

Not too slow. ♩ = 92.

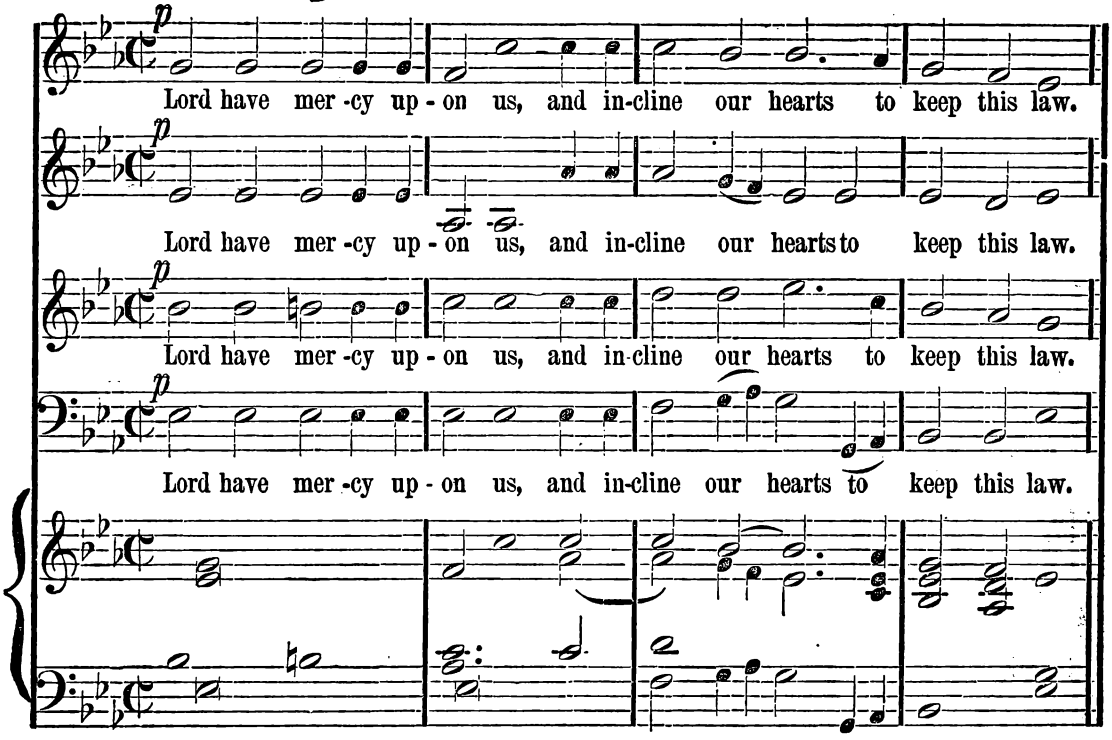

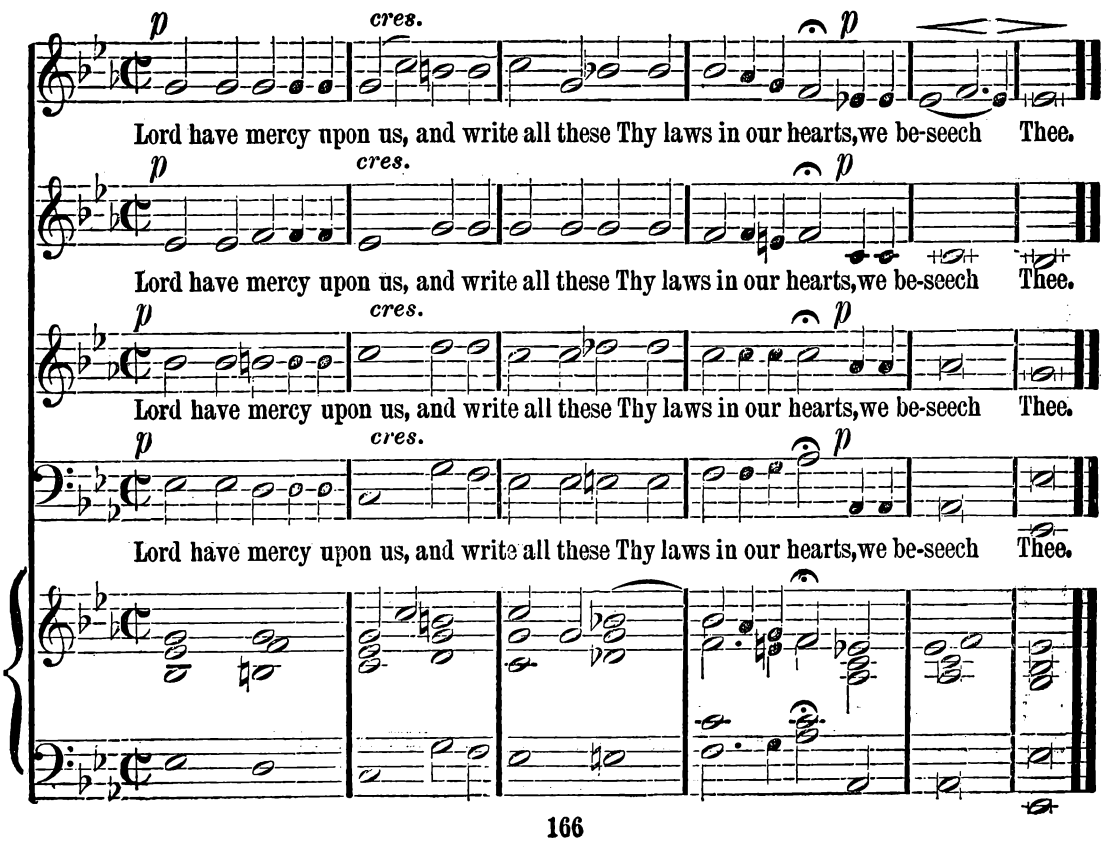

NO. 13. TE DEUM IN G.

♩= 132. CHORUS. J. C. D. PARKER.

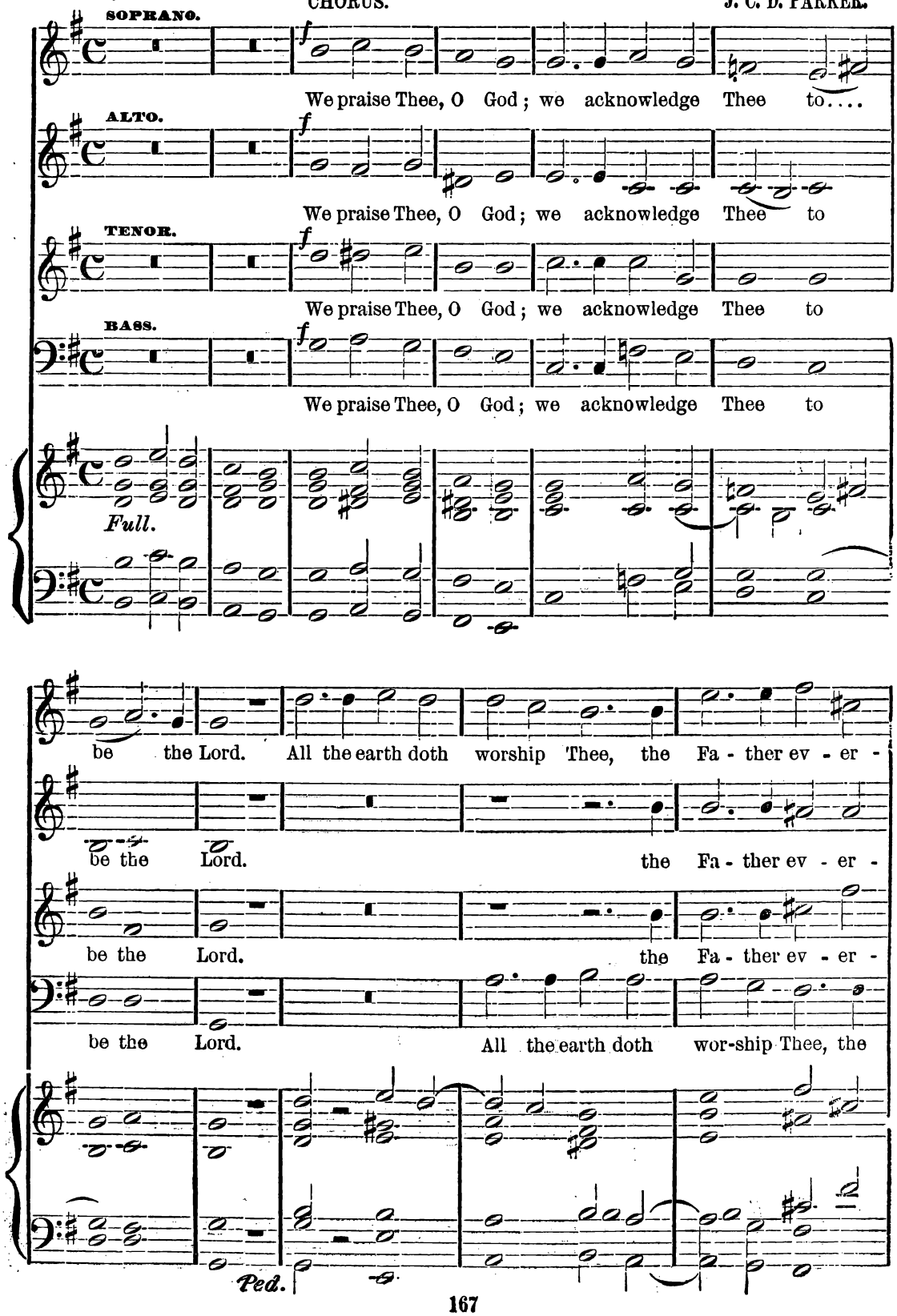

Copyright, 1880, by O. Ditson & Co.

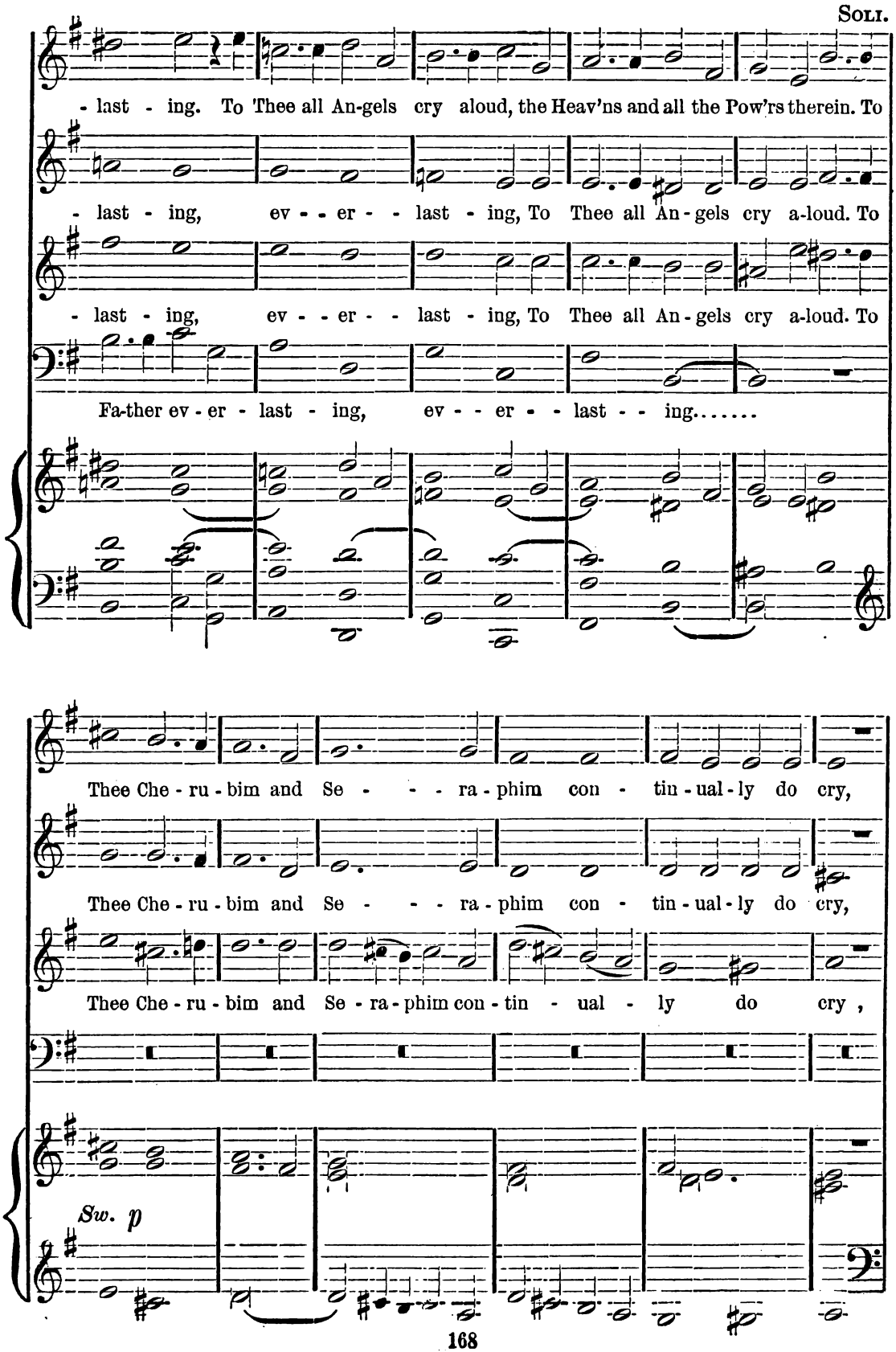
Soli.
- last - ing. To Thee all An-gels cry aloud, the Heav'ns and all the Pow'rs therein. To
- last - ing, ev - - er - - last - ing, To Thee all An - gels cry a-loud. To
- last - ing, ev - - er - - last - ing, To Thee all An - gels cry a-loud. To
Fa-ther ev - er - last - ing, ev - - er - - last - - ing.....
Thee Che - ru - bim and Se - - - ra - phim con - tin - ual - ly do cry,
Thee Che - ru - bim and Se - - - ra - phim con - tin - ual - ly do cry,
Thee Che - ru - bim and Se - ra - phim con - tin - ual - ly do cry ,
Sw. p

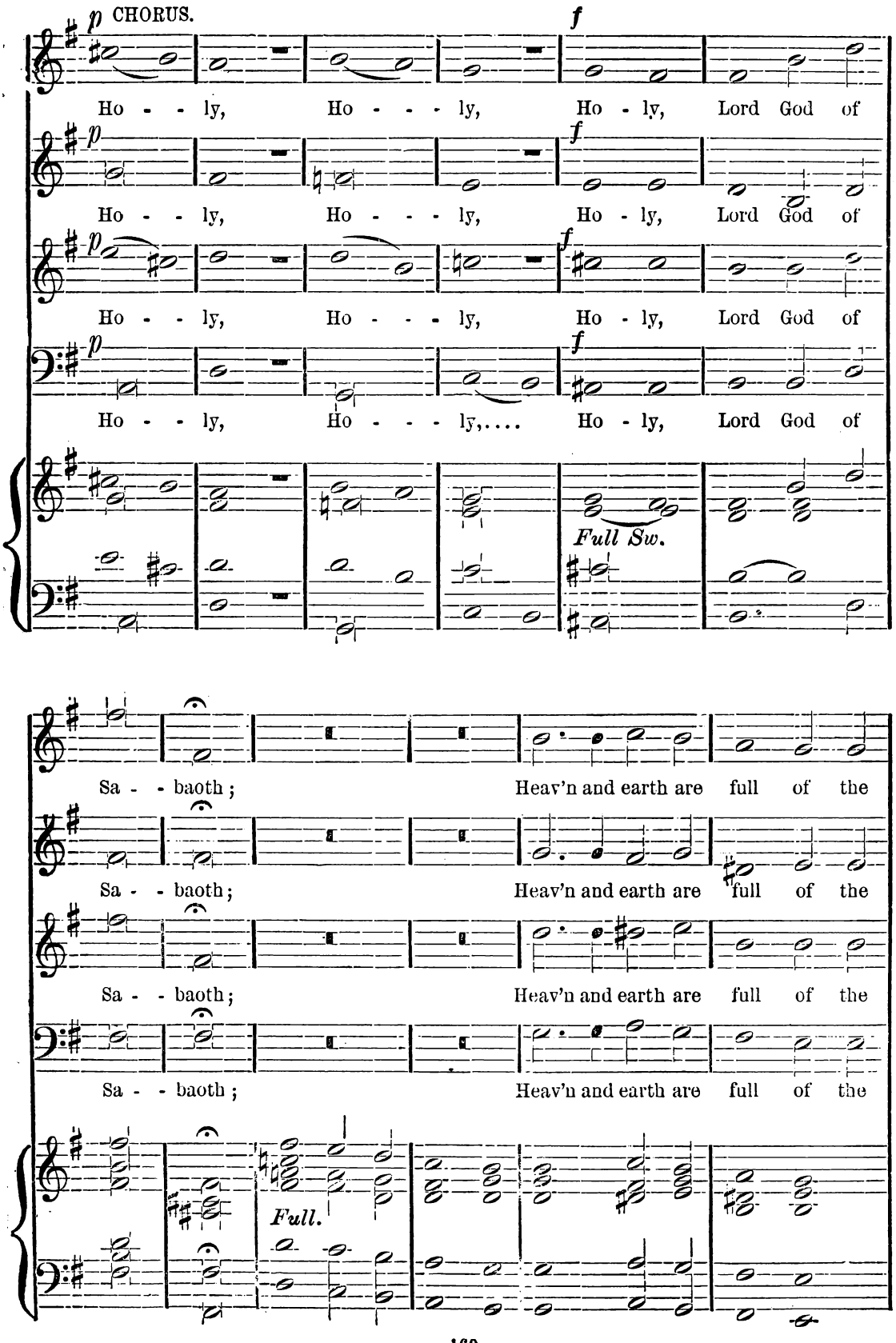
p CHORUS.
f
Ho - - ly, Ho - - - ly, Ho - ly, Lord God of
Ho - - ly, Ho - - - ly, Ho - ly, Lord God of
Ho - - ly, Ho - - - ly, Ho - ly, Lord God of
Ho - - ly, Ho - - - ly,.... Ho - ly, Lord God of
Full Sw.
Sa - - baoth; Heav'n and earth are full of the
Sa - - baoth; Heav'n and earth are full of the
Sa - - baoth; Heav'n and earth are full of the
Sa - - baoth; Heav'n and earth are full of the
Full.

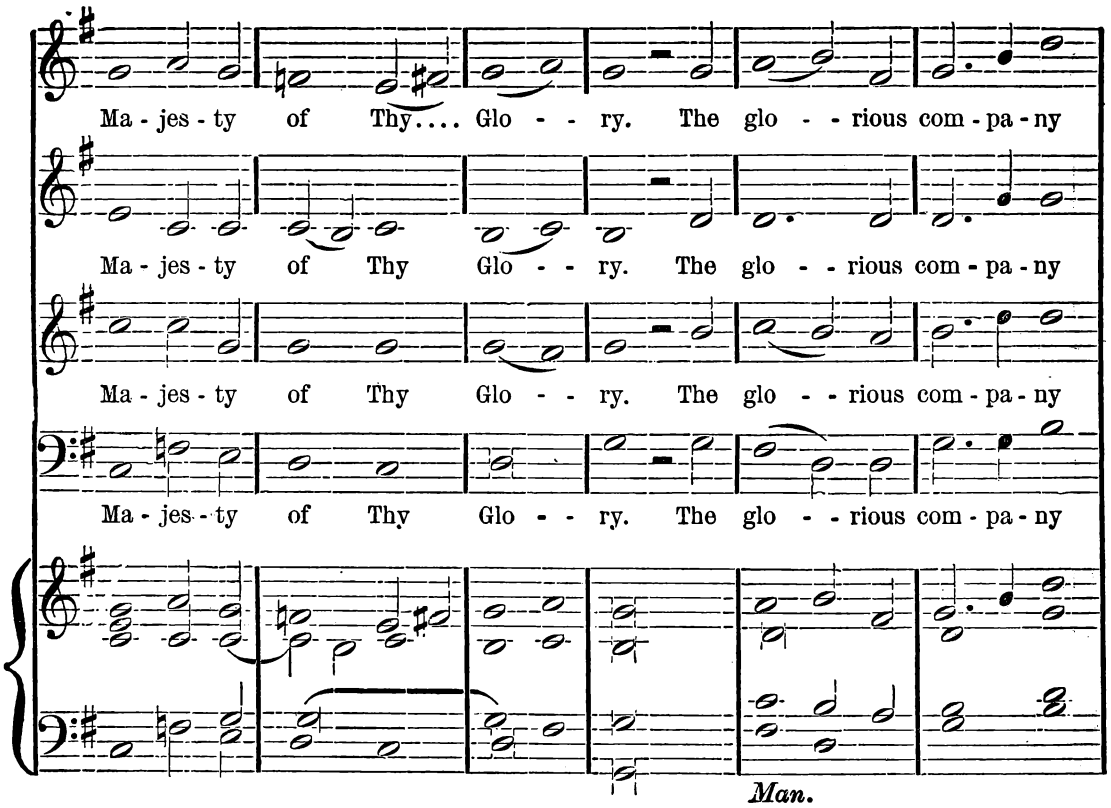
Ma - jes - ty of Thy.... Glo - - ry. The glo - - rious com - pa - ny
Ma - jes - ty of Thy Glo - - ry. The glo - - rious com - pa - ny
Ma - jes - ty of Thy Glo - - ry. The glo - - rious com - pa - ny
Ma - jes - ty of Thy Glo - - ry. The glo - - rious com - pa - ny
Man.

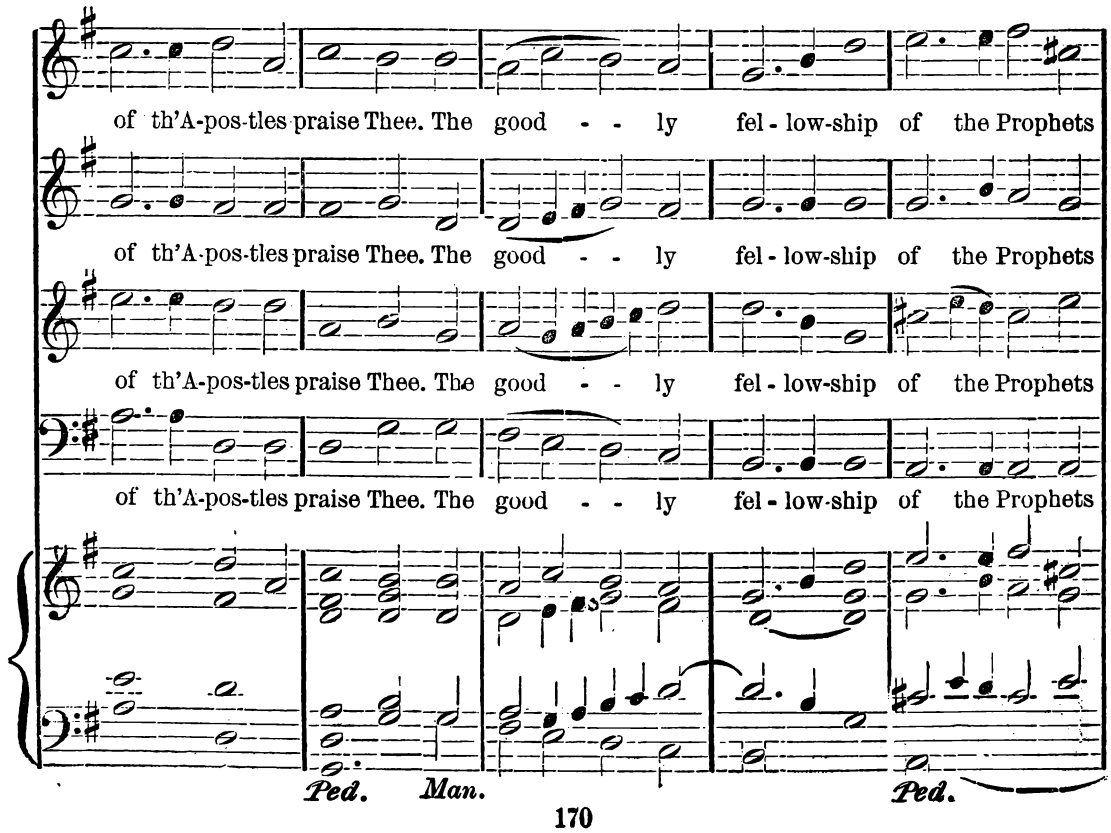
of th'A-pos-tles praise Thee. The good - - ly fel - low-ship of the Prophets
of th'A-pos-tles praise Thee. The good - - ly fel - low-ship of the Prophets
of th'A-pos-tles praise Thee. The good - - ly fel - low-ship of the Prophets
of th'A-pos-tles praise Thee. The good - - ly fel - low-ship of the Prophets
Ped. Man. Ped.

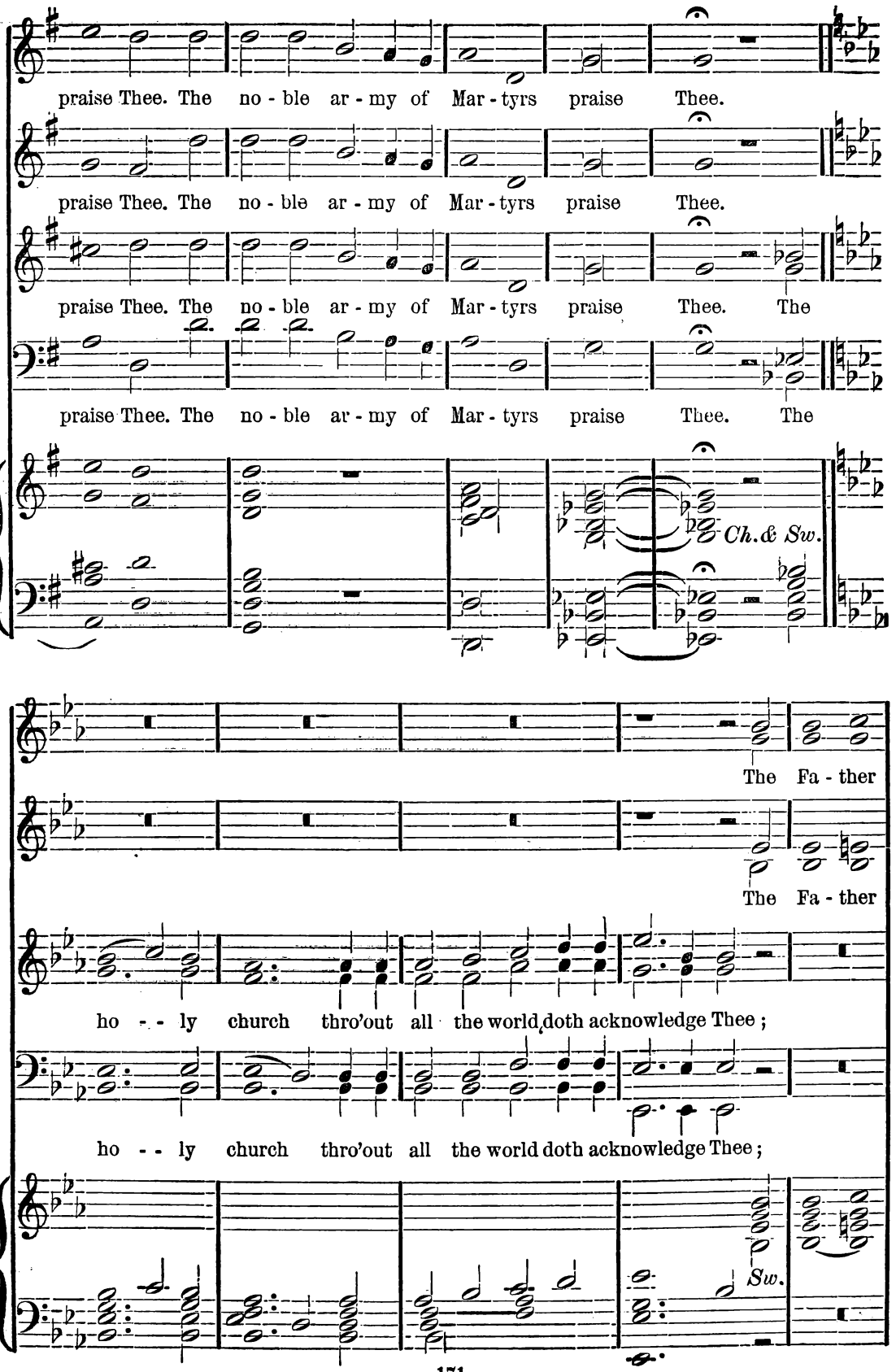
praise Thee. The no - ble ar - my of Mar - tyrs praise Thee.
praise Thee. The no - ble ar - my of Mar - tyrs praise Thee.
praise Thee. The no - ble ar - my of Mar - tyrs praise Thee. The
praise Thee. The no - ble ar - my of Mar - tyrs praise Thee. The
Ch. & Sw.
The Fa - ther
The Fa - ther
ho - - ly church thro'out all the world doth acknowledge Thee ;
ho - - ly church thro'out all the world doth acknowledge Thee ;
Sw.

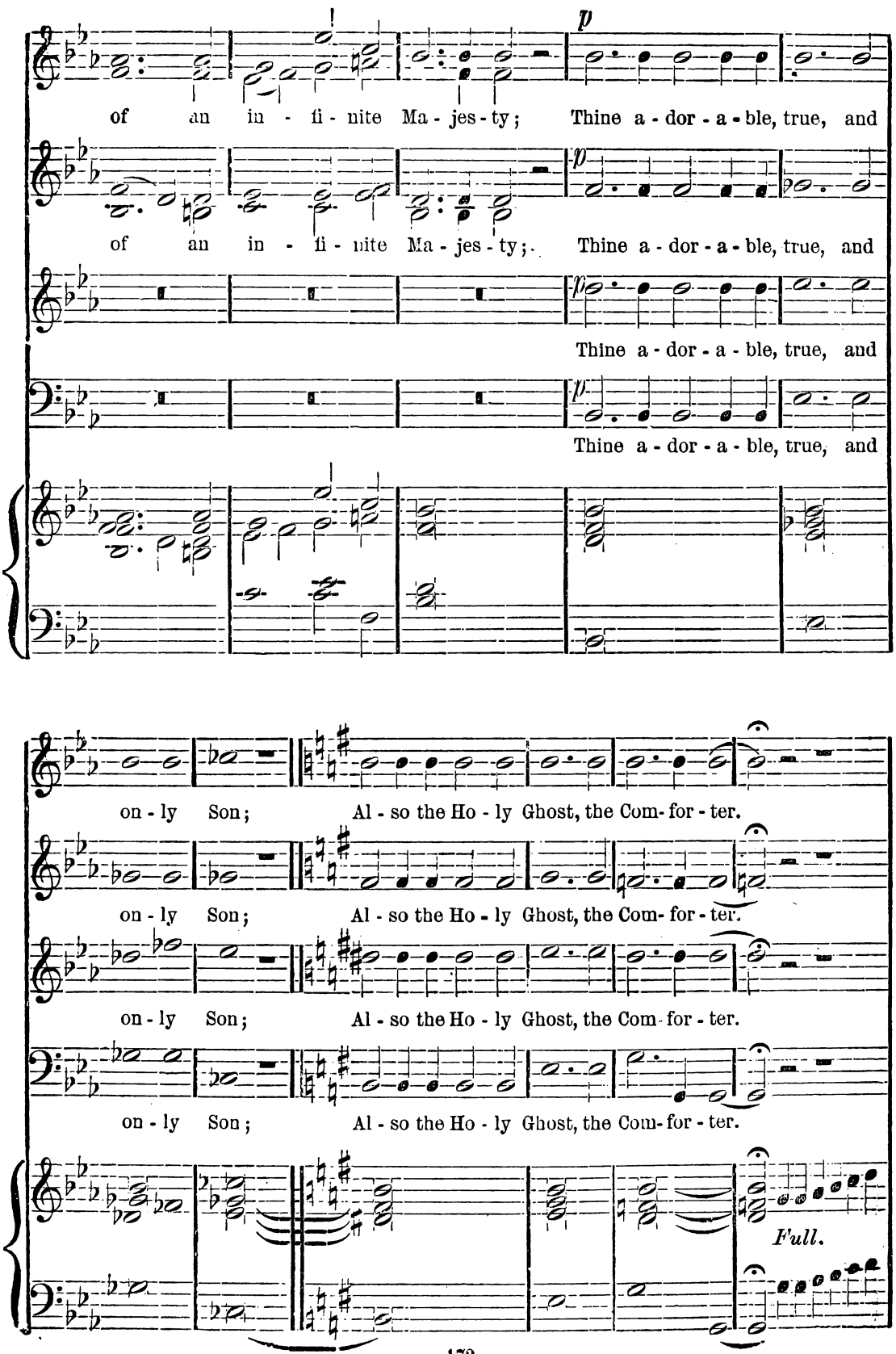
p
of an in - fi - nite Ma - jes - ty; Thine a - dor - a - ble, true, and
of an in - fi - nite Ma - jes - ty; Thine a - dor - a - ble, true, and
Thine a - dor - a - ble, true, and
Thine a - dor - a - ble, true, and
on - ly Son; Al - so the Ho - ly Ghost, the Com- for - ter.
on - ly Son; Al - so the Ho - ly Ghost, the Com- for - ter.
on - ly Son; Al - so the Ho - ly Ghost, the Com- for - ter.
on - ly Son; Al - so the Ho - ly Ghost, the Com- for - ter.
Full.

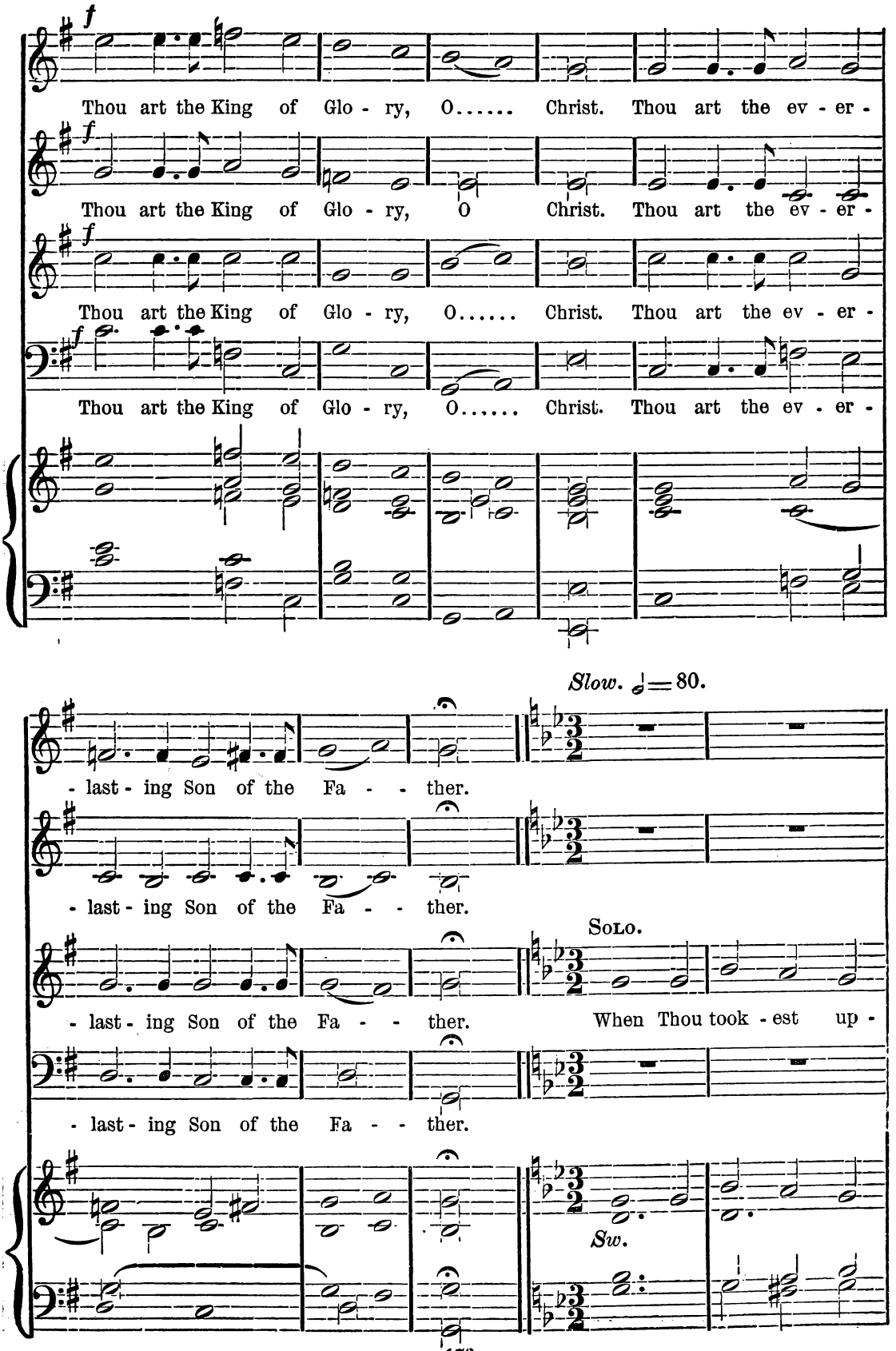
f
Thou art the King of Glo - ry, O..... Christ. Thou art the ev - er -
Thou art the King of Glo - ry, O Christ. Thou art the ev - er -
Thou art the King of Glo - ry, O..... Christ. Thou art the ev - er -
Thou art the King of Glo - ry, O..... Christ. Thou art the ev - er -
Slow. ♩=80.
- last - ing Son of the Fa - - ther.
- last - ing Son of the Fa - - ther.
Solo.
- last - ing Son of the Fa - - ther. When Thou took - est up -
- last - ing Son of the Fa - - ther.
Sw.

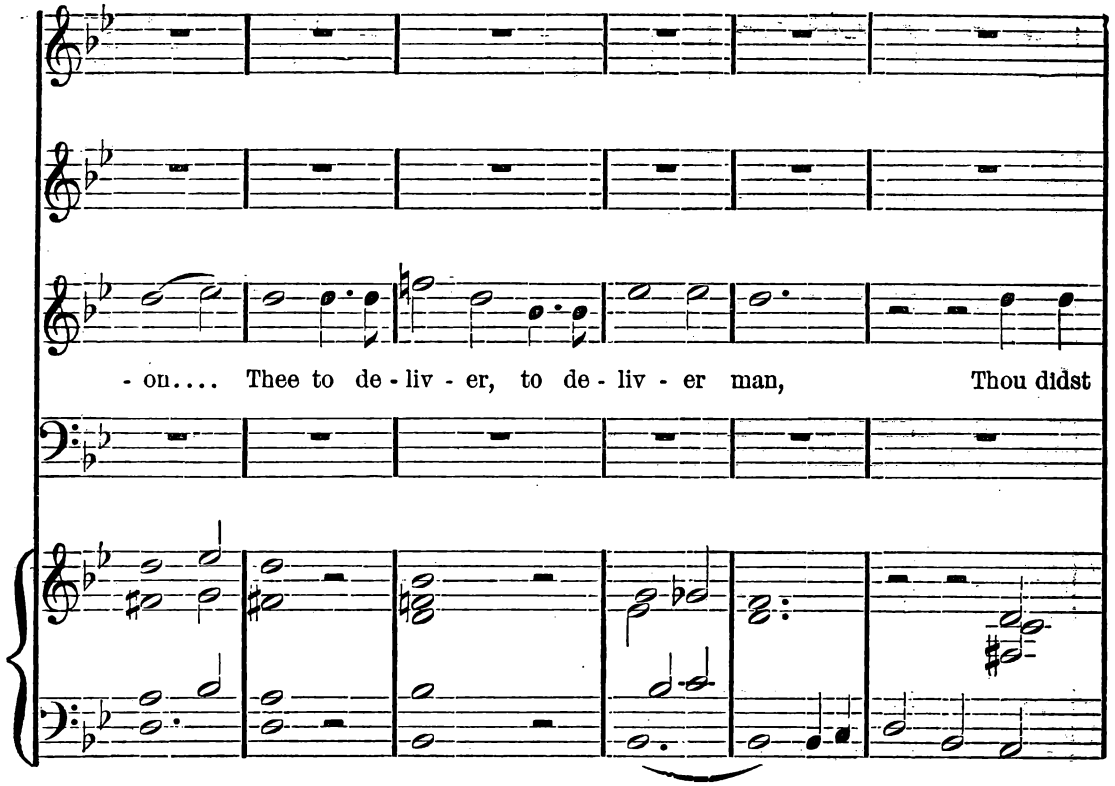
- ou.... Thee to de - liv - er, to de - liv - er man, Thou didst

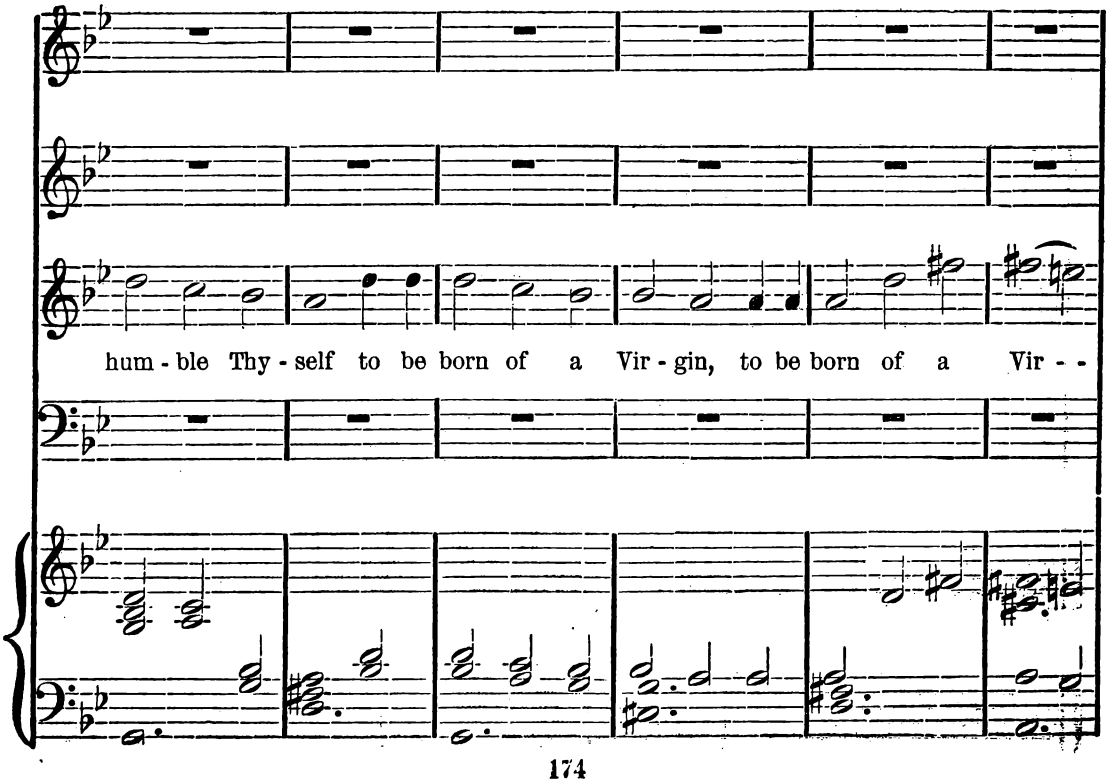
hum - ble Thy - self to be born of a Vir - gin, to be born of a Vir - -

Soli.

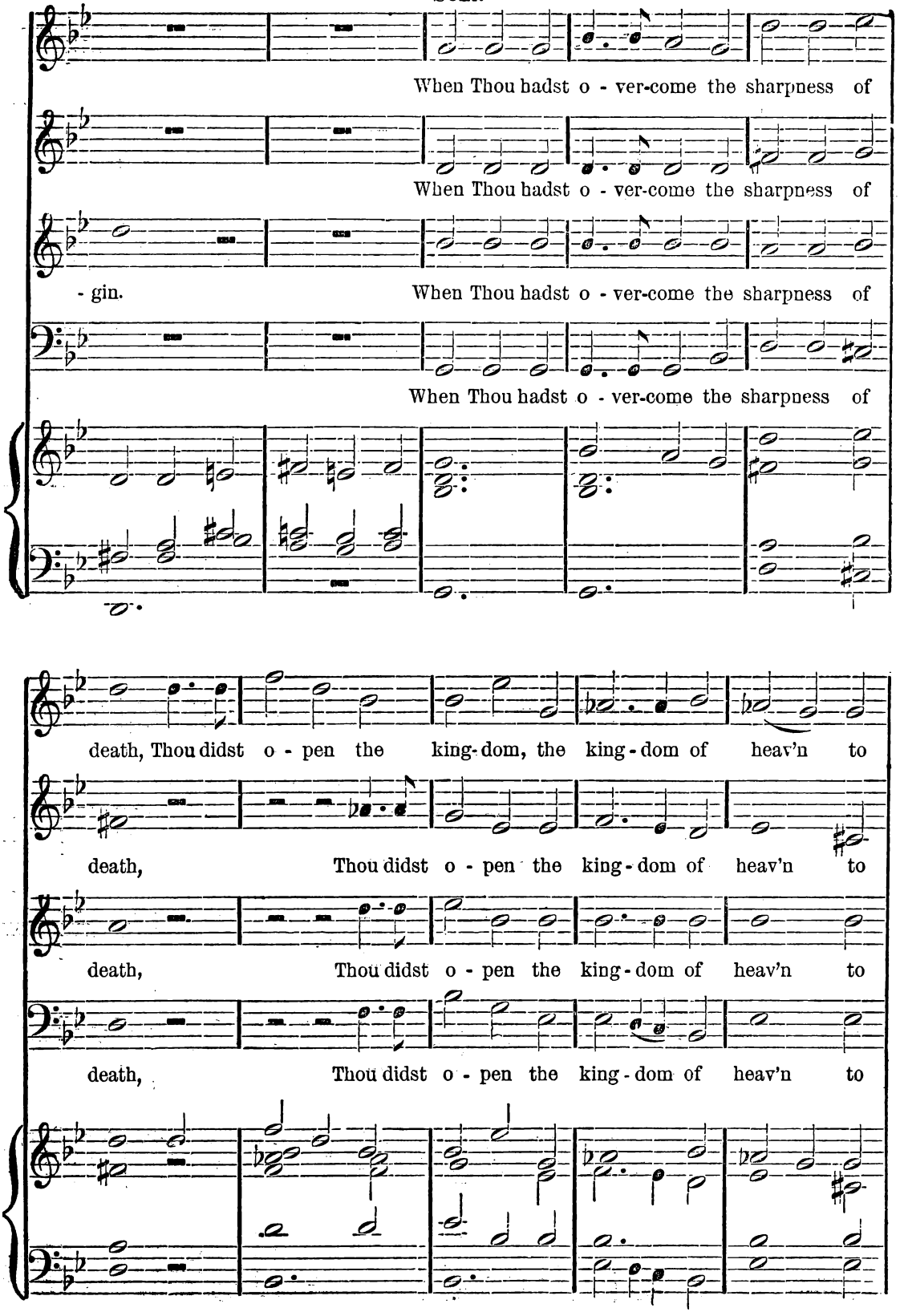
When Thou hadst o - ver-come the sharpness of
When Thou hadst o - ver-come the sharpness of
- gin.
When Thou hadst o - ver-come the sharpness of
When Thou hadst o - ver-come the sharpness of
death, Thou didst o - pen the king-dom, the king-dom of heav'n to
death, Thou didst o - pen the king-dom of heav'n to
death, Thou didst o - pen the king-dom of heav'n to
death, Thou didst o - pen the king-dom of heav'n to

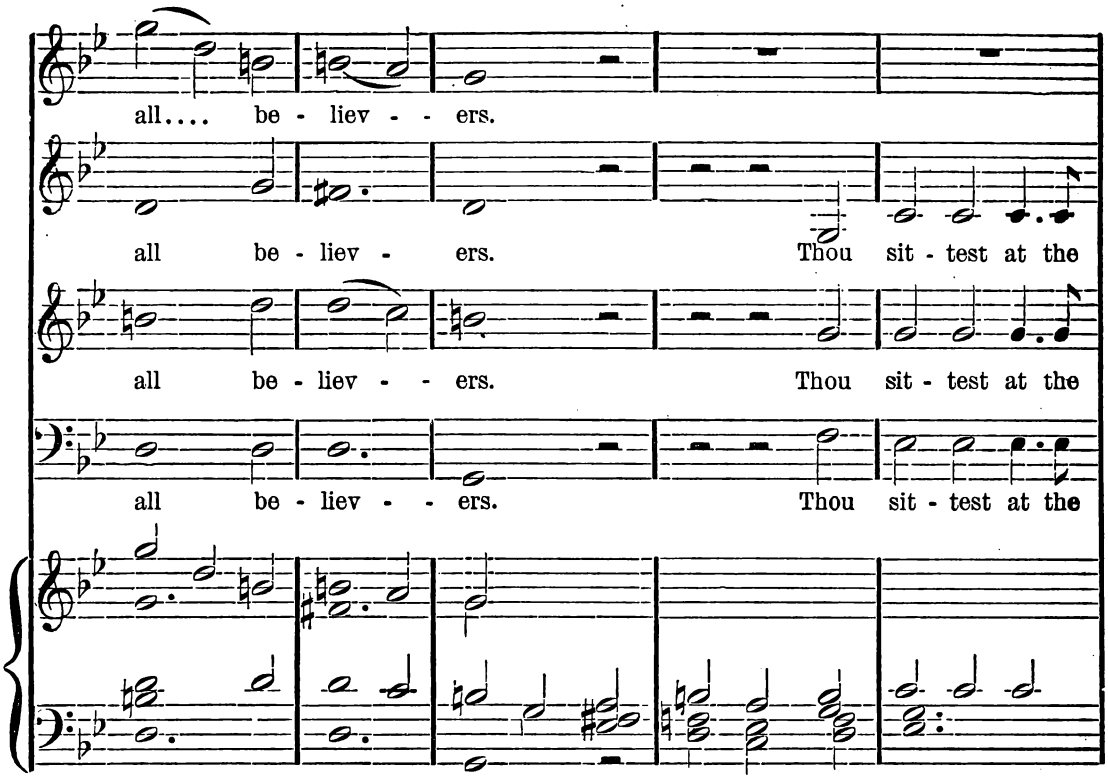
all.... be - liev - - ers.
all be - liev - ers. Thou sit - test at the
all be - liev - - ers. Thou sit - test at the
all be - liev - - ers. Thou sit - test at the

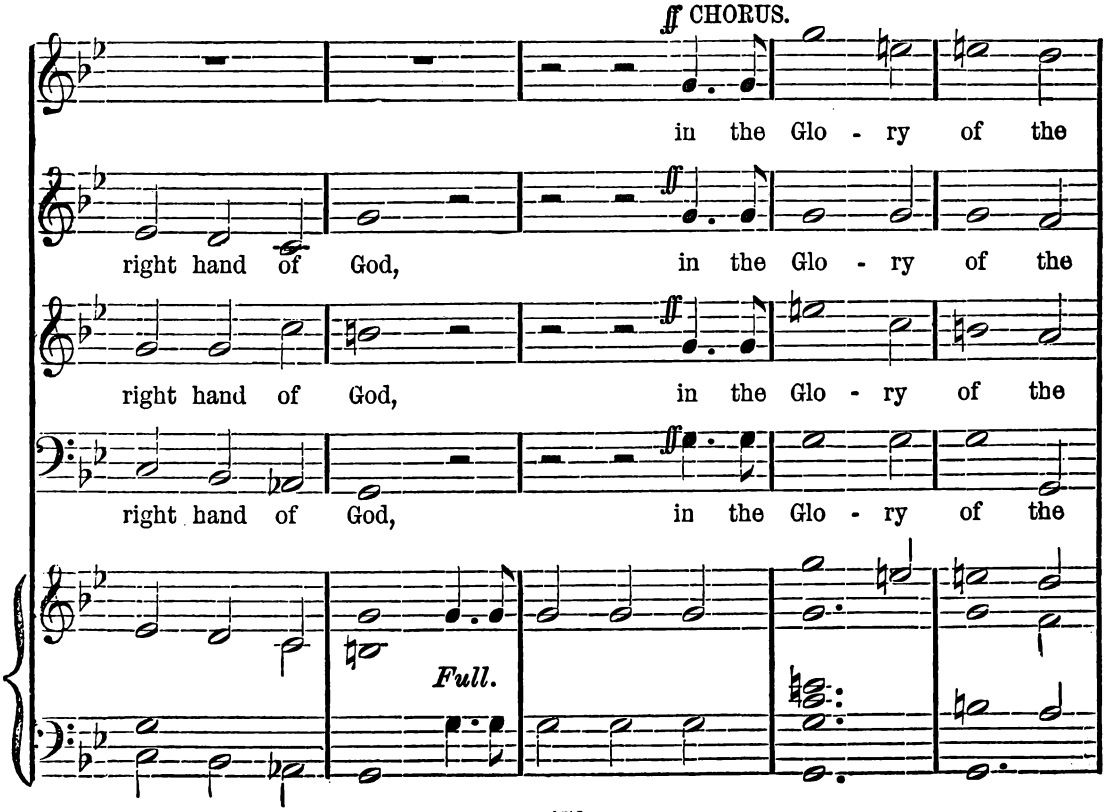
ff CHORUS.
in the Glo - ry of the
right hand of God, in the Glo - ry of the
right hand of God, in the Glo - ry of the
right hand of God, in the Glo - ry of the
Full.

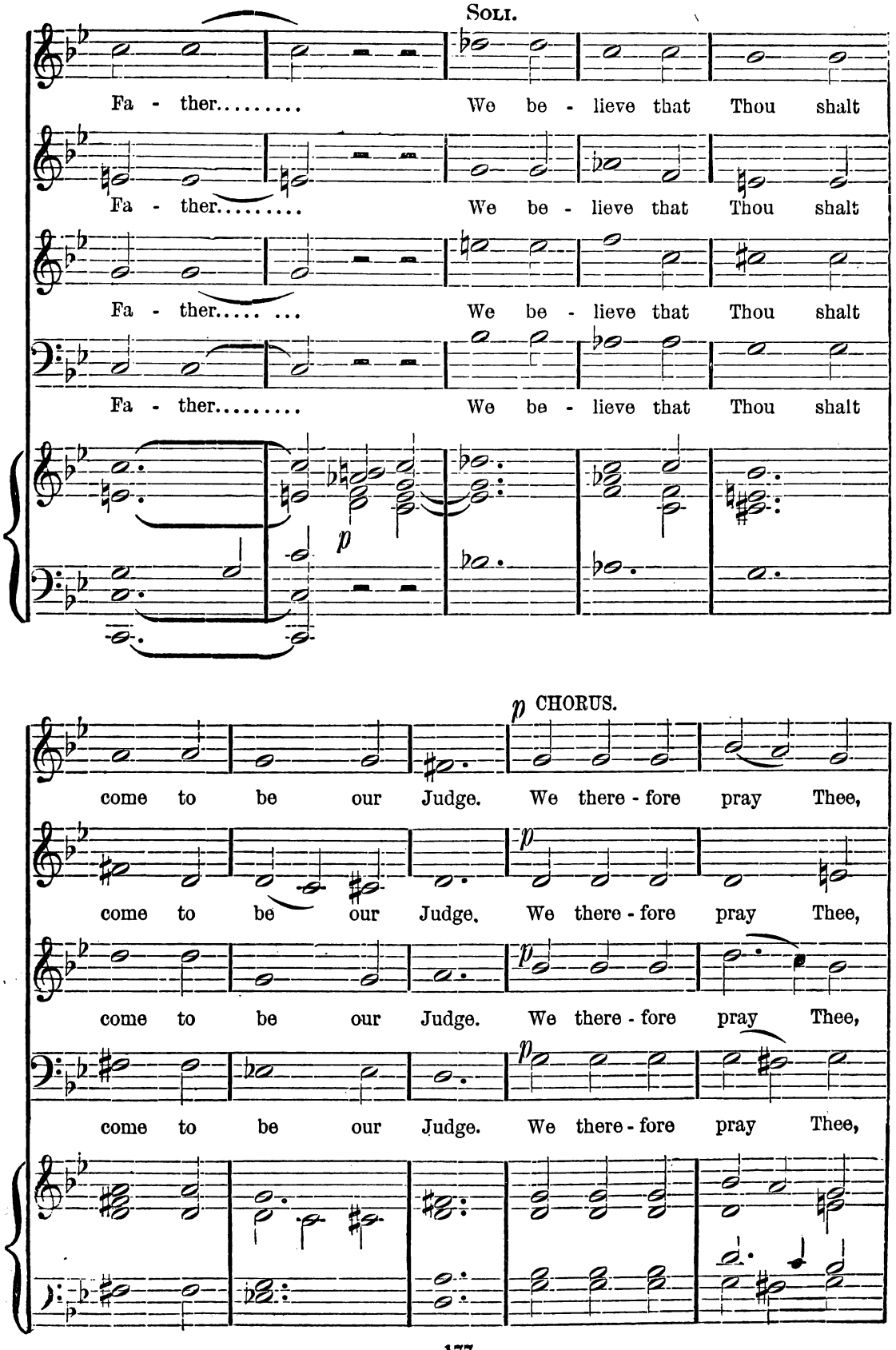
Soli.
Fa - ther.....
We be - lieve that Thou shalt
Fa - ther.....
We be - lieve that Thou shalt
Fa - ther..... ...
We be - lieve that Thou shalt
Fa - ther.....
We be - lieve that Thou shalt
p
p CHORUS.
come to be our Judge.
We there - fore pray Thee,
come to be our Judge.
We there - fore pray Thee,
come to be our Judge.
We there - fore pray Thee,
come to be our Judge.
We there - fore pray Thee,

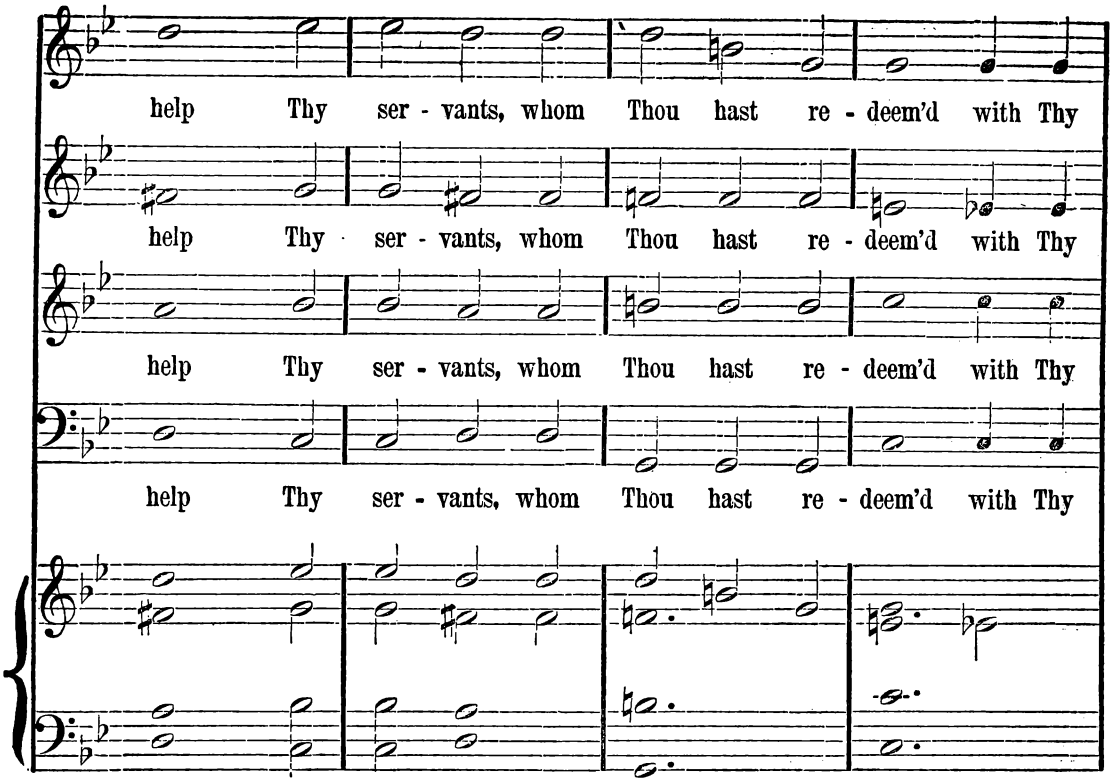
help Thy ser - vants, whom Thou hast re - deem'd with Thy
help Thy ser - vants, whom Thou hast re - deem'd with Thy
help Thy ser - vants, whom Thou hast re - deem'd with Thy
help Thy ser - vants, whom Thou hast re - deem'd with Thy

Tempo 1o.

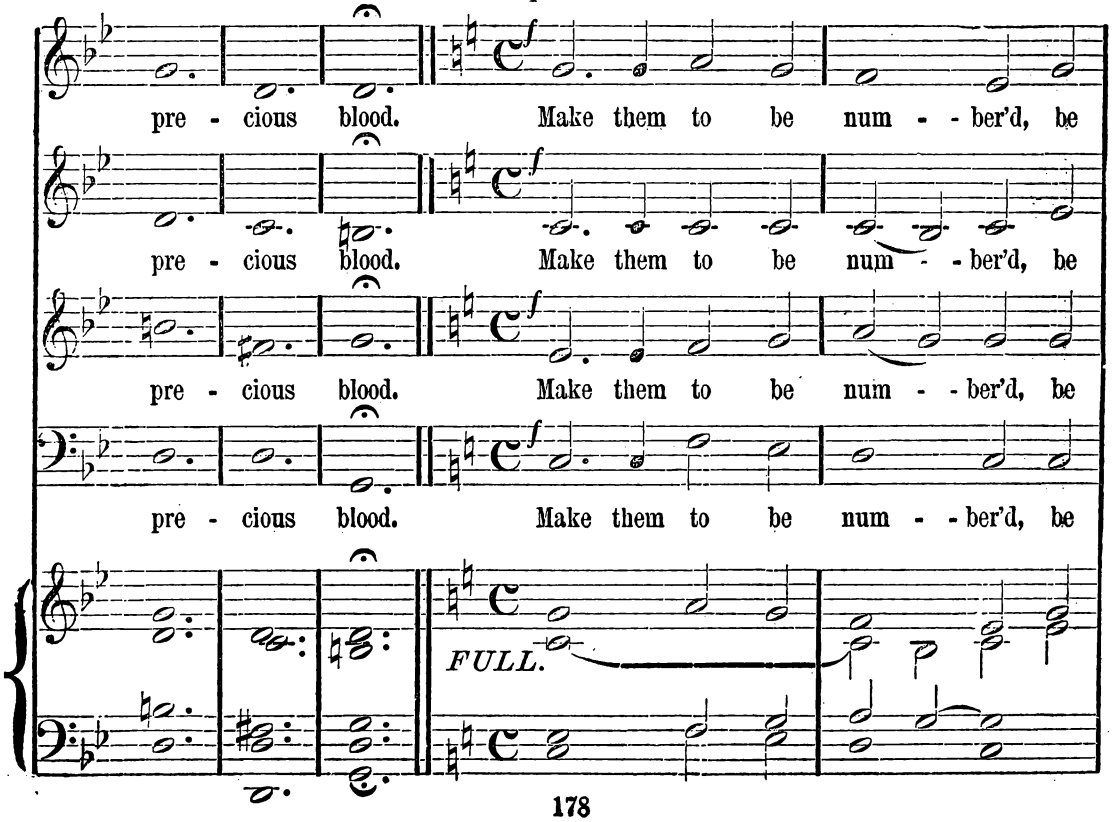
pre - cious blood. Make them to be num - - ber'd, be
pre - cious blood. Make them to be num - - ber'd, be
pre - cious blood. Make them to be num - - ber'd, be
pre - cious blood. Make them to be num - - ber'd, be
f
FULL.

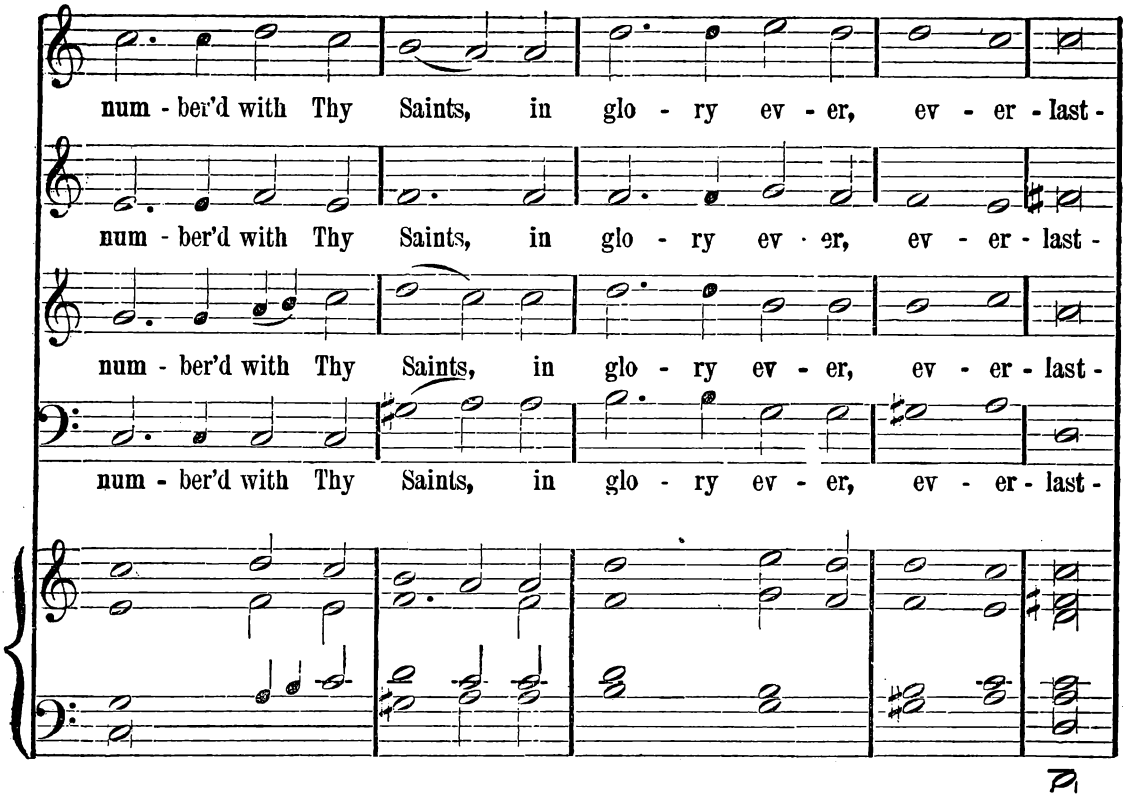
num - ber'd with Thy Saints, in glo - ry ev - er, ev - er - last -
num - ber'd with Thy Saints, in glo - ry ev - er, ev - er - last -
num - ber'd with Thy Saints, in glo - ry ev - er, ev - er - last -
num - ber'd with Thy Saints, in glo - ry ev - er, ev - er - last -

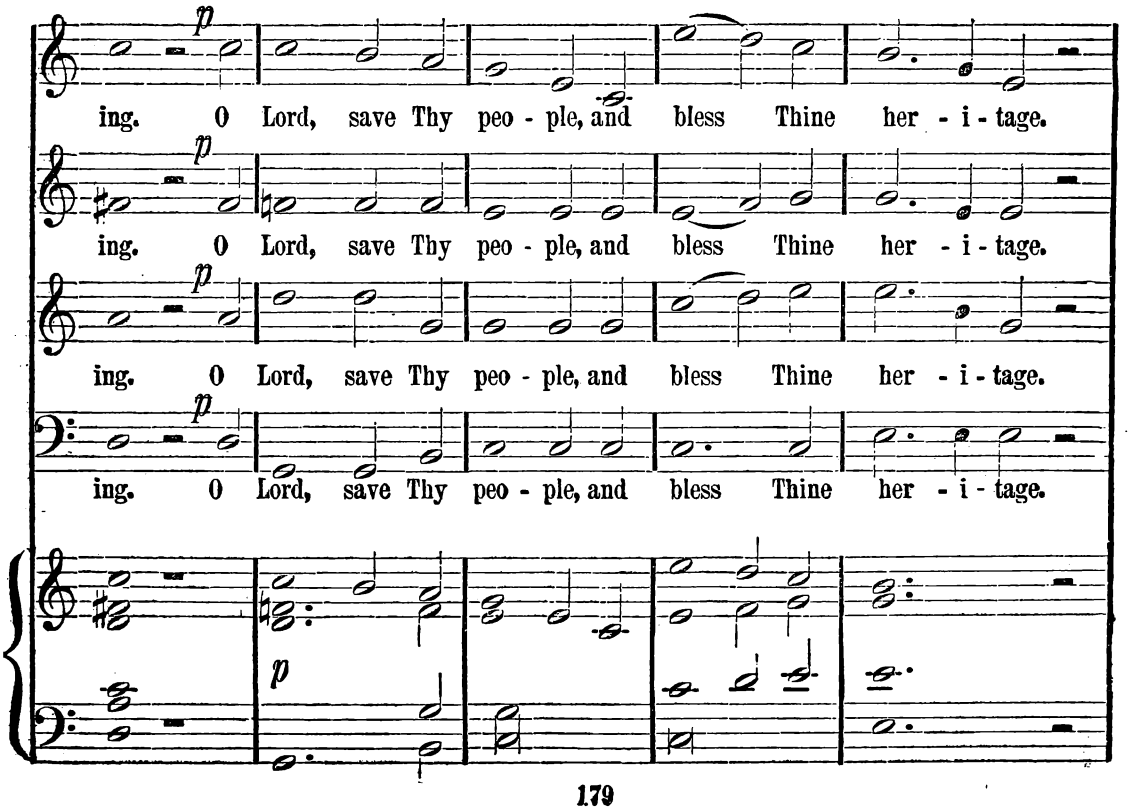
p
ing. O Lord, save Thy peo - ple, and bless Thine her - i - tage.
p
ing. O Lord, save Thy peo - ple, and bless Thine her - i - tage.
p
ing. O Lord, save Thy peo - ple, and bless Thine her - i - tage.
p
ing. O Lord, save Thy peo - ple, and bless Thine her - i - tage.
p

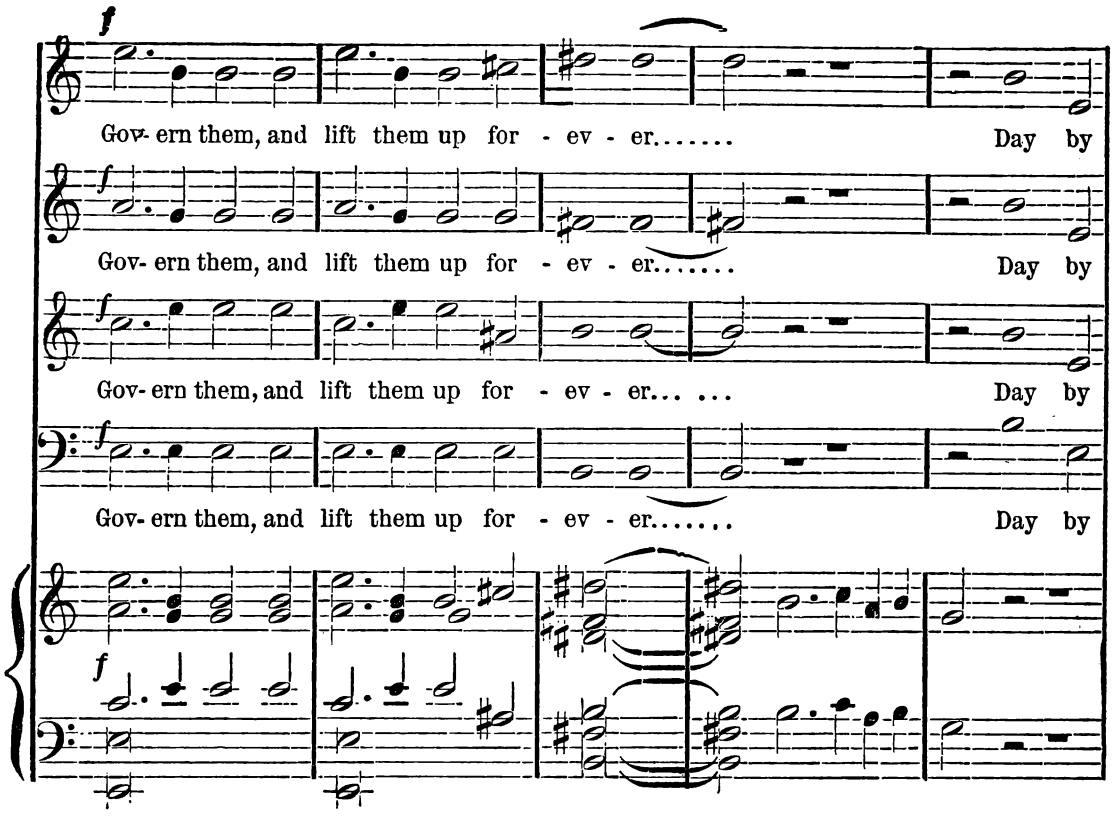
f
Gov- ern them, and lift them up for - ev - er..... Day by
Gov- ern them, and lift them up for - ev - er..... Day by
Gov- ern them, and lift them up for - ev - er... ... Day by
Gov- ern them, and lift them up for - ev - er..... Day by

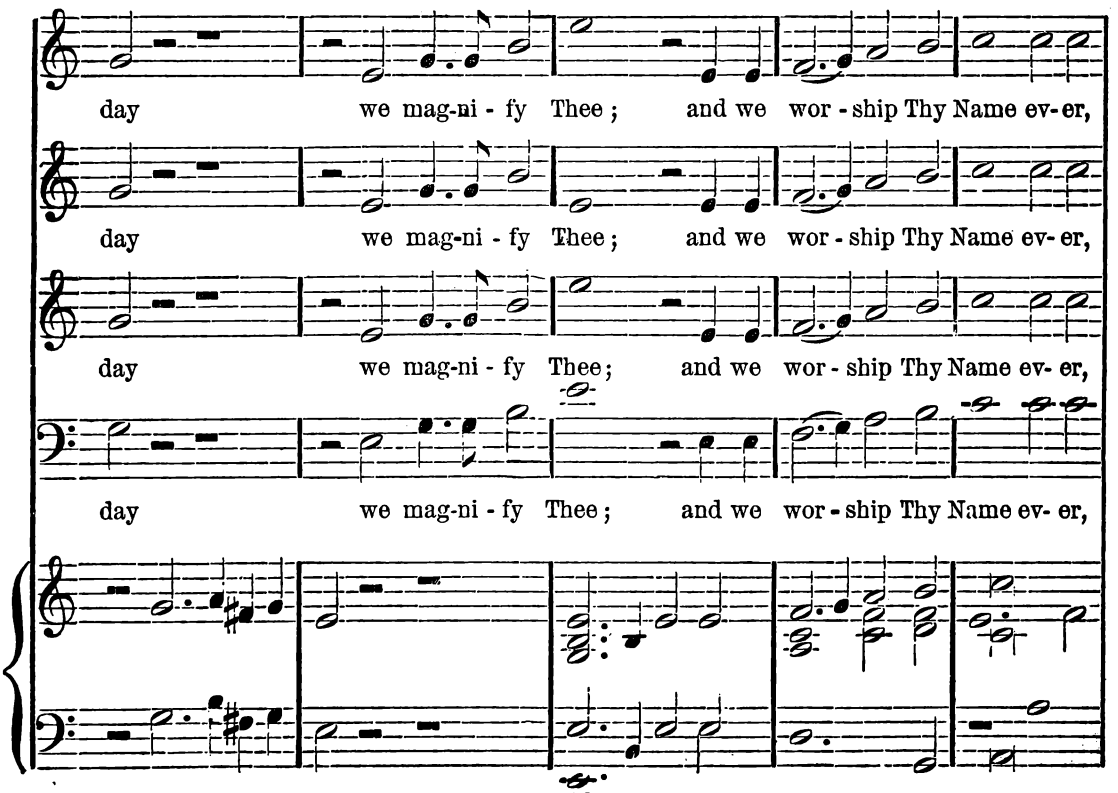
day we mag-ni - fy Thee ; and we wor - ship Thy Name ev- er,
day we mag-ni - fy Thee ; and we wor - ship Thy Name ev- er,
day we mag-ni - fy Thee ; and we wor - ship Thy Name ev- er,
day we mag-ni - fy Thee ; and we wor - ship Thy Name ev- er,

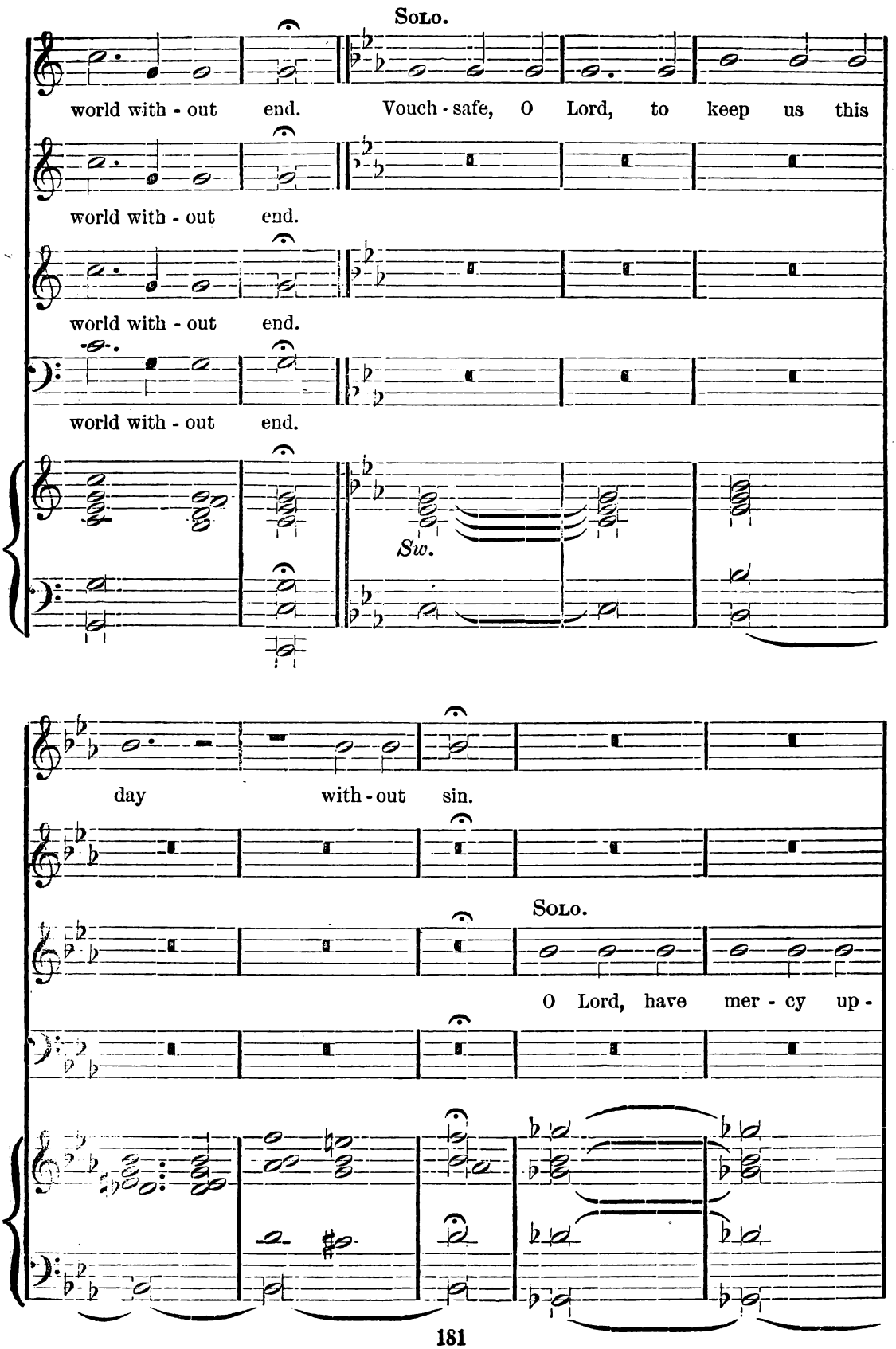
Solo.
world with - out end.
Vouch - safe, O Lord, to keep us this
world with - out end.
world with - out end.
world with - out end.
Sw.
day with - out sin.
Solo.
O Lord, have mer - cy up -

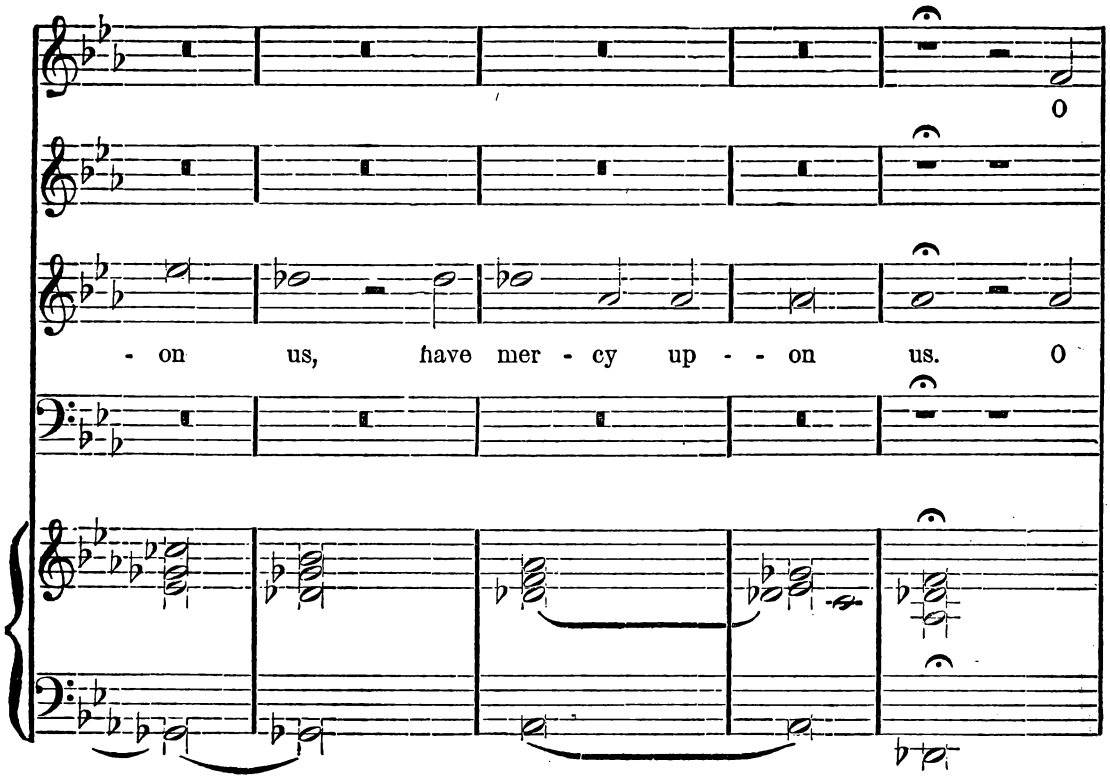
O
- on us, have mer - cy up - - on us. O

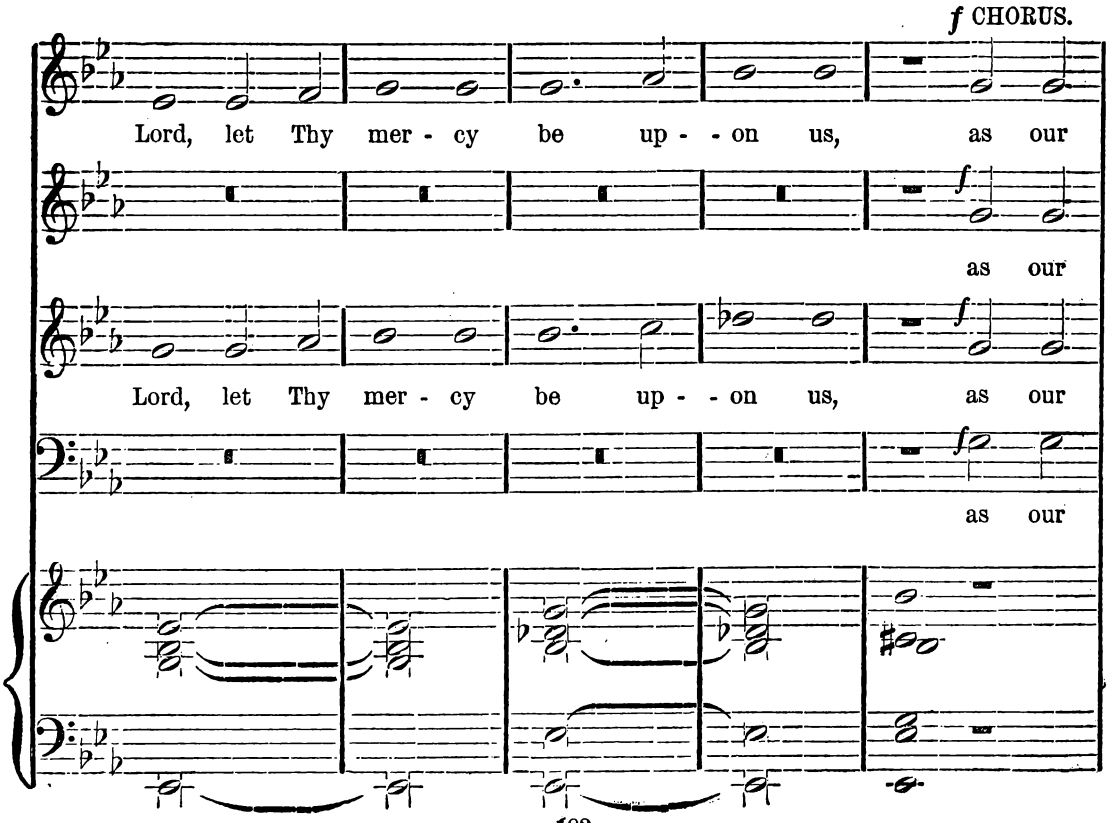
f CHORUS.
Lord, let Thy mer - cy be up - - on us, as our
as our
Lord, let Thy mer - cy be up - - on us, as our
as our

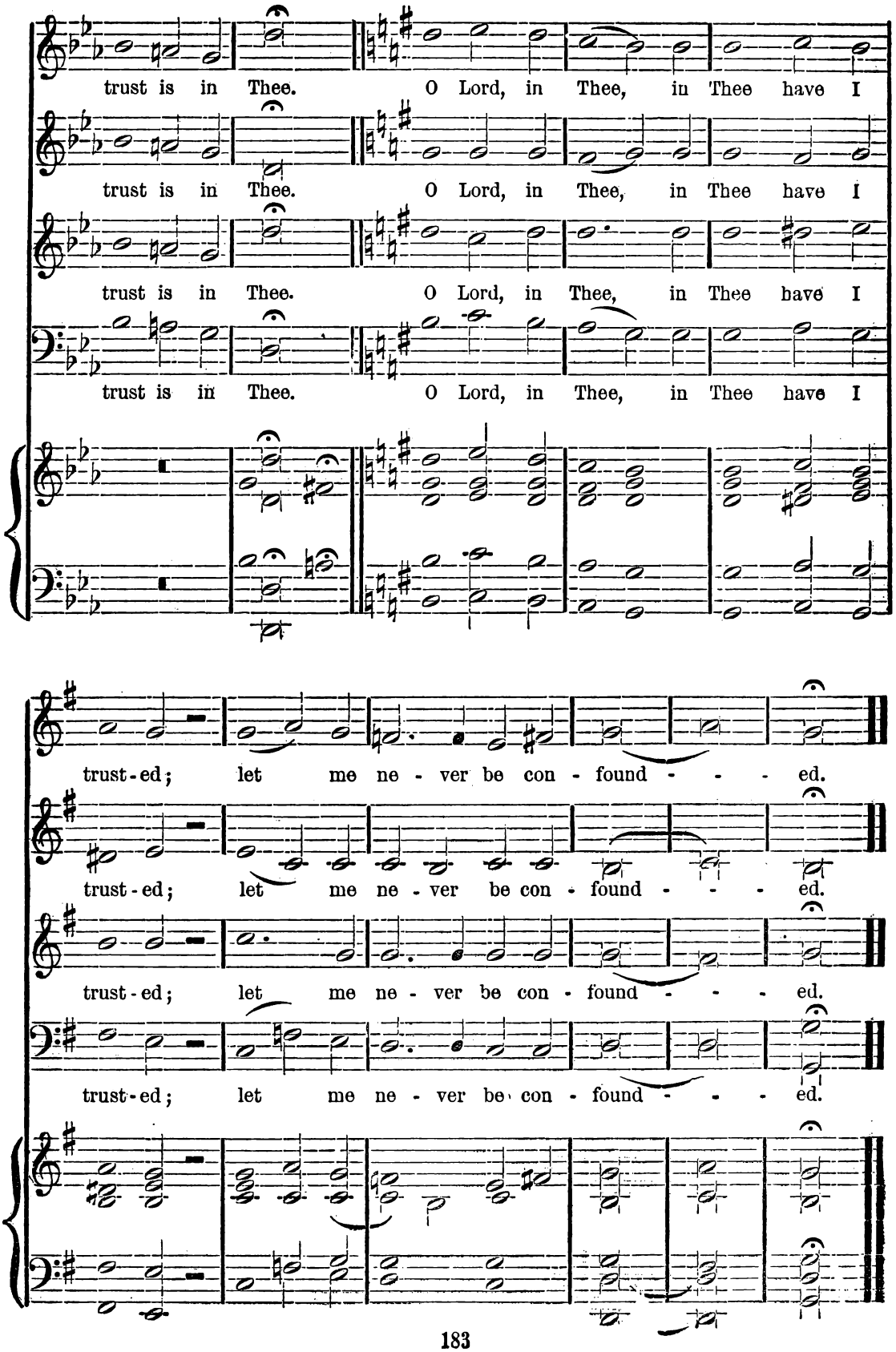
trust is in Thee. O Lord, in Thee, in Thee have I
trust is in Thee. O Lord, in Thee, in Thee have I
trust is in Thee. O Lord, in Thee, in Thee have I
trust is in Thee. O Lord, in Thee, in Thee have I
trust-ed; let me ne - ver be con - found - - - ed.
trust-ed; let me ne - ver be con - found - - - ed.
trust-ed; let me ne - ver be con - found - - - ed.
trust-ed; let me ne - ver be con - found - - - ed.

NO. 14. JUBILATE IN G.

Allegro. ♩= 120. *f* CHORUS. J. C. D. PARKER.

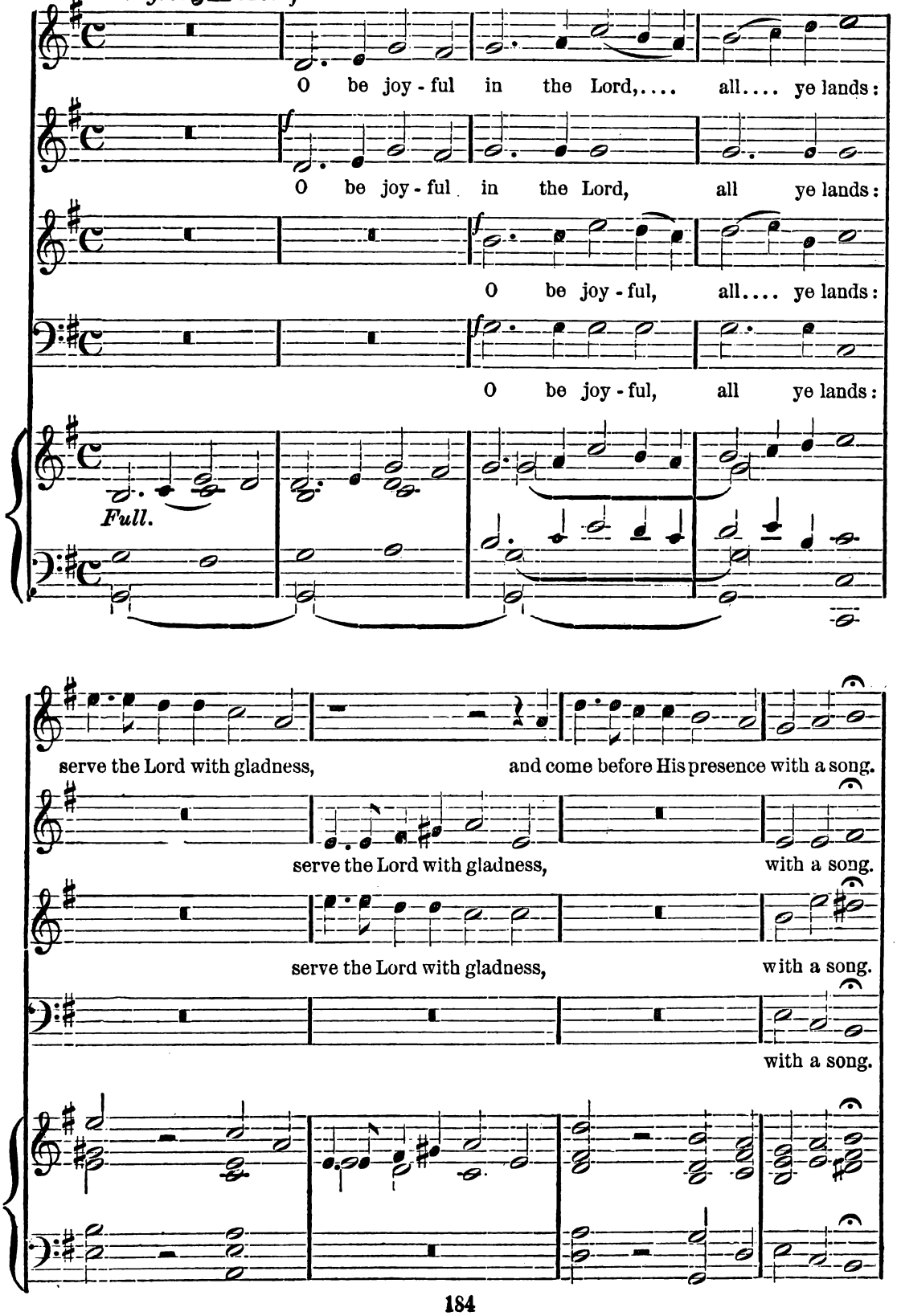

Copyright, 1880, by O. DITSON & Co.

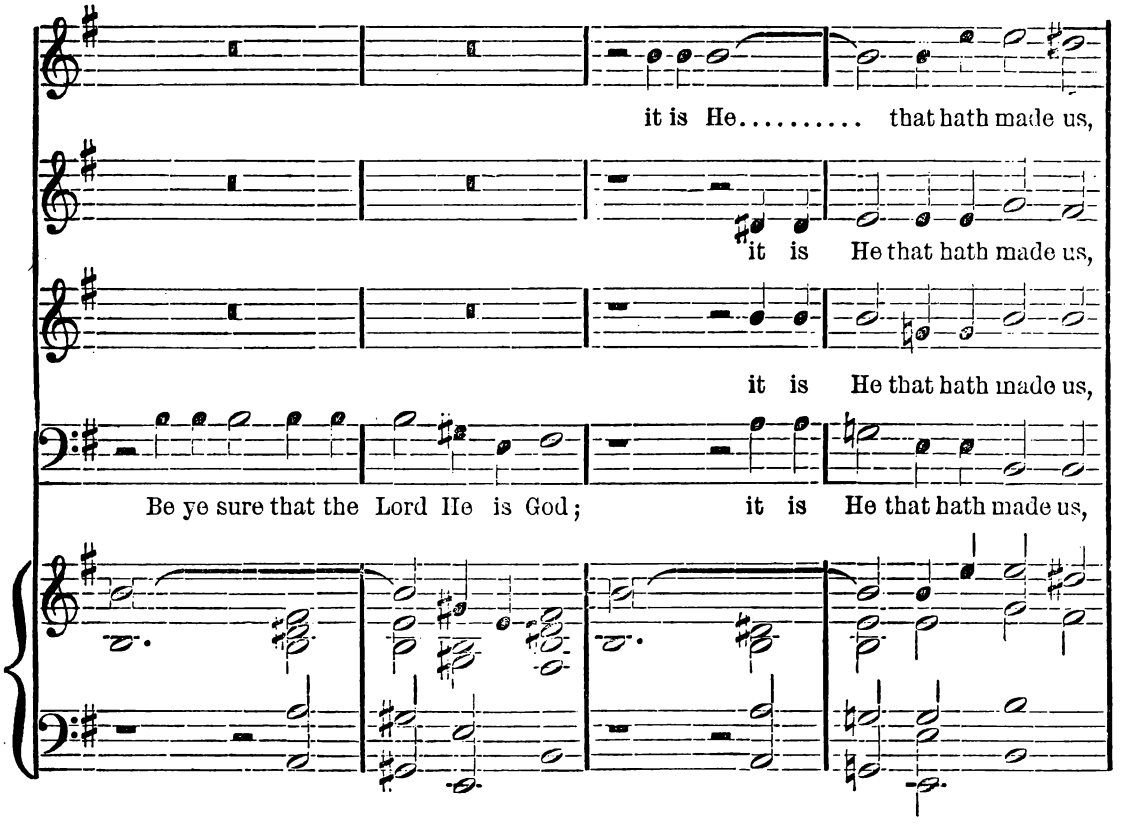
it is He..... that hath made us,
it is He that hath made us,
it is He that hath made us,
Be ye sure that the Lord He is God;
it is He that hath made us,

Soli.

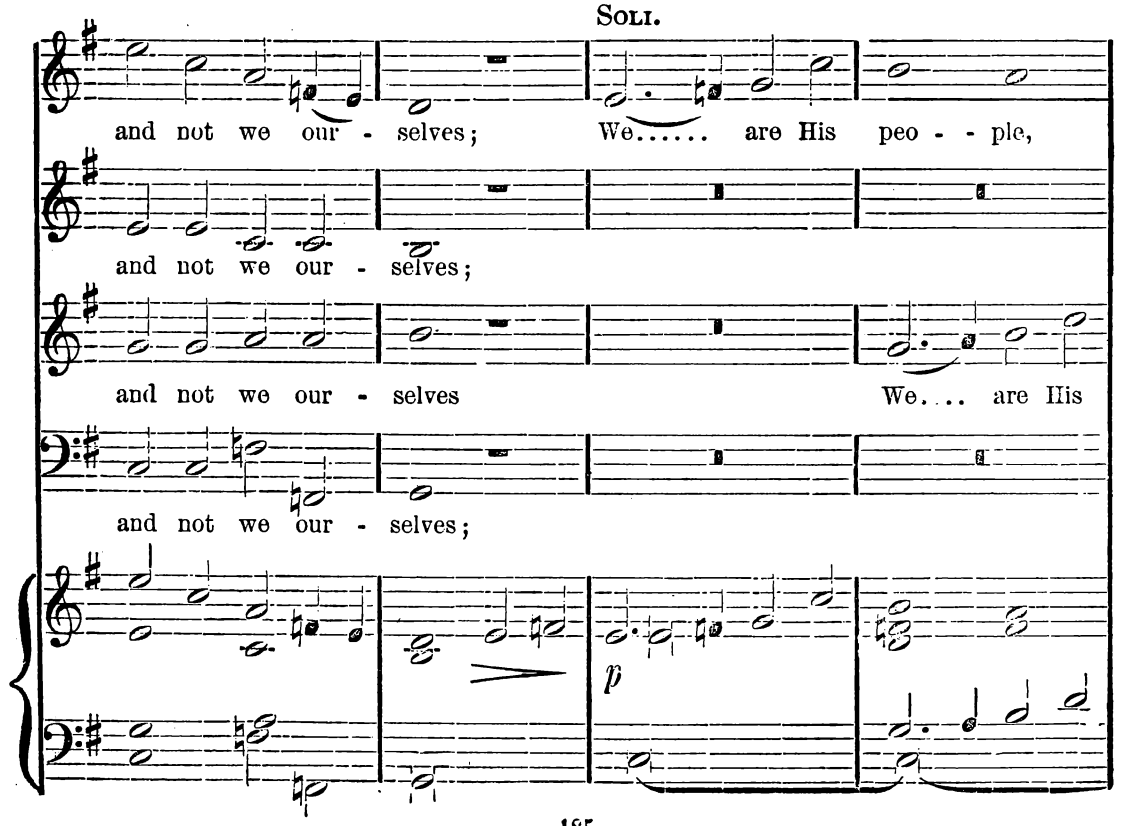
and not we our - selves;
We..... are His peo - - ple,
and not we our - selves;
and not we our - selves
We.... are His
and not we our - selves;
p

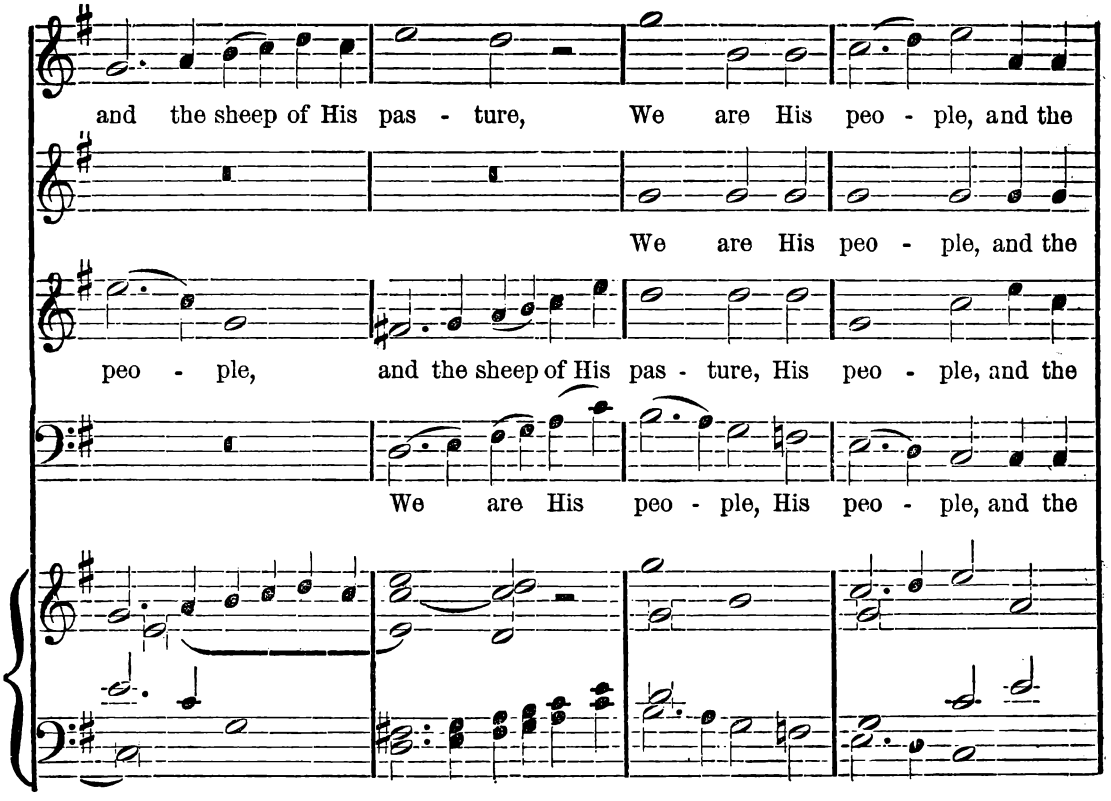
and the sheep of His pas - ture, We are His peo - ple, and the
We are His peo - ple, and the
peo - ple, and the sheep of His pas - ture, His peo - ple, and the
We are His peo - ple, His peo - ple, and the

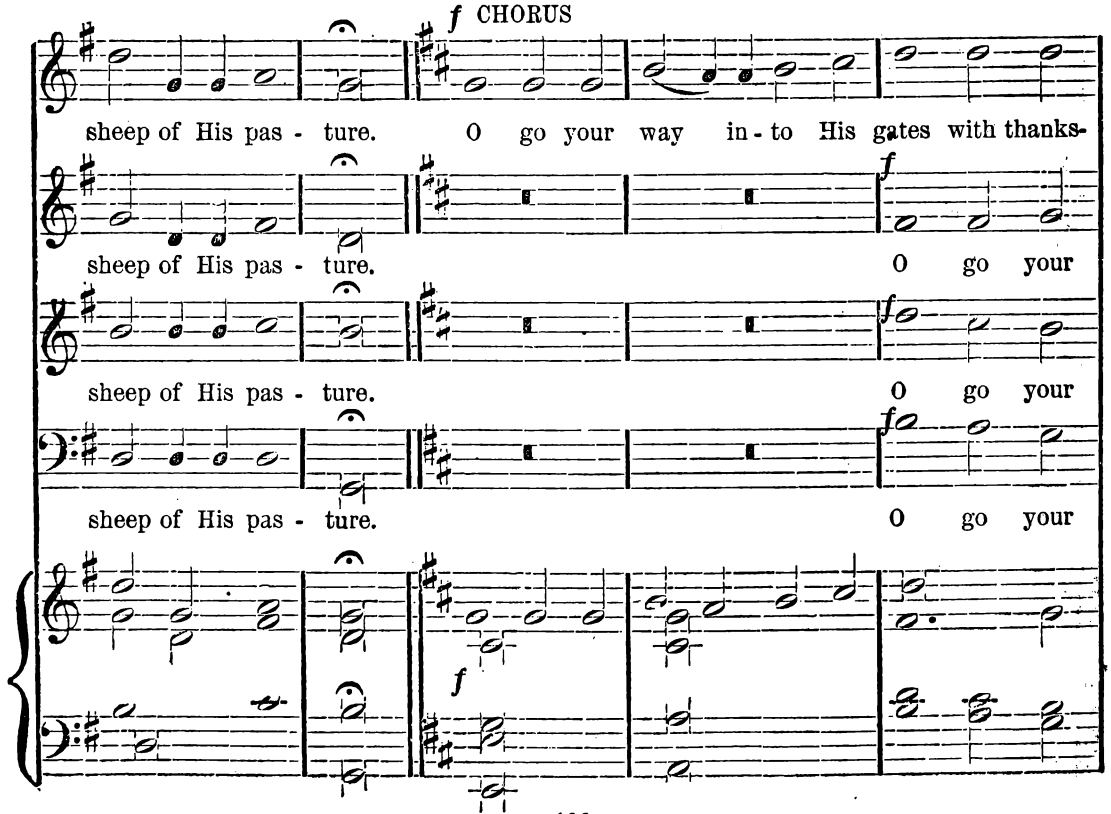
f CHORUS
sheep of His pas - ture. O go your way in - to His gates with thanks-
sheep of His pas - ture. O go your
sheep of His pas - ture. O go your
sheep of His pas - ture. O go your

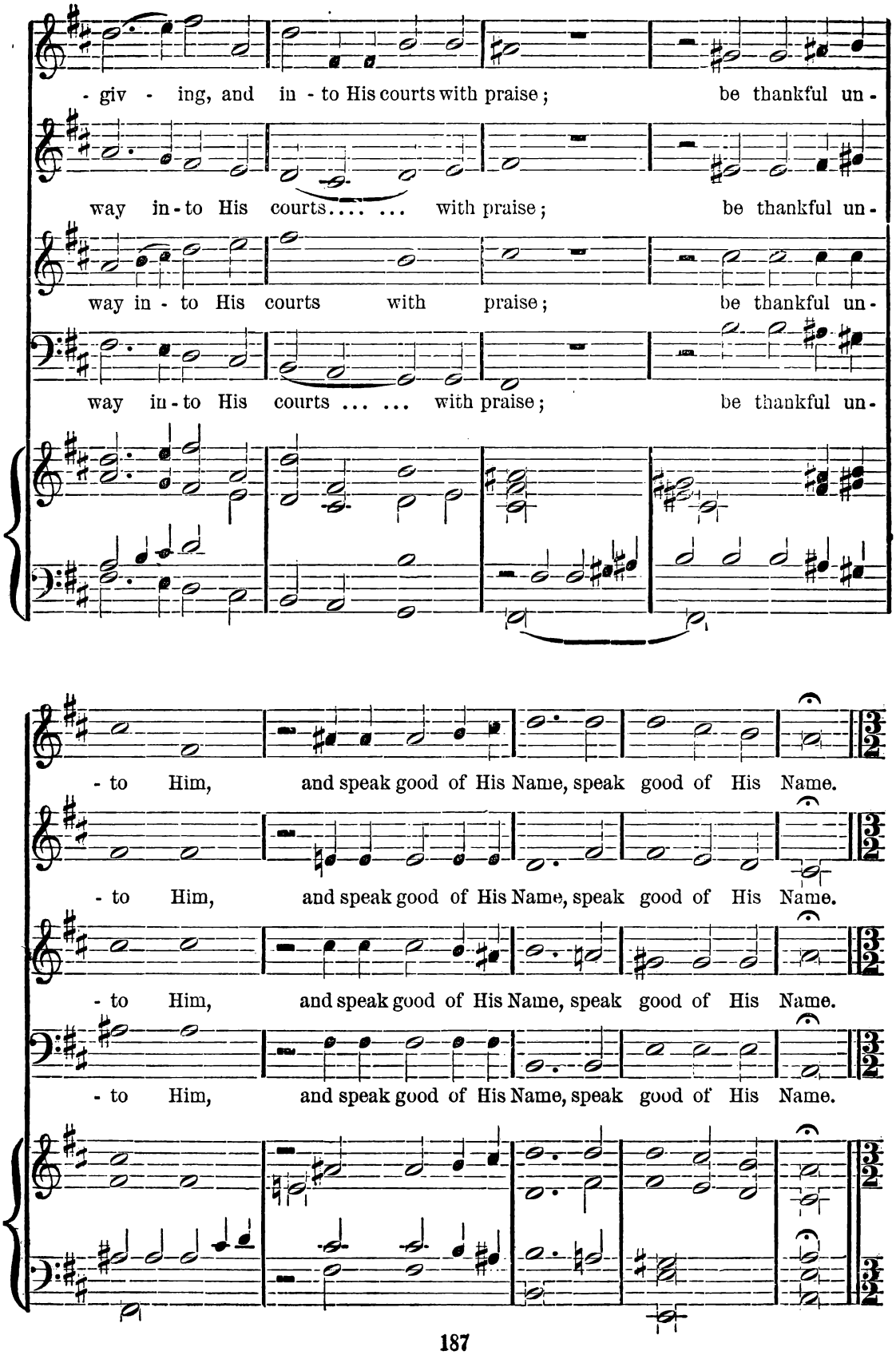
- giv - ing, and in - to His courts with praise; be thankful un -
way in - to His courts.... ... with praise; be thankful un -
way in - to His courts with praise; be thankful un -
way in - to His courts ... ... with praise; be thankful un -
- to Him, and speak good of His Name, speak good of His Name.
- to Him, and speak good of His Name, speak good of His Name.
- to Him, and speak good of His Name, speak good of His Name.
- to Him, and speak good of His Name, speak good of His Name.

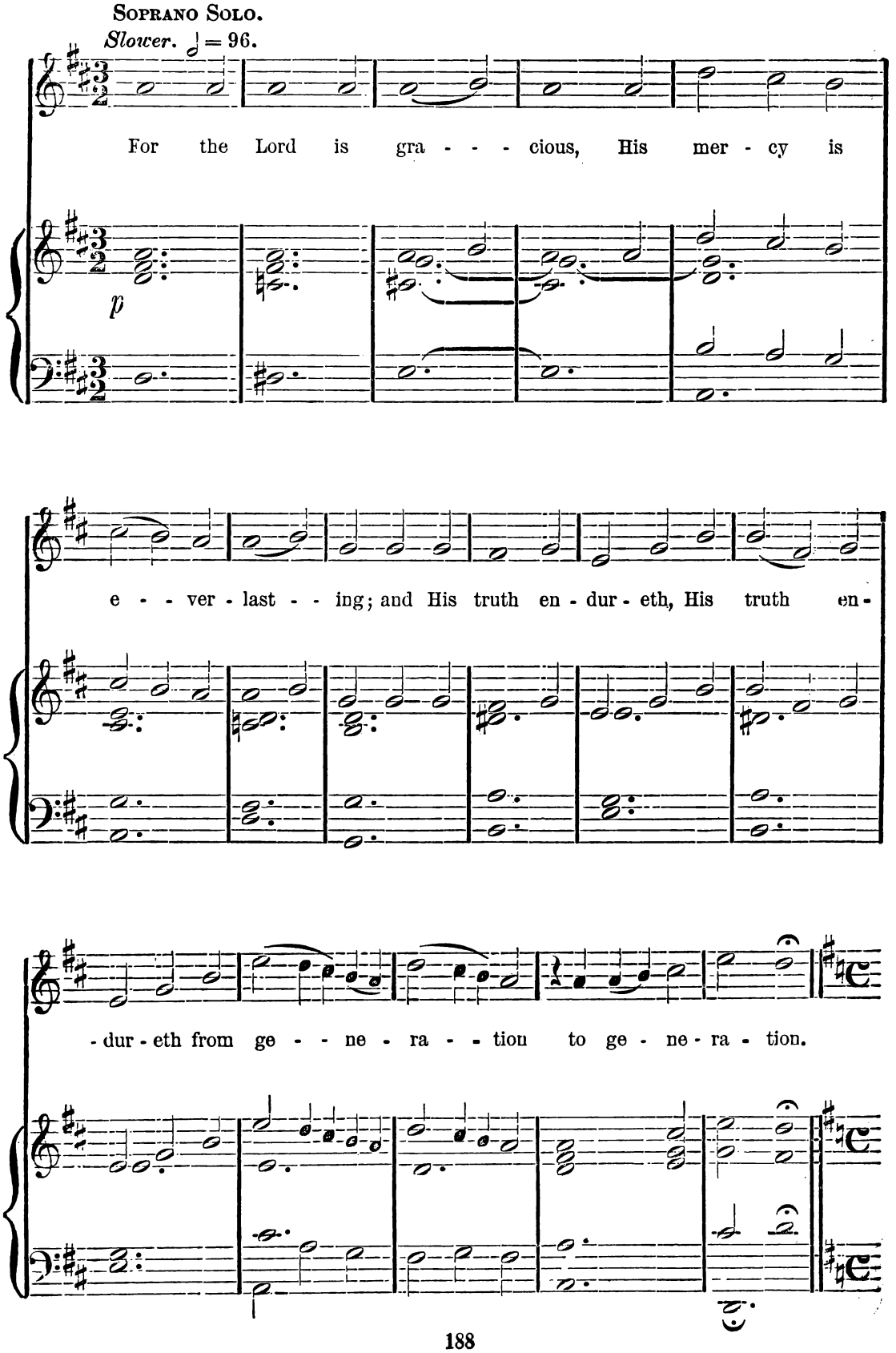
Soprano Solo.
Slower. ♩ = 96.
For the Lord is gra - - - cious, His mer - cy is
p
e - - ver - last - - ing; and His truth en - dur - eth, His truth en -
- dur - eth from ge - - ne - ra - - tion to ge - ne - ra - tion.

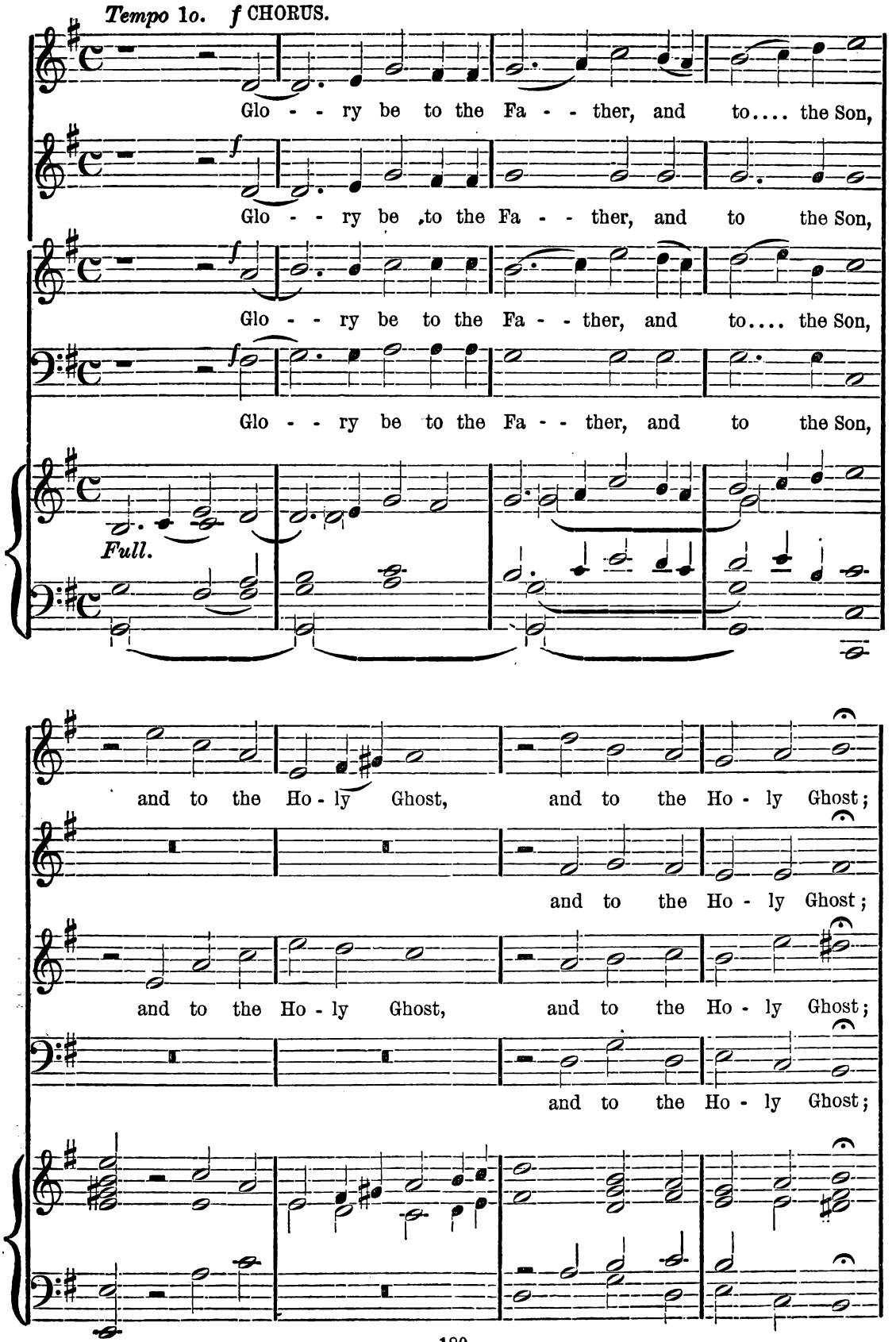
Tempo 1o. f CHORUS.
Glo - - ry be to the Fa - - ther, and to.... the Son,
f
Glo - - ry be to the Fa - - ther, and to the Son,
f
Glo - - ry be to the Fa - - ther, and to.... the Son,
f
Glo - - ry be to the Fa - - ther, and to the Son,
Full.
and to the Ho - ly Ghost, and to the Ho - ly Ghost;
and to the Ho - ly Ghost;
and to the Ho - ly Ghost, and to the Ho - ly Ghost;
and to the Ho - ly Ghost;

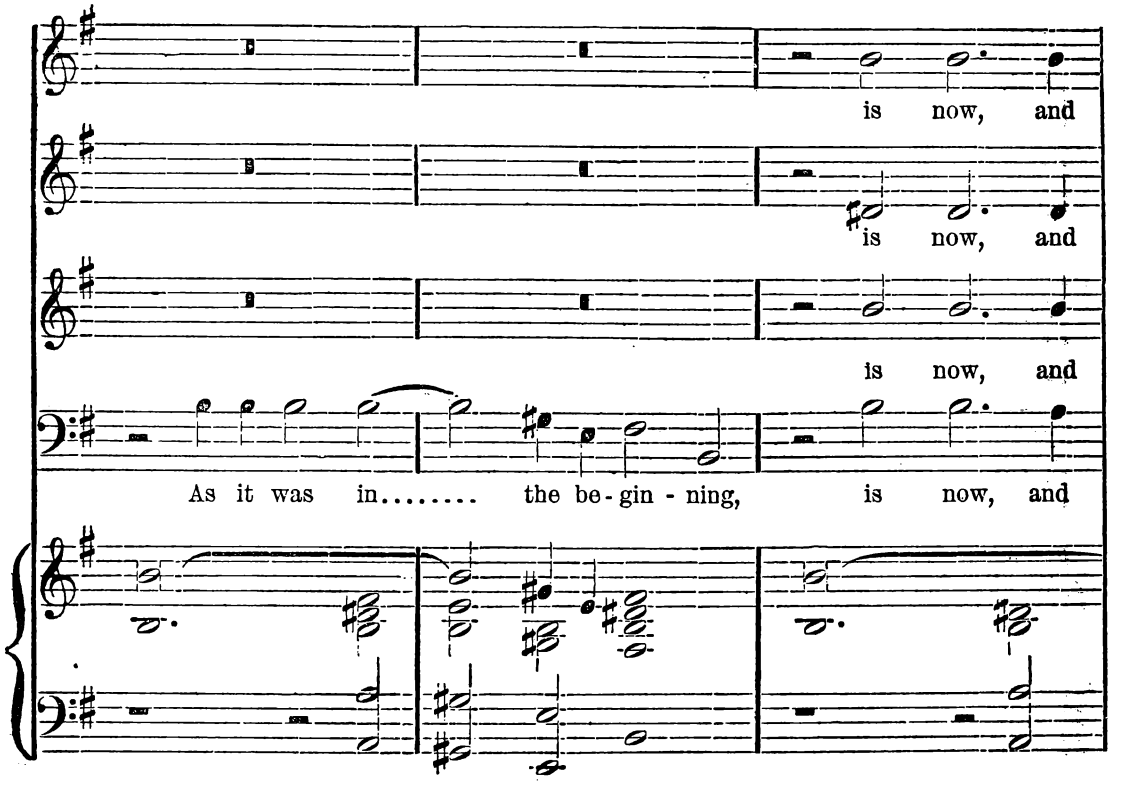
is now, and
is now, and
is now, and
As it was in..... the be-gin-ning, is now, and

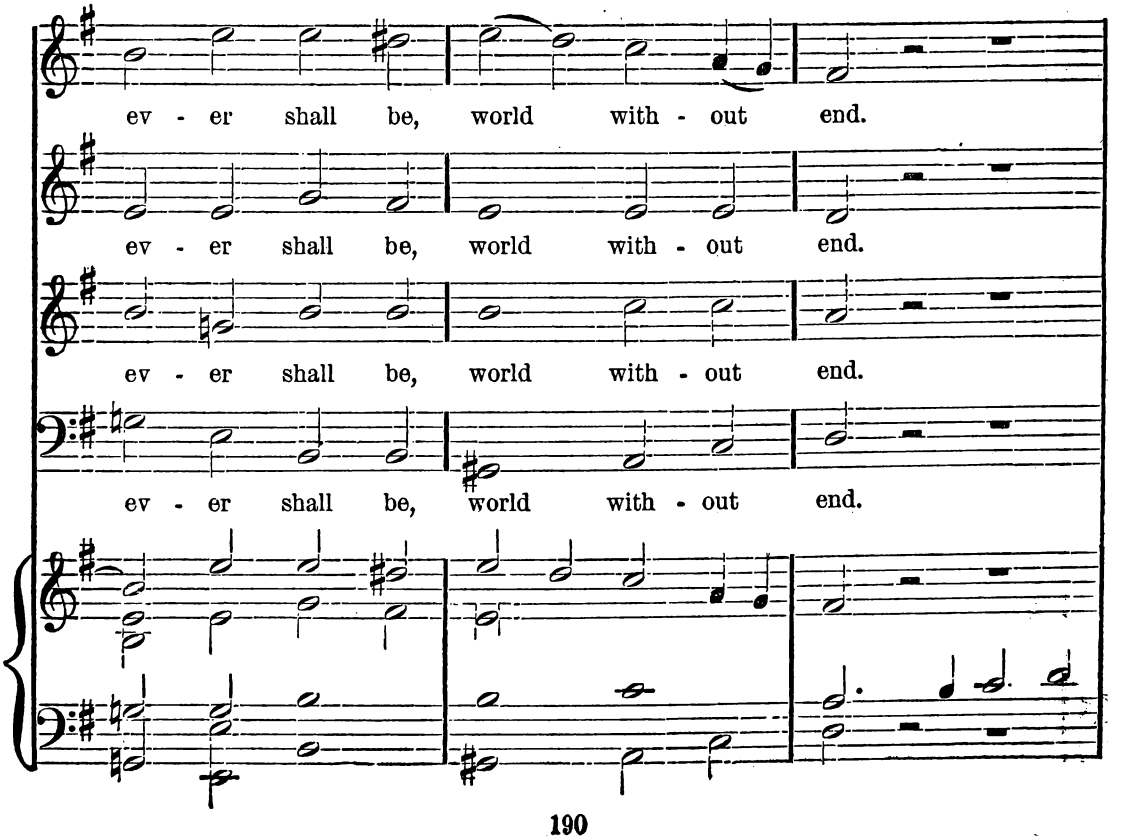
ev - er shall be, world with - out end.
ev - er shall be, world with - out end.
ev - er shall be, world with - out end.
ev - er shall be, world with - out end.

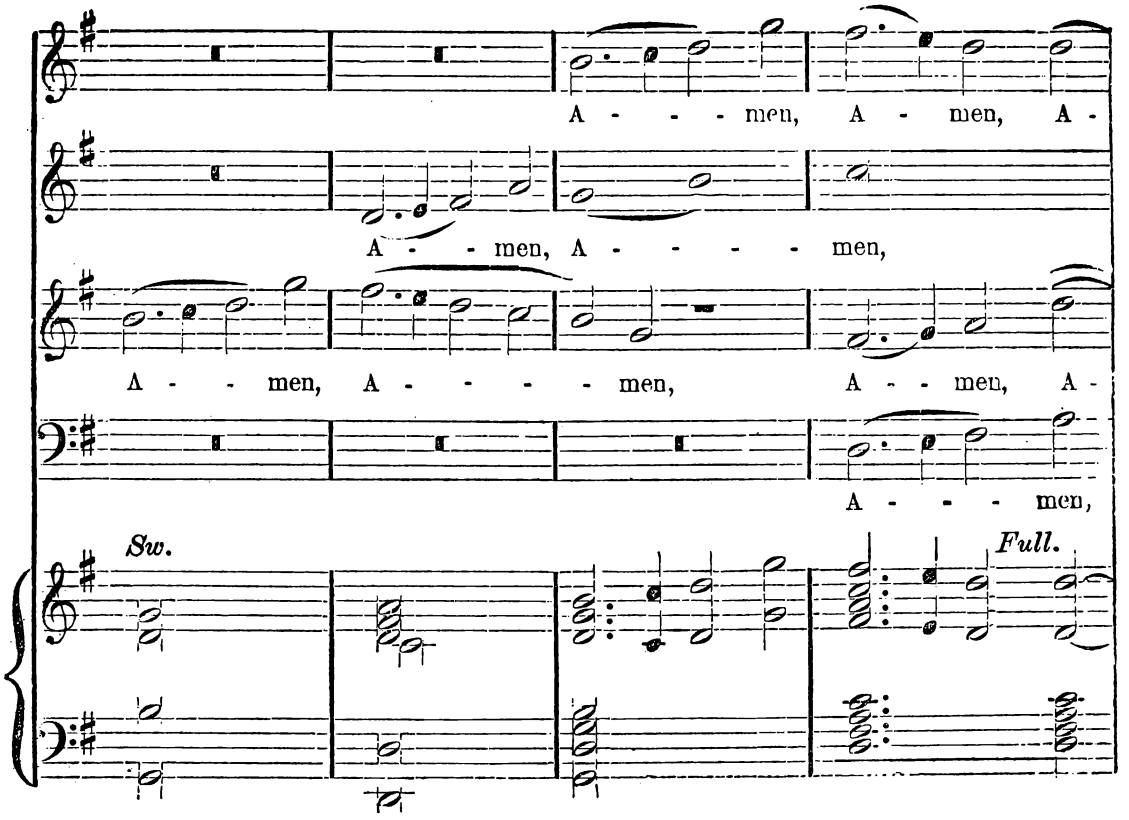
A - - - men, A - men, A -
A - - men, A - - - - - men,
A - - men, A - - - - men, A - - men, A -
A - - - men,
Sw.
Full.

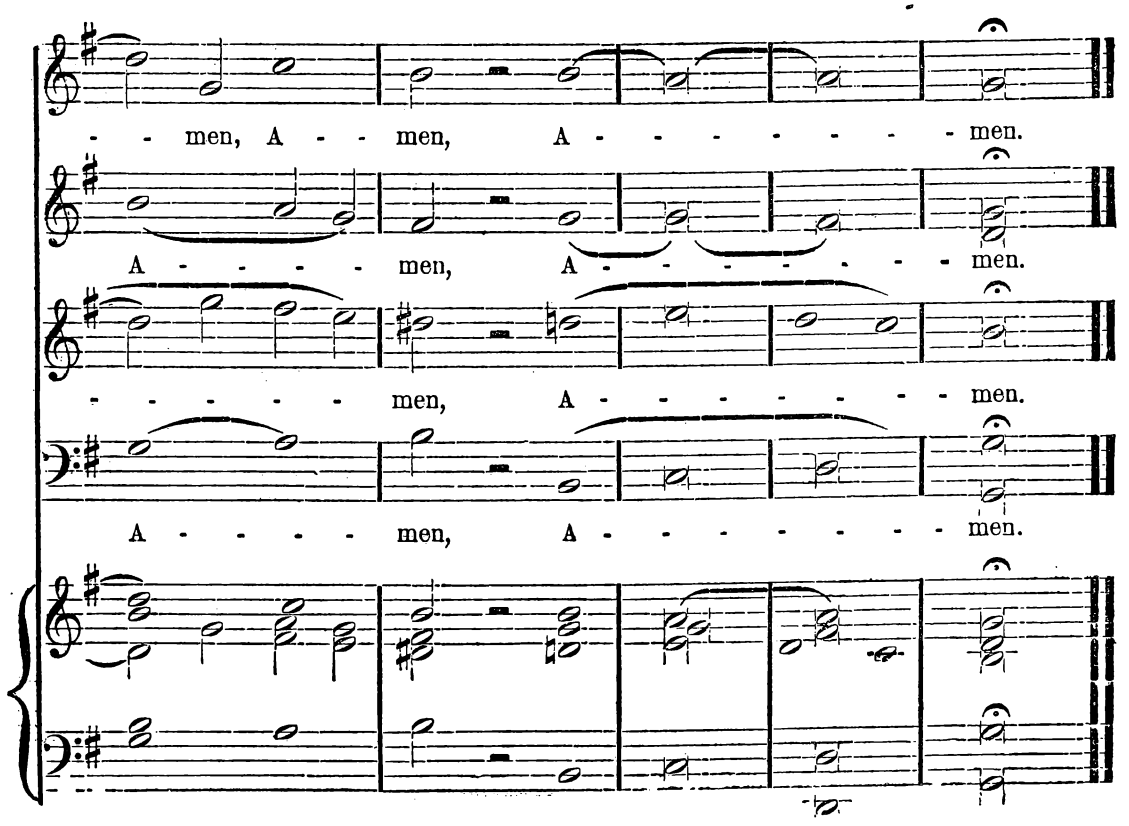
- - men, A - - men, A - - - - - - - men.
A - - - - - men, A - - - - - - - - men.
- - - - - - men, A - - - - - - - - men.
A - - - - - men, A - - - - - - - - men.

NO. 15. TE DEUM IN F.

(WITH ALTO SOLO OBLIGATO.)

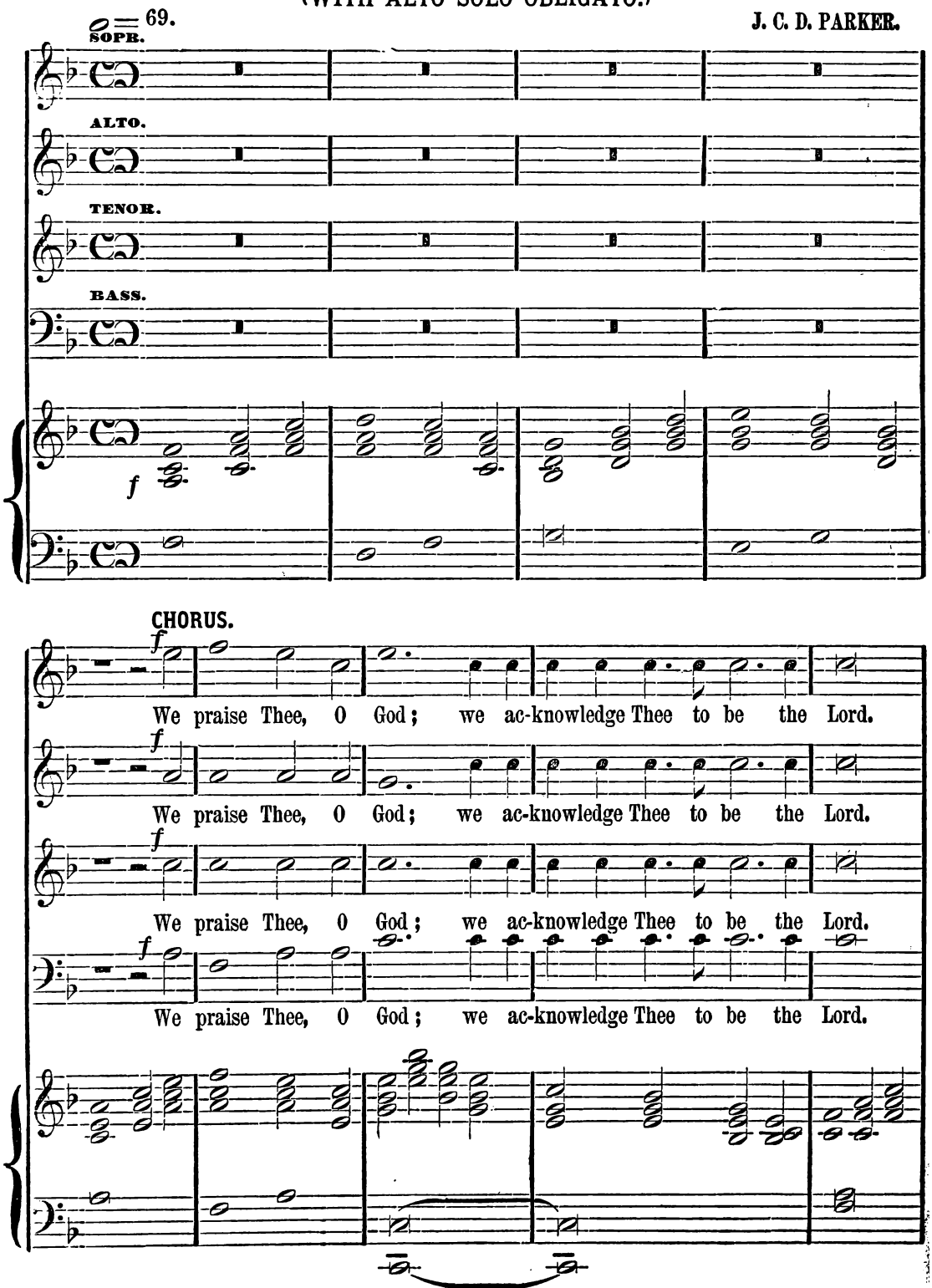

Copyright, 1880, by O. DITSON & Co.

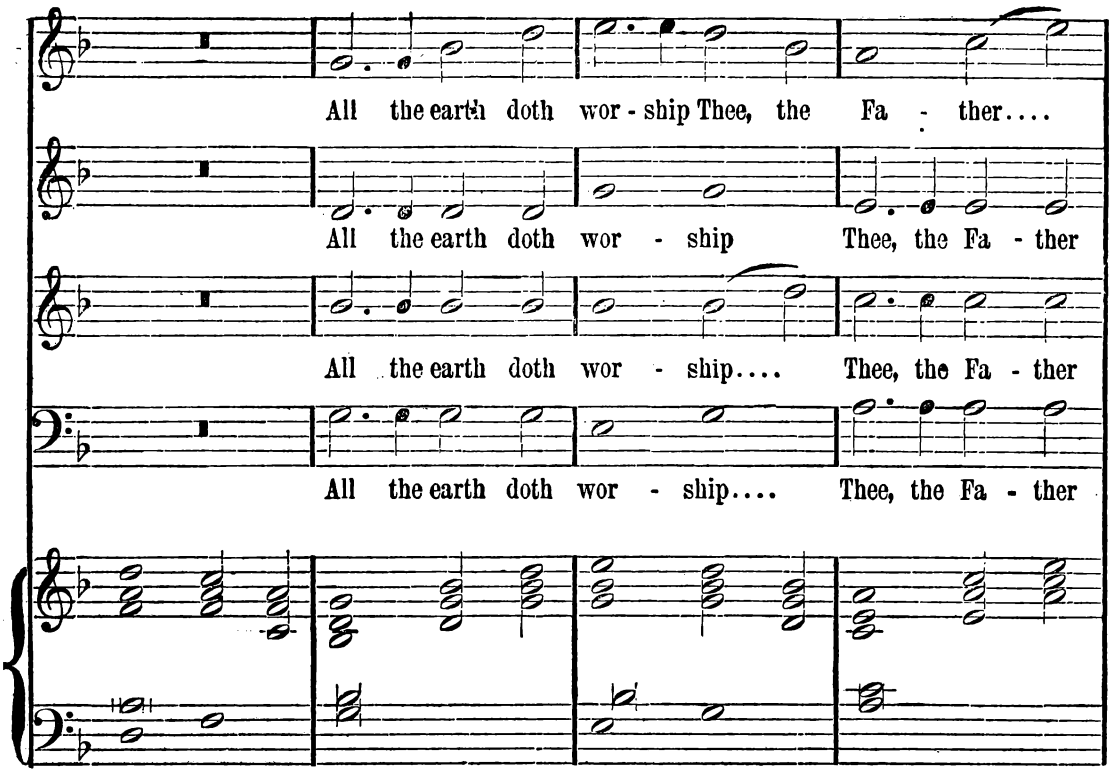
All the earth doth wor - ship Thee, the Fa - ther....
All the earth doth wor - ship Thee, the Fa - ther
All the earth doth wor - ship.... Thee, the Fa - ther
All the earth doth wor - ship.... Thee, the Fa - ther

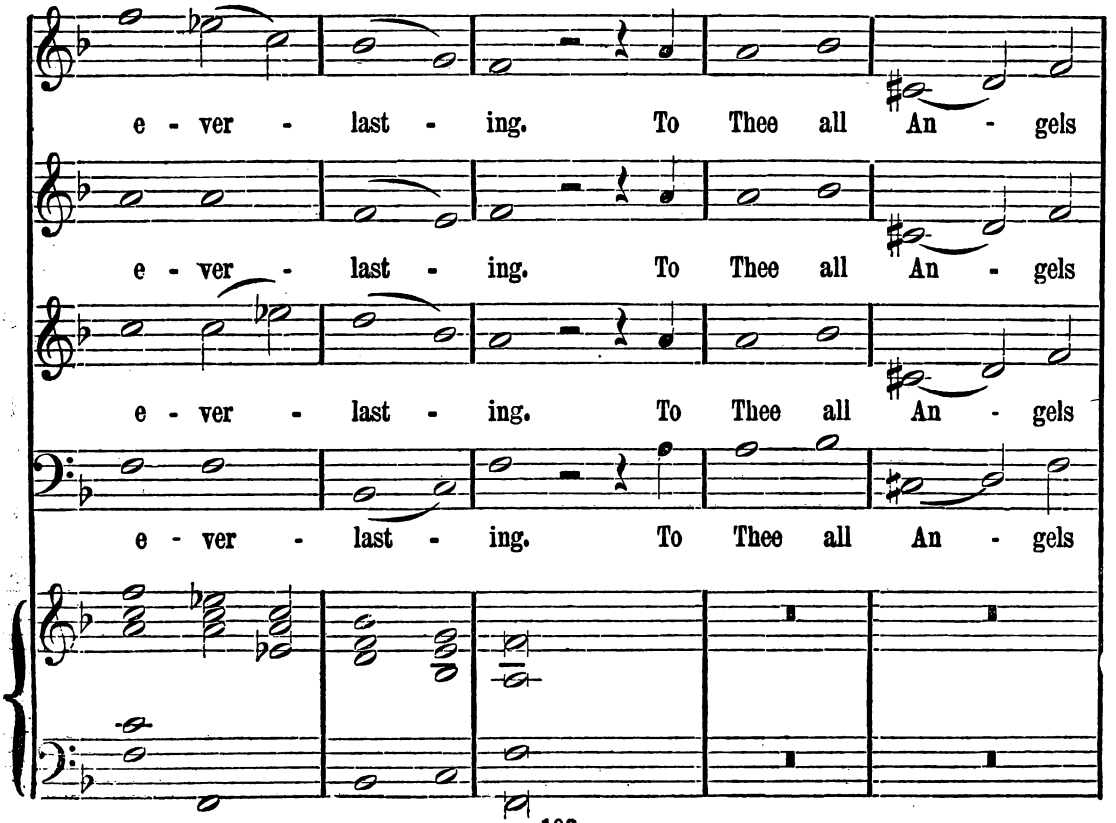
e - ver - last - ing. To Thee all An - gels
e - ver - last - ing. To Thee all An - gels
e - ver - last - ing. To Thee all An - gels
e - ver - last - ing. To Thee all An - gels

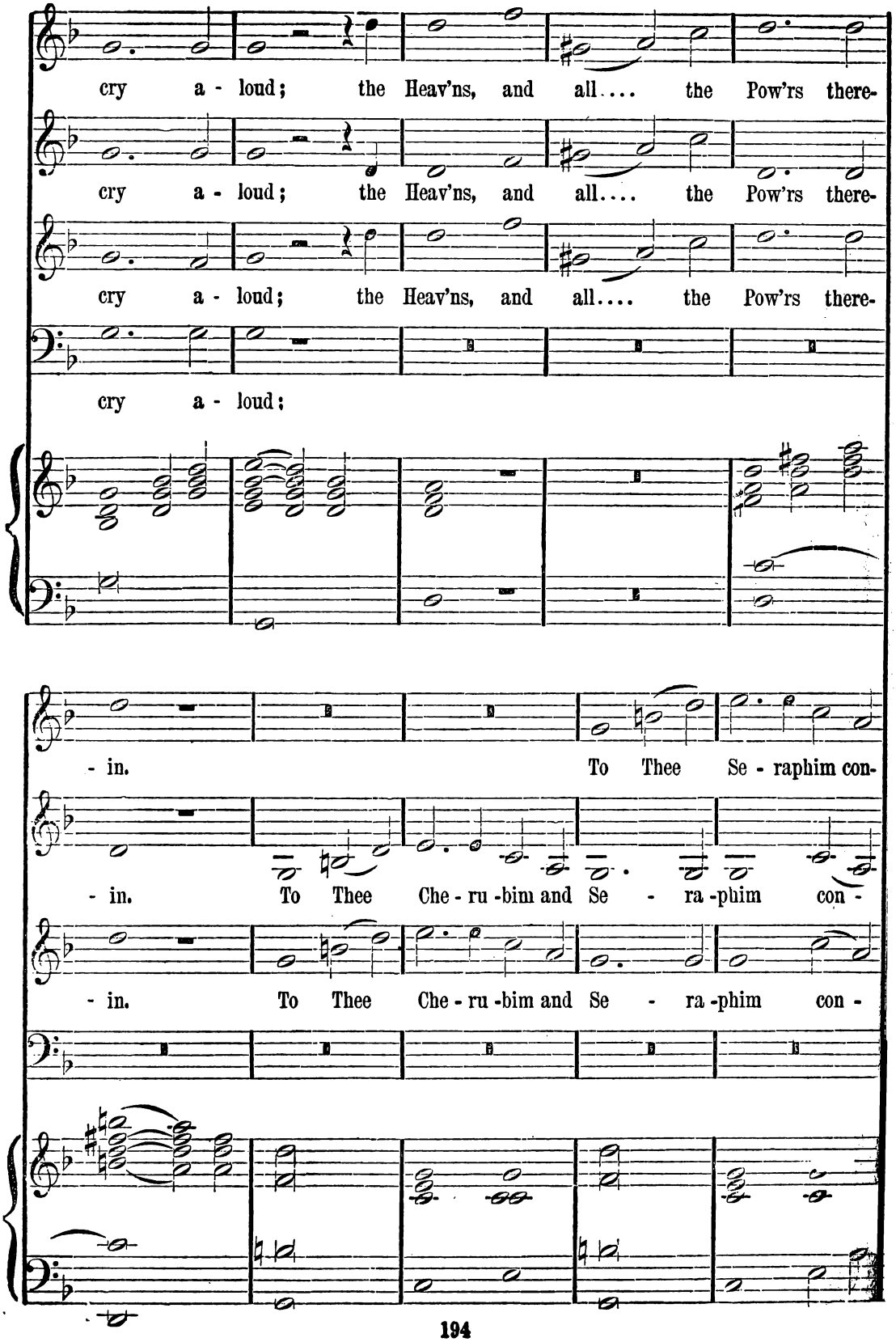
cry a - loud; the Heav'ns, and all.... the Pow'rs there-
cry a - loud; the Heav'ns, and all.... the Pow'rs there-
cry a - loud; the Heav'ns, and all.... the Pow'rs there-
cry a - loud;
- in. To Thee Se - raphim con-
- in. To Thee Che - ru - bim and Se - ra - phim con -
- in. To Thee Che - ru - bim and Se - ra - phim con -

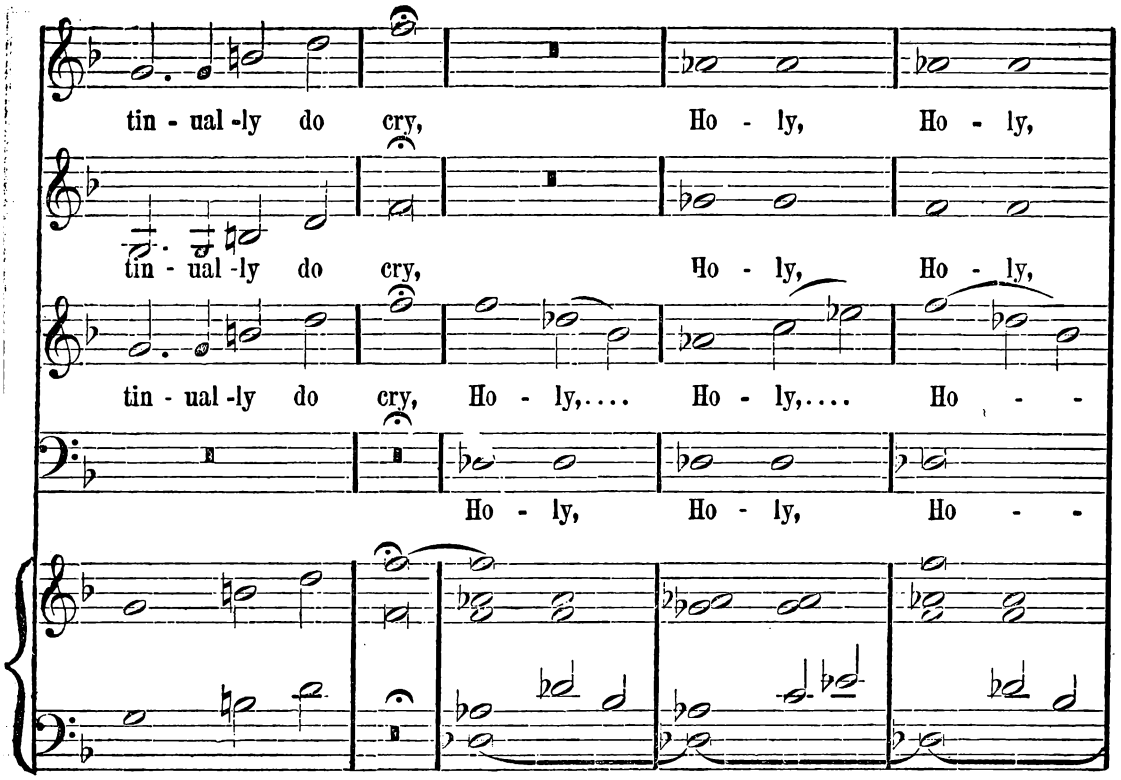
tin - ual -ly do cry, Ho - ly, Ho - ly,
tin - ual -ly do cry, Ho - ly, Ho - ly,
tin - ual -ly do cry, Ho - ly,.... Ho - ly,.... Ho - -
Ho - ly, Ho - ly, Ho - -

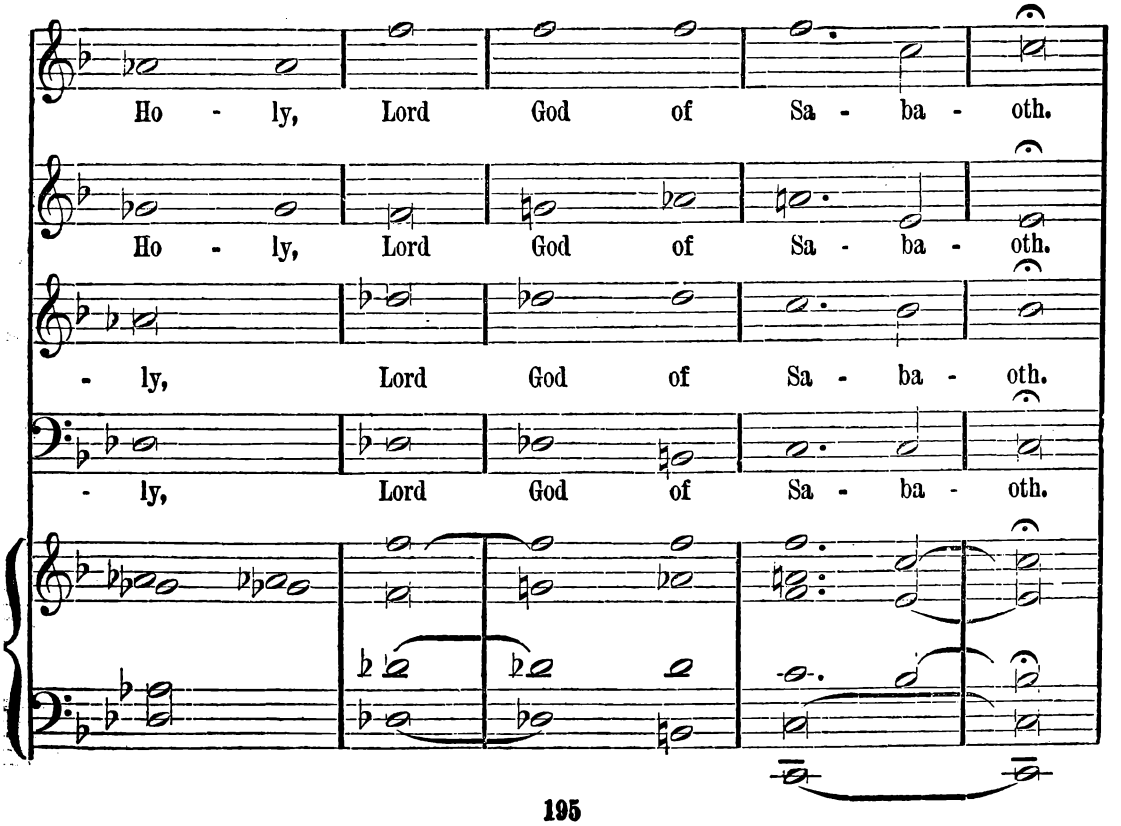
Ho - ly, Lord God of Sa - ba - oth.
Ho - ly, Lord God of Sa - ba - oth.
- ly, Lord God of Sa - ba - oth.
- ly, Lord God of Sa - ba - oth.

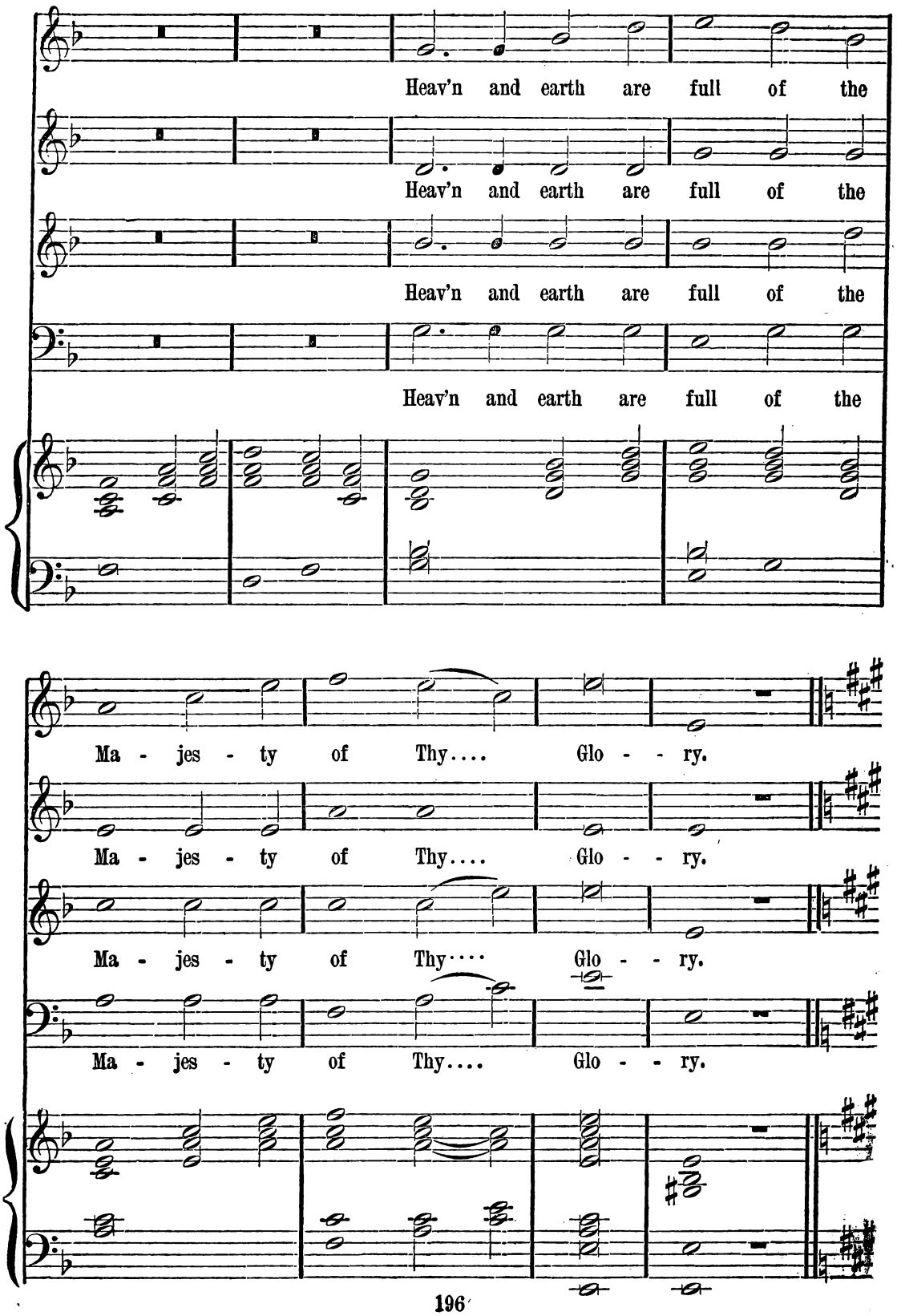
Heav'n and earth are full of the
Heav'n and earth are full of the
Heav'n and earth are full of the
Heav'n and earth are full of the
Ma - jes - ty of Thy.... Glo - - ry.
Ma - jes - ty of Thy.... Glo - - ry.
Ma - jes - ty of Thy.... Glo - - ry.
Ma - jes - ty of Thy.... Glo - - ry.

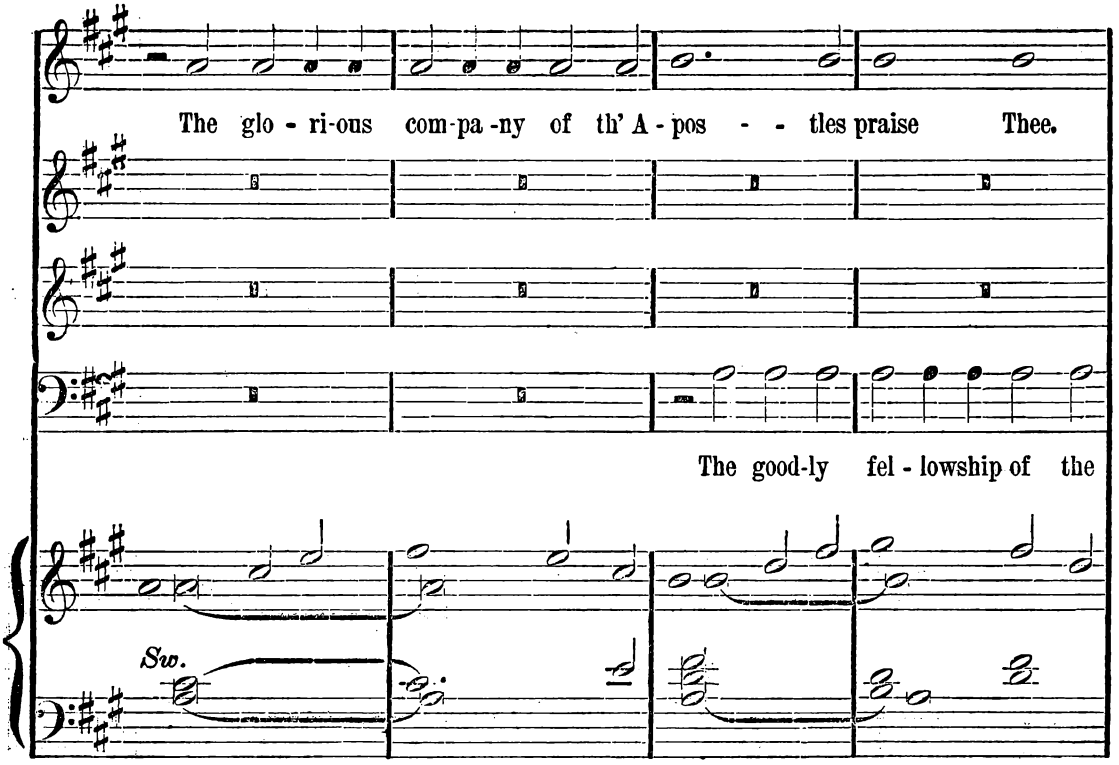
The glo - ri-ous com-pa-ny of th' A - pos - - tles praise Thee.
The good-ly fel - lowship of the
Sw.

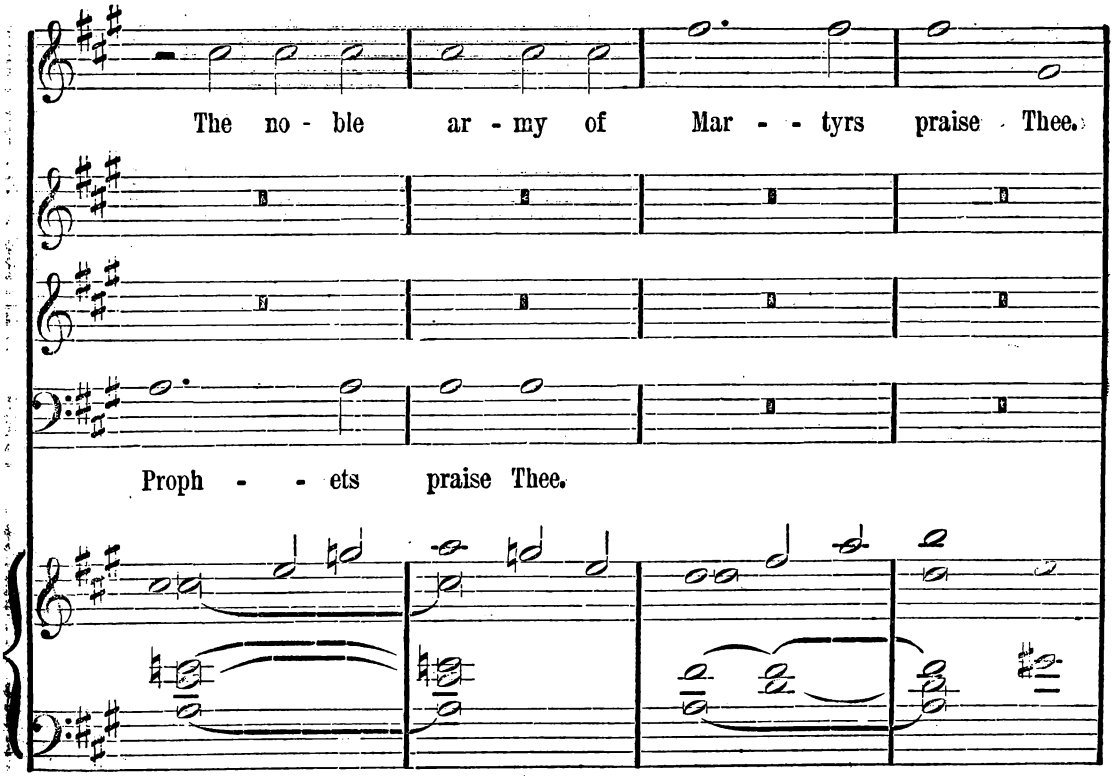
The no - ble ar - my of Mar - - tyrs praise Thee.
Proph - - ets praise Thee.

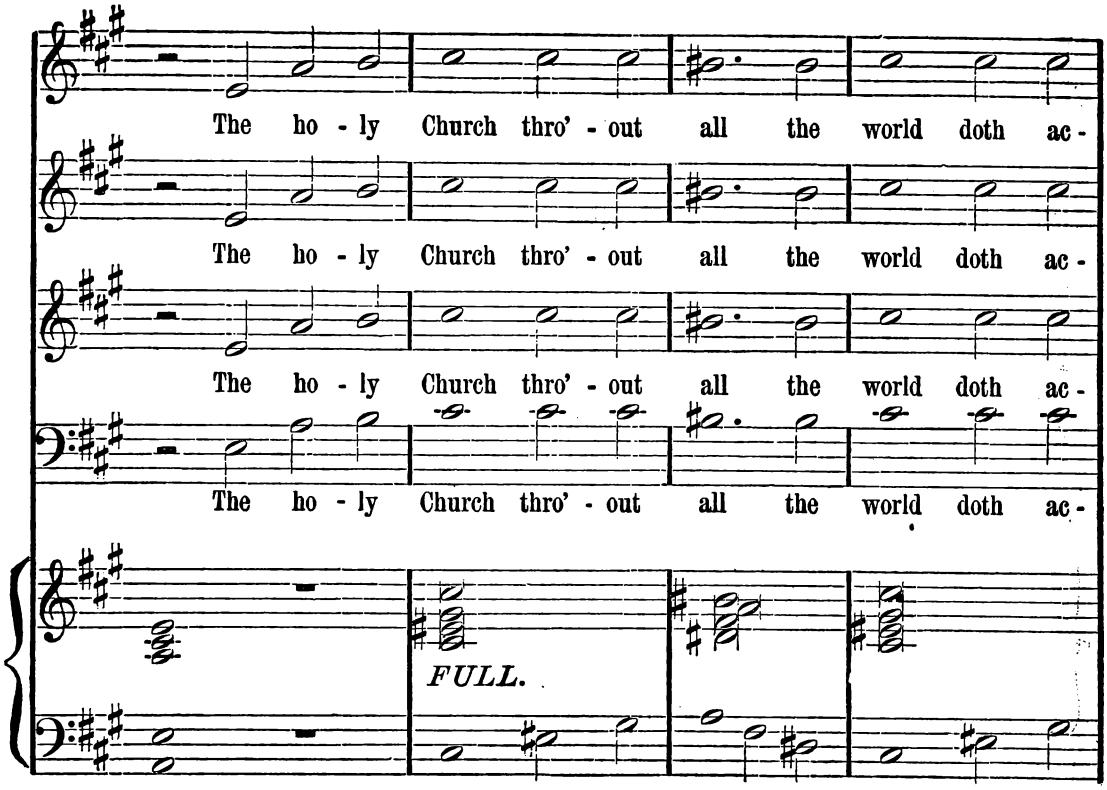
The ho - ly Church thro' - out all the world doth ac -
The ho - ly Church thro' - out all the world doth ac -
The ho - ly Church thro' - out all the world doth ac -
The ho - ly Church thro' - out all the world doth ac -
FULL.

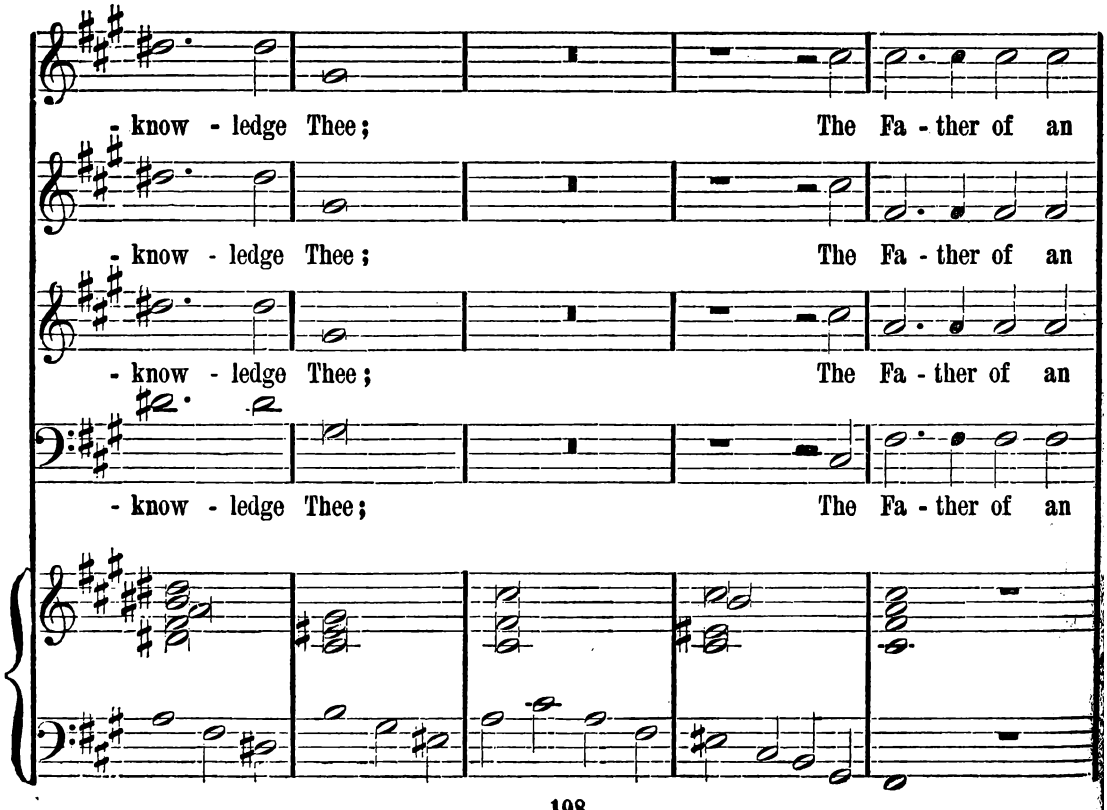
- know - ledge Thee; The Fa - ther of an
- know - ledge Thee; The Fa - ther of an
- know - ledge Thee; The Fa - ther of an
- know - ledge Thee; The Fa - ther of an

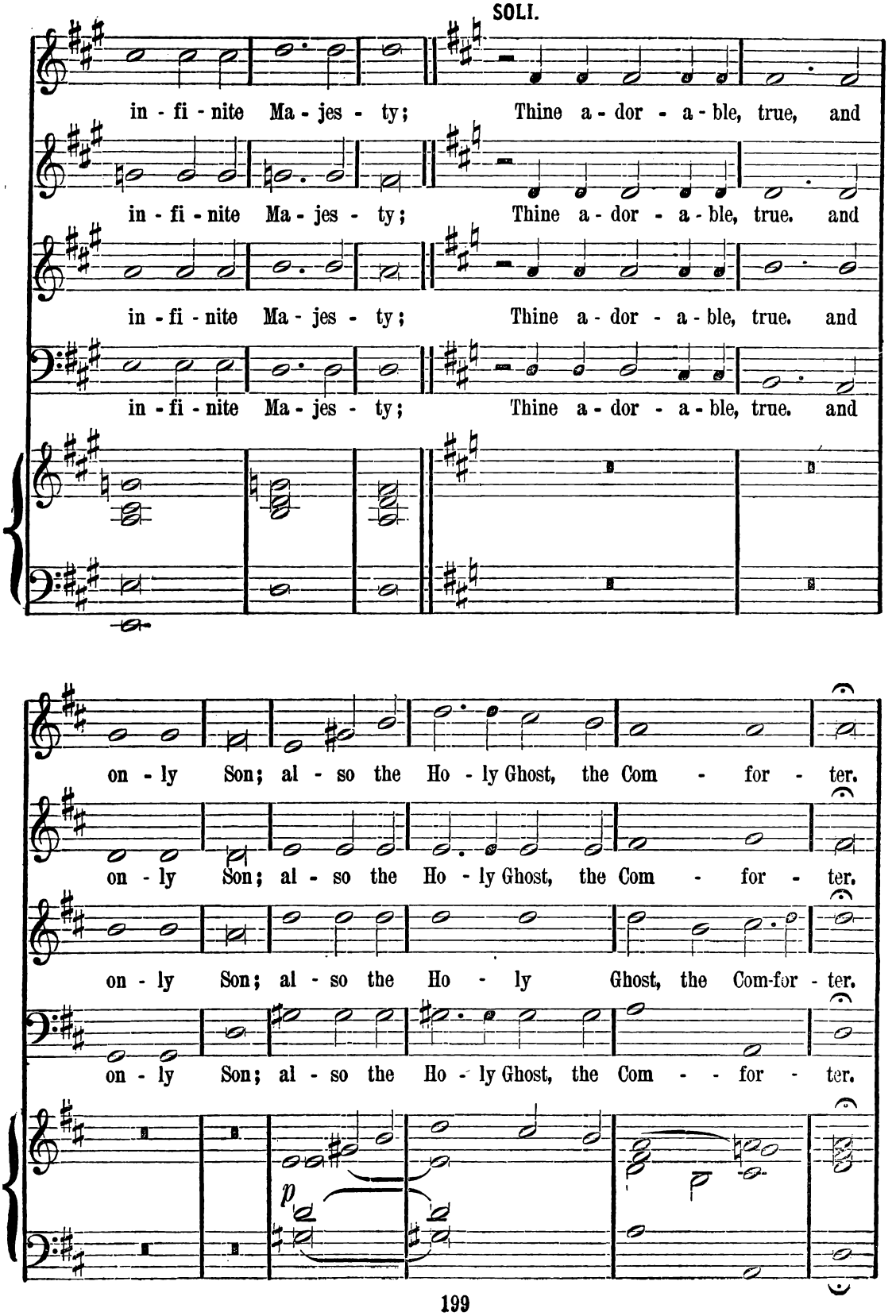
SOLI.
in - fi - nite Ma - jes - ty; Thine a - dor - a - ble, true, and
in - fi - nite Ma - jes - ty; Thine a - dor - a - ble, true. and
in - fi - nite Ma - jes - ty; Thine a - dor - a - ble, true. and
on - ly Son; al - so the Ho - ly Ghost, the Com - for - ter.
on - ly Son; al - so the Ho - ly Ghost, the Com - for - ter.
on - ly Son; al - so the Ho - ly Ghost, the Com-for - ter.
on - ly Son; al - so the Ho - ly Ghost, the Com - - for - ter.
p

CHORUS.

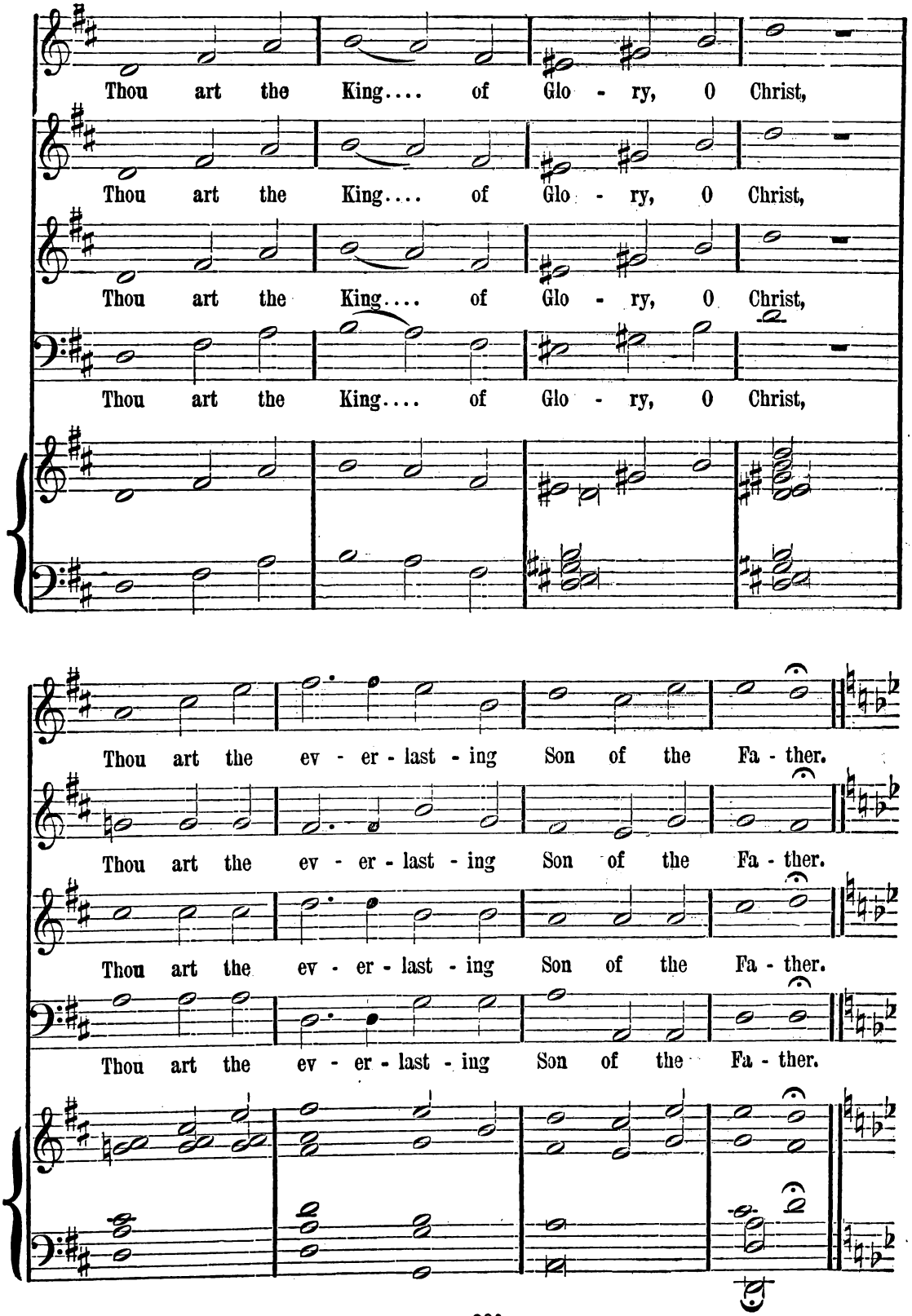
Thou art the King.... of Glo - ry, O Christ,
Thou art the King.... of Glo - ry, O Christ,
Thou art the King.... of Glo - ry, O Christ,
Thou art the King.... of Glo - ry, O Christ,
Thou art the ev - er - last - ing Son of the Fa - ther.
Thou art the ev - er - last - ing Son of the Fa - ther.
Thou art the ev - er - last - ing Son of the Fa - ther.
Thou art the ev - er - last - ing Son of the Fa - ther.

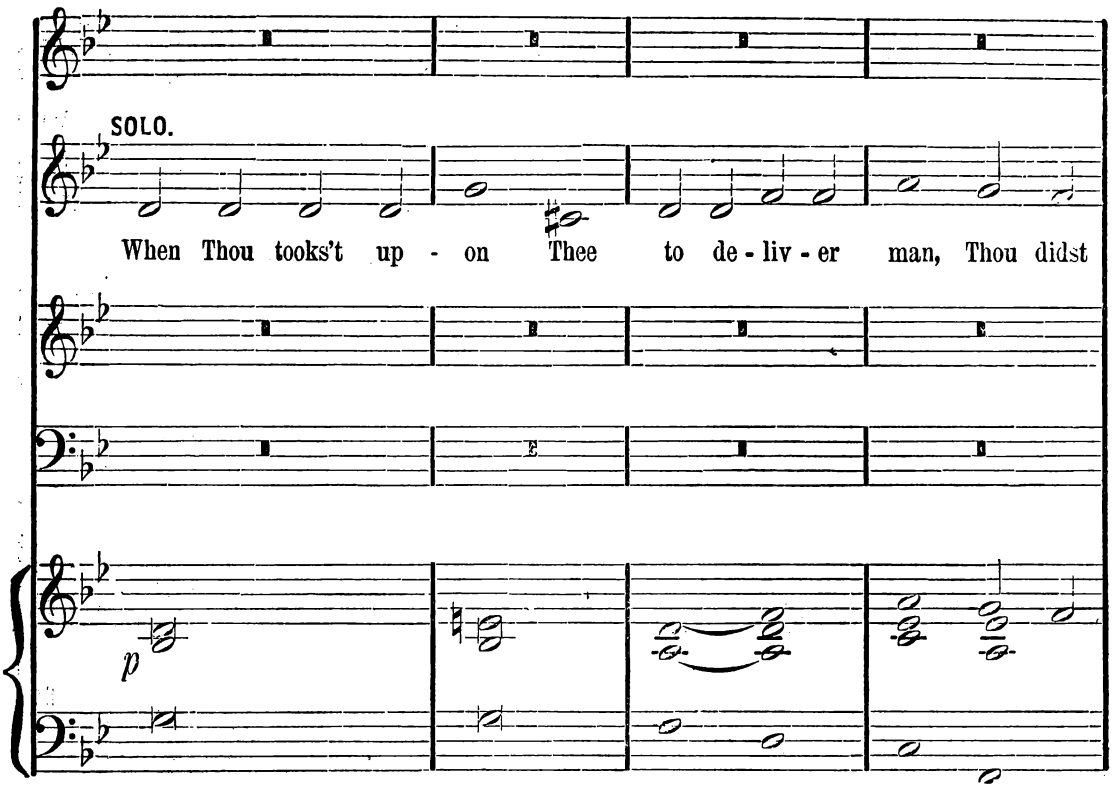
SOLO.
When Thou tooks't up - on Thee to de - liv - er man, Thou didst
p

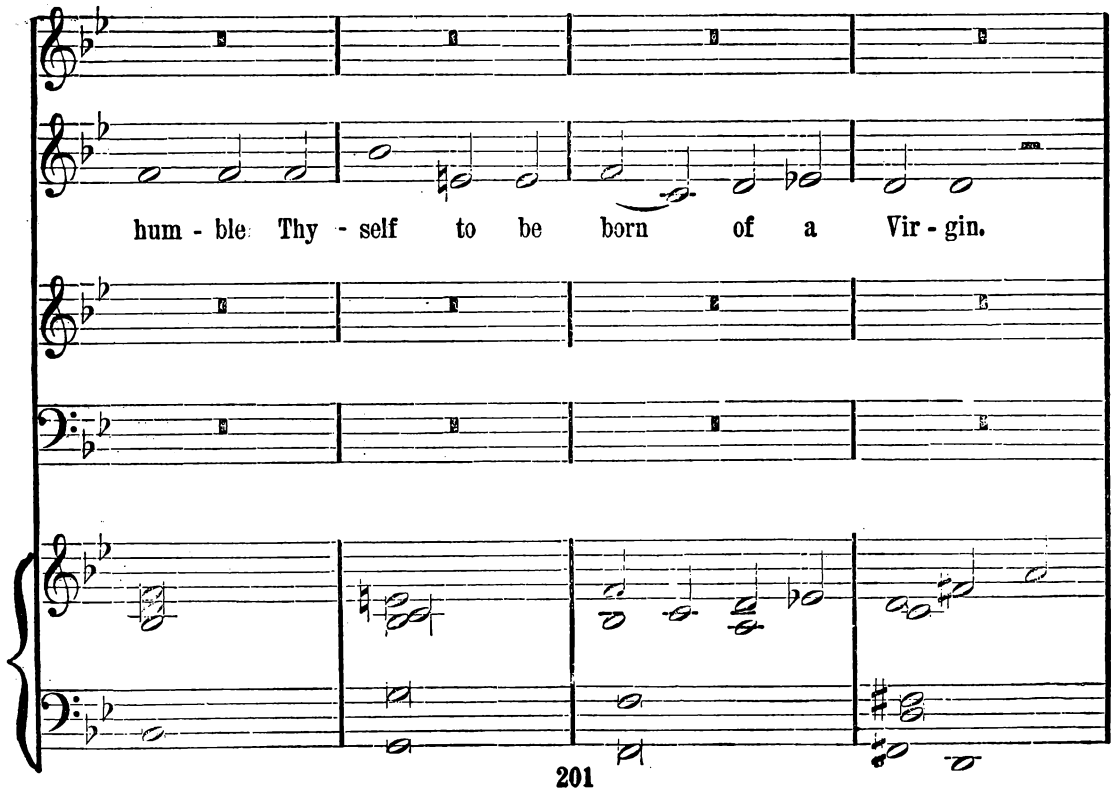
hum - ble Thy - self to be born of a Vir - gin.

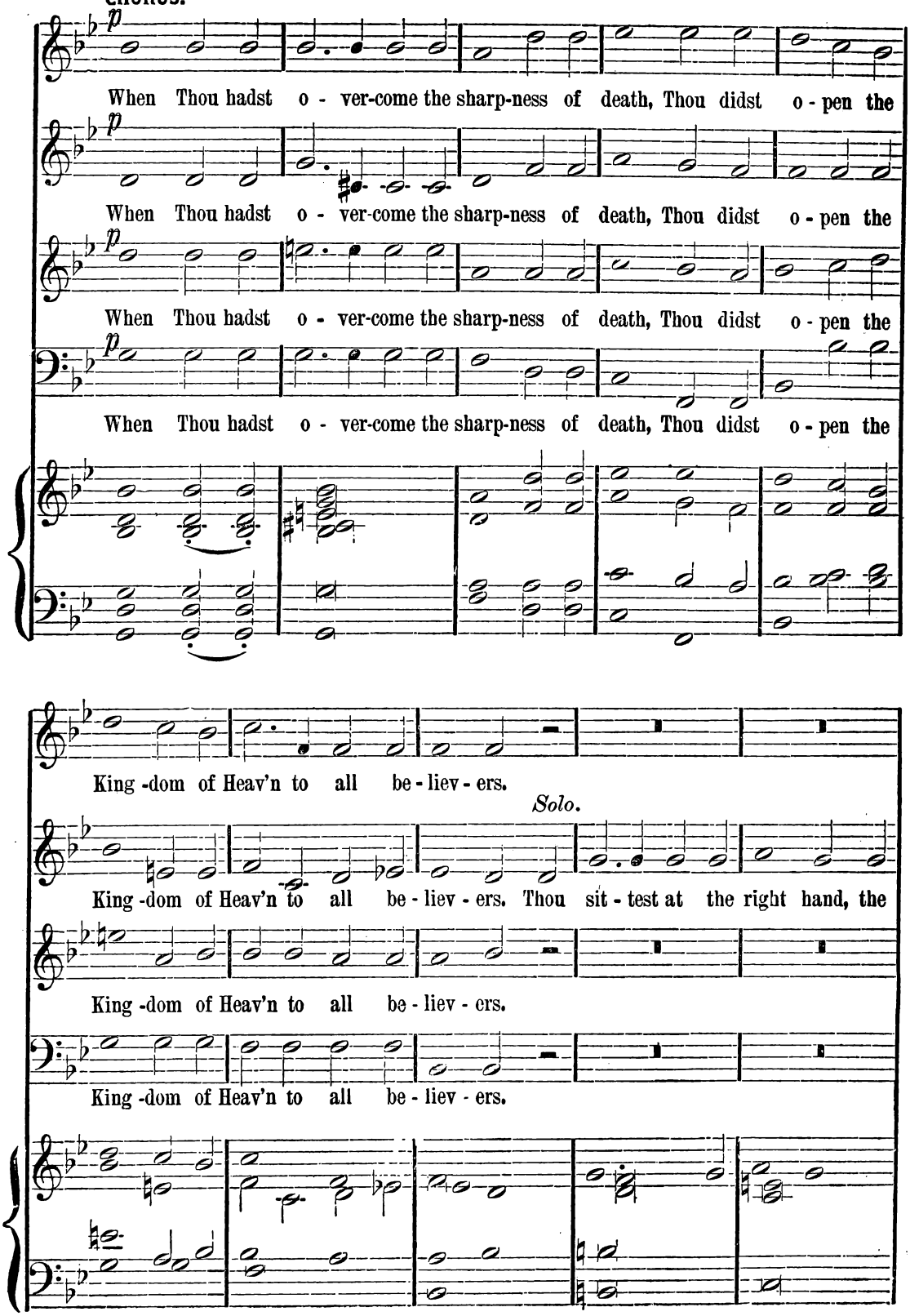
CHORUS.
p
When Thou hadst o - ver-come the sharp-ness of death, Thou didst o - pen the
When Thou hadst o - ver-come the sharp-ness of death, Thou didst o - pen the
When Thou hadst o - ver-come the sharp-ness of death, Thou didst o - pen the
When Thou hadst o - ver-come the sharp-ness of death, Thou didst o - pen the
King -dom of Heav'n to all be - liev - ers.
Solo.
King -dom of Heav'n to all be - liev - ers. Thou sit - test at the right hand, the
King -dom of Heav'n to all be - liev - ers.
King -dom of Heav'n to all be - liev - ers.

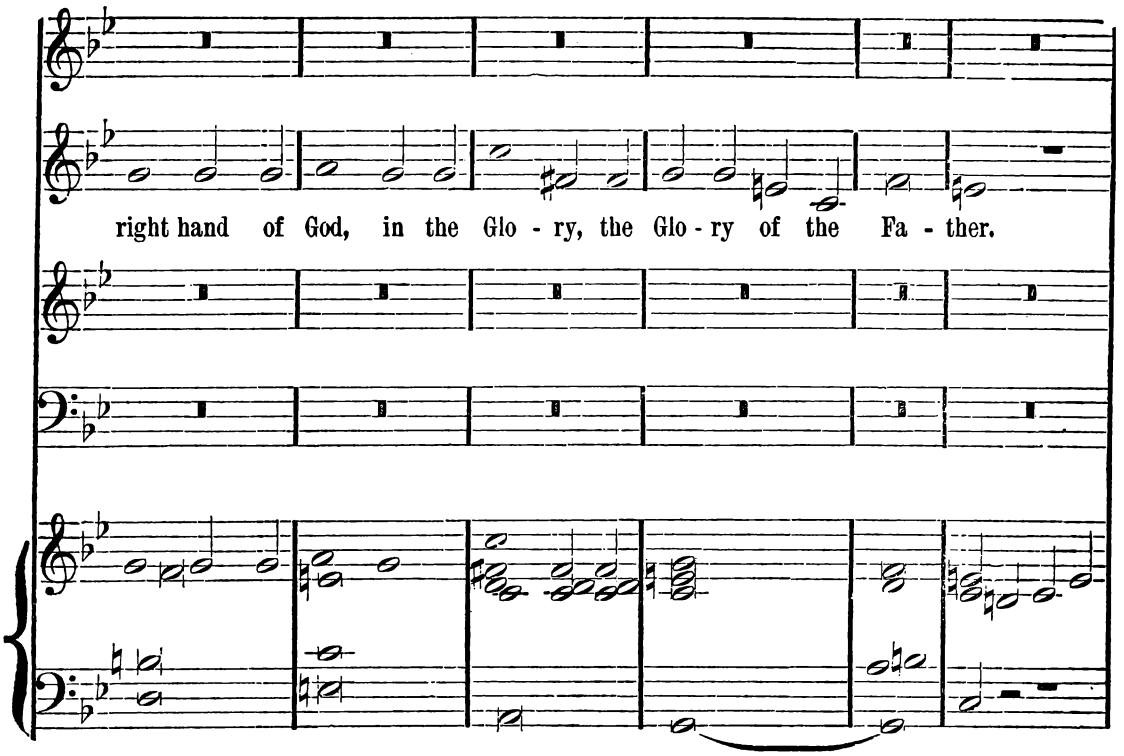
right hand of God, in the Glo - ry, the Glo - ry of the Fa - ther.

CHORUS.

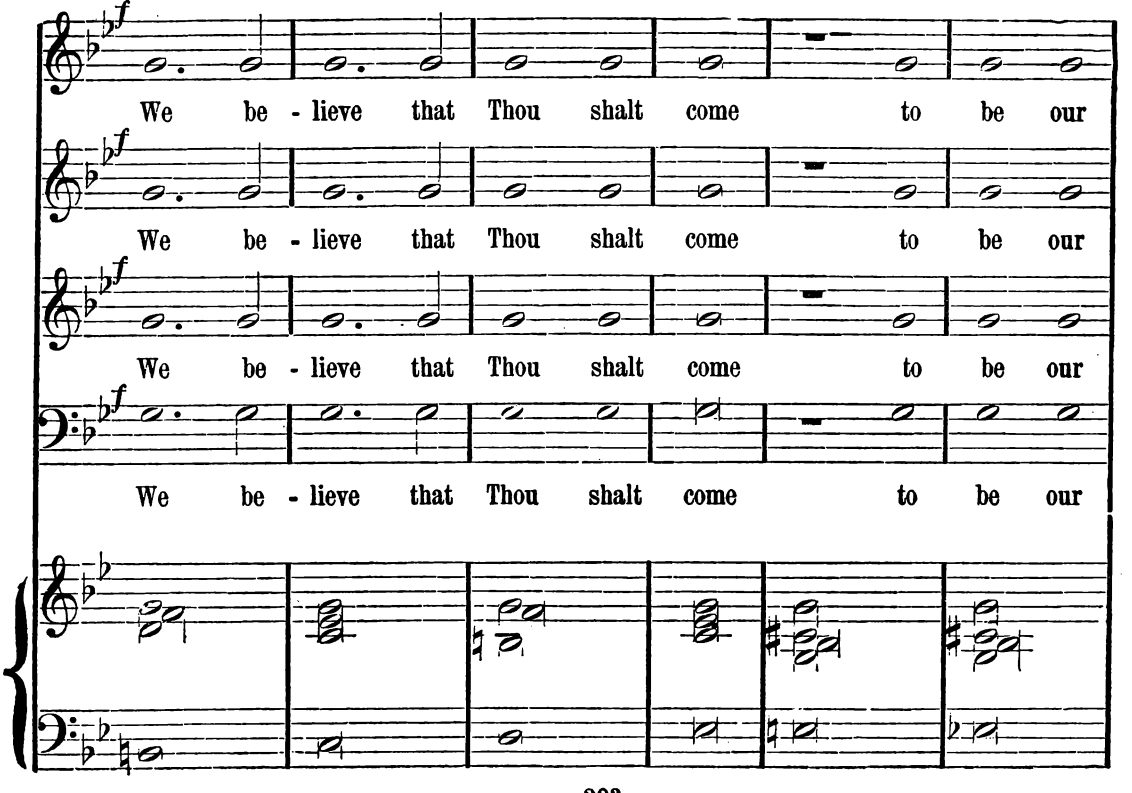
We be - lieve that Thou shalt come to be our
We be - lieve that Thou shalt come to be our
We be - lieve that Thou shalt come to be our
We be - lieve that Thou shalt come to be our

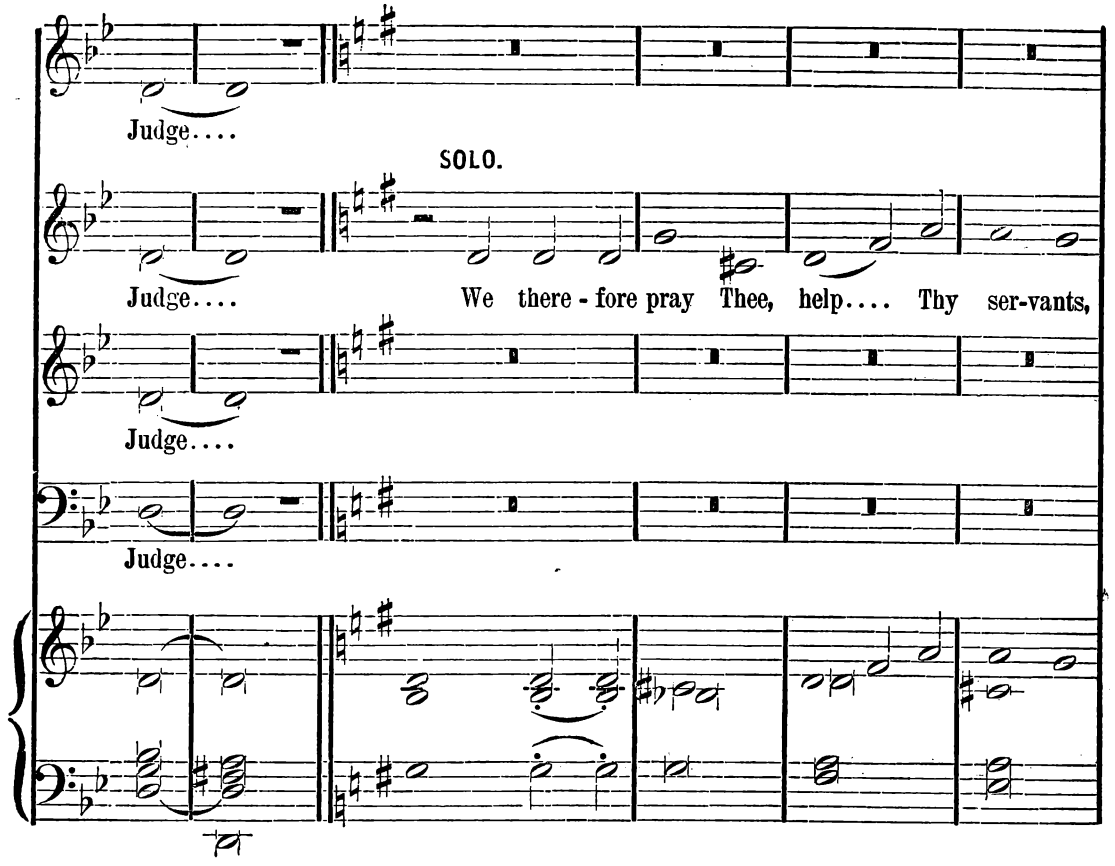
Judge....
SOLO.
Judge....
We there - fore pray Thee, help.... Thy ser-vants,
Judge....
Judge....

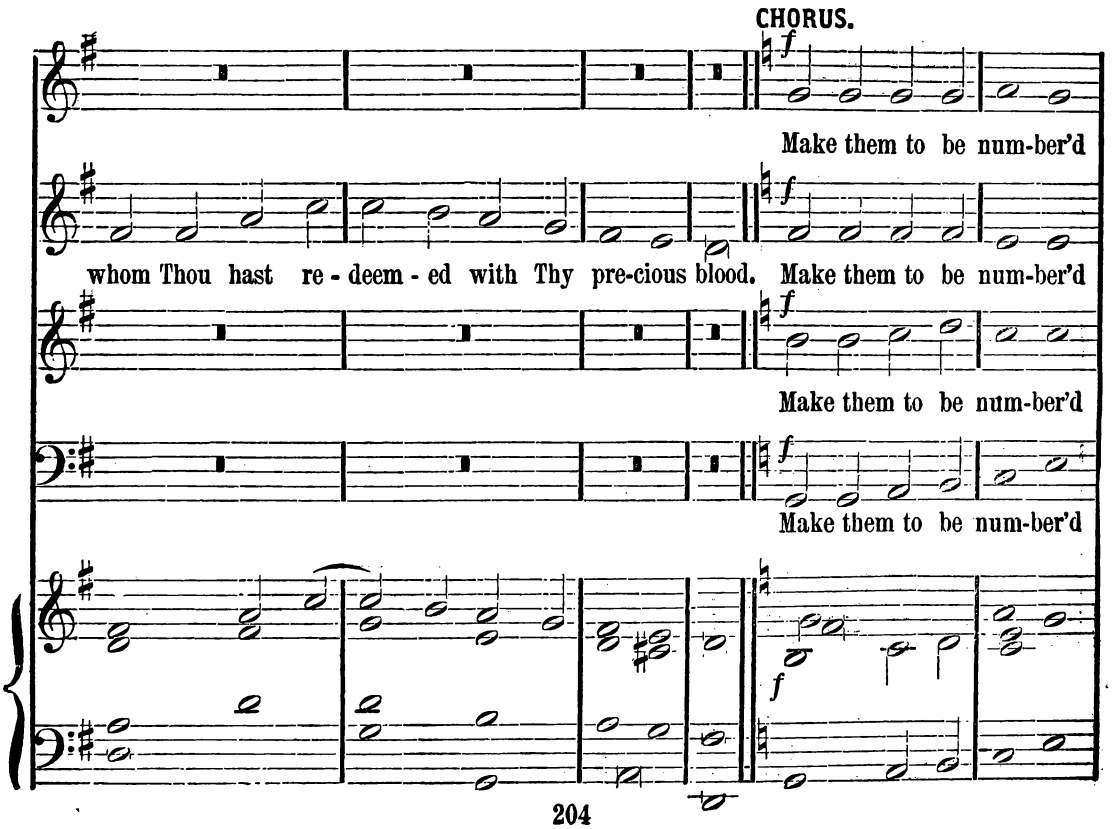
CHORUS.
f
Make them to be num-ber'd
whom Thou hast re - deem - ed with Thy pre-cious blood. Make them to be num-ber'd
Make them to be num-ber'd
Make them to be num-ber'd
f

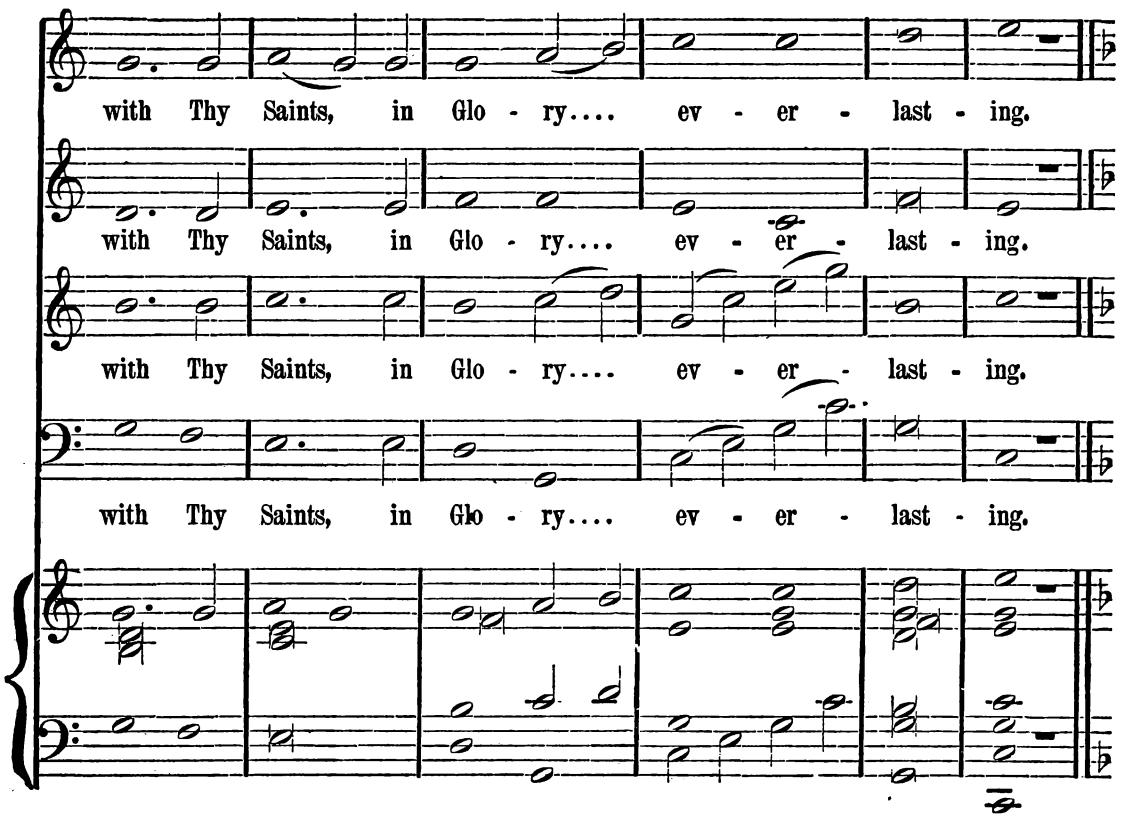
with Thy Saints, in Glo - ry.... ev - er - last - ing.
with Thy Saints, in Glo - ry.... ev - er - last - ing.
with Thy Saints, in Glo - ry.... ev - er - last - ing.
with Thy Saints, in Glo - ry.... ev - er - last - ing.

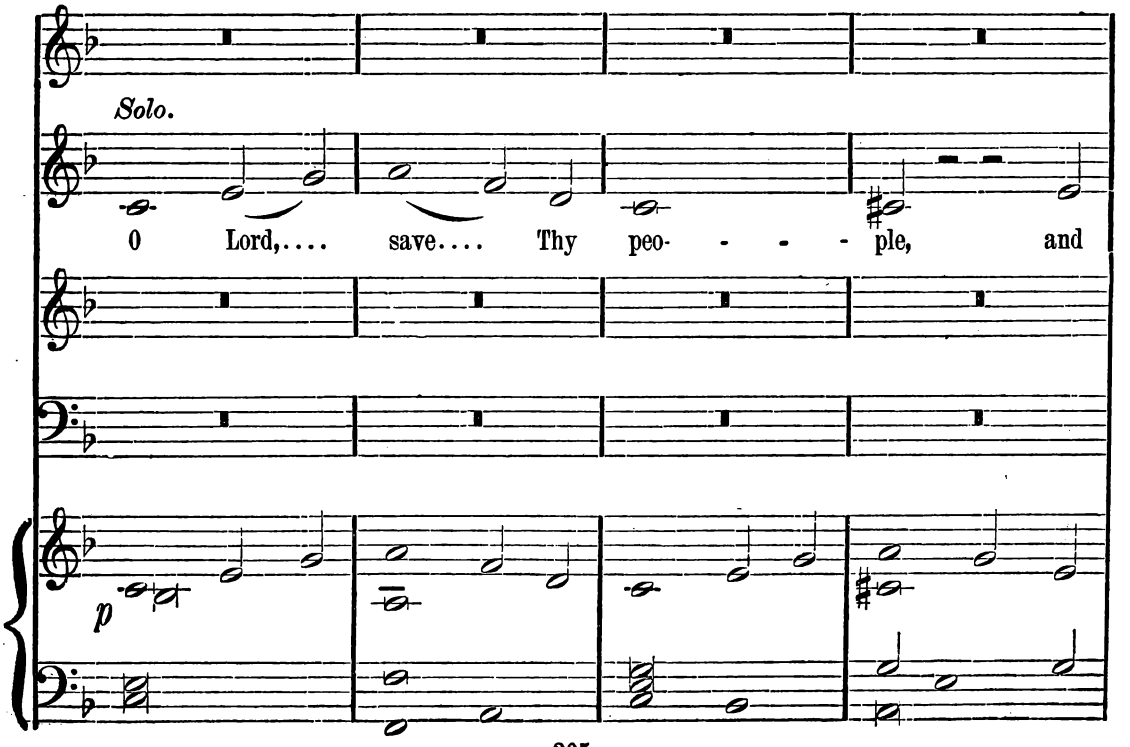
Solo.
O Lord,.... save.... Thy peo- - - - ple, and
p

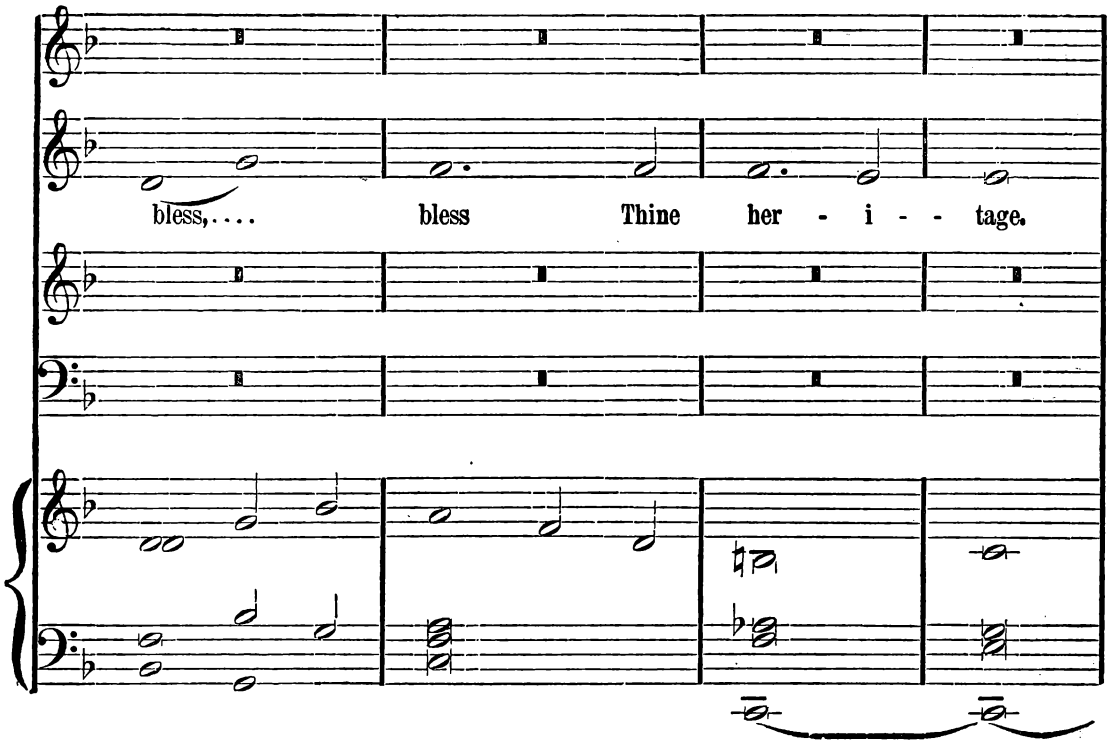
bless,.... bless Thine her - i - - tage.

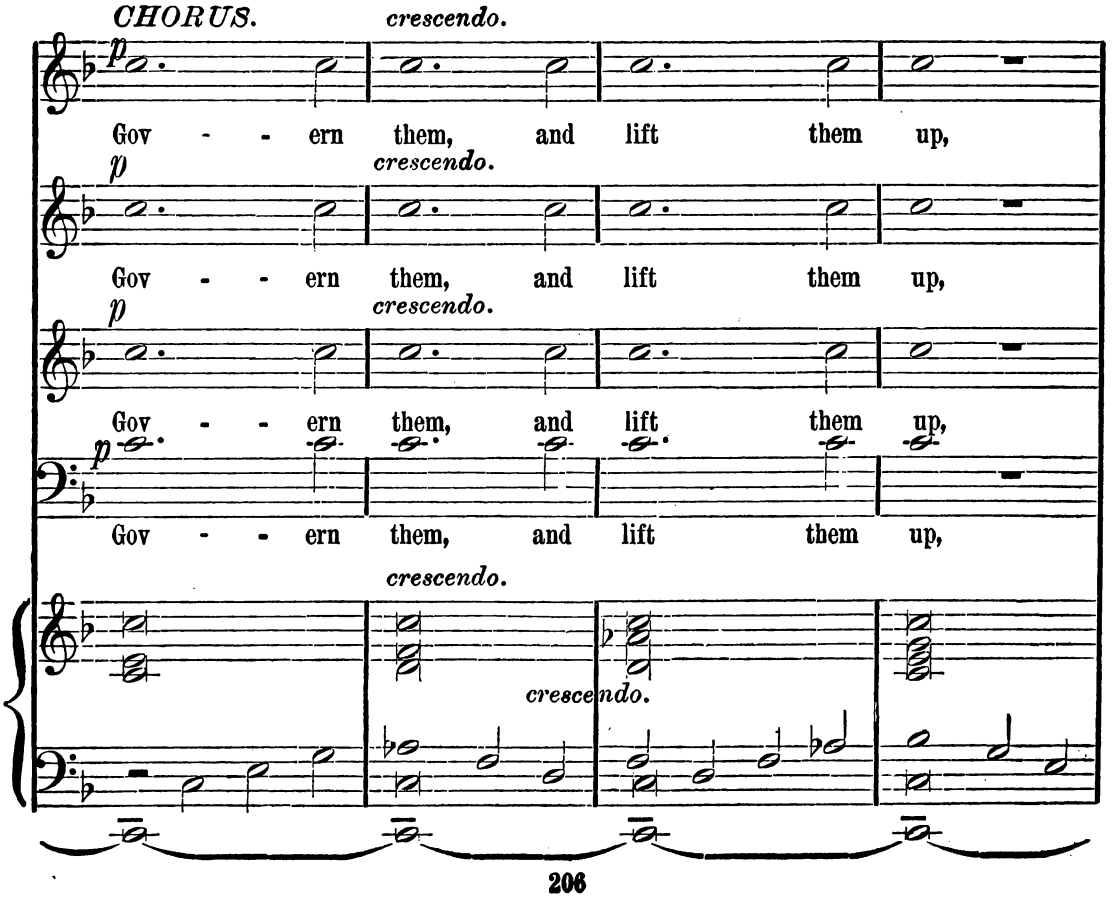
CHORUS.
crescendo.
p
Gov - - ern them, and lift them up,
p
crescendo.
Gov - - ern them, and lift them up,
p
crescendo.
Gov - - ern them, and lift them up,
p
Gov - - ern them, and lift them up,
crescendo.
crescendo.

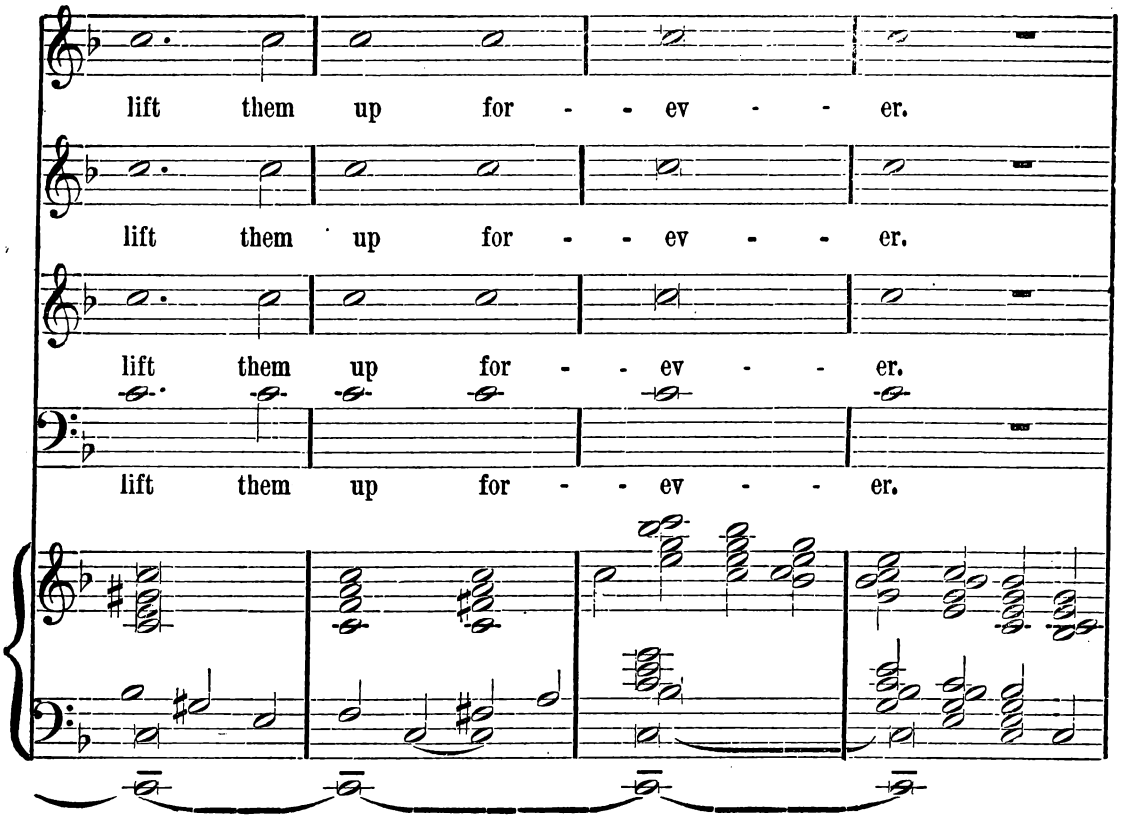
lift them up for - - ev - - er.
lift them up for - - ev - - er.
lift them up for - - ev - - er.
lift them up for - - ev - - er.

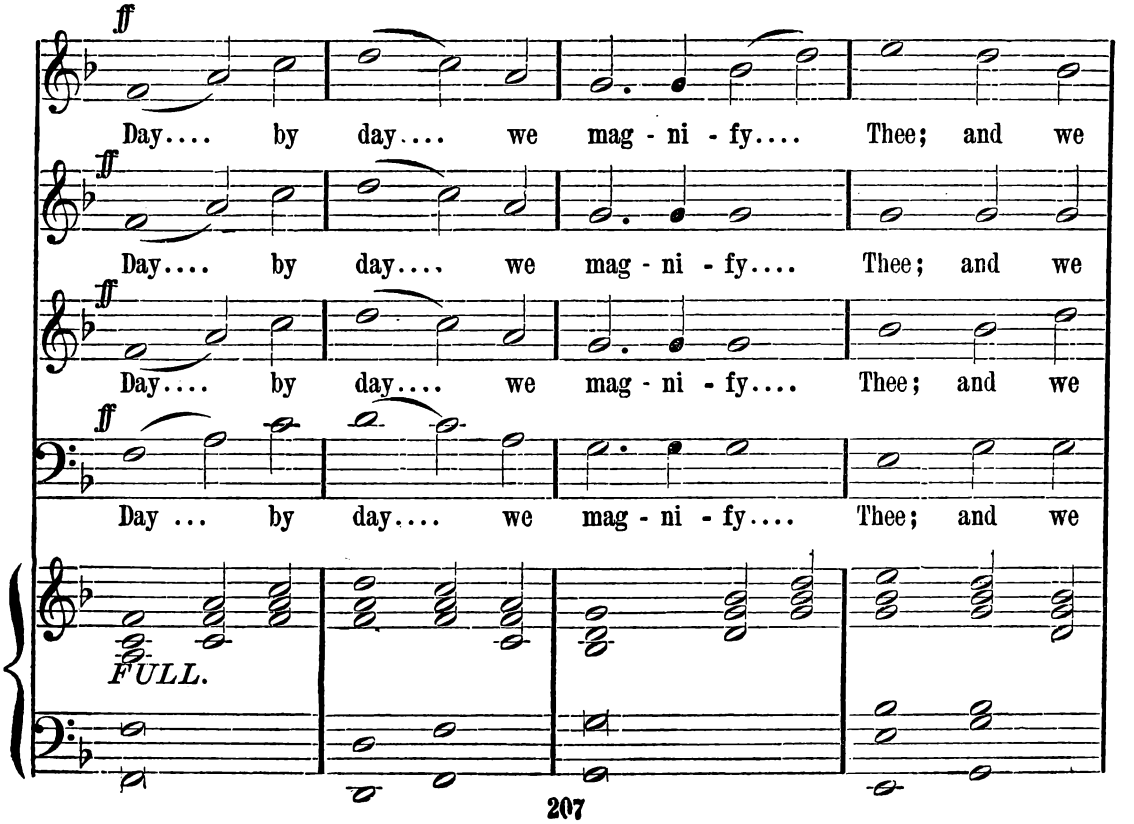
ff
Day.... by day.... we mag - ni - fy.... Thee; and we
ff
Day.... by day.... we mag - ni - fy.... Thee; and we
ff
Day.... by day.... we mag - ni - fy.... Thee; and we
ff
Day ... by day.... we mag - ni - fy.... Thee; and we
FULL.

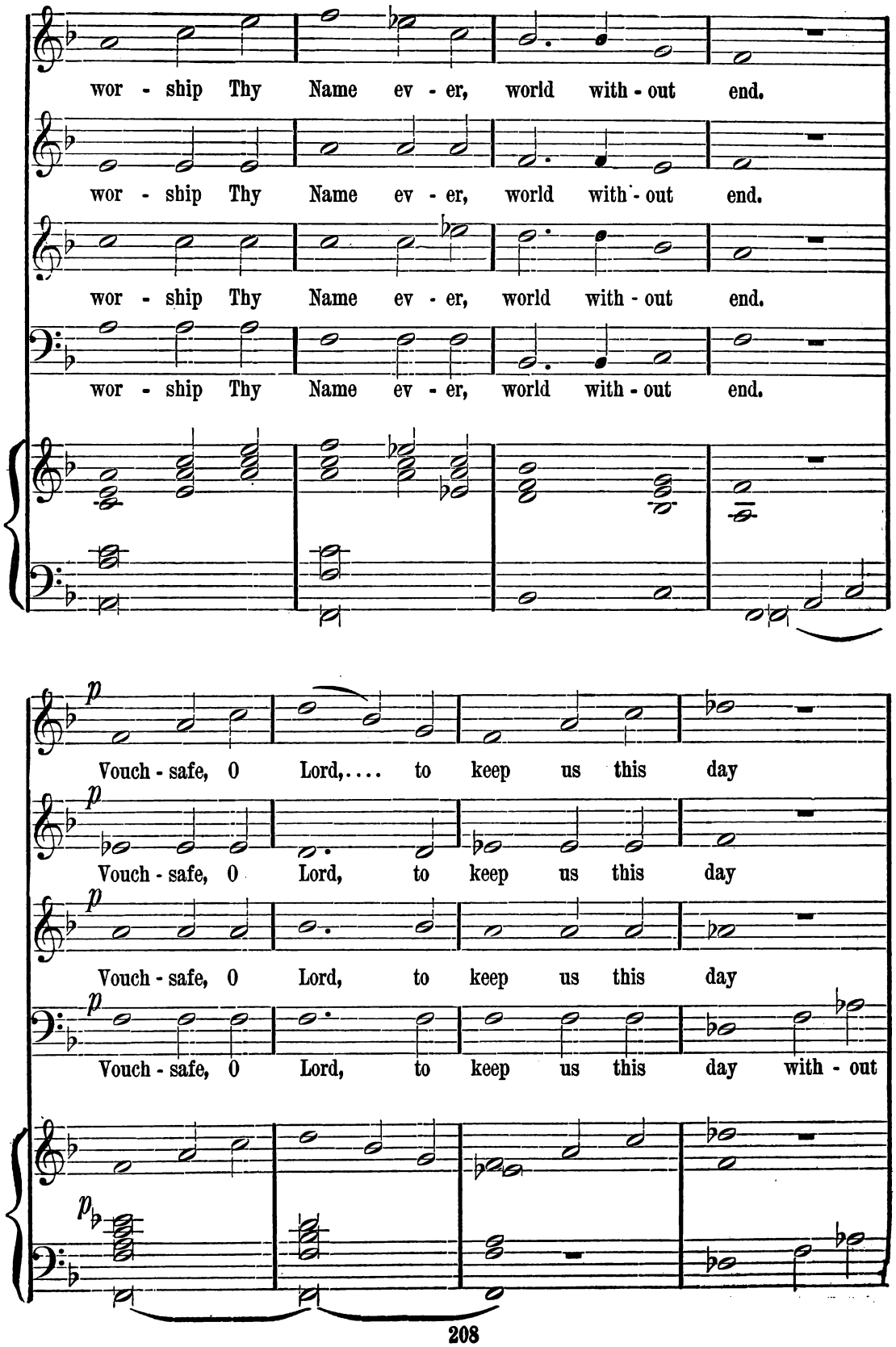
wor - ship Thy Name ev - er, world with - out end.
wor - ship Thy Name ev - er, world with - out end.
wor - ship Thy Name ev - er, world with - out end.
wor - ship Thy Name ev - er, world with - out end.
p
Vouch - safe, O Lord,.... to keep us this day
p
Vouch - safe, O Lord, to keep us this day
p
Vouch - safe, O Lord, to keep us this day
p
Vouch - safe, O Lord, to keep us this day with - out
p

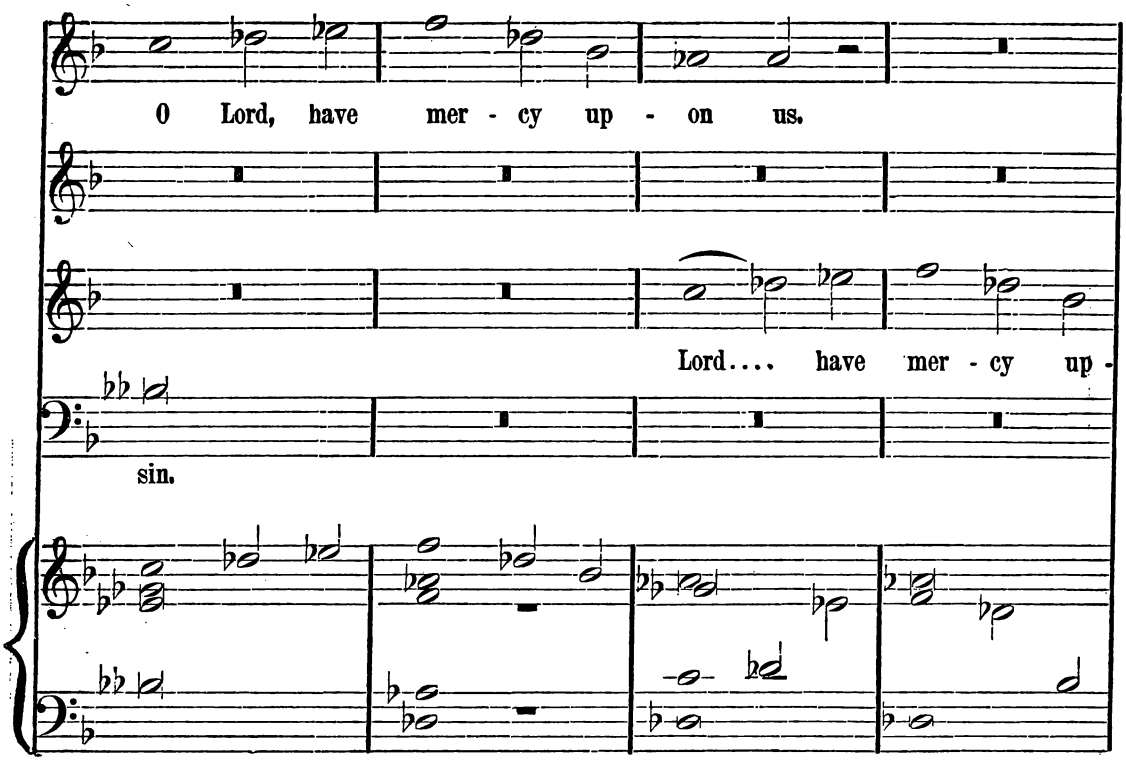
0 Lord, have mer - cy up - on us.
Lord.... have mer - cy up -
sin.

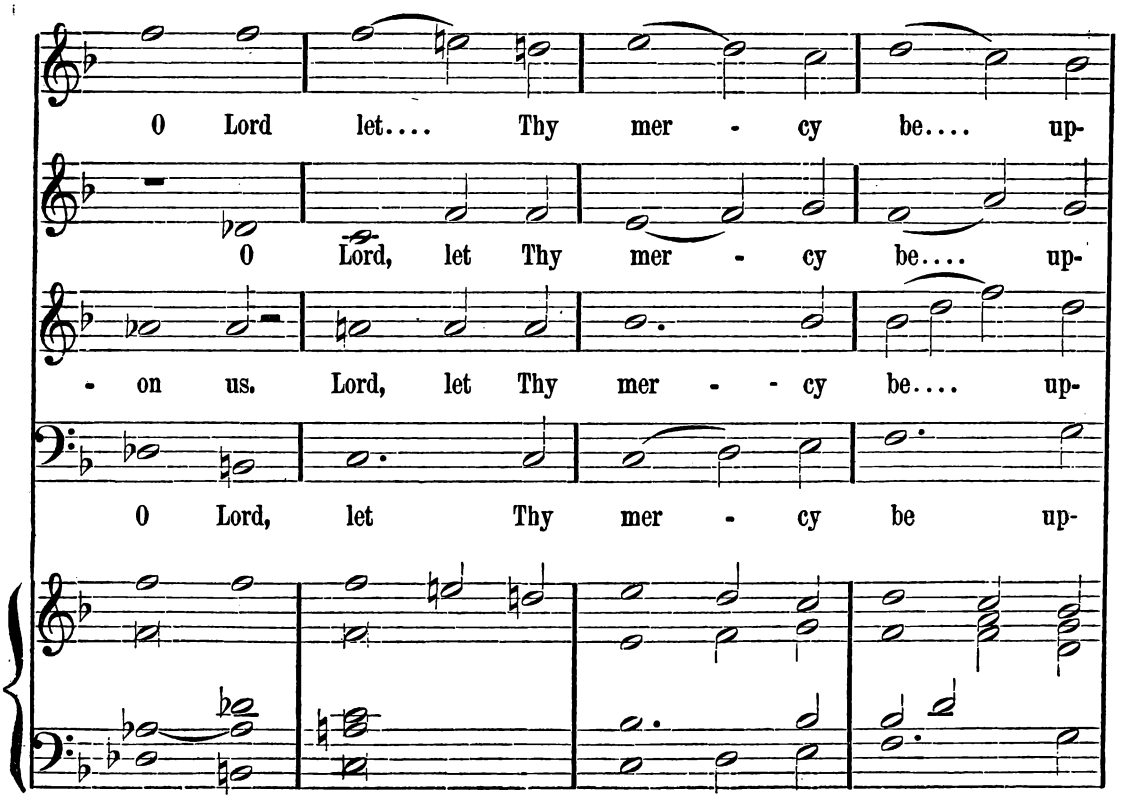
0 Lord let.... Thy mer - cy be.... up-
0 Lord, let Thy mer - cy be.... up-
- on us. Lord, let Thy mer - - cy be.... up-
0 Lord, let Thy mer - cy be up-

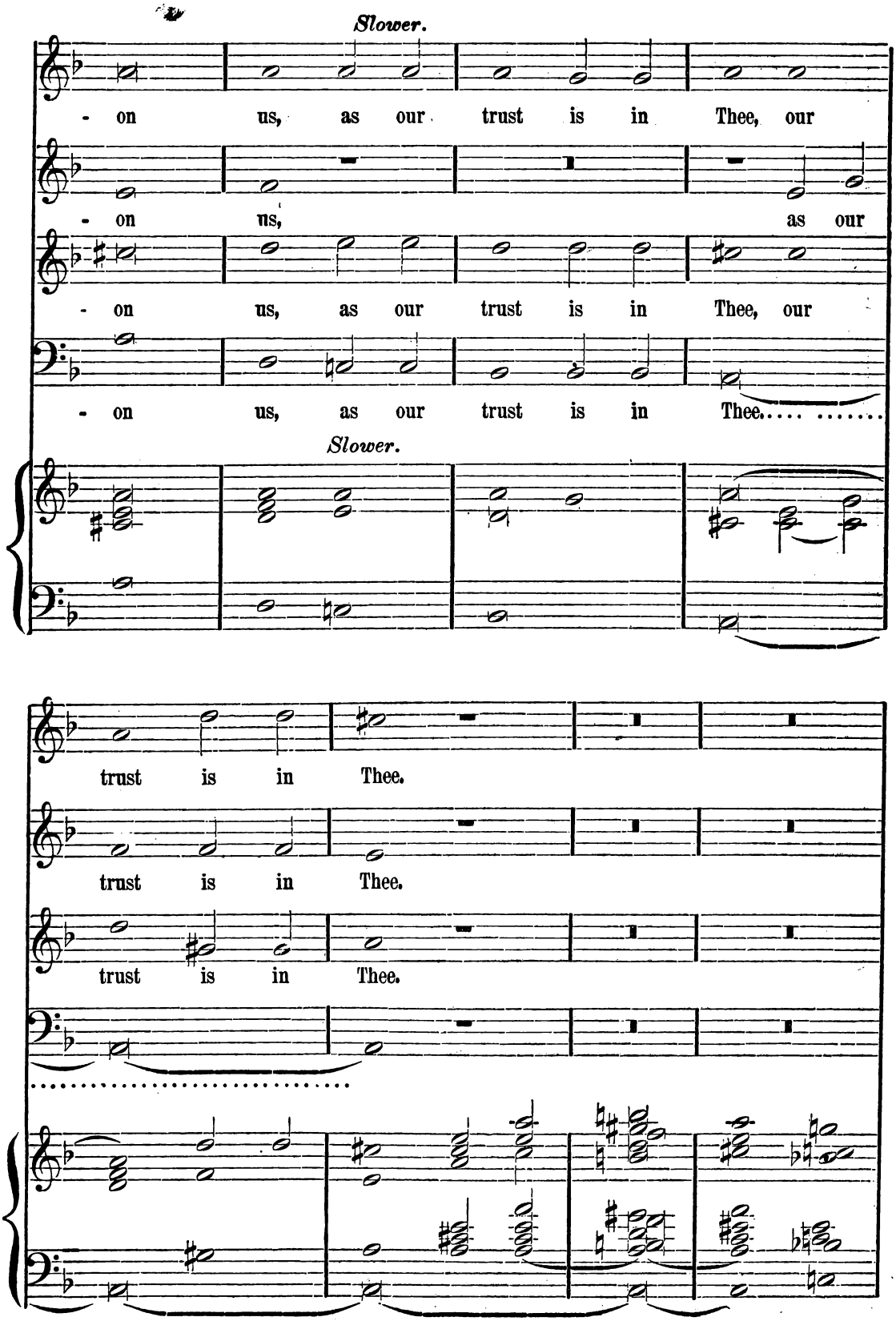
Slower.
- on us, as our trust is in Thee, our
- on us, as our
- on us, as our trust is in Thee, our
- on us, as our trust is in Thee.
Slower.
trust is in Thee.
trust is in Thee.
trust is in Thee.

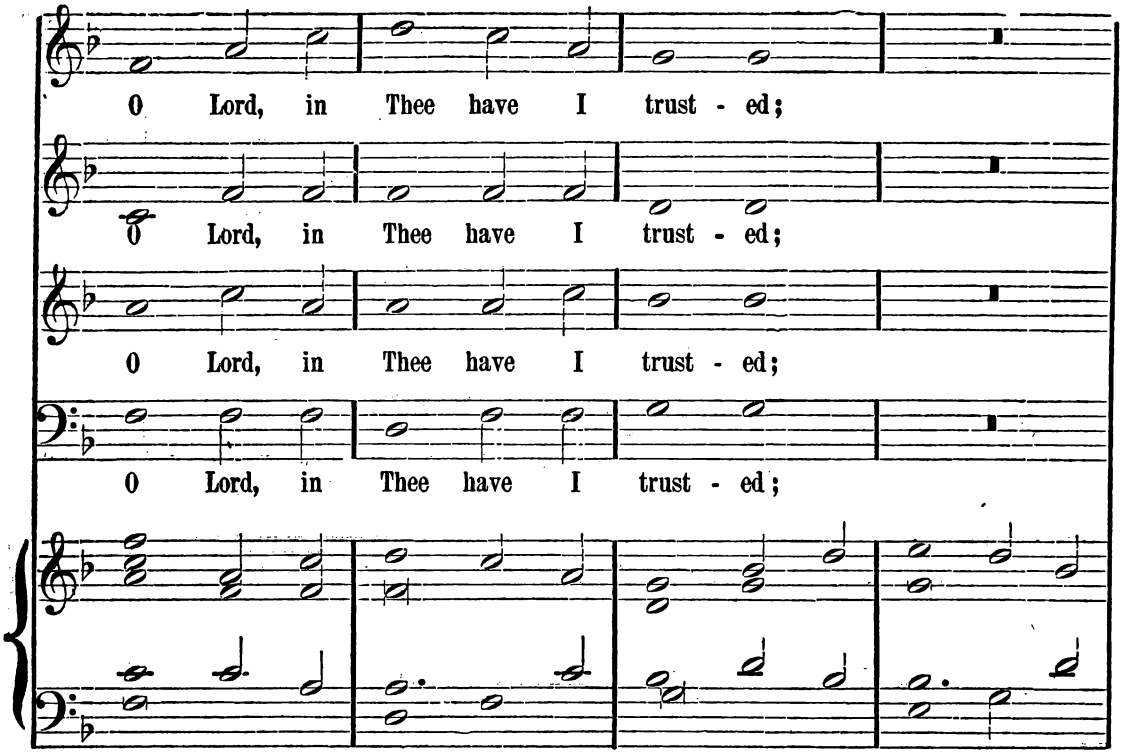
O Lord, in Thee have I trust - ed;
O Lord, in Thee have I trust - ed;
O Lord, in Thee have I trust - ed;
O Lord, in Thee have I trust - ed;

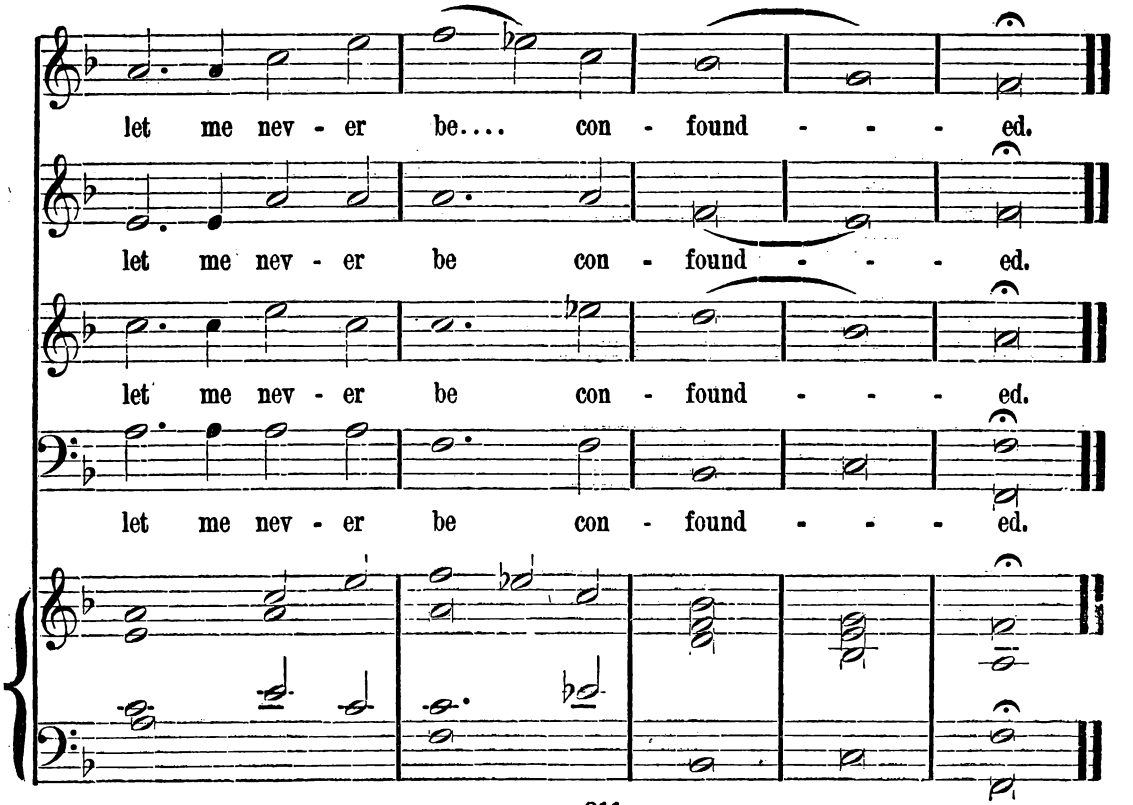
let me nev - er be.... con - found - - - ed.
let me nev - er be con - found - - - ed.
let me nev - er be con - found - - - ed.
let me nev - er be con - found - - - ed.

NO. 16. BENEDICTUS IN F.

(ALTO SOLO OBLIGATO.) J. C. D. PARKER.

Moderato. ♩ = 116.

CHORUS.

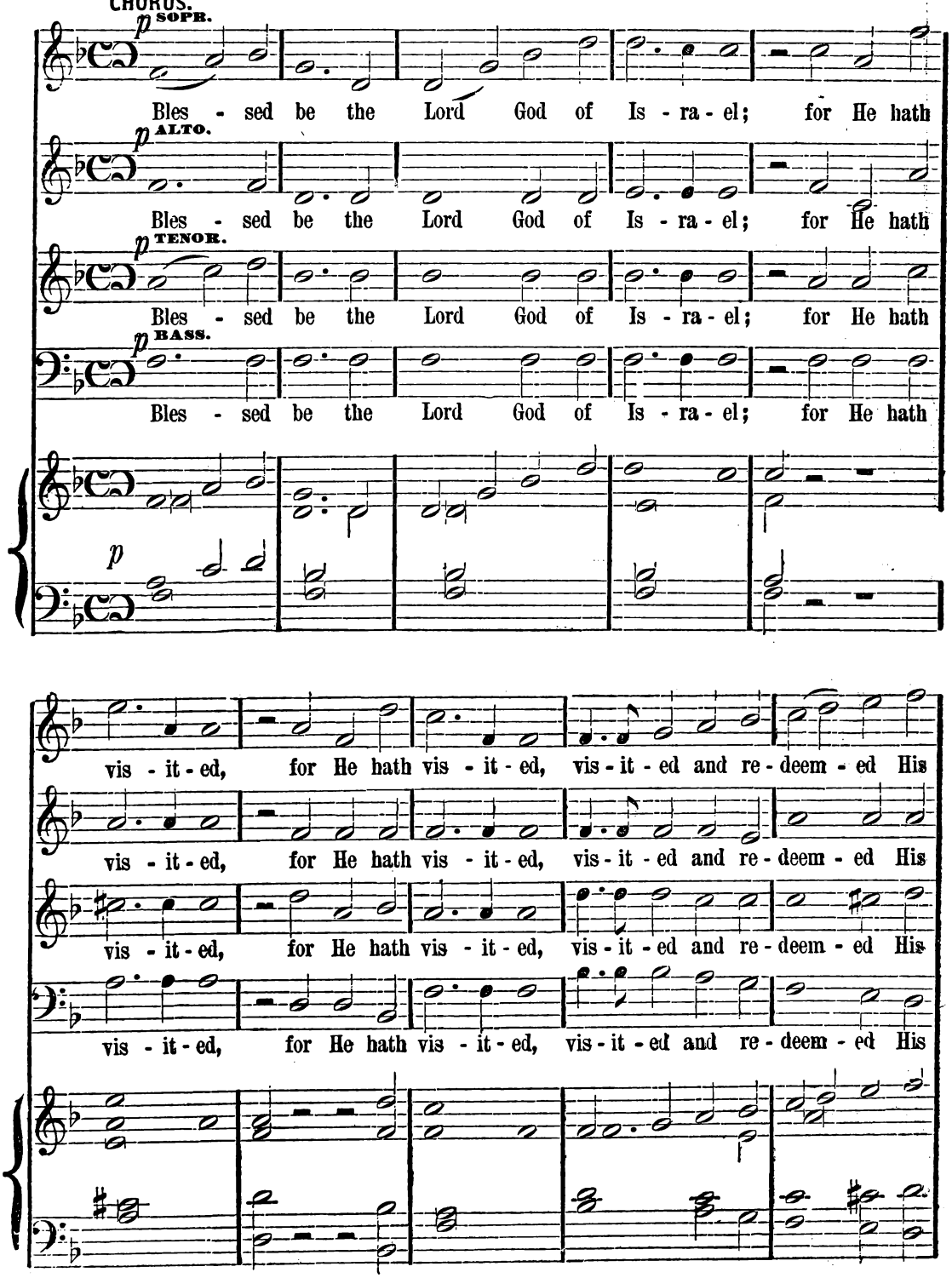

Copyright, 1880, by O. Ditson & Co

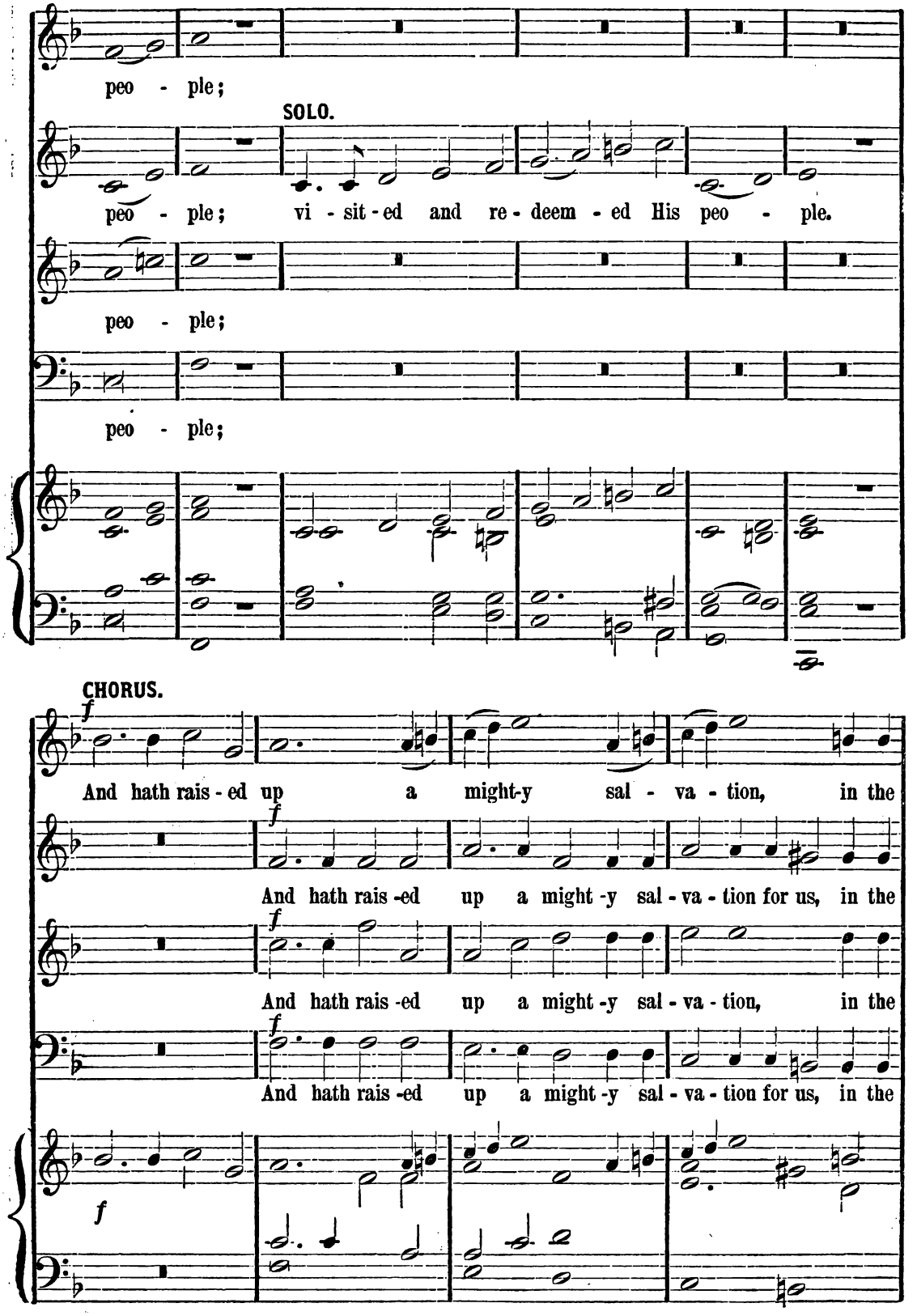
peo - ple;
SOLO.
peo - ple; vi - sit - ed and re - deem - ed His peo - ple.
peo - ple;
peo - ple;
CHORUS.
f
And hath rais - ed up a might-y sal - va - tion, in the
f
And hath rais -ed up a might -y sal - va - tion for us, in the
f
And hath rais -ed up a might -y sal - va - tion, in the
f
And hath rais -ed up a might -y sal - va - tion for us, in the
f

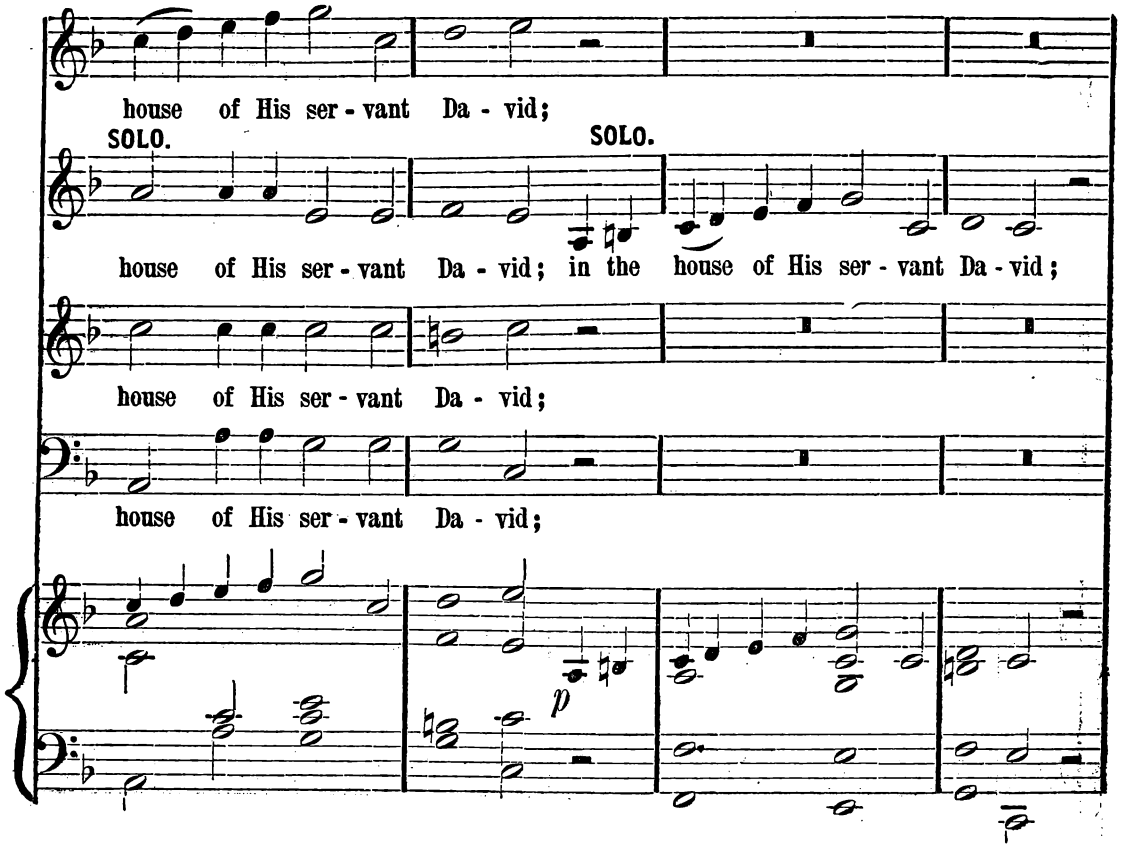
house of His ser - vant Da - vid;
SOLO.
SOLO.
house of His ser - vant Da - vid; in the house of His ser - vant Da - vid;
house of His ser - vant Da - vid;
house of His ser - vant Da - vid;
p

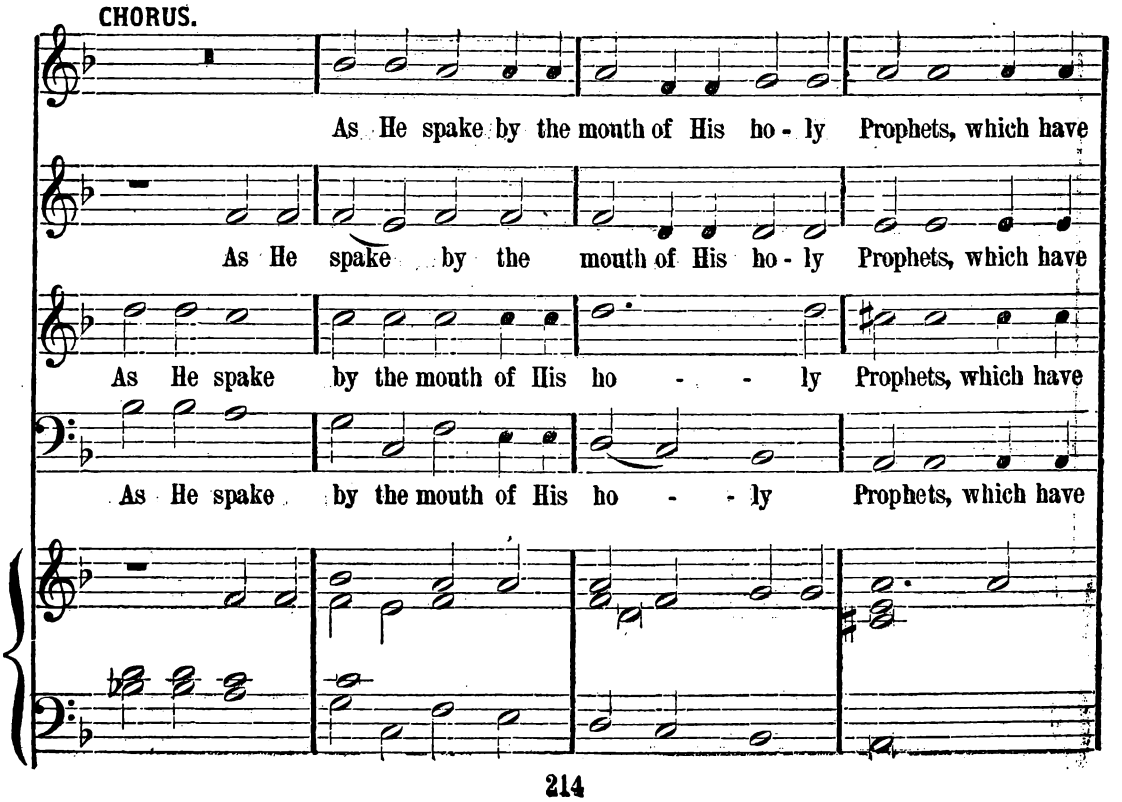
CHORUS.
As He spake by the mouth of His ho - ly Prophets, which have
As He spake by the mouth of His ho - ly Prophets, which have
As He spake by the mouth of His ho - - ly Prophets, which have
As He spake by the mouth of His ho - - ly Prophets, which have

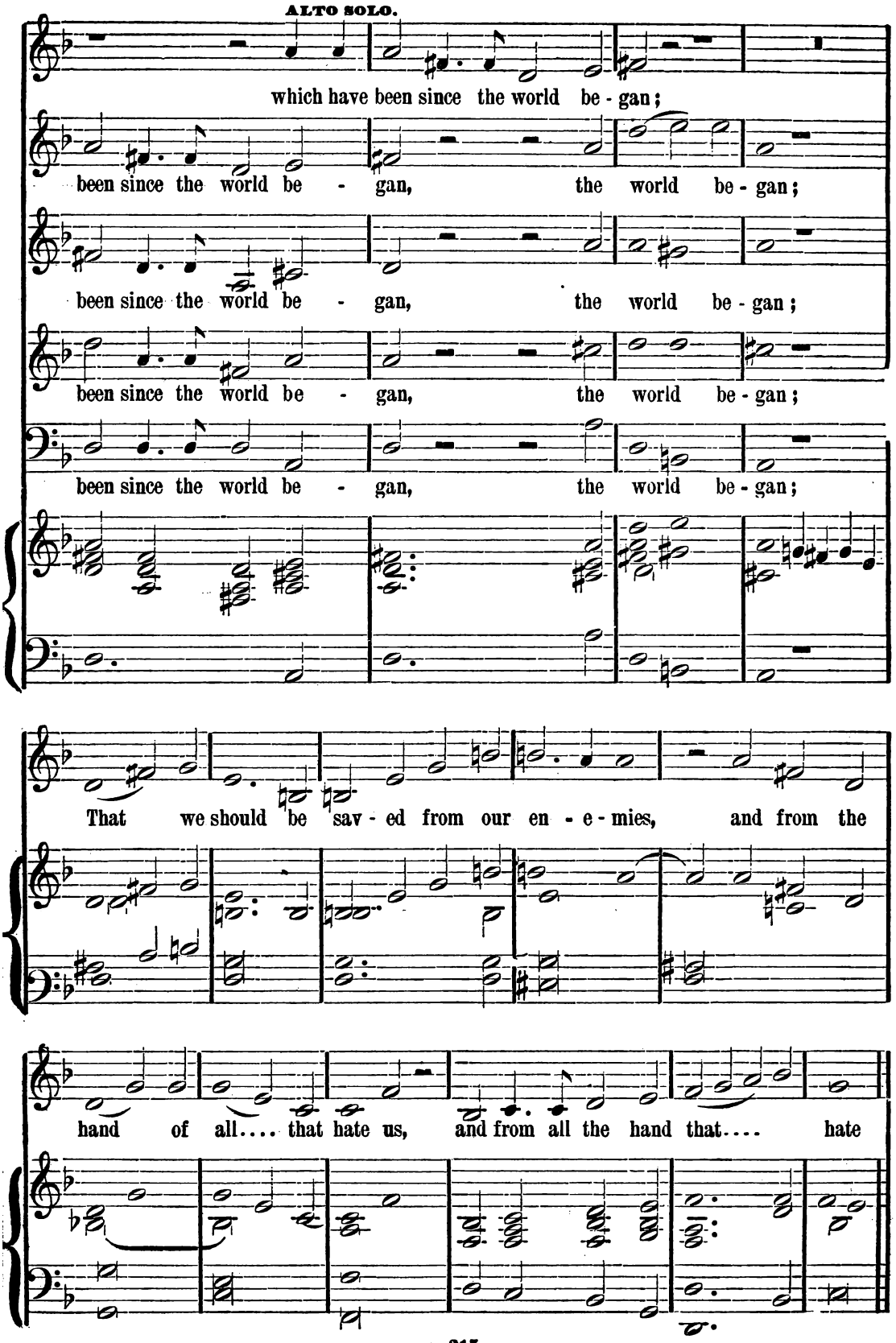
ALTO SOLO.
which have been since the world be - gan;
been since the world be - gan, the world be - gan;
been since the world be - gan, the world be - gan;
been since the world be - gan, the world be - gan;
been since the world be - gan, the world be - gan;
That we should be sav - ed from our en - e - mies, and from the
hand of all.... that hate us, and from all the hand that.... hate

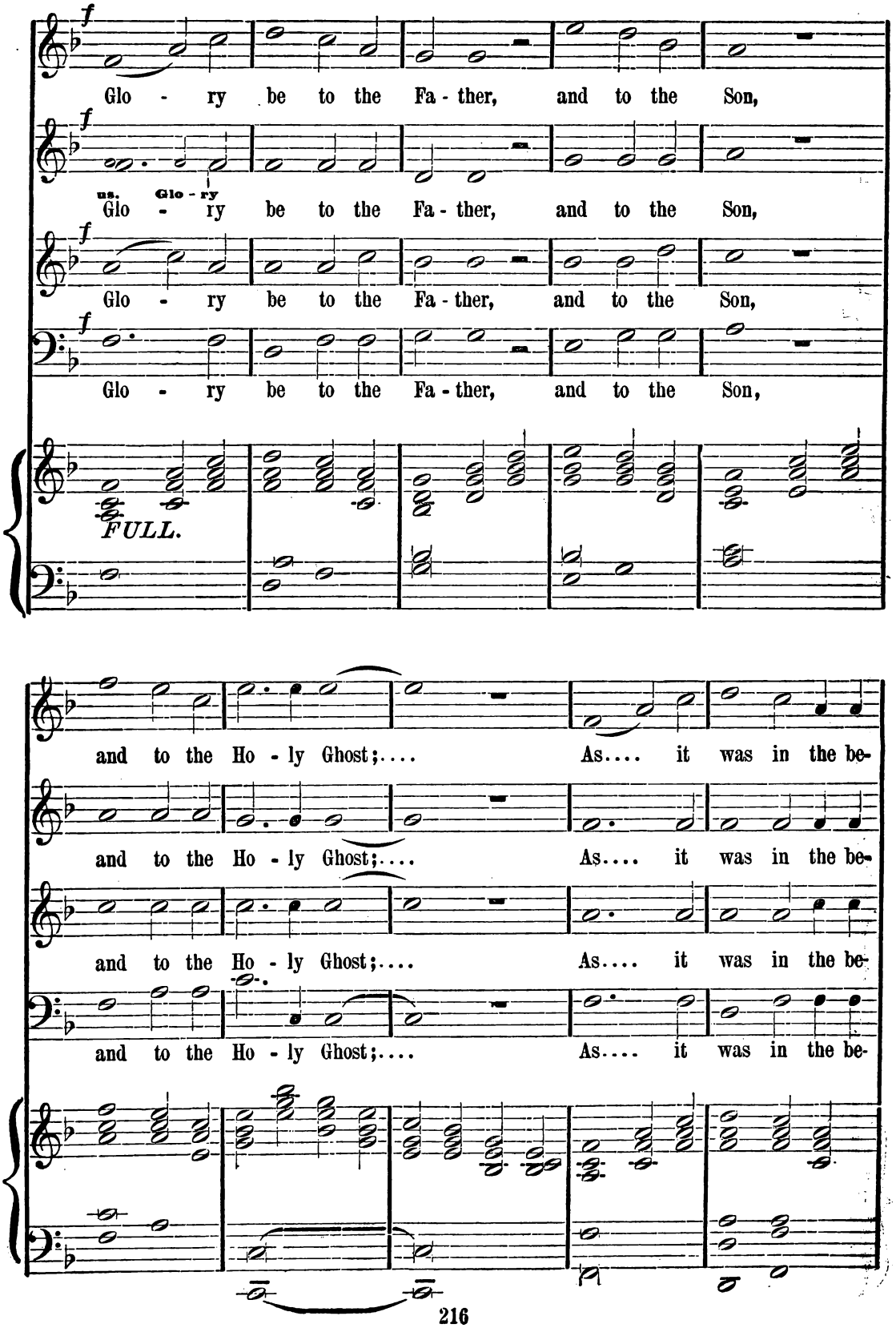
f
Glo - ry be to the Fa - ther, and to the Son,
us. Glo - ry
Glo - ry be to the Fa - ther, and to the Son,
Glo - ry be to the Fa - ther, and to the Son,
Glo - ry be to the Fa - ther, and to the Son,
FULL.
and to the Ho - ly Ghost;.... As.... it was in the be-
and to the Ho - ly Ghost;.... As.... it was in the be-
and to the Ho - ly Ghost;.... As.... it was in the be-
and to the Holy Ghost;.... As.... it was in the be-

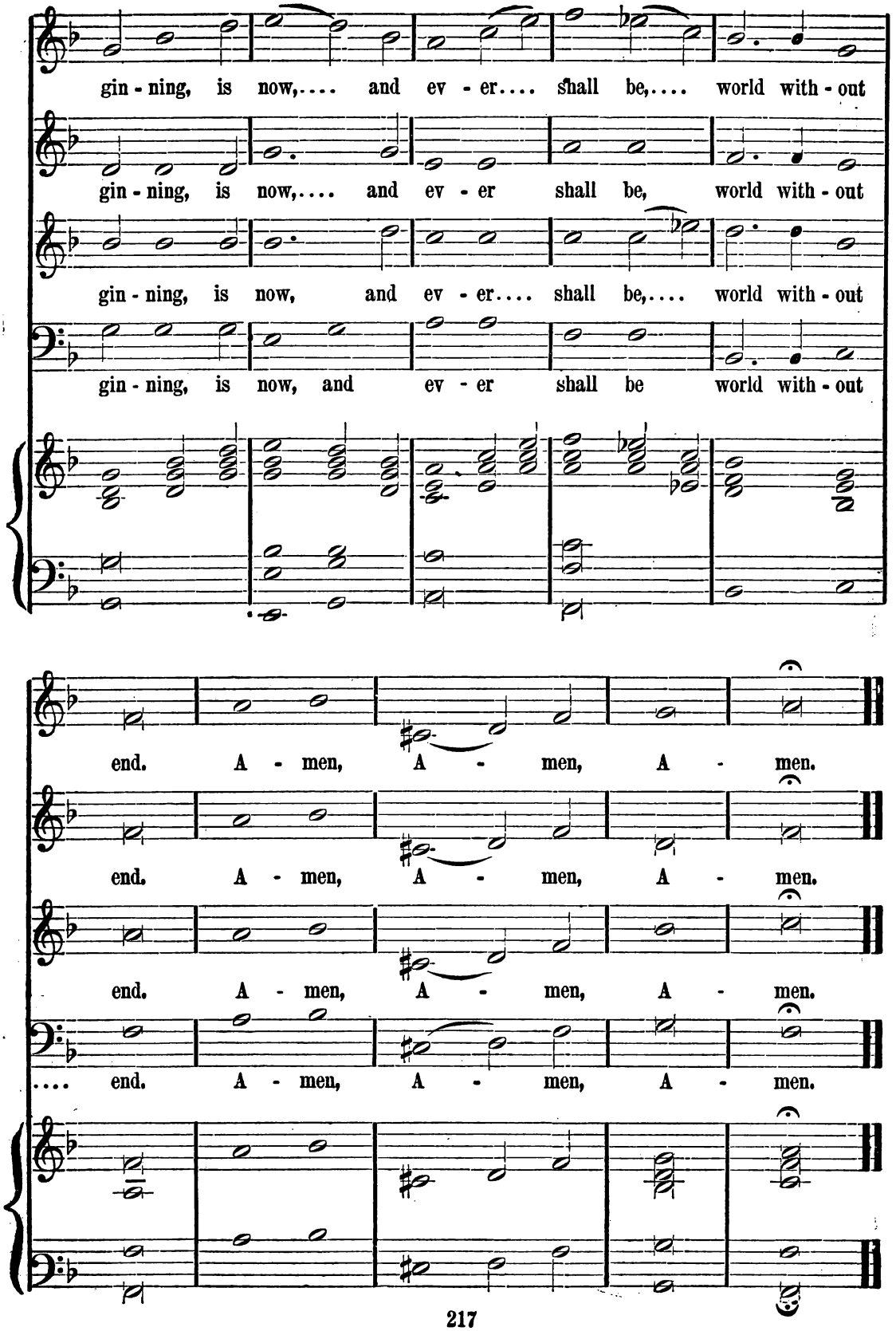
gin - ning, is now,.... and ev - er.... shall be,.... world with - out
gin - ning, is now,.... and ev - er shall be, world with - out
gin - ning, is now, and ev - er.... shall be,.... world with - out
gin - ning, is now, and ev - er shall be world with - out
end. A - men, A - men, A - men.
end. A - men, A - men, A - men.
end. A - men, A - men, A - men.
.... end. A - men, A - men, A - men.

NO. 17. TE DEUM IN C.

J. C. D. PARKER.

Allegro. ♩ = 80

CHORUS.

SOPR. ff We praise

ALTO. ff We praise

TENOR. ff We praise

BASS. ff We praise

FULL.

Thee, O God;..... we ac-know - ledge Thee to be the....

Thee, O God;..... we ac-know - ledge Thee to be the

Thee, O God; ..... we ac-know - ledge Thee to be the

Thee, O God;..... we ac-know - ledge Thee to be the

Copyright, 1880, by O. DITSON & Co.

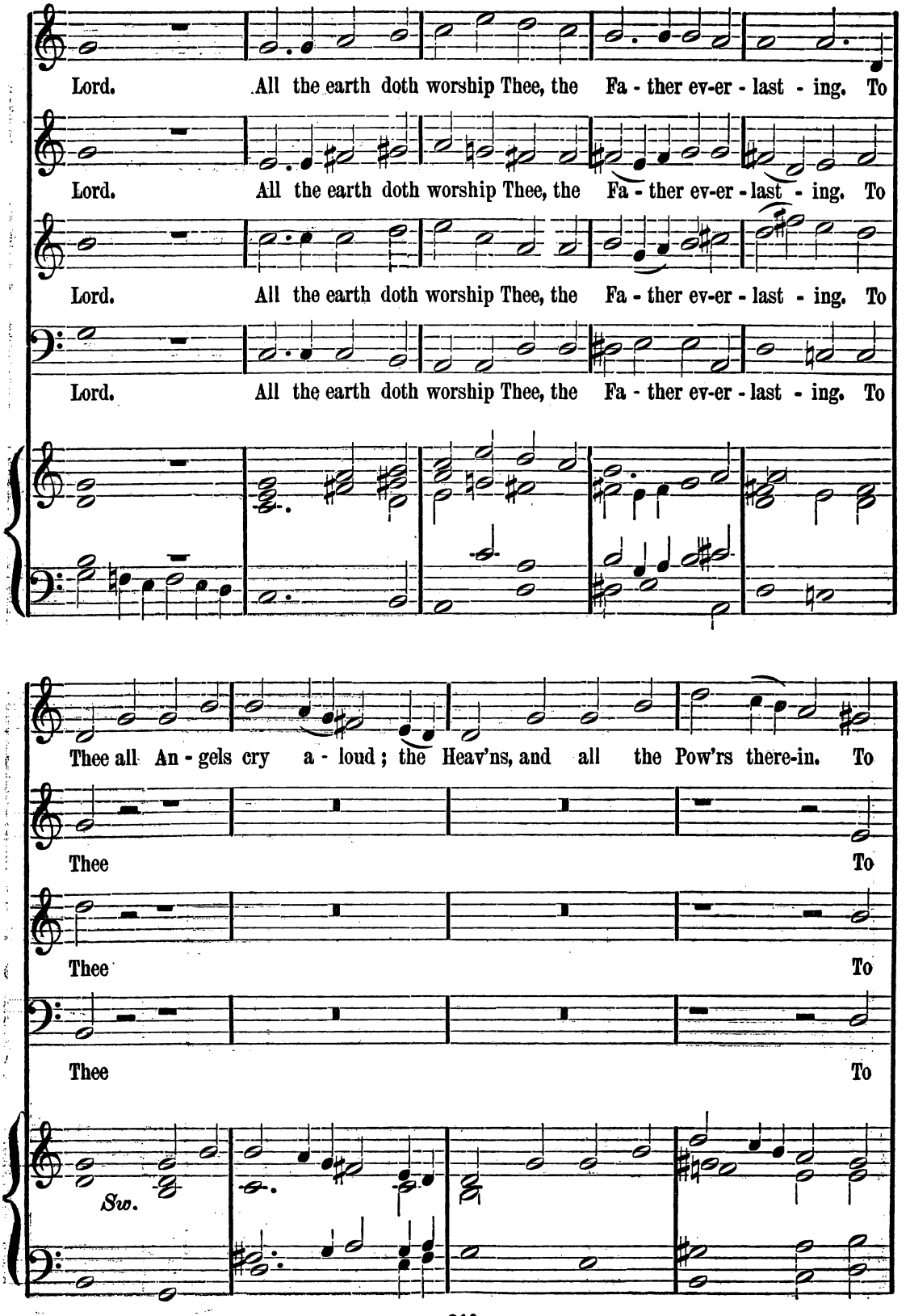
Lord. All the earth doth worship Thee, the Fa - ther ev-er - last - ing. To
Lord. All the earth doth worship Thee, the Fa - ther ev-er - last - ing. To
Lord. All the earth doth worship Thee, the Fa - ther ev-er - last - ing. To
Lord. All the earth doth worship Thee, the Fa - ther ev-er - last - ing. To
Thee all An - gels cry a - loud; the Heav'ns, and all the Pow'rs there-in. To
Thee To
Thee To
Thee To
Sw.

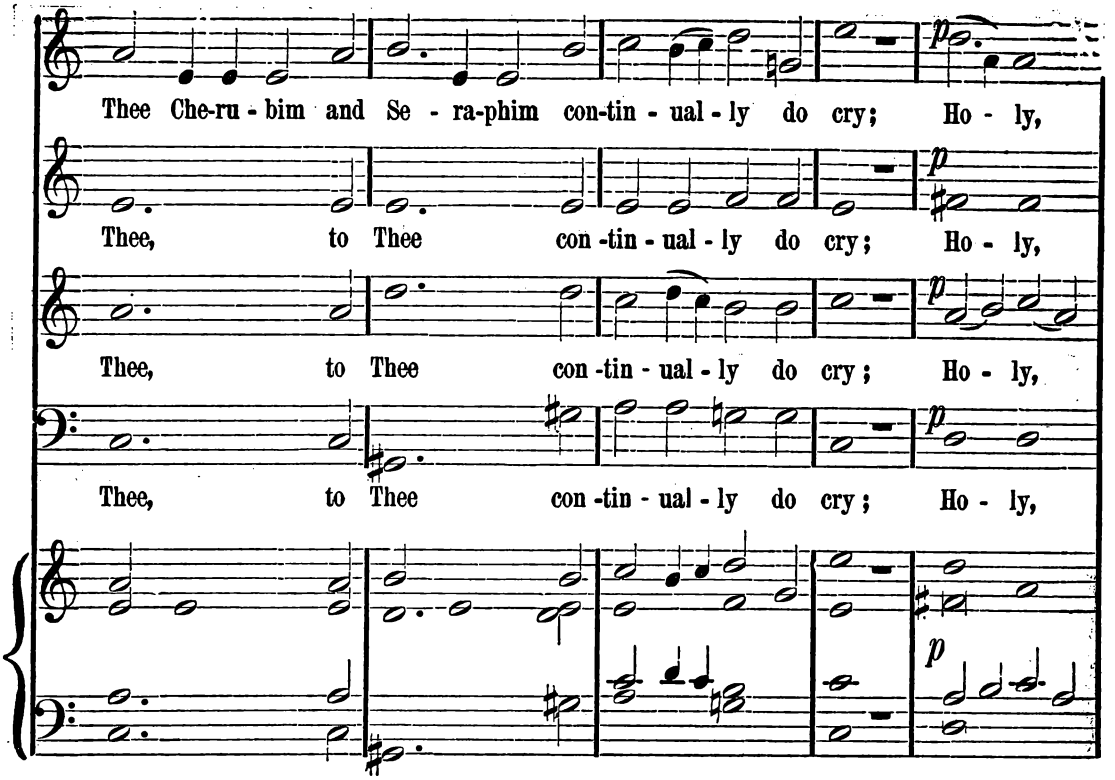
Thee Che-ru - bim and Se - ra-phim con-tin - ual - ly do cry; Ho - ly,
Thee, to Thee con -tin - ual - ly do cry; Ho - ly,
Thee, to Thee con -tin - ual - ly do cry; Ho - ly,
Thee, to Thee con -tin - ual - ly do cry; Ho - ly,
p
p
p
p

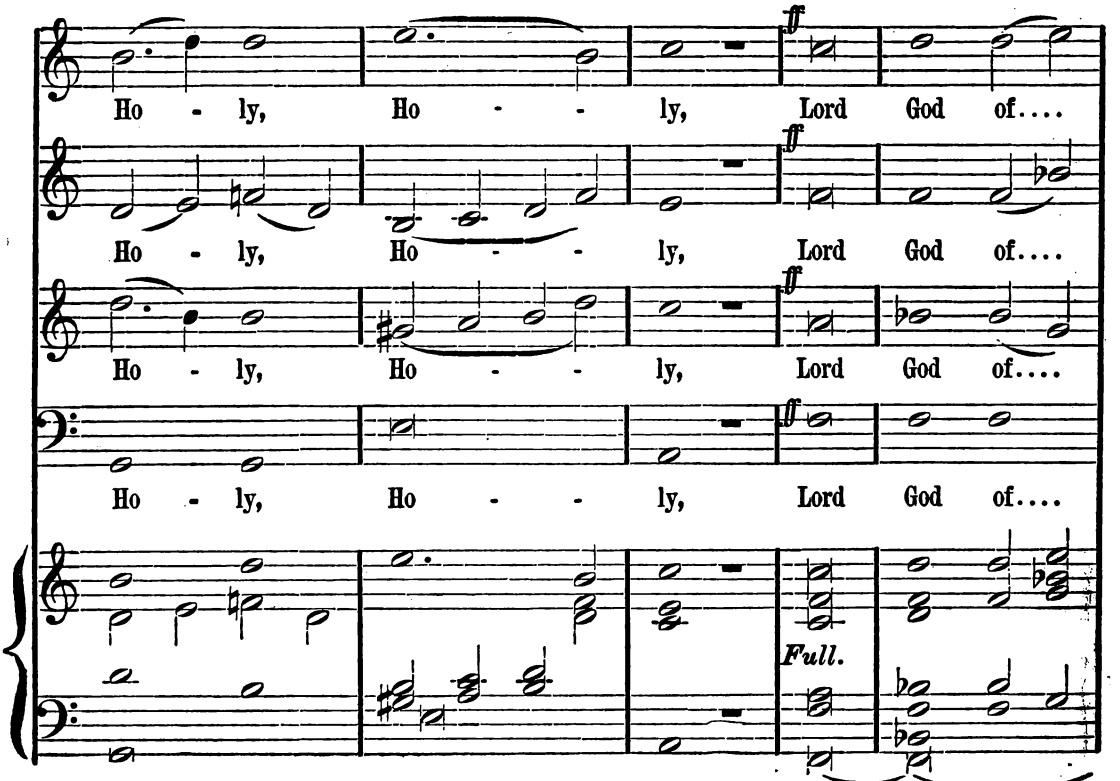
Ho - ly, Ho - - ly, Lord God of....
Ho - ly, Ho - - ly, Lord God of....
Ho - ly, Ho - - ly, Lord God of....
Ho - ly, Ho - - ly, Lord God of....
ff
ff
ff
ff
Full.

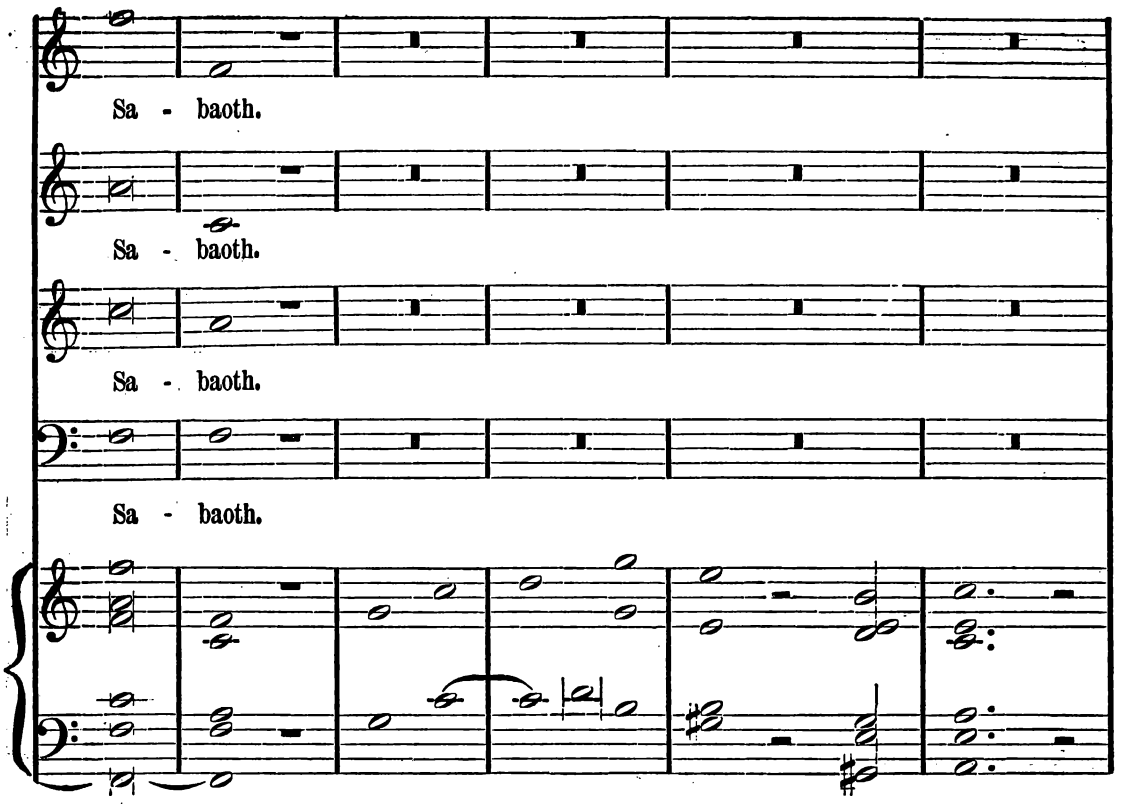
Sa - baoth.
Sa - baoth.
Sa - baoth.
Sa - baoth.

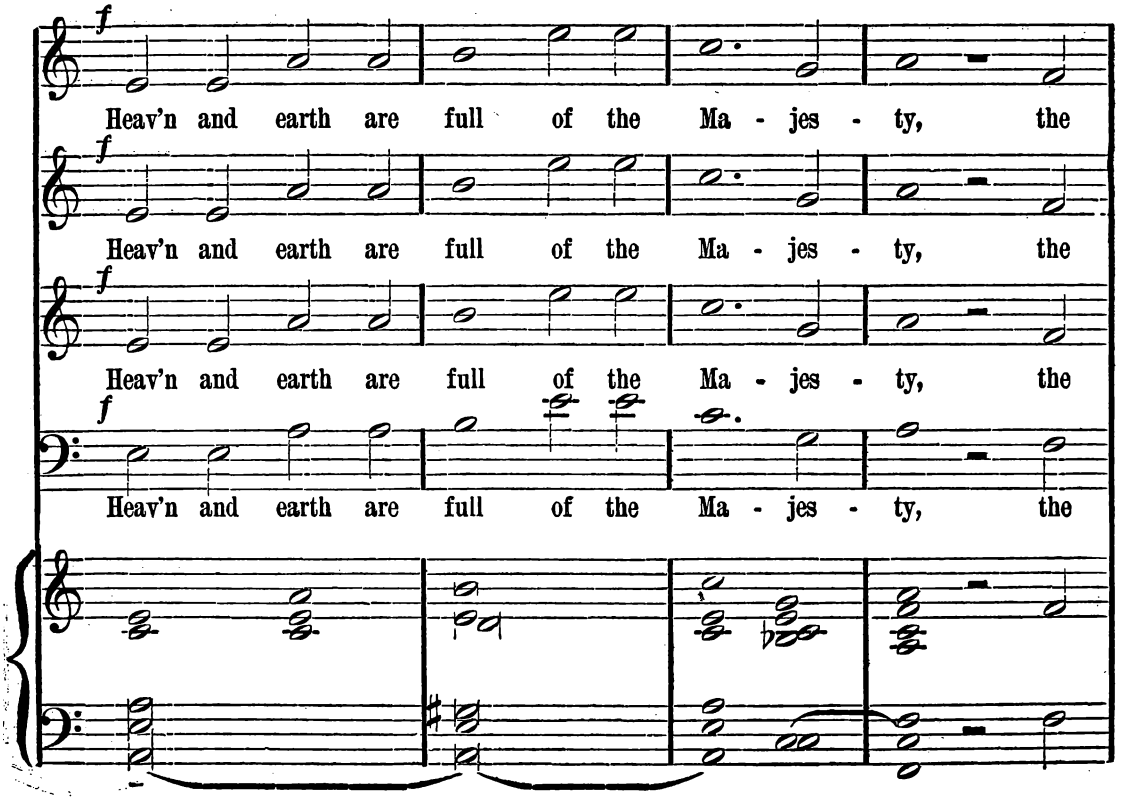
f
Heav'n and earth are full of the Ma - jes - ty, the
f
Heav'n and earth are full of the Ma - jes - ty, the
f
Heav'n and earth are full of the Ma - jes - ty, the

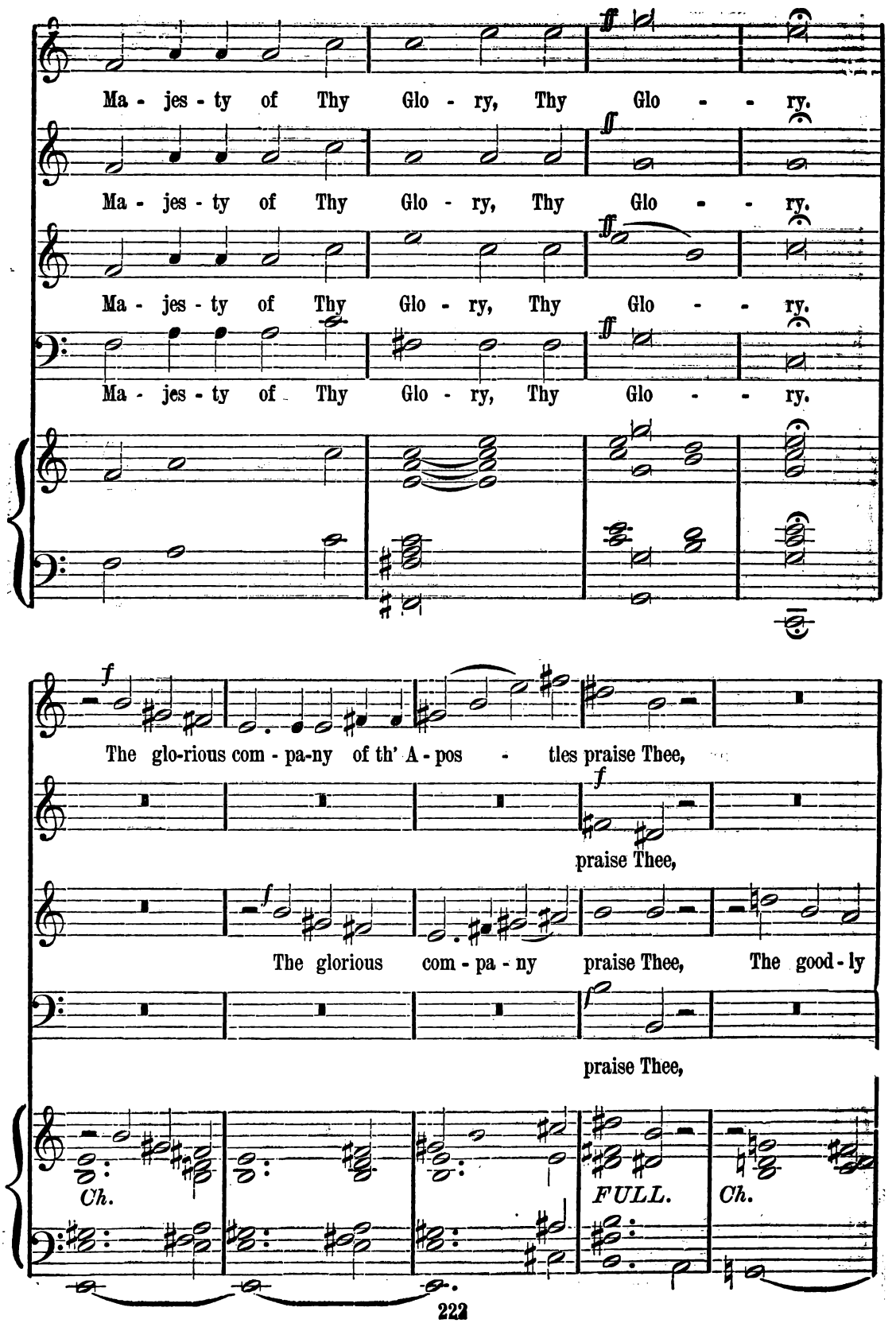
Ma - jes - ty of Thy Glo - ry, Thy Glo - - ry.
Ma - jes - ty of Thy Glo - ry, Thy Glo - - ry.
Ma - jes - ty of Thy Glo - ry, Thy Glo - - ry.
Ma - jes - ty of Thy Glo - ry, Thy Glo - - ry.
The glo-rious com - pa-ny of th' A - pos - tles praise Thee,
praise Thee,
The glorious com - pa - ny praise Thee, The good - ly
praise Thee,
Ch.
FULL.
Ch.

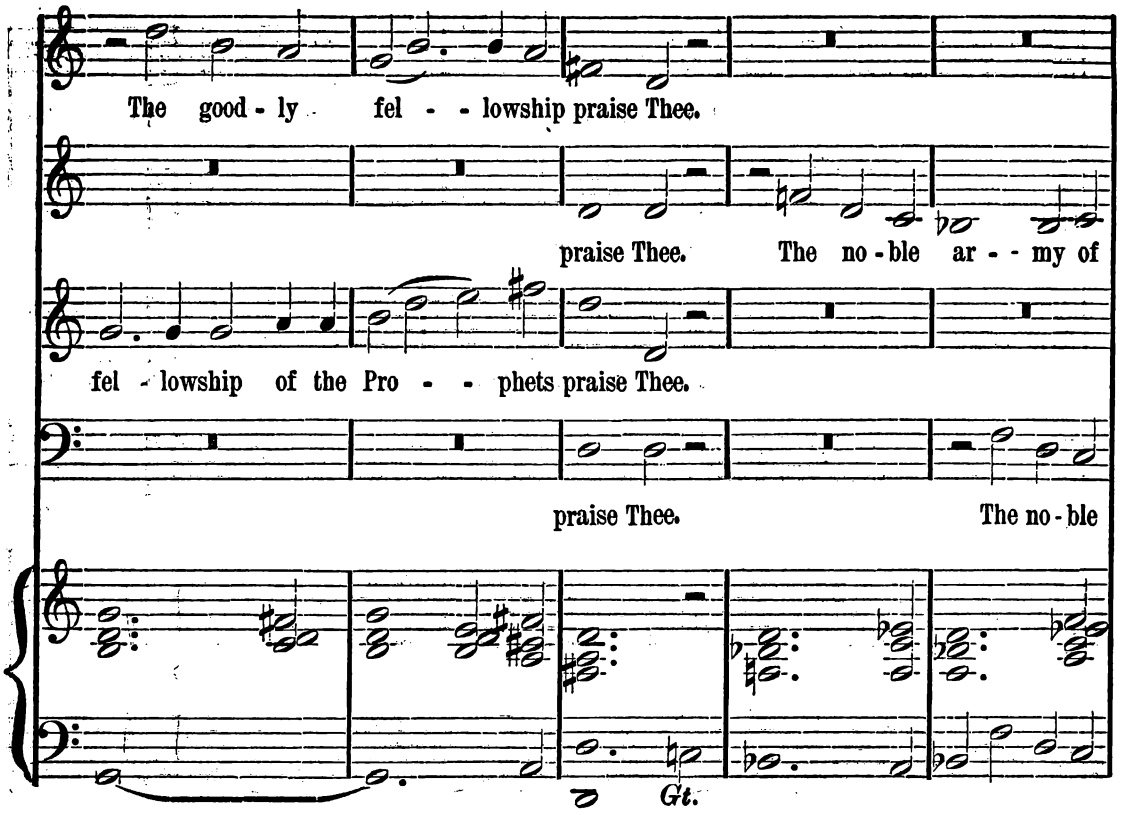
The good - ly fel - - lowship praise Thee.
praise Thee. The no - ble ar - - my of
fel - lowship of the Pro - - phets praise Thee.
praise Thee. The no - ble
Gt.

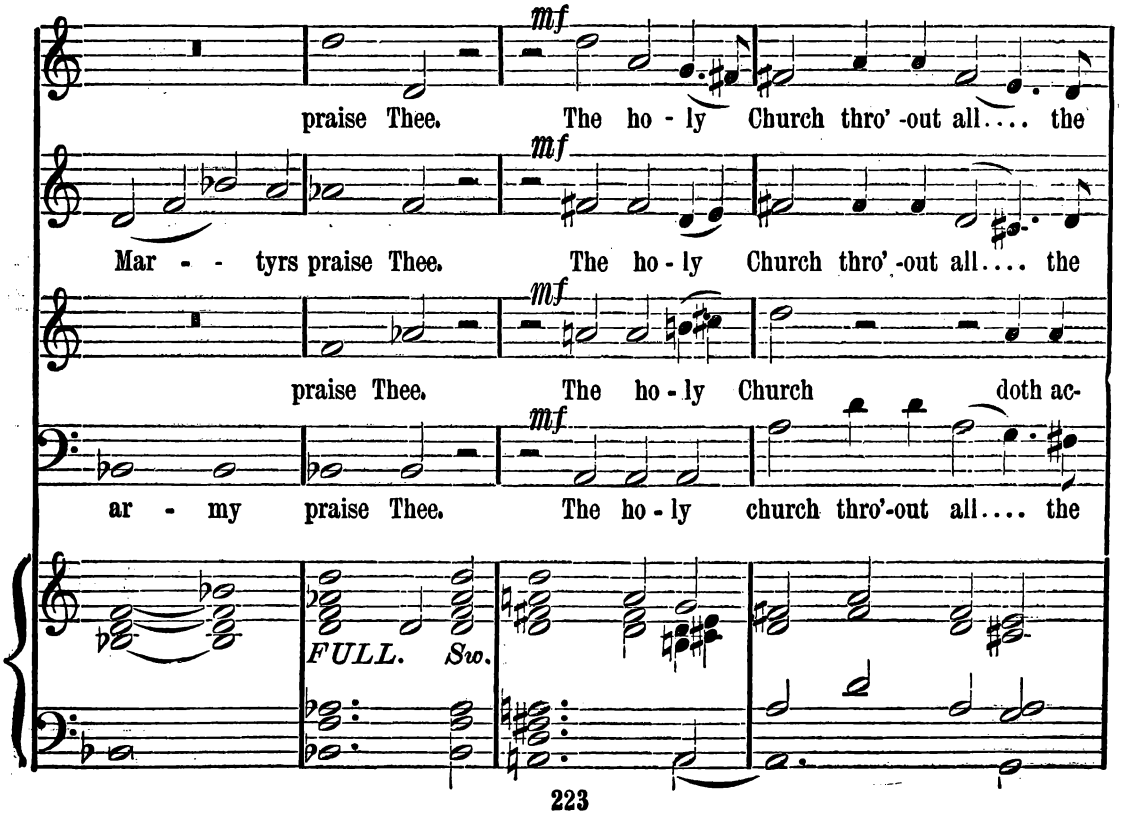
mf
praise Thee. The ho - ly Church thro' -out all.... the
mf
Mar - - tyrs praise Thee. The ho - ly Church thro' -out all.... the
mf
praise Thee. The ho - ly Church doth ac-
mf
ar - my praise Thee. The ho - ly church thro'-out all.... the
FULL. Sw.

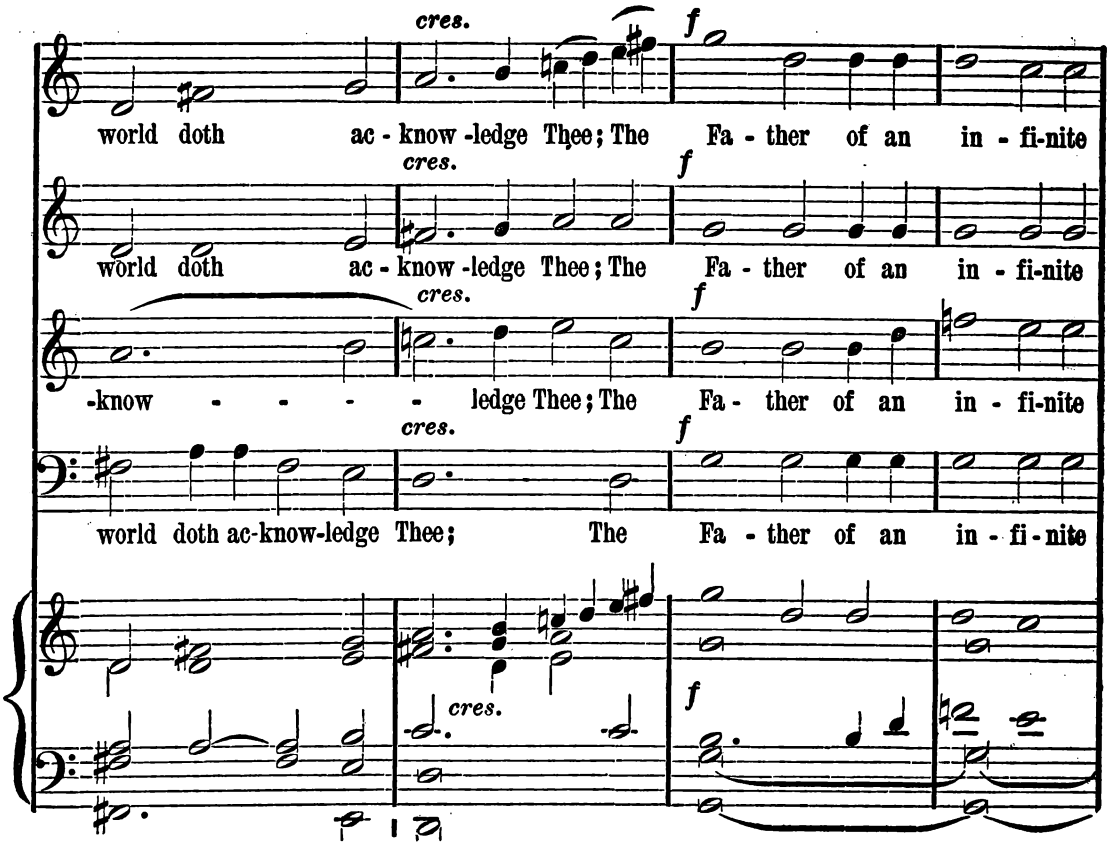
cres.
f
world doth ac - know - ledge Thee; The Fa - ther of an in - fi-nite
world doth ac - know - ledge Thee; The Fa - ther of an in - fi-nite
-know - - - - ledge Thee; The Fa - ther of an in - fi-nite
world doth ac-know-ledge Thee; The Fa - ther of an in - fi - nite

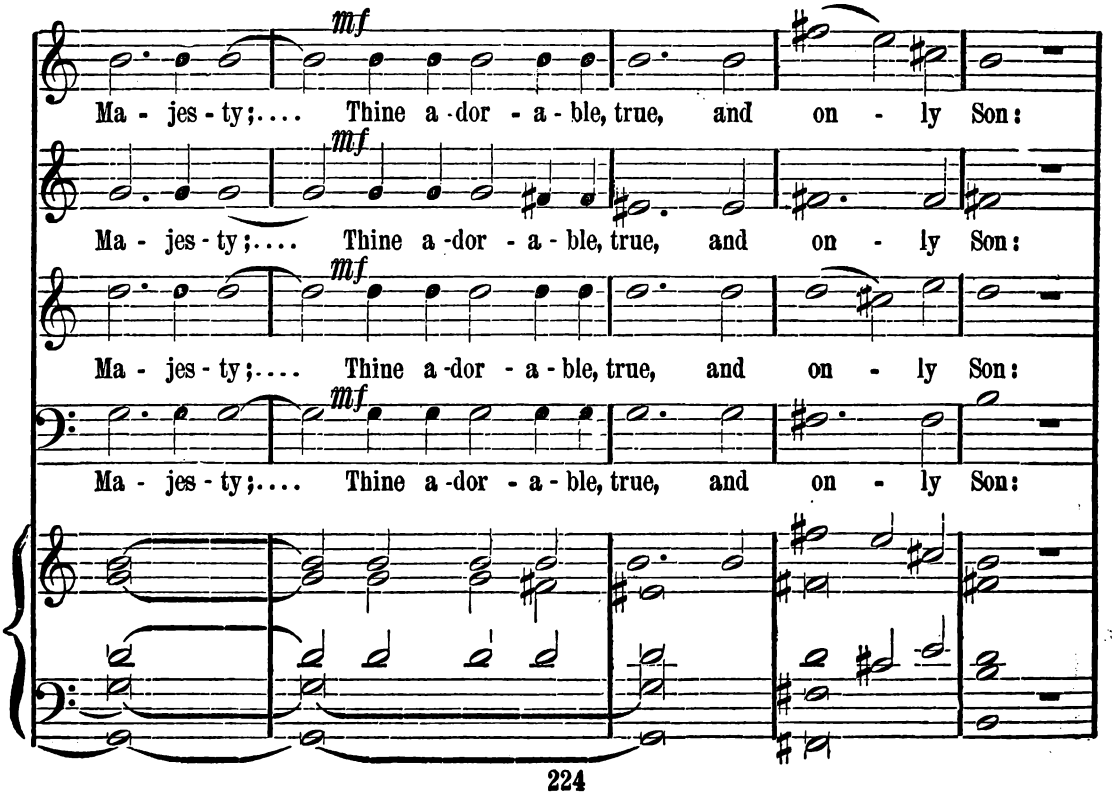
mf
Ma - jes - ty;.... Thine a - dor - a - ble, true, and on - ly Son:
Ma - jes - ty;.... Thine a - dor - a - ble, true, and on - ly Son:
Ma - jes - ty;.... Thine a - dor - a - ble, true, and on - ly Son:
Ma - jes - ty;.... Thine a - dor - a - ble, true, and on - ly Son:

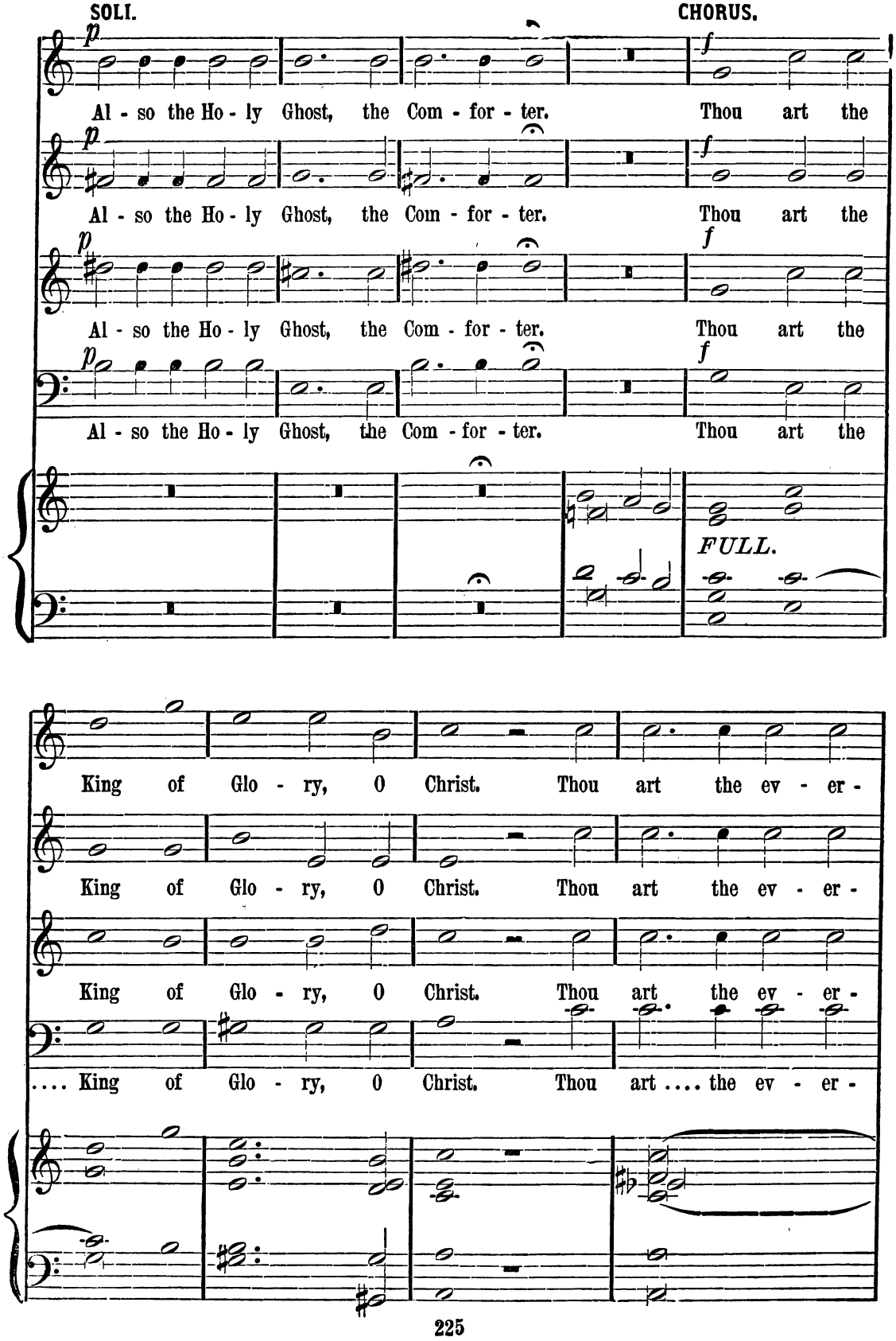
SOLI.
CHORUS.
Al - so the Ho - ly Ghost, the Com - for - ter. Thou art the
Al - so the Ho - ly Ghost, the Com - for - ter. Thou art the
Al - so the Ho - ly Ghost, the Com - for - ter. Thou art the
Al - so the Ho - ly Ghost, the Com - for - ter. Thou art the
FULL.
King of Glo - ry, O Christ. Thou art the ev - er -
King of Glo - ry, O Christ. Thou art the ev - er -
King of Glo - ry, O Christ. Thou art the ev - er -
.... King of Glo - ry, O Christ. Thou art .... the ev - er -

SOLI.

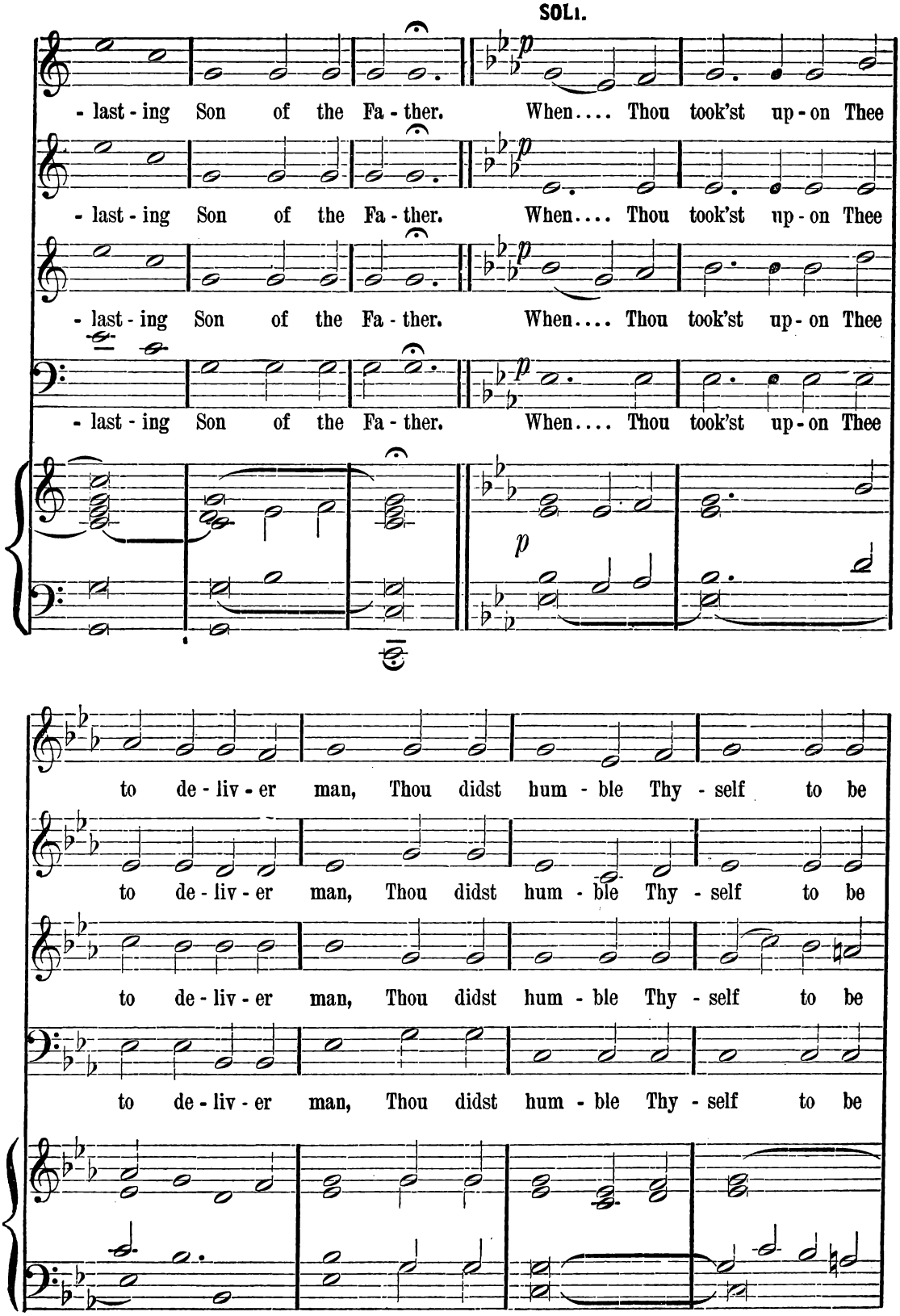
- last - ing Son of the Fa - ther. When.... Thou took'st up - on Thee
- last - ing Son of the Fa - ther. When.... Thou took'st up - on Thee
- last - ing Son of the Fa - ther. When.... Thou took'st up - on Thee
- last - ing Son of the Fa - ther. When.... Thou took'st up - on Thee
p
to de - liv - er man, Thou didst hum - ble Thy - self to be
to de - liv - er man, Thou didst hum - ble Thy - self to be
to de - liv - er man, Thou didst hum - ble Thy - self to be
to de - liv - er man, Thou didst hum - ble Thy - self to be

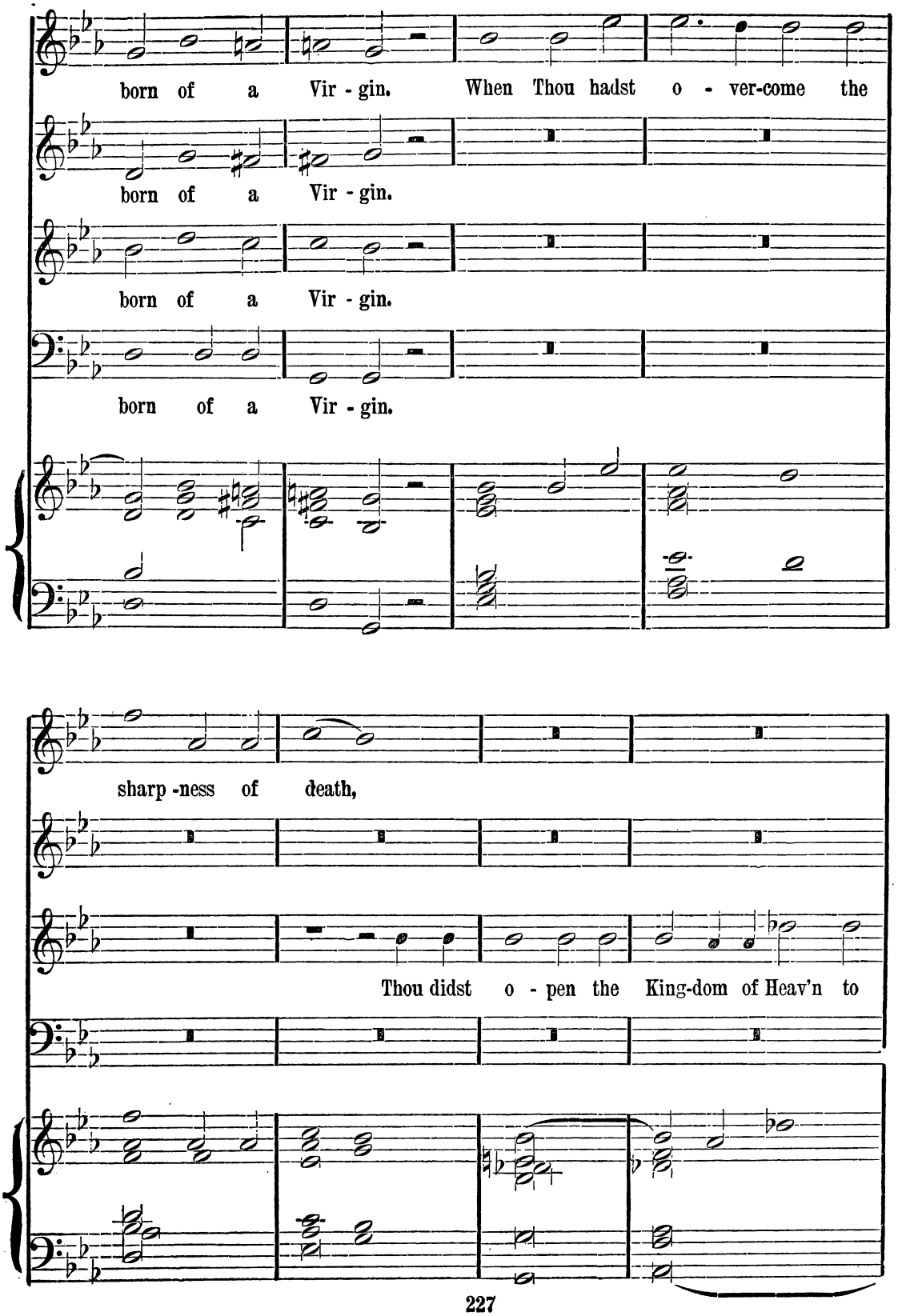
born of a Vir - gin. When Thou hadst o - ver-come the
born of a Vir - gin.
born of a Vir - gin.
born of a Vir - gin.
sharp - ness of death,
Thou didst o - pen the King-dom of Heav'n to

CHORUS.

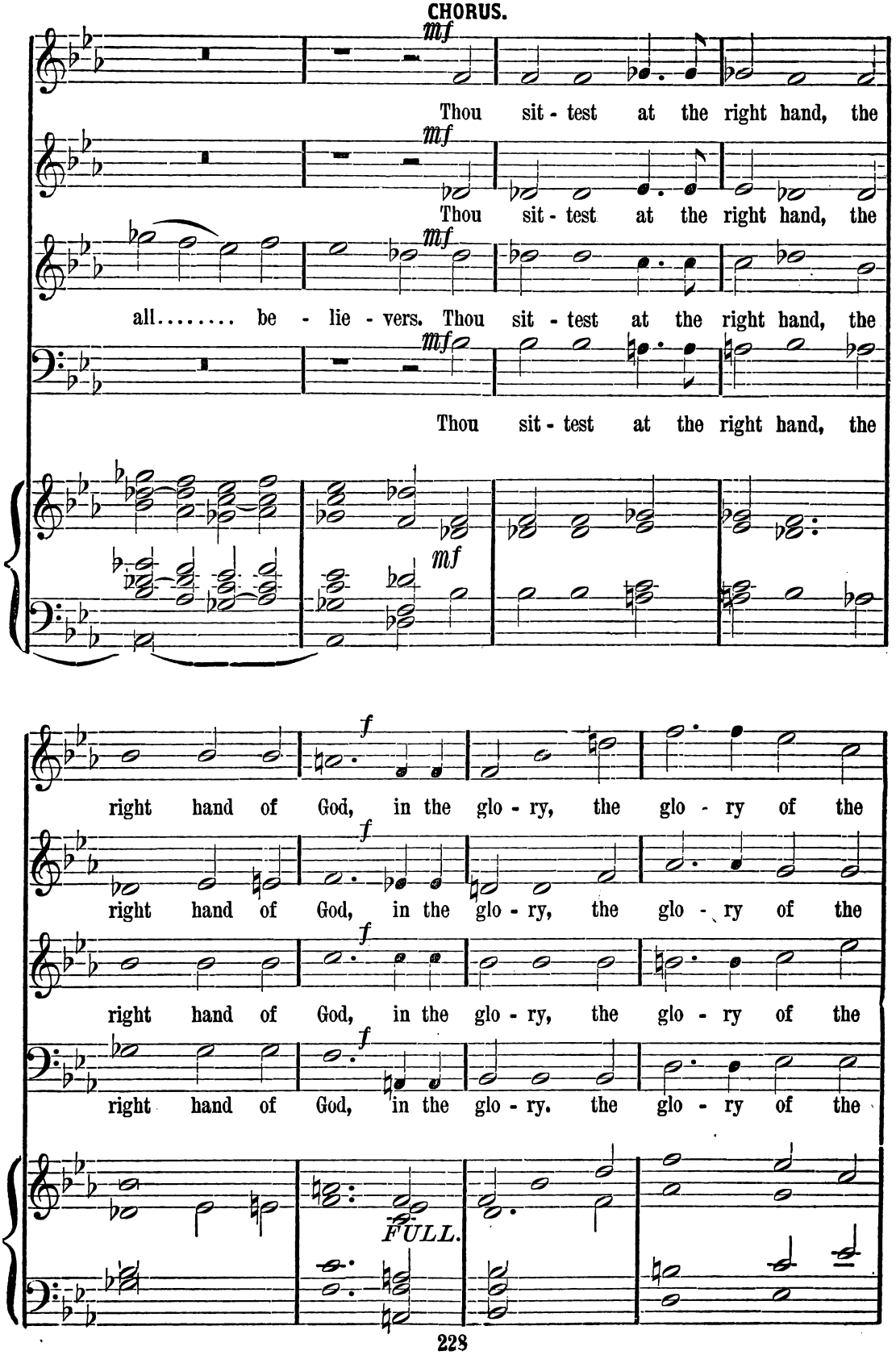
mf
Thou sit - test at the right hand, the
mf
Thou sit - test at the right hand, the
mf
all..... be - lie - vers. Thou sit - test at the right hand, the
mf
Thou sit - test at the right hand, the
mf
f
right hand of God, in the glo - ry, the glo - ry of the
f
right hand of God, in the glo - ry, the glo - ry of the
f
right hand of God, in the glo - ry, the glo - ry of the
f
right hand of God, in the glo - ry, the glo - ry of the
FULL.

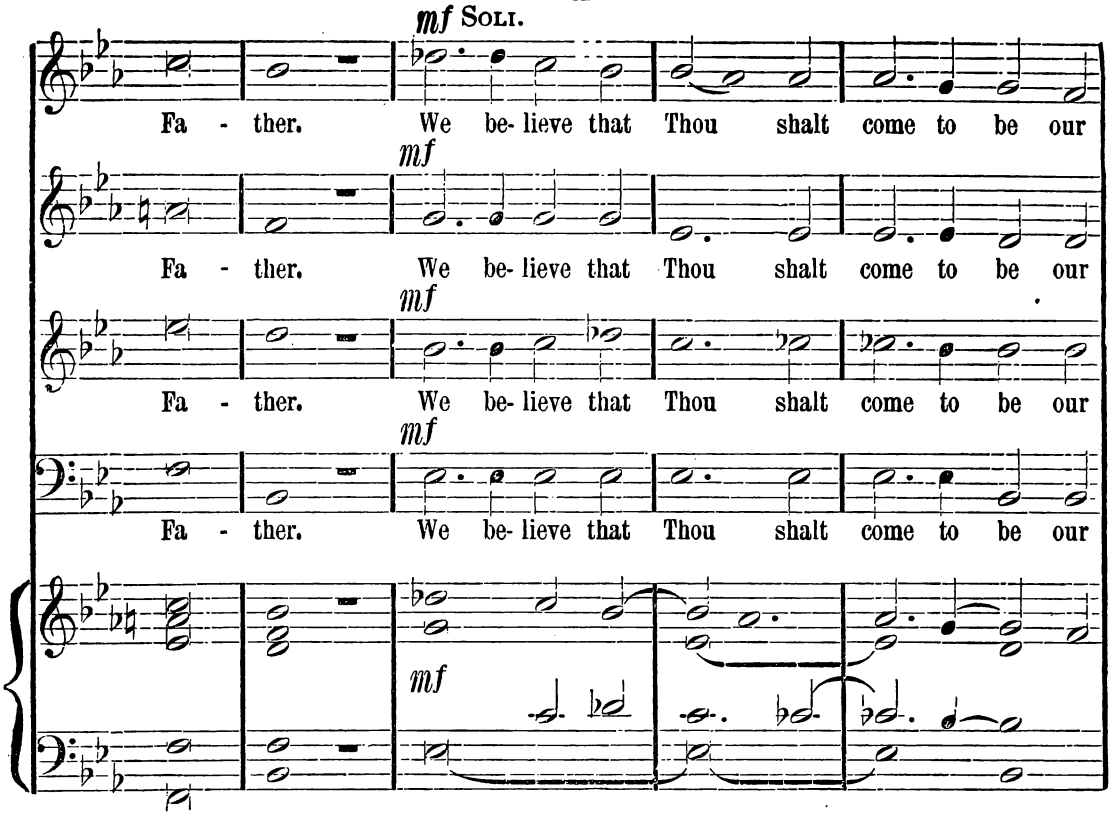
mf Soli.
Fa - ther. We be- lieve that Thou shalt come to be our
mf
Fa - ther. We be- lieve that Thou shalt come to be our
mf
Fa - ther. We be- lieve that Thou shalt come to be our
mf
Fa - ther. We be- lieve that Thou shalt come to be our
mf

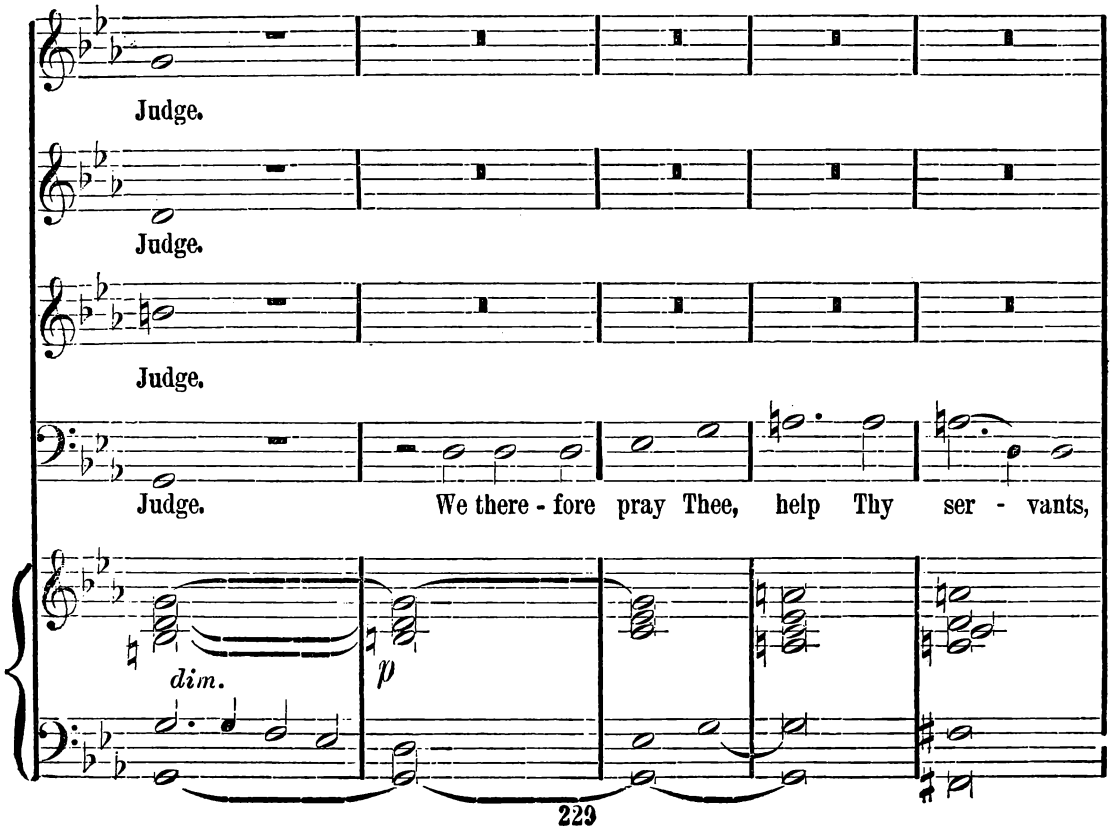
Judge.
Judge.
Judge.
Judge. We there - fore pray Thee, help Thy ser - vants,
dim.
p

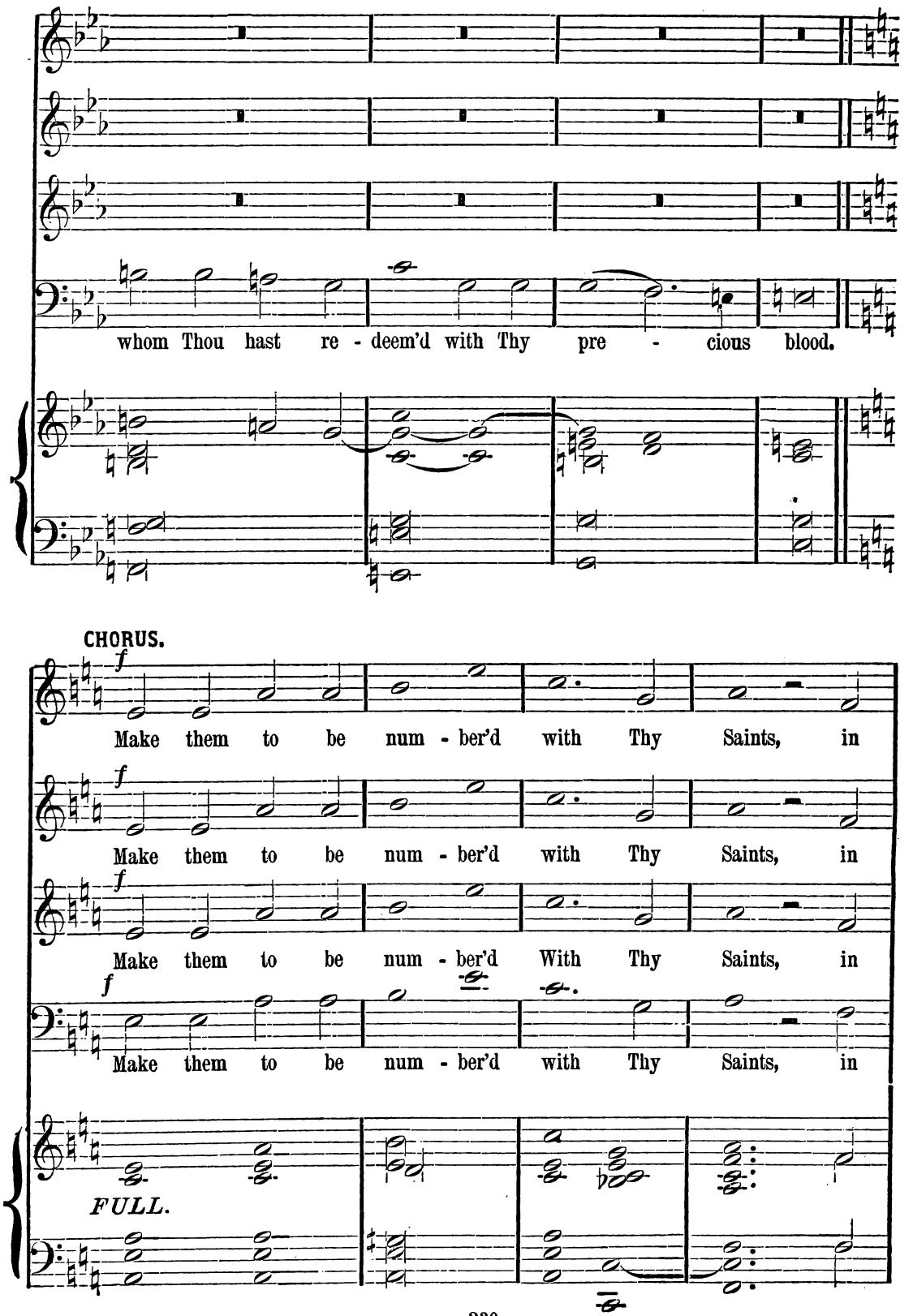
whom Thou hast re - deem'd with Thy pre - cious blood.
CHORUS.
f
Make them to be num - ber'd with Thy Saints, in
f
Make them to be num - ber'd with Thy Saints, in
f
Make them to be num - ber'd With Thy Saints, in
f
Make them to be num - ber'd with Thy Saints, in
FULL.

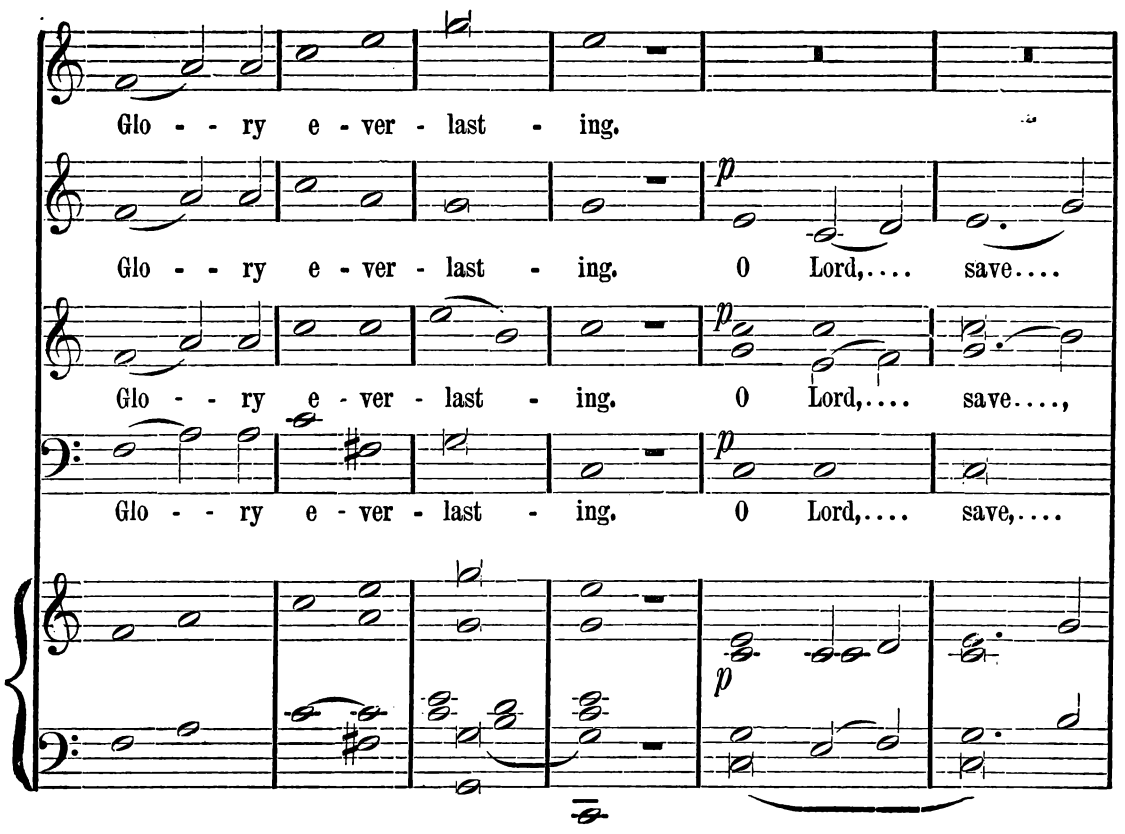
Glo - - ry e - ver - last - ing.
Glo - - ry e - ver - last - ing. 0 Lord,.... save....
Glo - - ry e - ver - last - ing. 0 Lord,.... save....,
Glo - - ry e - ver - last - ing. 0 Lord,.... save,....

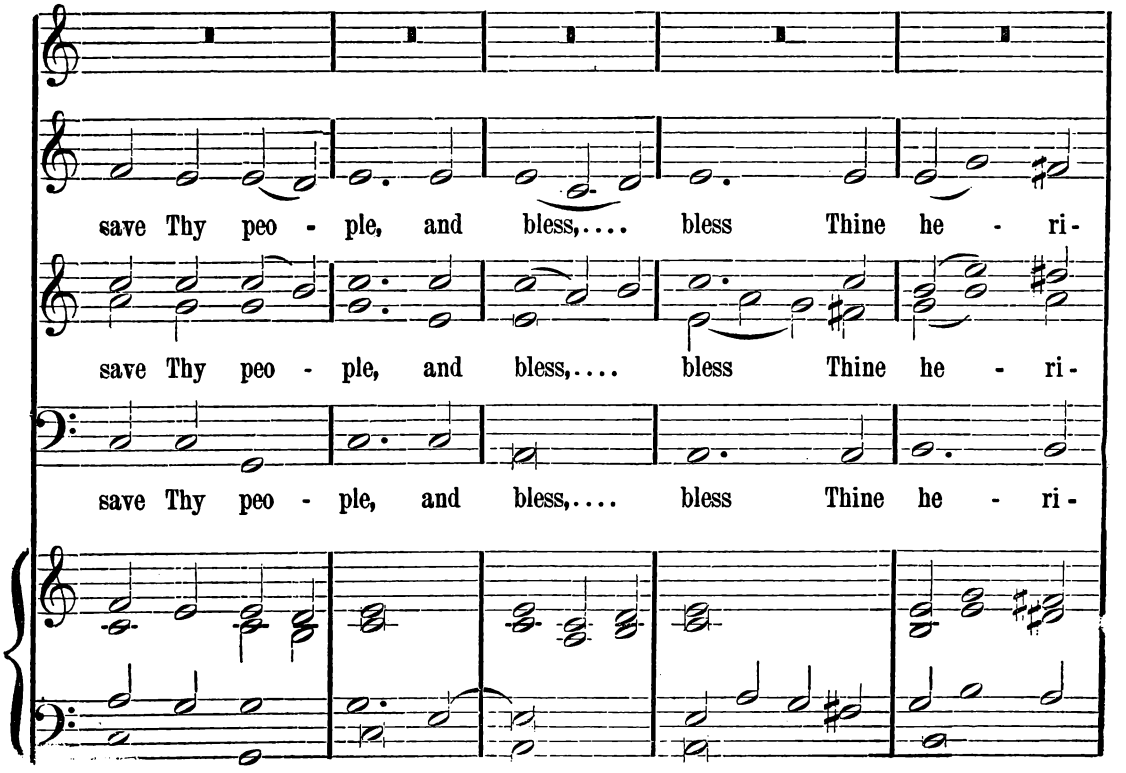
save Thy peo - ple, and bless,.... bless Thine he - ri-
save Thy peo - ple, and bless,.... bless Thine he - ri-
save Thy peo - ple, and bless,.... bless Thine he - ri-

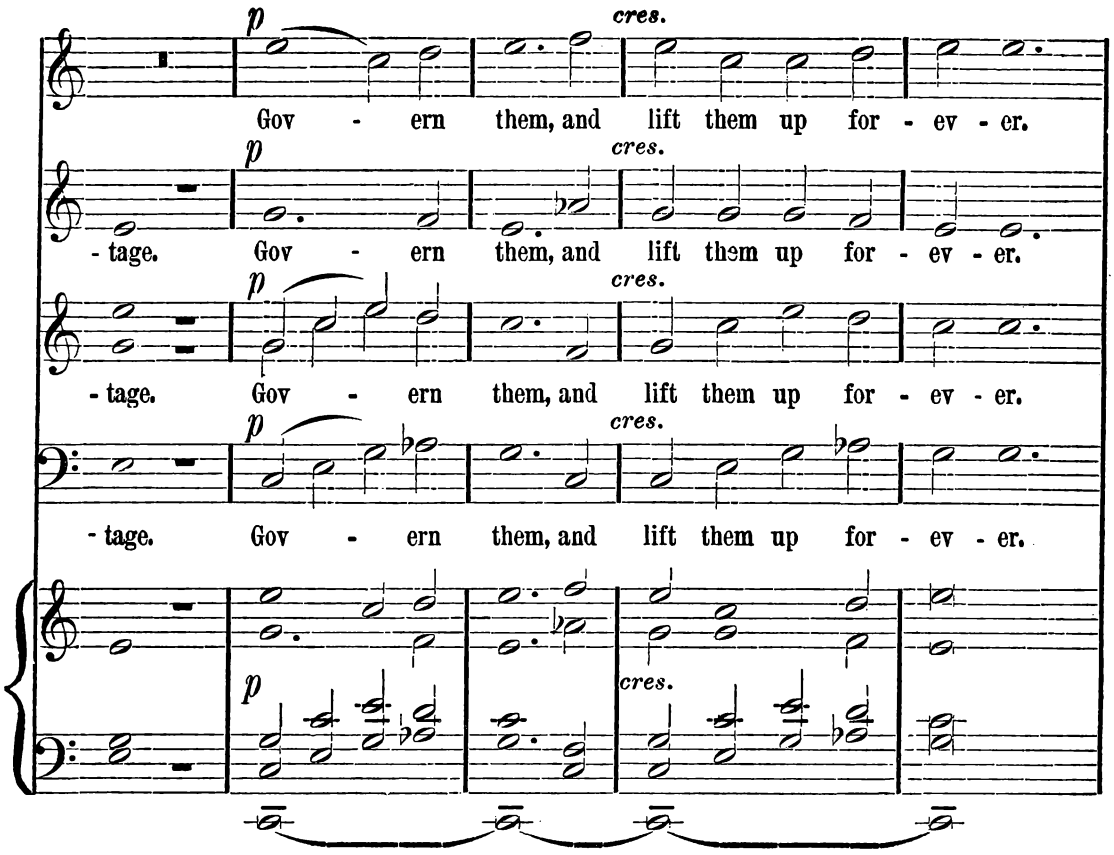
p
cres.
Gov - ern them, and lift them up for - ev - er.
- tage.

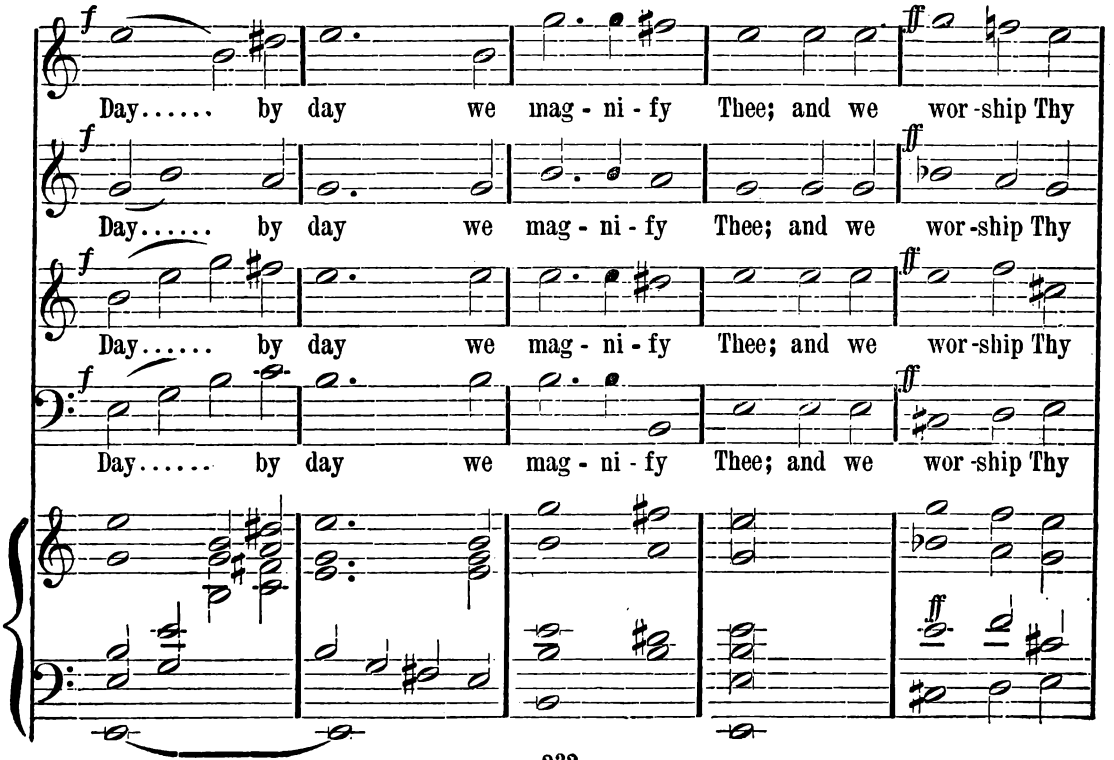
f
ff
Day..... by day we mag - ni - fy Thee; and we wor - ship Thy

SOLI.

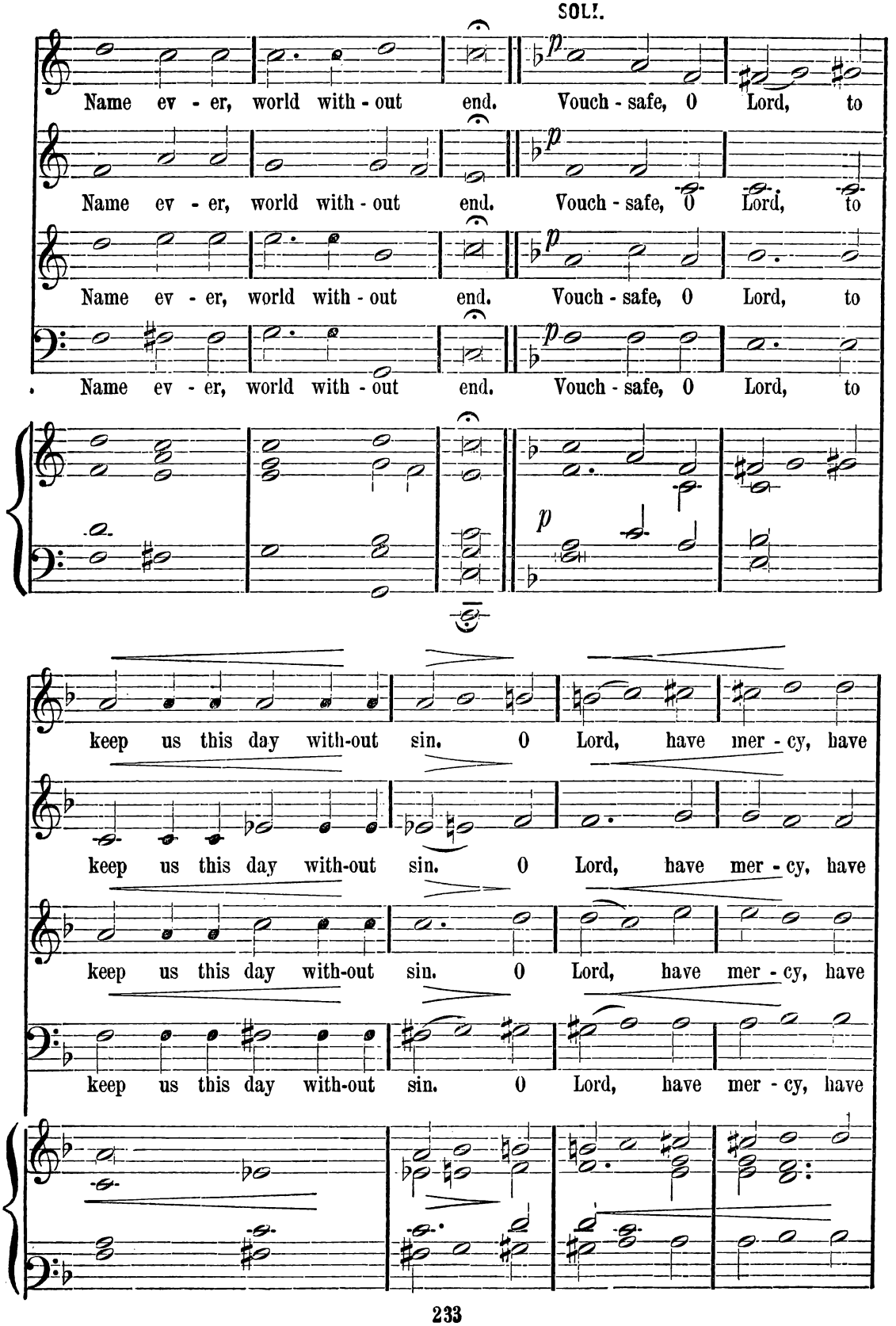
Name ev - er, world with - out end. Vouch - safe, O Lord, to
Name ev - er, world with - out end. Vouch - safe, O Lord, to
Name ev - er, world with - out end. Vouch - safe, O Lord, to
Name ev - er, world with - out end. Vouch - safe, O Lord, to
keep us this day with-out sin. O Lord, have mer - cy, have
keep us this day with-out sin. O Lord, have mer - cy, have
keep us this day with-out sin. O Lord, have mer - cy, have
keep us this day with-out sin. O Lord, have mer - cy, have

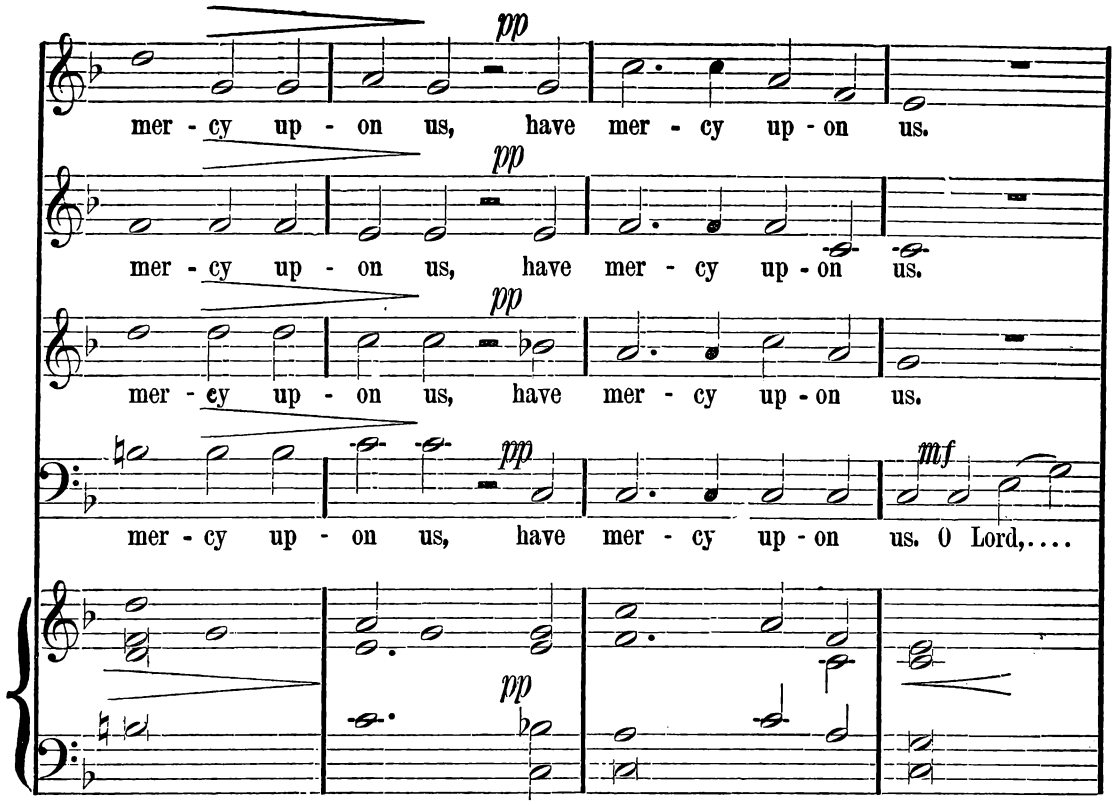
pp
mer - cy up - on us, have mer - cy up - on us.
pp
mer - cy up - on us, have mer - cy up - on us.
pp
mer - cy up - on us, have mer - cy up - on us.
pp
mer - cy up - on us, have mer - cy up - on us. O Lord,....
mf
pp

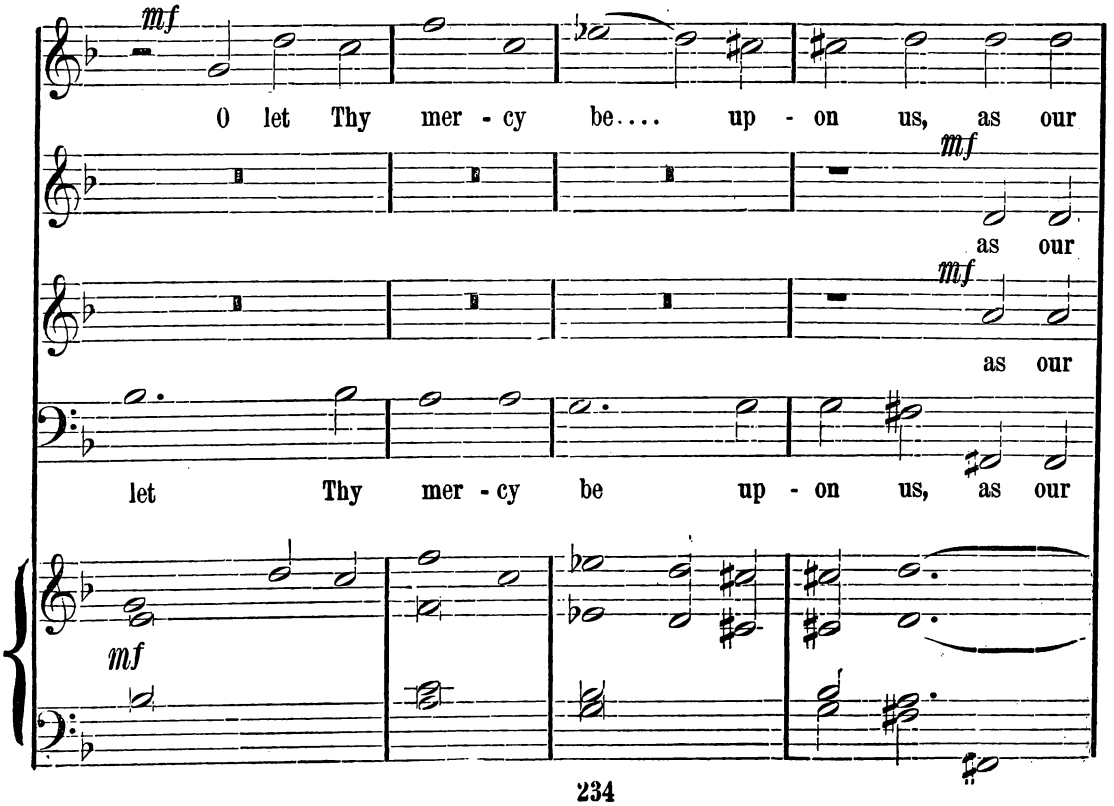
mf
O let Thy mer - cy be.... up - on us, as our
mf
as our
mf
as our
let Thy mer - cy be up - on us, as our
mf

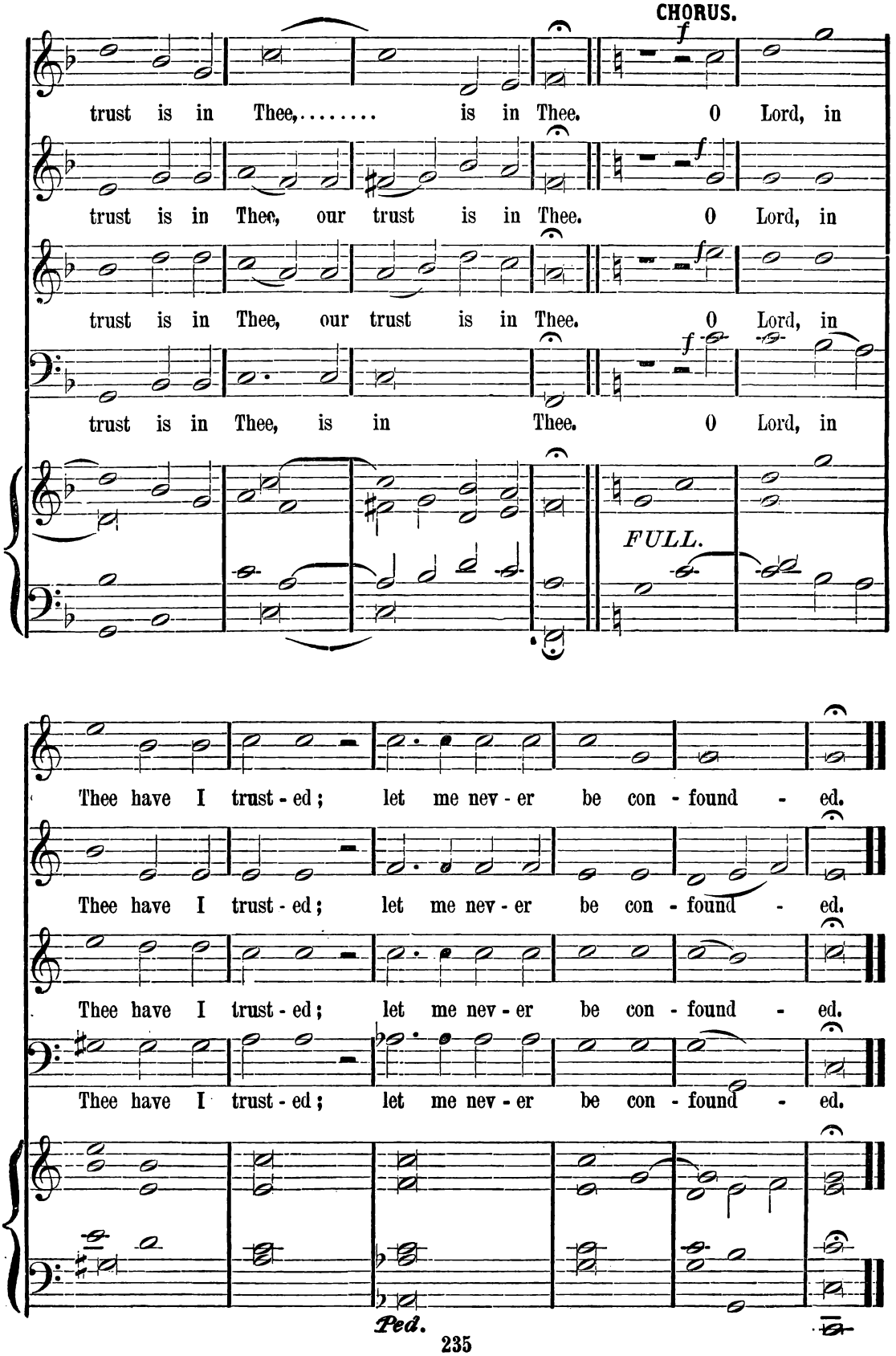
CHORUS.
trust is in Thee,..... is in Thee. O Lord, in
trust is in Thee, our trust is in Thee. O Lord, in
trust is in Thee, our trust is in Thee. O Lord, in
trust is in Thee, is in Thee. O Lord, in
FULL.
Thee have I trust - ed; let me nev - er be con - found - ed.
Thee have I trust - ed; let me nev - er be con - found - ed.
Thee have I trust - ed; let me nev - er be con - found - ed.
Thee have I trust - ed; let me nev - er be con - found - ed.
Ped.

NO 18. BENEDICTUS.

J. C. D. PARKER.

Moderato. 𝅗𝅥 = 66.

CHORUS.

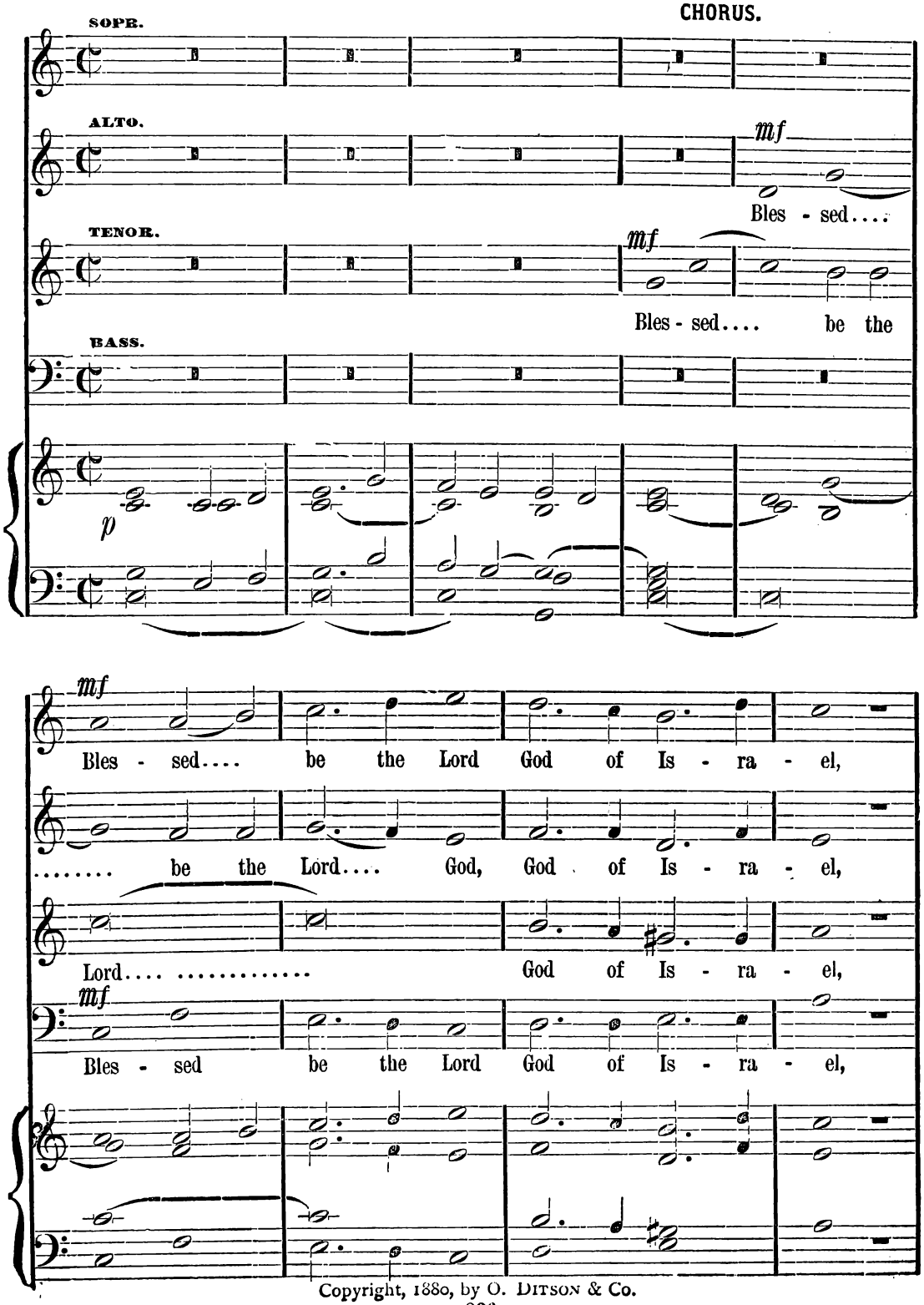

Copyright, 1880, by O. DITSON & Co.

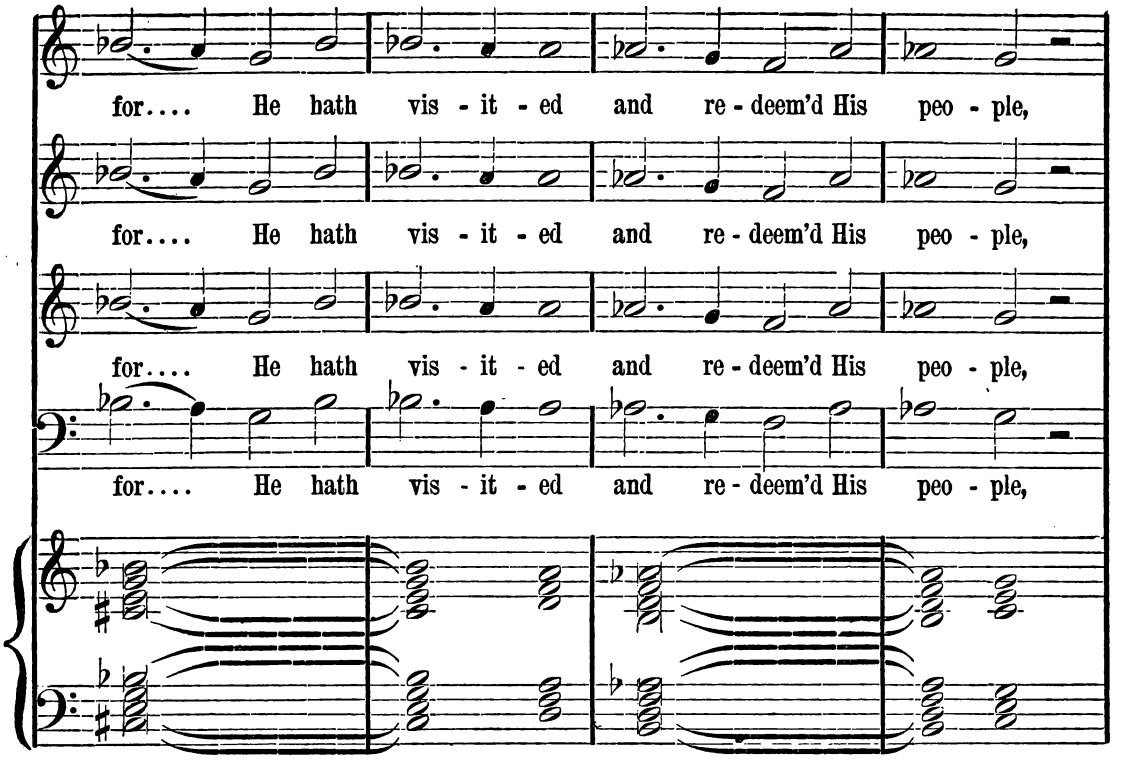
for.... He hath vis - it - ed and re - deem'd His peo - ple,
for.... He hath vis - it - ed and re - deem'd His peo - ple,
for.... He hath vis - it - ed and re - deem'd His peo - ple,
for.... He hath vis - it - ed and re - deem'd His peo - ple,

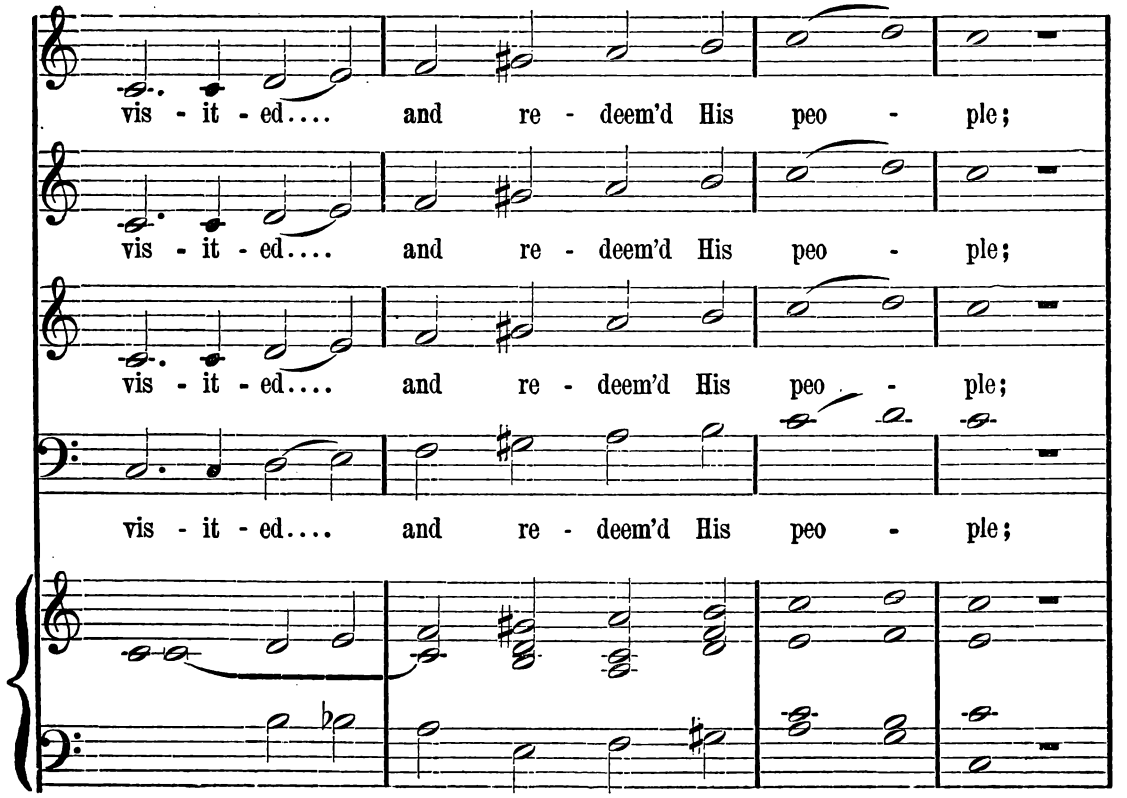
vis - it - ed.... and re - deem'd His peo - ple;
vis - it - ed.... and re - deem'd His peo - ple;
vis - it - ed.... and re - deem'd His peo - ple;
vis - it - ed.... and re - deem'd His peo - ple;

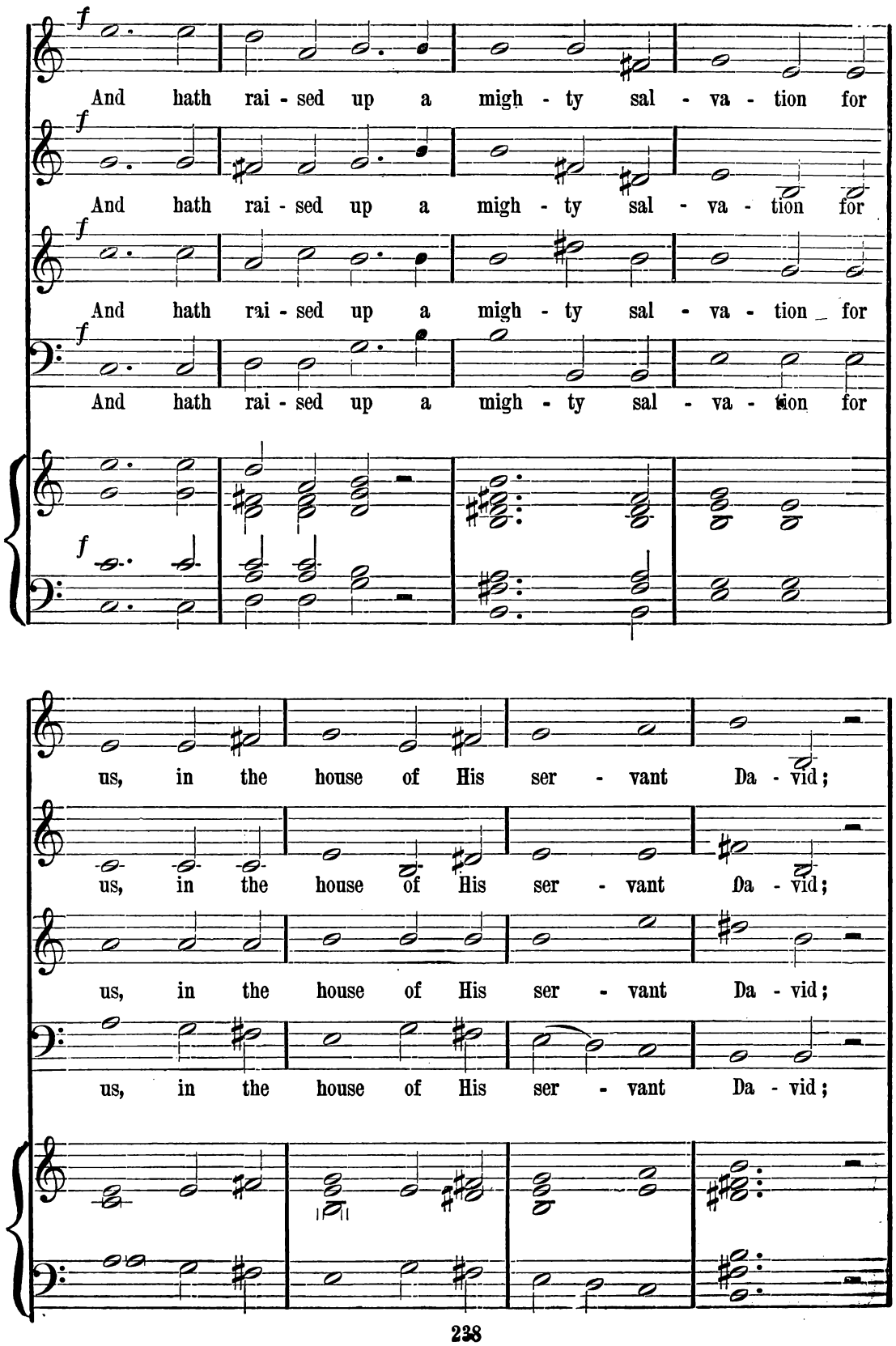
f
And hath rai - sed up a migh - ty sal - va - tion for
us, in the house of His ser - vant Da - vid;

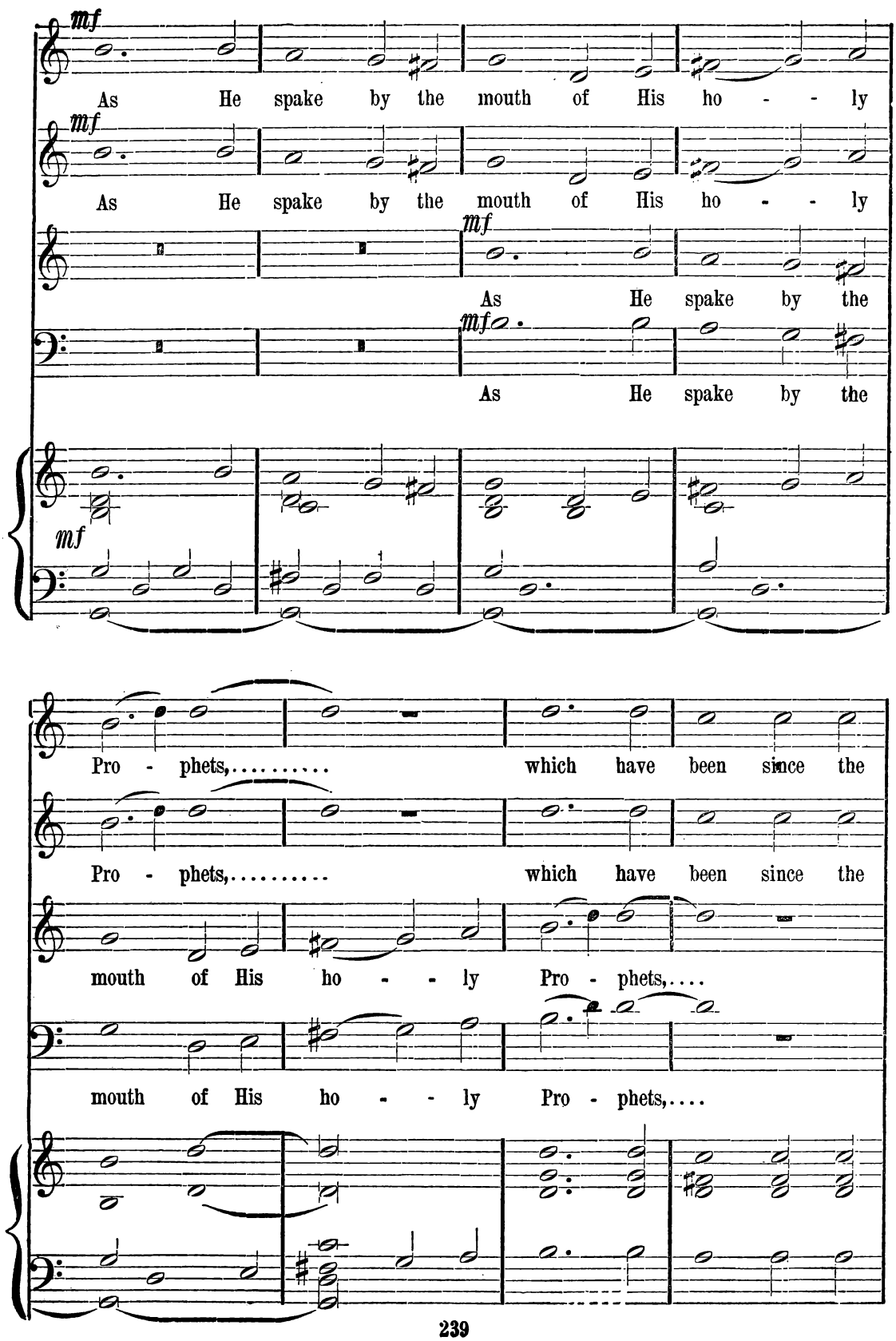
mf
As He spake by the mouth of His ho - - ly
mf
As He spake by the mouth of His ho - - ly
mf
As He spake by the
mf
As He spake by the
mf
Pro - phets,..... which have been since the
Pro - phets,..... which have been since the
mouth of His ho - - ly Pro - phets,....
mouth of His ho - - ly Pro - phets,....

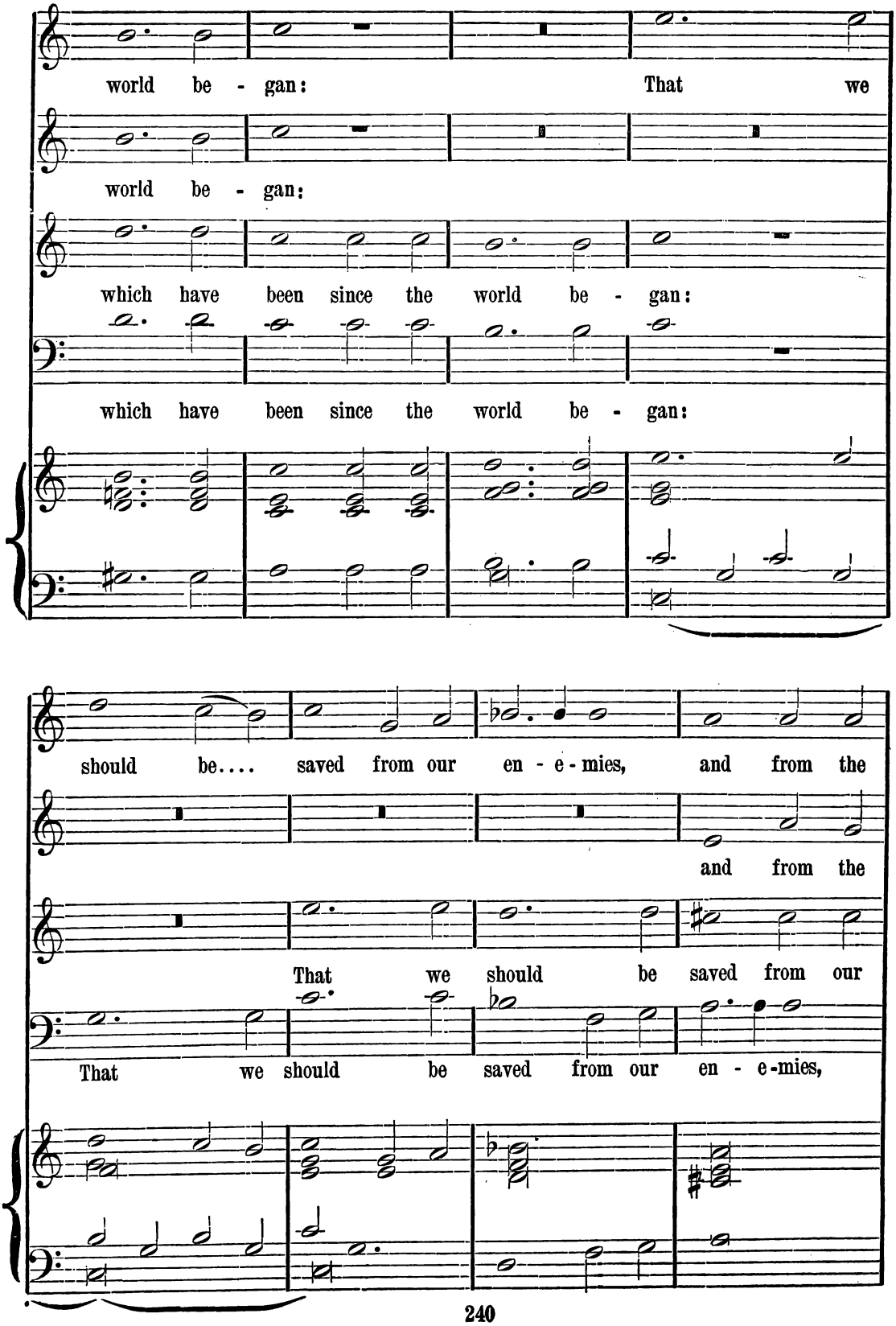
world be - gan: That we
world be - gan:
which have been since the world be - gan:
which have been since the world be - gan:
should be.... saved from our en - e - mies, and from the
and from the
That we should be saved from our
That we should be saved from our en - e-mies,

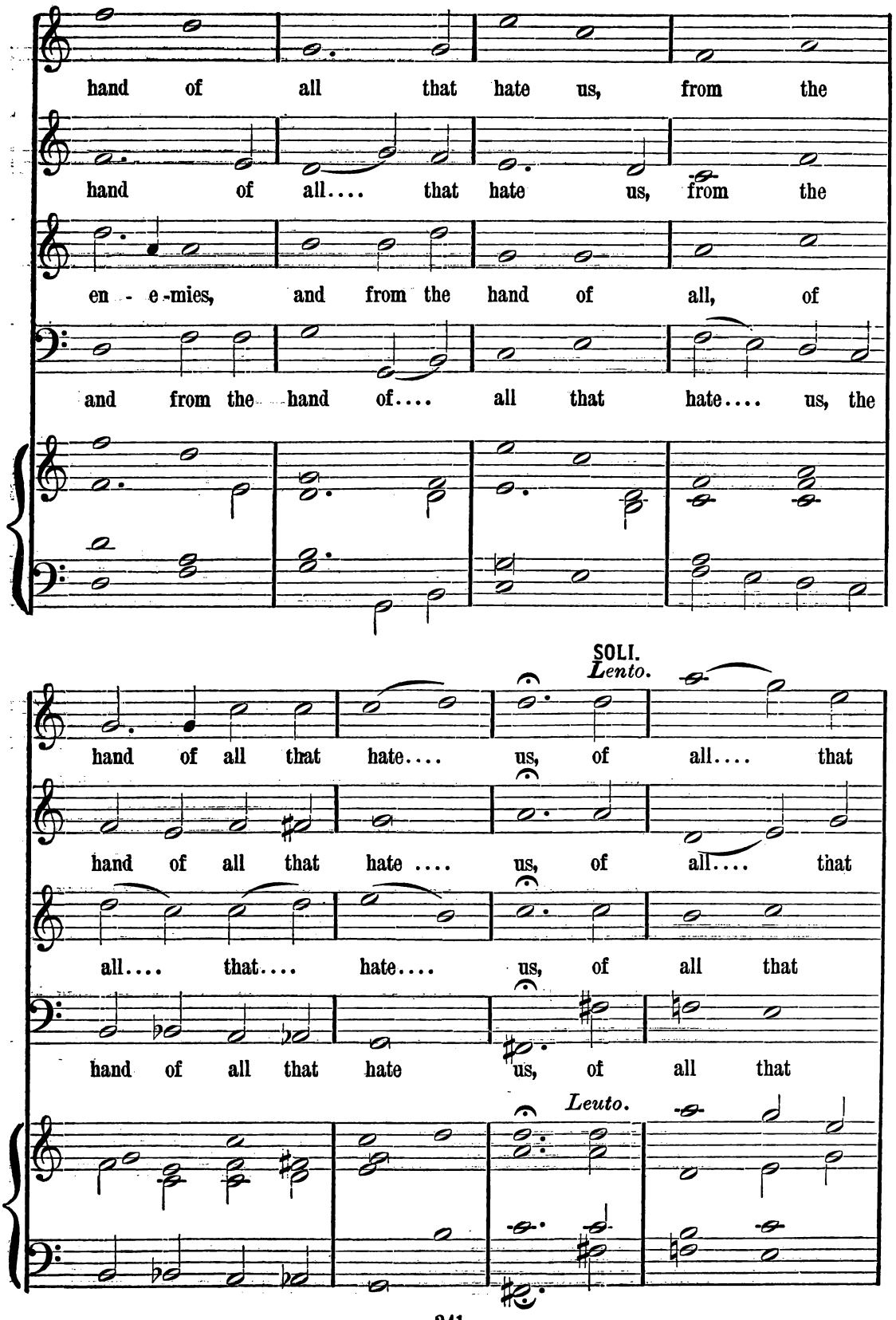
hand of all that hate us, from the
hand of all.... that hate us, from the
en - e-mies, and from the hand of all, of
and from the hand of.... all that hate.... us, the
SOLI.
Lento.
hand of all that hate.... us, of all.... that
hand of all that hate .... us, of all.... that
all.... that.... hate.... us, of all that
hand of all that hate us, of all that
Leuto.

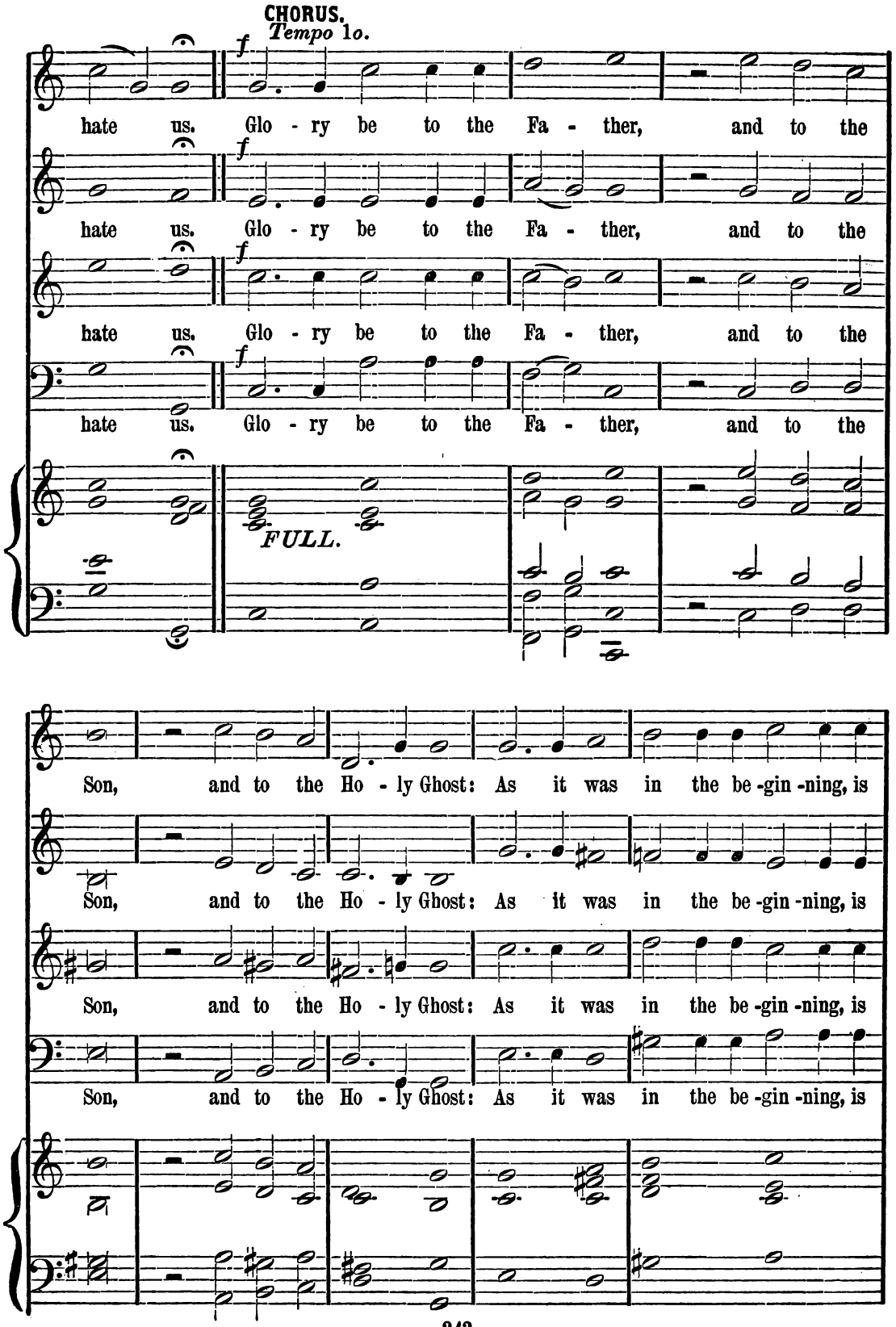
CHORUS.
Tempo 1o.
f
hate us. Glo - ry be to the Fa - ther, and to the
hate us. Glo - ry be to the Fa - ther, and to the
hate us. Glo - ry be to the Fa - ther, and to the
hate us. Glo - ry be to the Fa - ther, and to the
FULL.
Son, and to the Ho - ly Ghost: As it was in the be -gin -ning, is
Son, and to the Ho - ly Ghost: As it was in the be -gin -ning, is
Son, and to the Ho - ly Ghost: As it was in the be -gin -ning, is
Son, and to the Ho - ly Ghost: As it was in the be -gin -ning, is

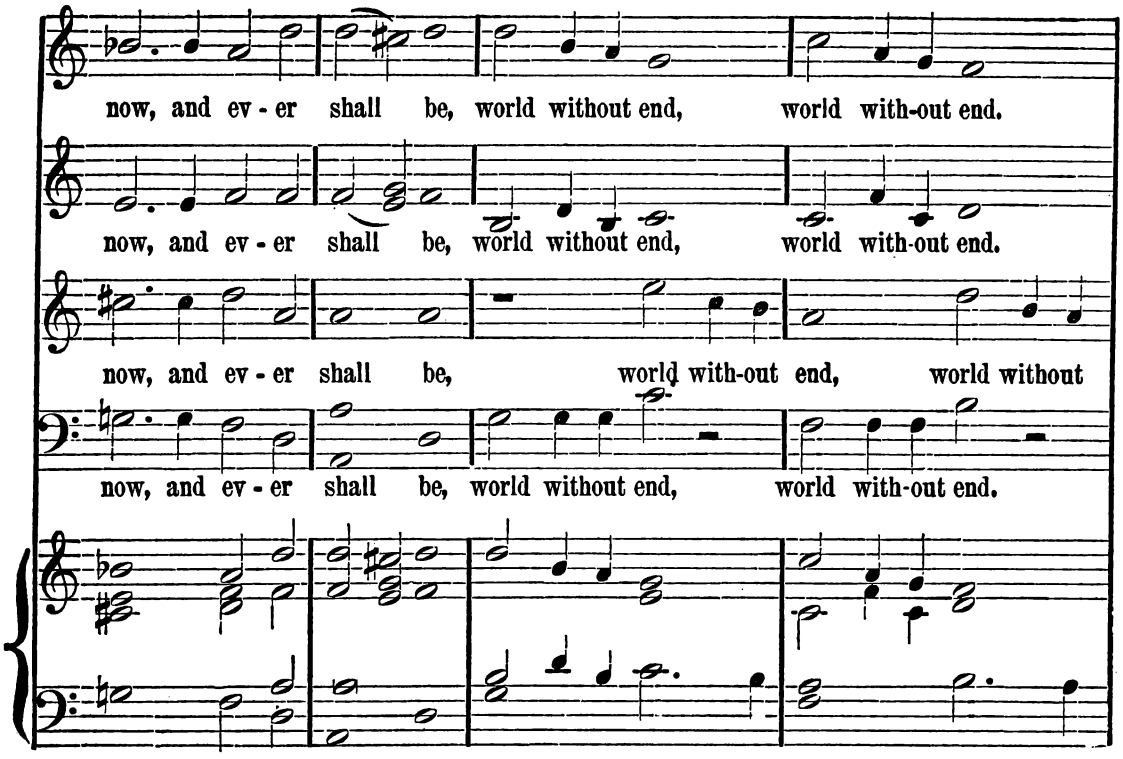
now, and ev - er shall be, world without end, world with-out end.
now, and ev - er shall be, world without end, world with-out end.
now, and ev - er shall be, world with-out end, world without
now, and ev - er shall be, world without end, world with-out end.

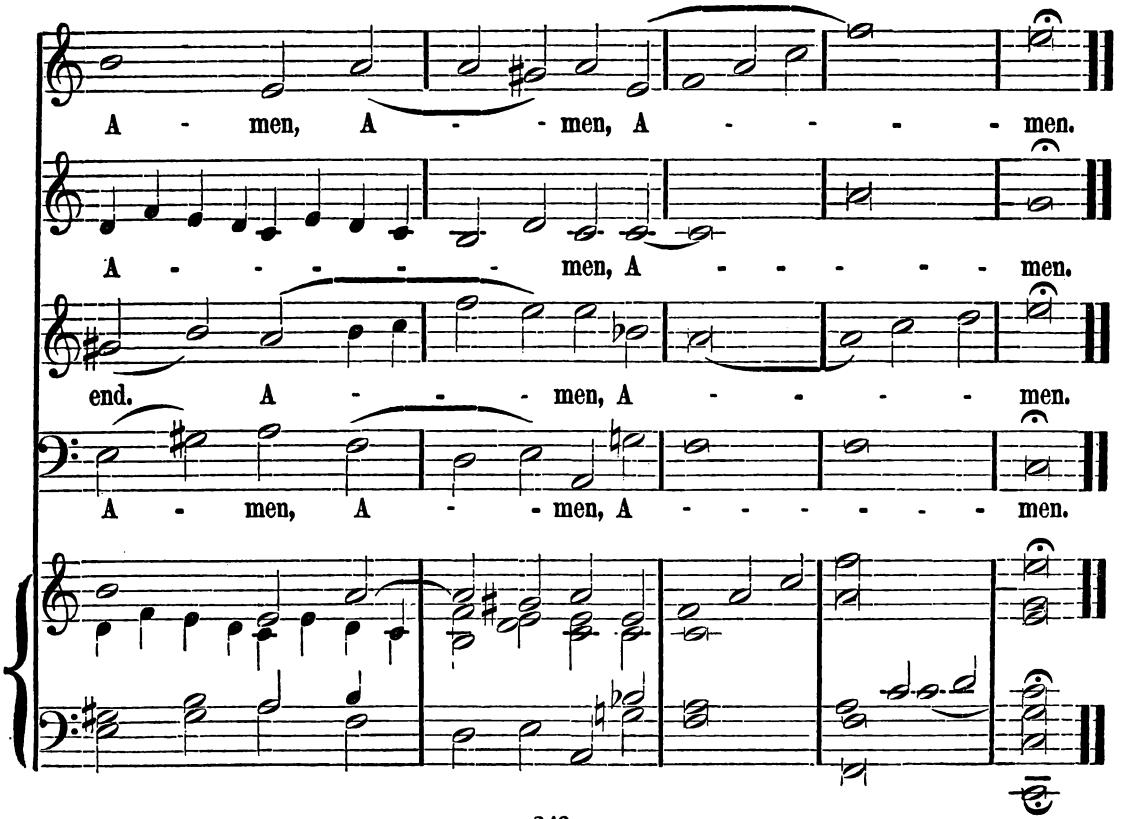
A - men, A - - men, A - - - - men.
A - - - - - men, A - - - - - men.
end. A - - - men, A - - - - men.
A - men, A - - men, A - - - - - men.

NO. 19. EASTER ANTHEM.

J. C. D. PARKER.

Moderato maestoso. ♩ = 72.

f SOPR. Christ be-ing rai-sed from the dead, di-eth no more;

f ALTO. Christ be-ing rai-sed from the dead, di-eth no more;

f TENOR. Christ be-ing rai-sed from the dead, di-eth no more;

f BASS. Christ be-ing rai-sed from the dead, di-eth no more;

f

death hath no more do-min-ion ov-er him.

death hath no more do-min-ion ov-er him.

death hath no more do-min-ion ov-er him.

death hath no more do-min-ion ov-er him.

dim.

Copyright, 1880, by O. DITSON & Co.

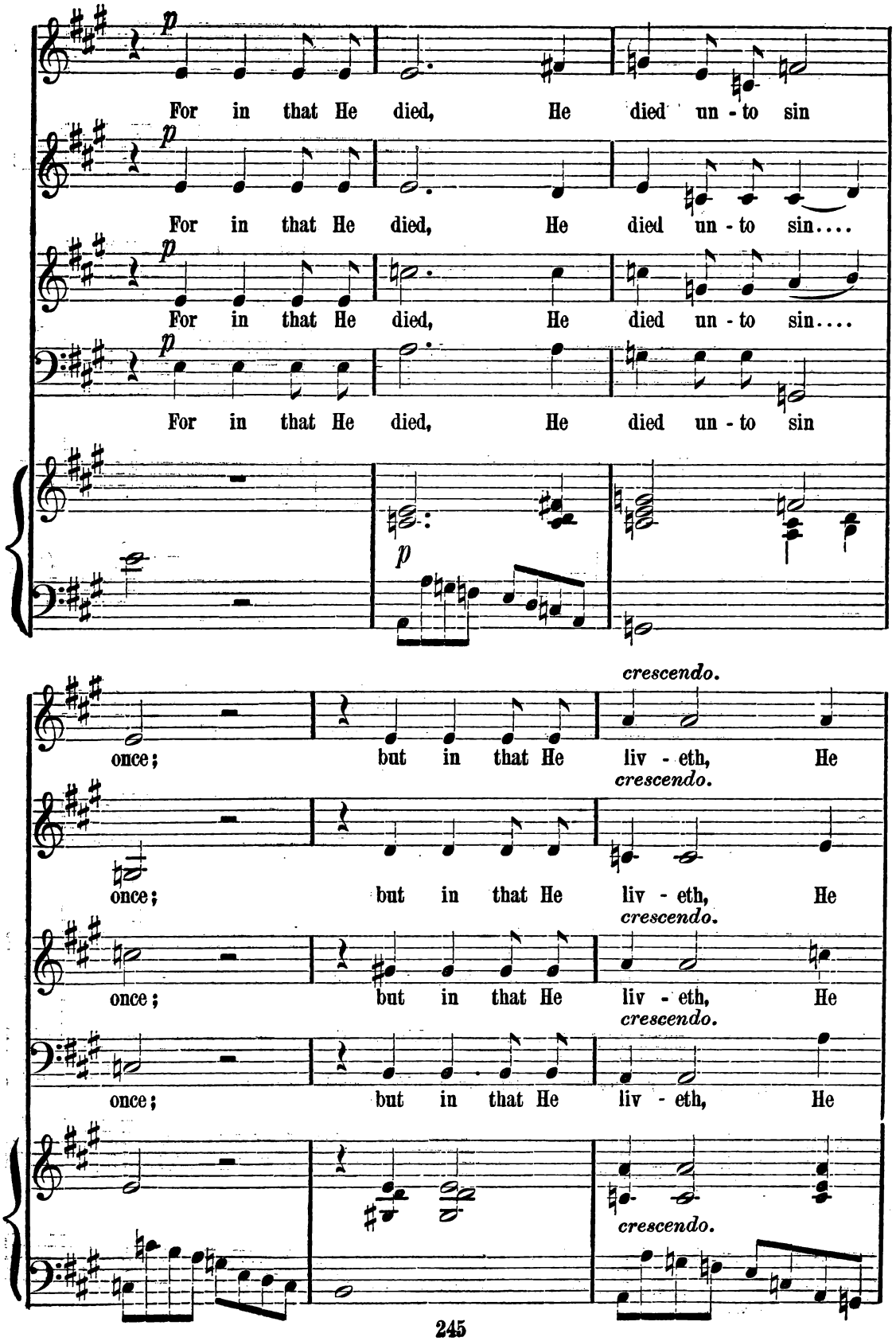
p
For in that He died, He died un - to sin
p
For in that He died, He died un - to sin....
p
For in that He died, He died un - to sin....
p
For in that He died, He died un - to sin
p
crescendo.
once; but in that He liv - eth, He
crescendo.
once; but in that He liv - eth, He
crescendo.
once; but in that He liv - eth, He
crescendo.
once; but in that He liv - eth, He
crescendo.

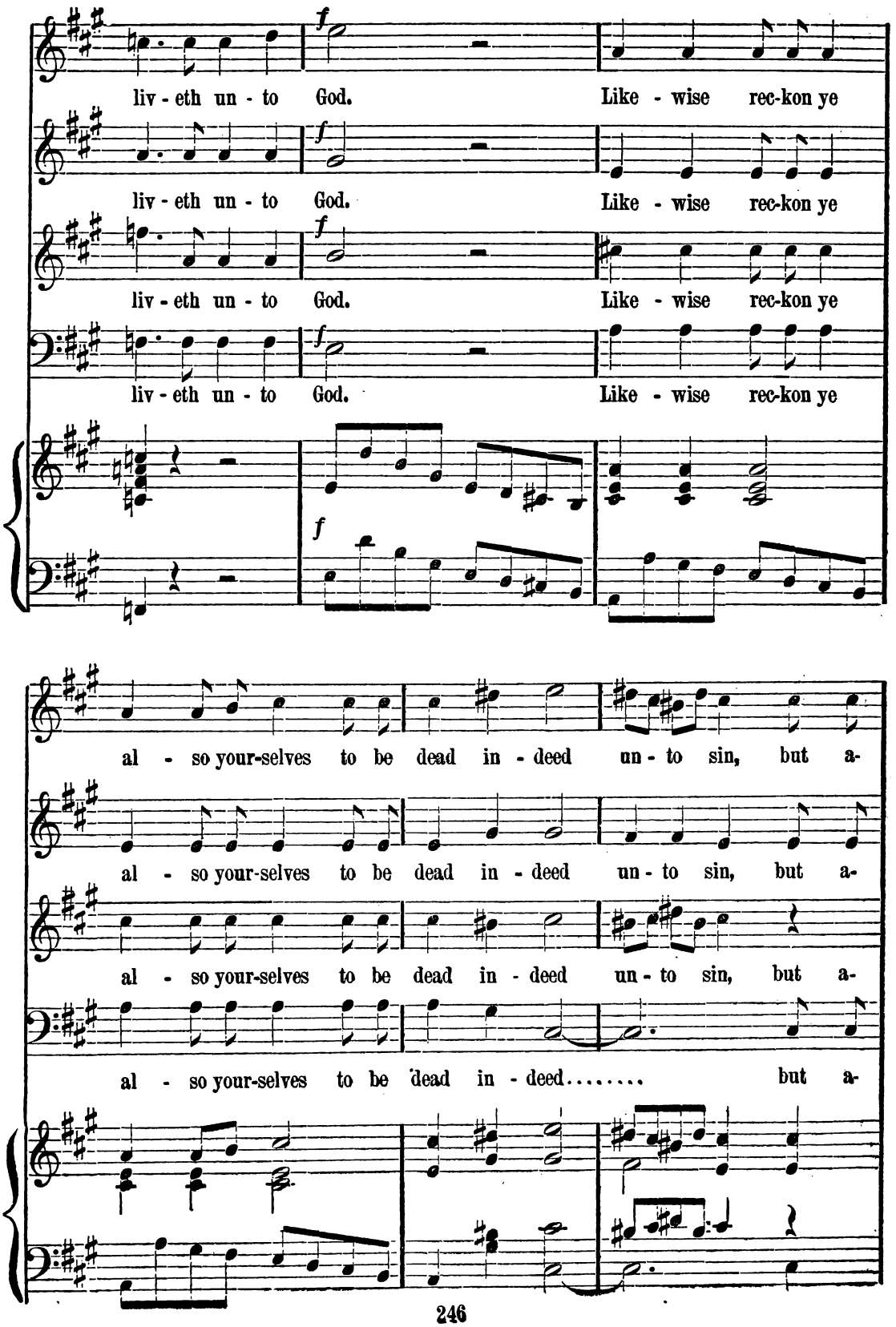
liv - eth un - to God. Like - wise rec-kon ye
liv - eth un - to God. Like - wise rec-kon ye
liv - eth un - to God. Like - wise rec-kon ye
liv - eth un - to God. Like - wise rec-kon ye
al - so your-selves to be dead in - deed un - to sin, but a-
al - so your-selves to be dead in - deed un - to sin, but a-
al - so your-selves to be dead in - deed un - to sin, but a-
al - so your-selves to be dead in - deed..... but a-

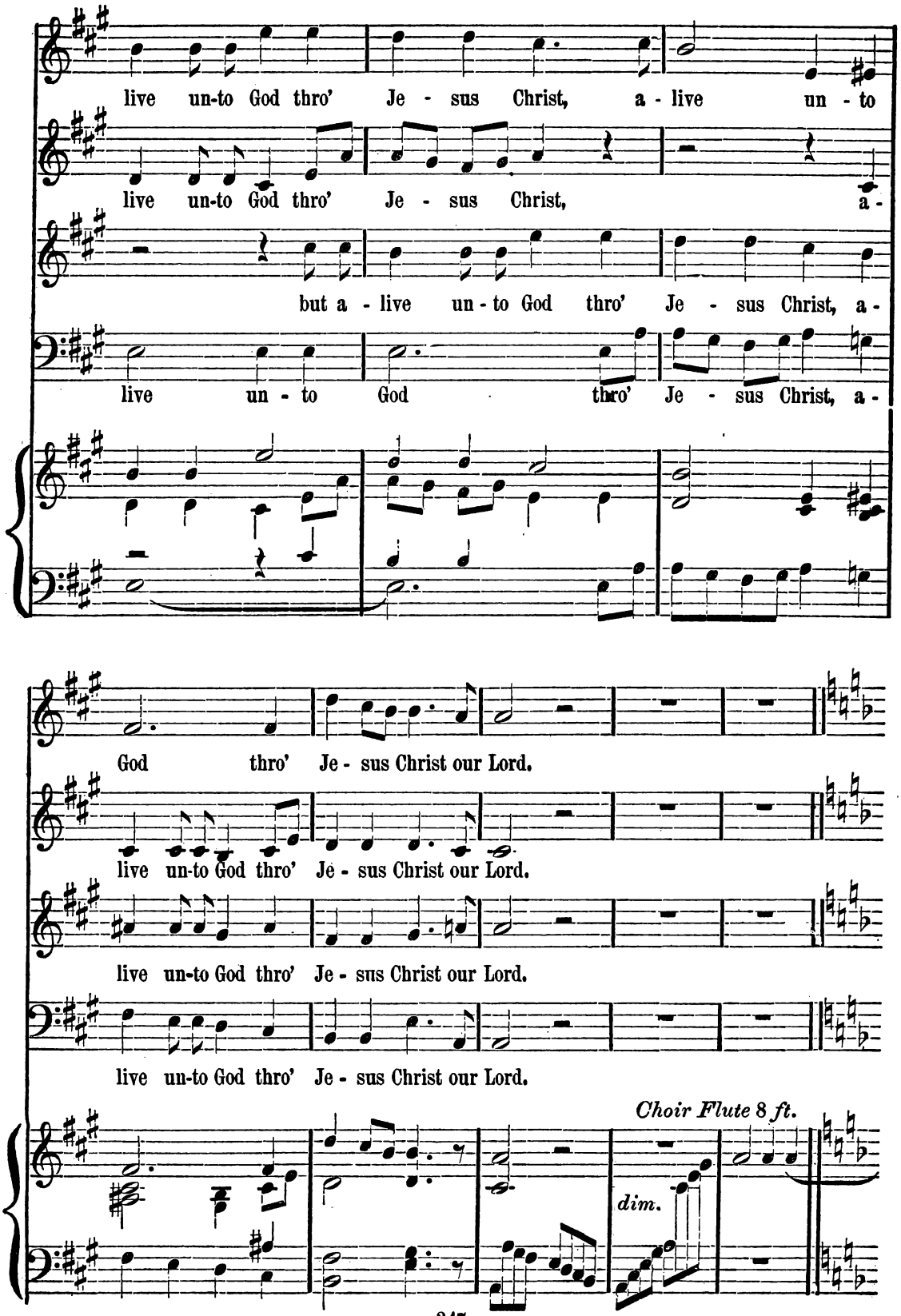
live un-to God thro' Je - sus Christ, a - live un - to
live un-to God thro' Je - sus Christ, a -
but a - live un - to God thro' Je - sus Christ, a -
live un - to God thro' Je - sus Christ, a -
God thro' Je - sus Christ our Lord.
live un-to God thro' Je - sus Christ our Lord.
live un-to God thro' Je - sus Christ our Lord.
live un-to God thro' Je - sus Christ our Lord.
Choir Flute 8 ft.
dim.

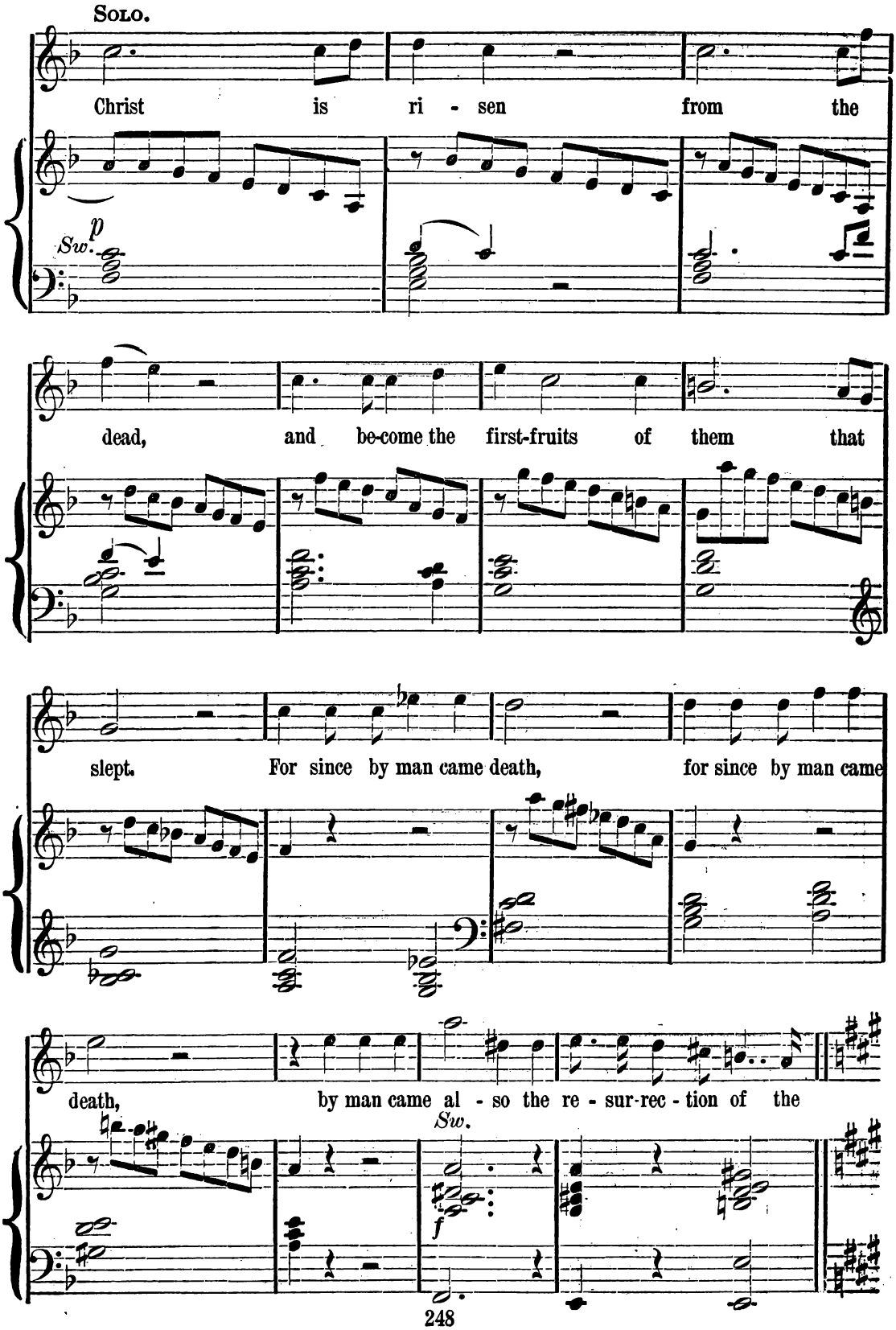
Solo.
Christ is ri - sen from the
p
Sw.
dead, and be-come the first-fruits of them that
slept. For since by man came death, for since by man came
death, by man came al - so the re - sur-rec - tion of the
Sw.
f

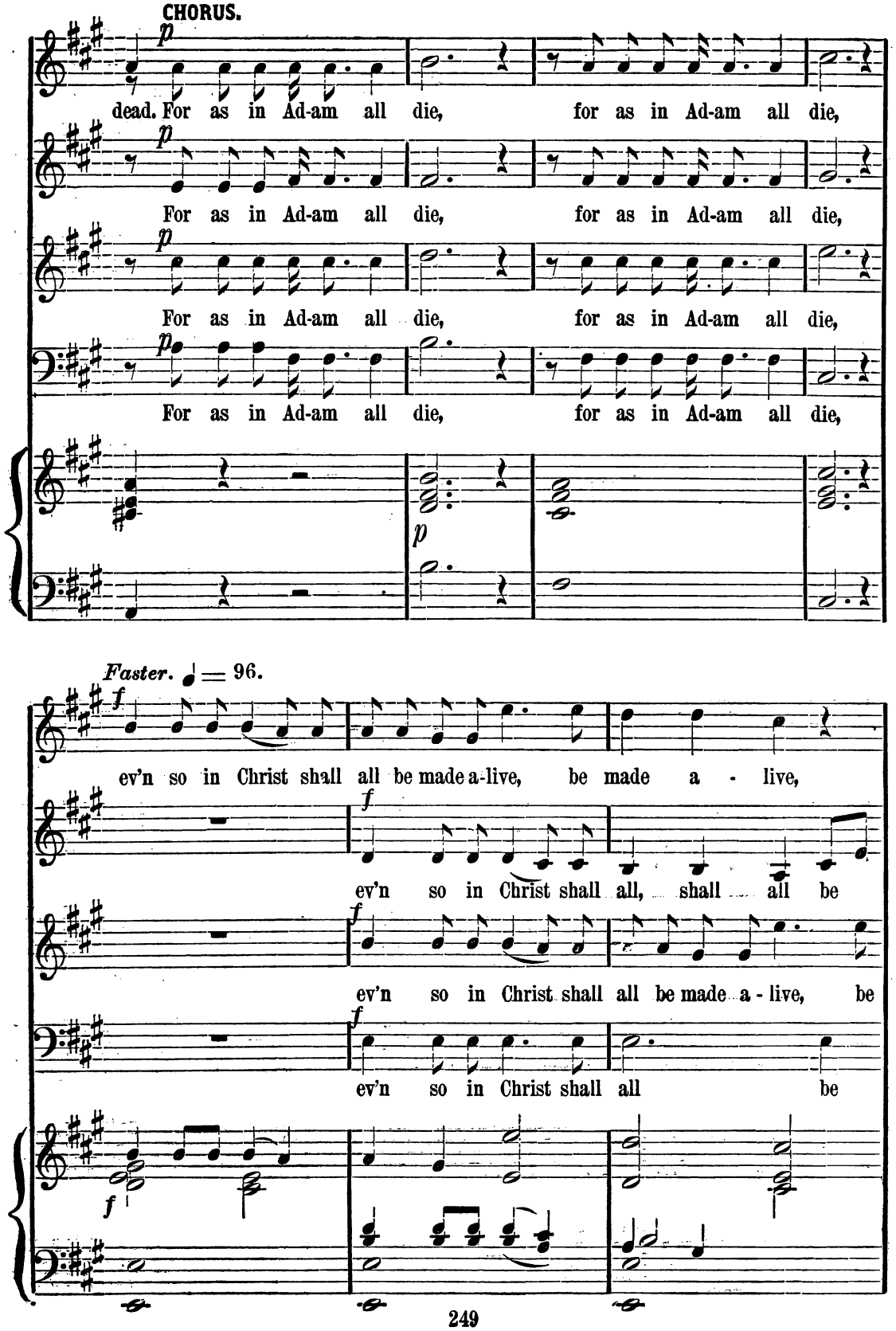
CHORUS.
dead. For as in Ad-am all die, for as in Ad-am all die,
For as in Ad-am all die, for as in Ad-am all die,
For as in Ad-am all die, for as in Ad-am all die,
For as in Ad-am all die, for as in Ad-am all die,
Faster. ♩ = 96.
ev'n so in Christ shall all be made a-live, be made a - live,
ev'n so in Christ shall all, shall all be
ev'n so in Christ shall all be made a - live, be
ev'n so in Christ shall all be

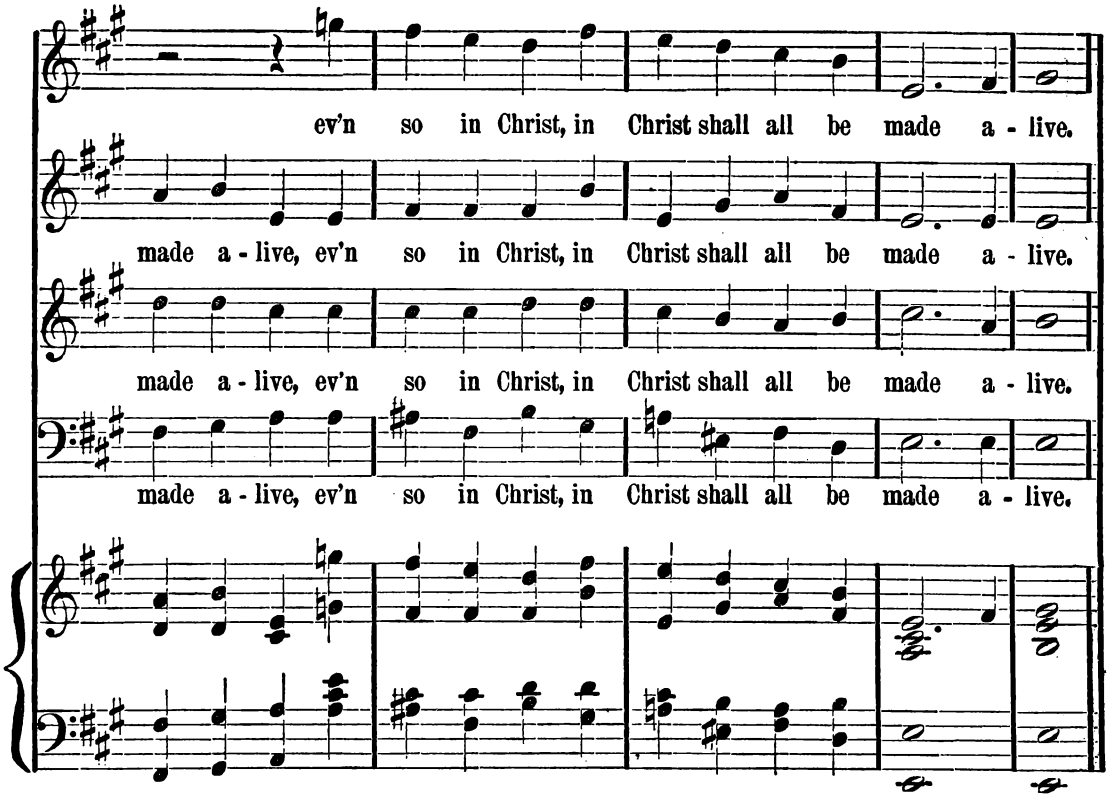
ev'n so in Christ, in Christ shall all be made a - live.
made a - live, ev'n so in Christ, in Christ shall all be made a - live.
made a - live, ev'n so in Christ, in Christ shall all be made a - live.
made a - live, ev'n so in Christ, in Christ shall all be made a - live.

Faster. ♩ = 126.

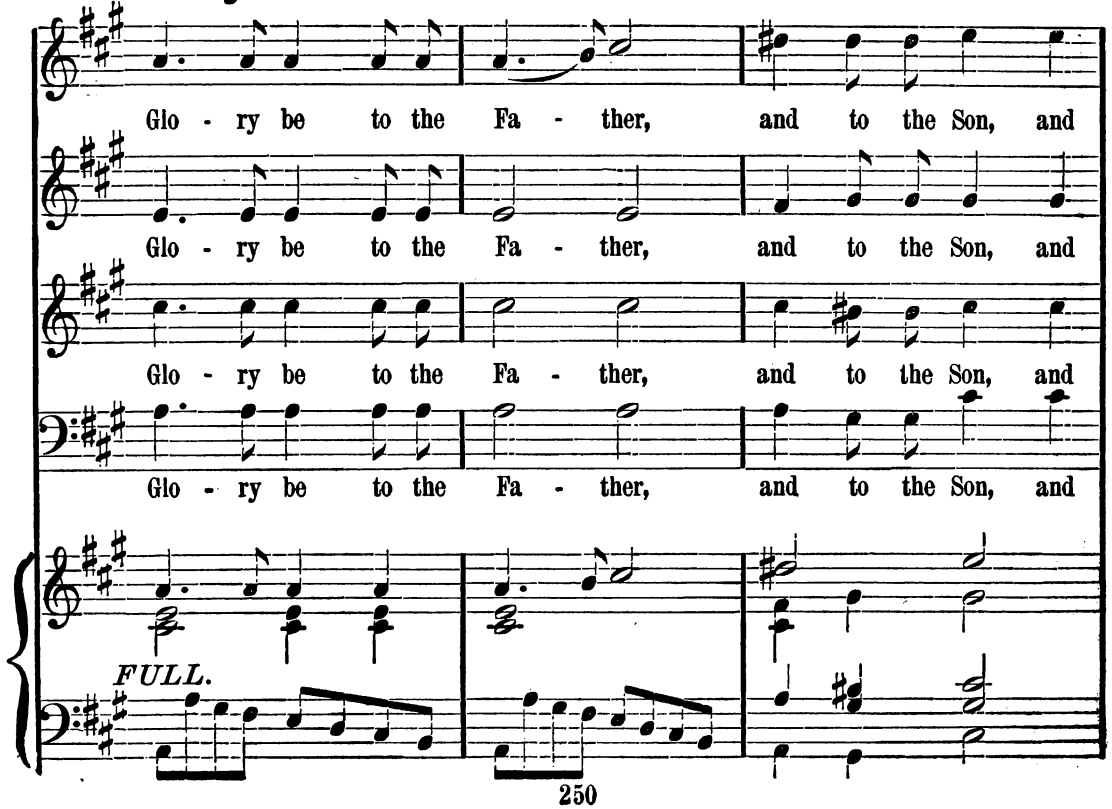
Glo - ry be to the Fa - ther, and to the Son, and
Glo - ry be to the Fa - ther, and to the Son, and
Glo - ry be to the Fa - ther, and to the Son, and
Glo - ry be to the Fa - ther, and to the Son, and
FULL.

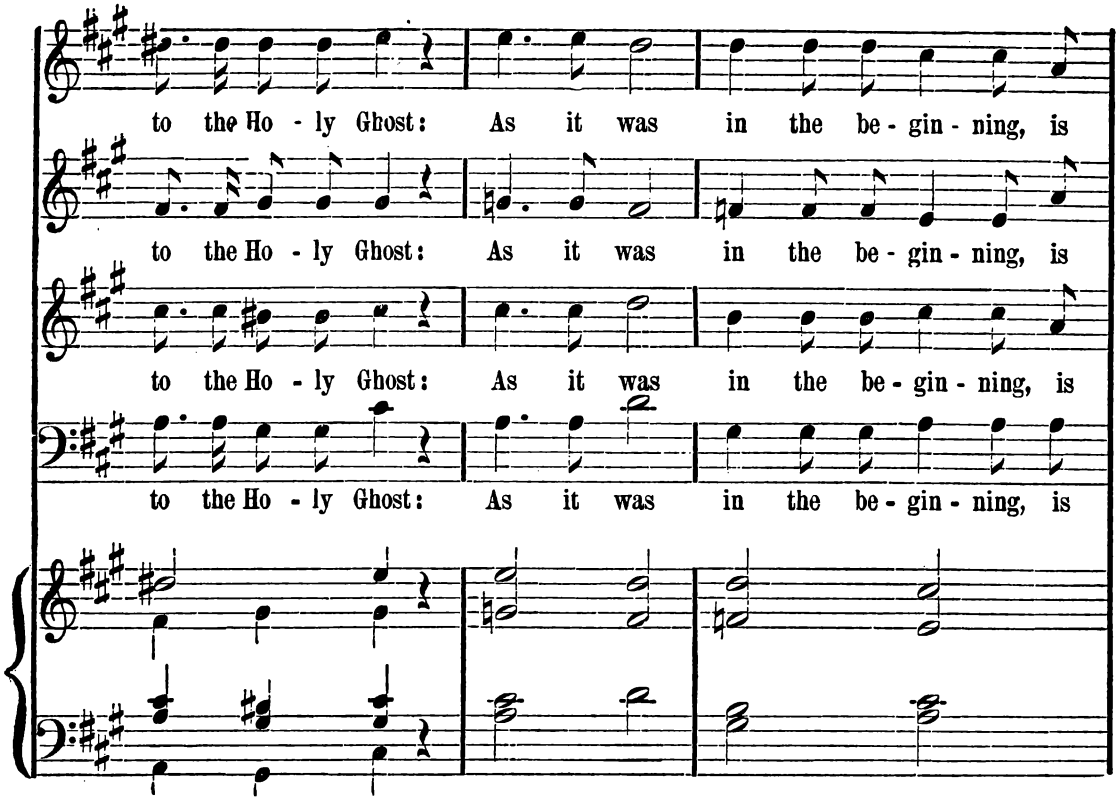
to the Ho - ly Ghost: As it was in the be - gin - ning, is
to the Ho - ly Ghost: As it was in the be - gin - ning, is
to the Ho - ly Ghost: As it was in the be - gin - ning, is
to the Ho - ly Ghost: As it was in the be - gin - ning, is

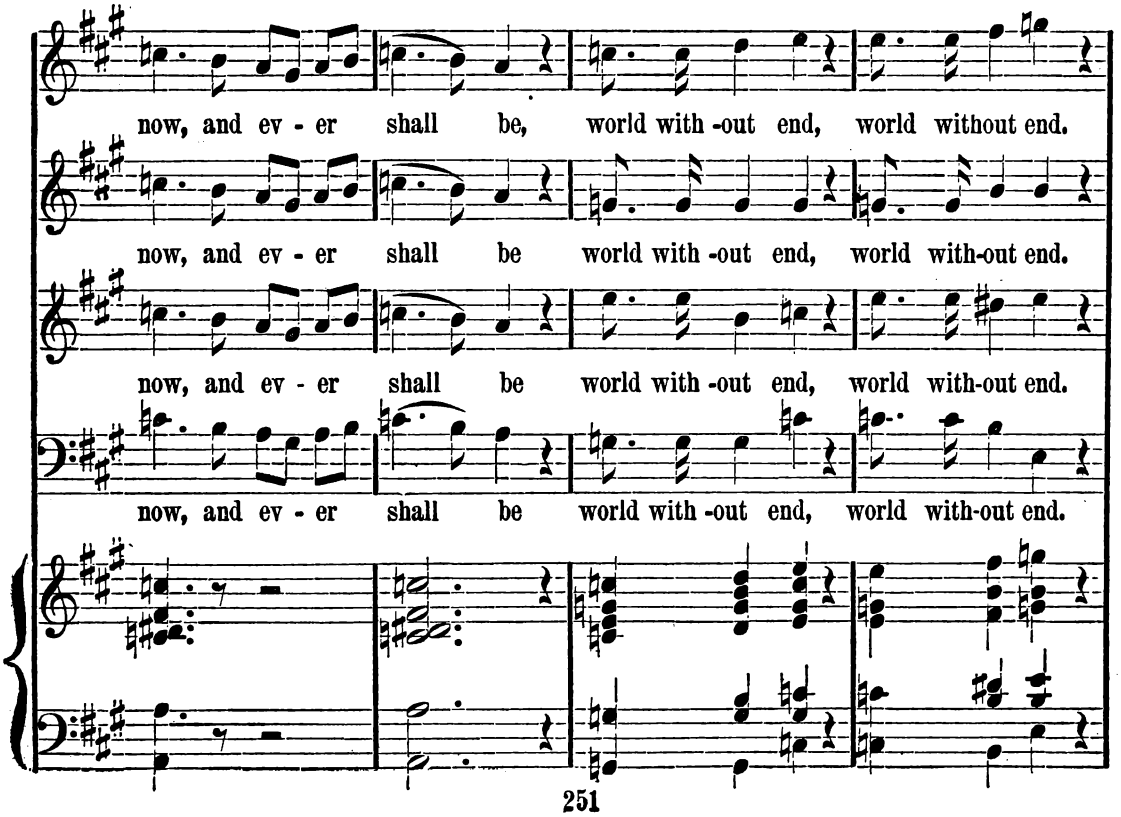
now, and ev - er shall be, world with -out end, world without end.
now, and ev - er shall be world with -out end, world with-out end.
now, and ev - er shall be world with -out end, world with-out end.
now, and ev - er shall be world with -out end, world with-out end.

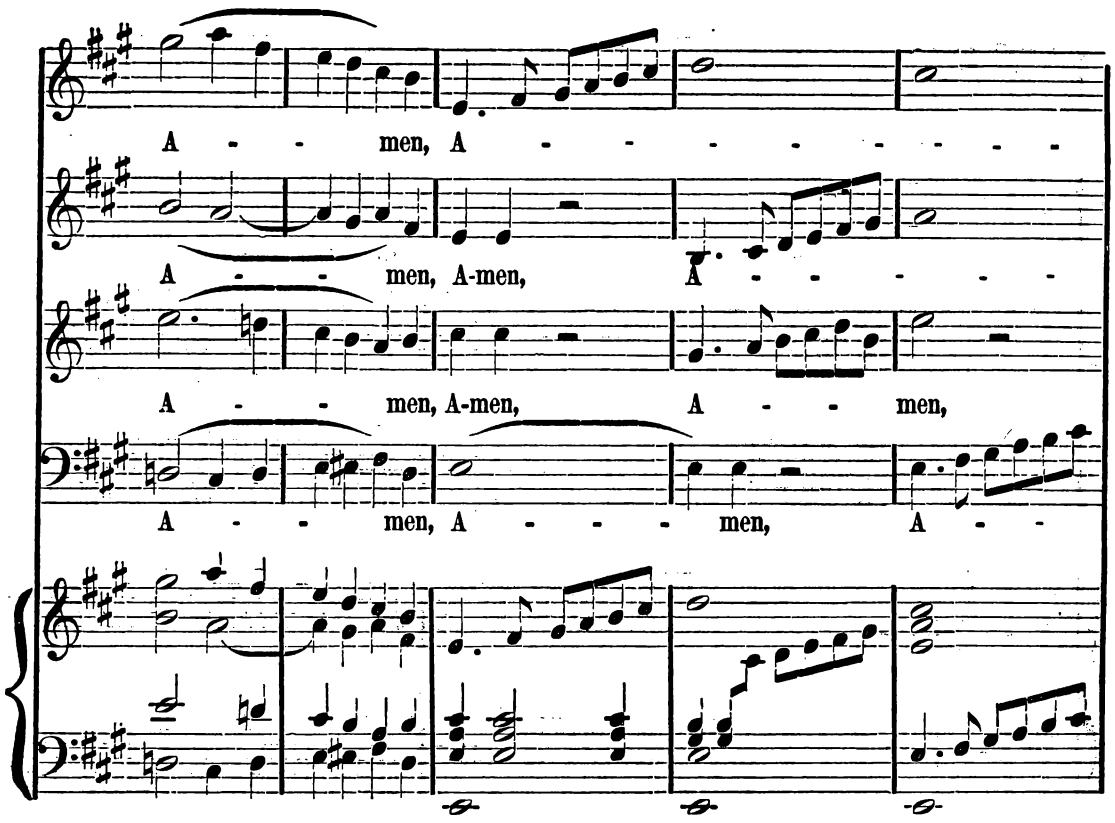
A - - men, A - - - - - - - - -
A - - men, A-men, A - - - - -
A - - men, A-men, A - - men,
A - - men, A - - - men, A - -

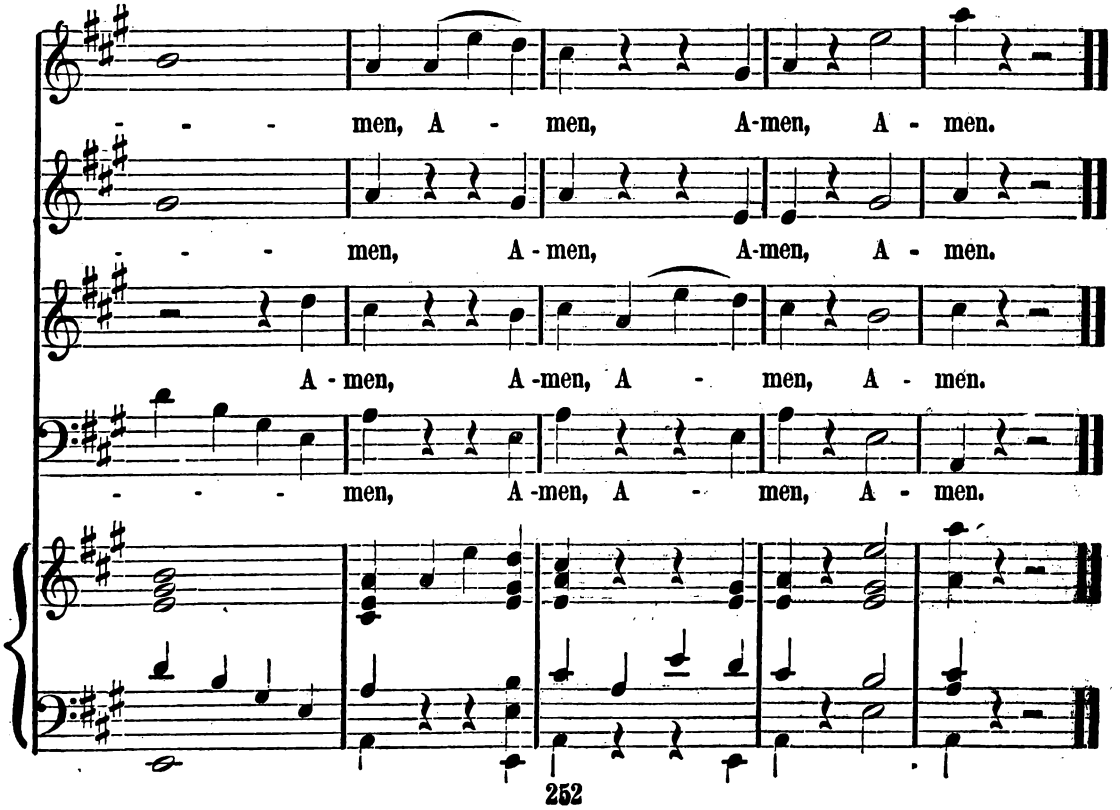
- - - men, A - men, A-men, A - men.
- - - men, A - men, A-men, A - men.
A - men, A - men, A - men, A - men.
- - - men, A - men, A - men, A - men.

NO. 20. TE DEUM IN E.

J. C. D. PARKER.

Molto Allegro. ♩. = 60.

CHORUS.

SOPR. *f* We praise

ALTO. *f* We praise

TENOR. *f* We praise

BASS. *f* We praise

f

Thee, O God; we ac - know - ledge Thee to

Thee, O God; we ac - know - ledge Thee to

Thee, O God; we ac - know - ledge Thee to

Thee, O God;

Copyright, 1880, by O. DITSON & Co.

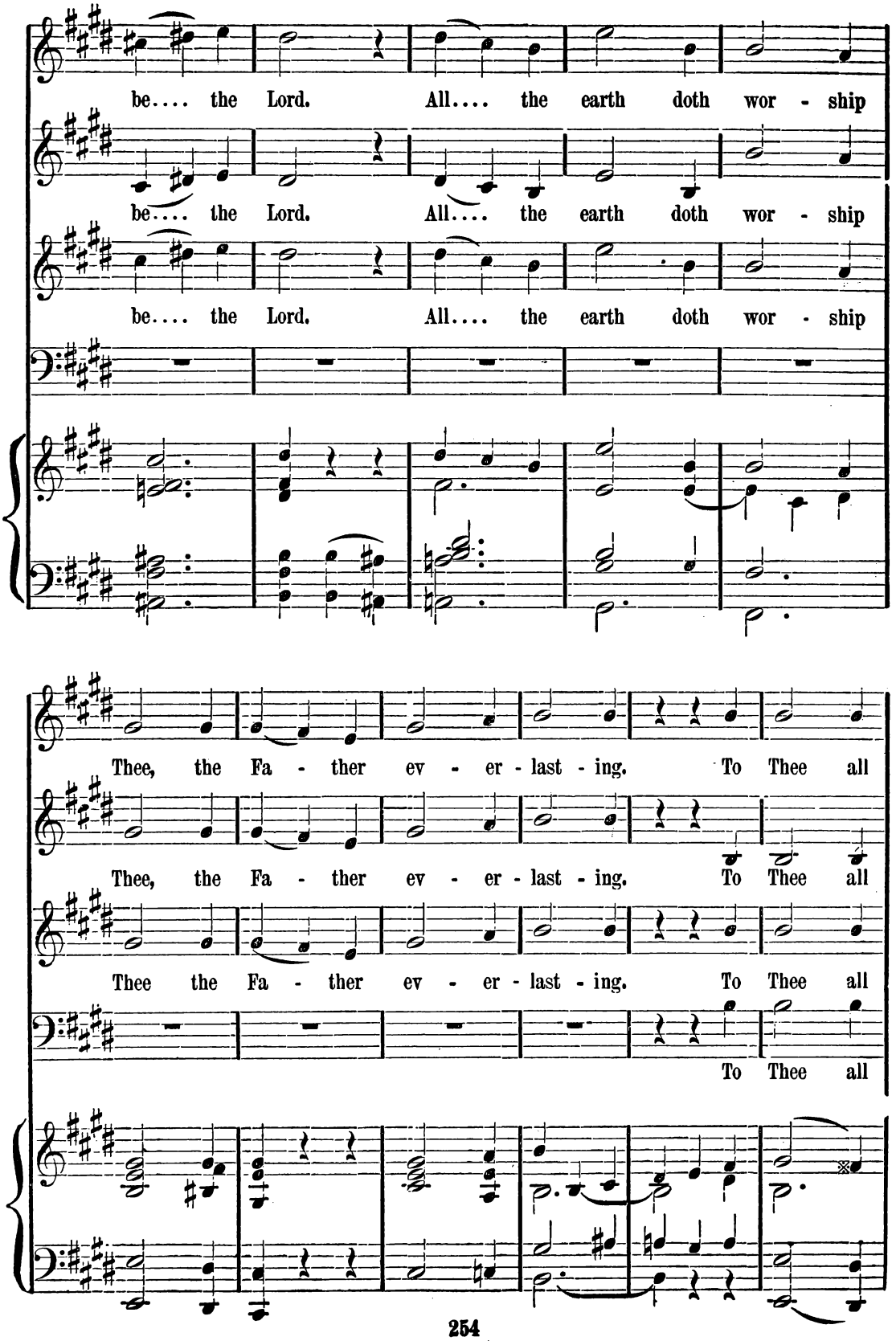
be.... the Lord. All.... the earth doth wor - ship
be.... the Lord. All.... the earth doth wor - ship
be.... the Lord. All.... the earth doth wor - ship
Thee, the Fa - ther ev - er - last - ing. To Thee all
Thee, the Fa - ther ev - er - last - ing. To Thee all
Thee the Fa - ther ev - er - last - ing. To Thee all
To Thee all

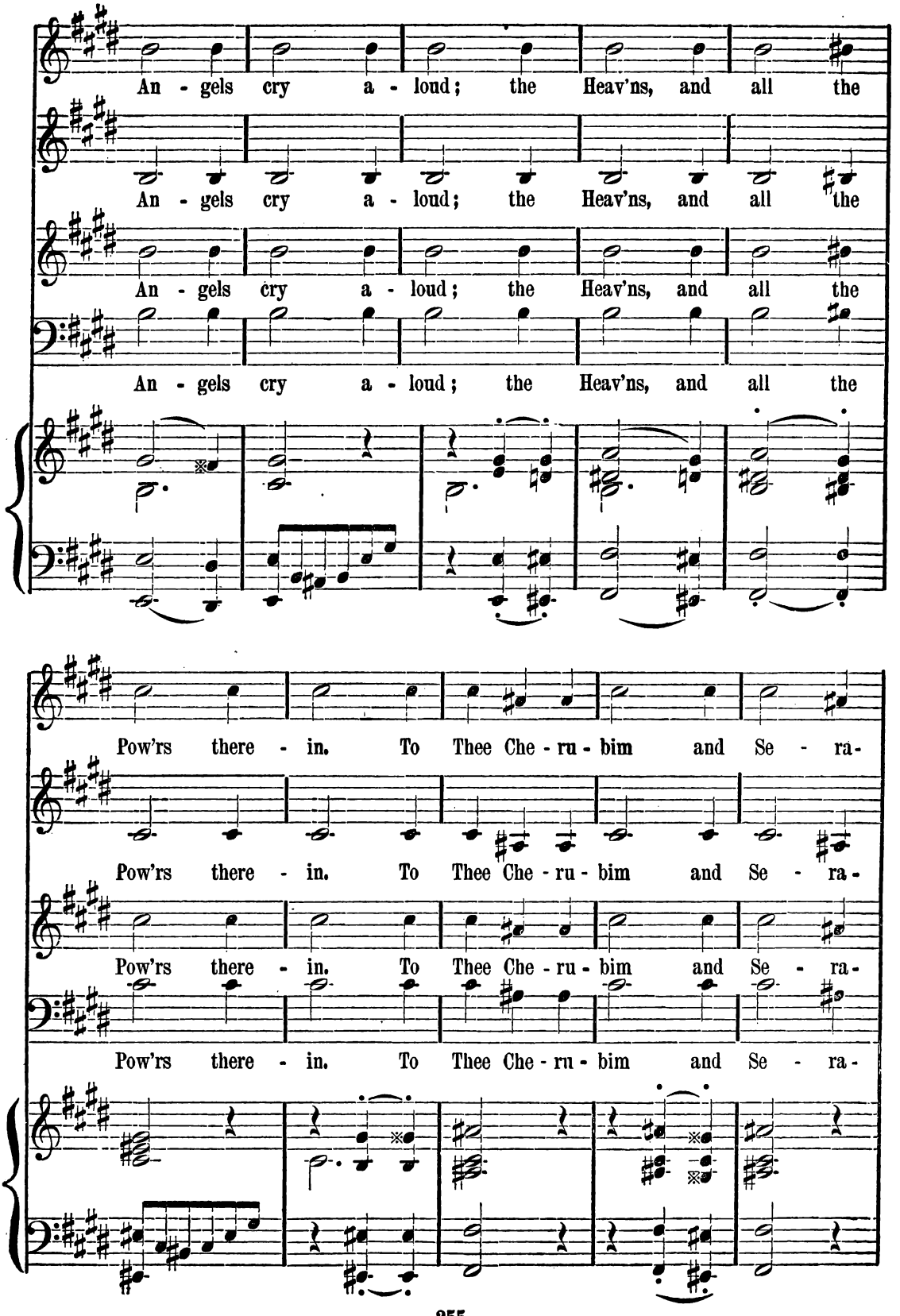
An - gels cry a - loud; the Heav'ns, and all the
An - gels cry a - loud; the Heav'ns, and all the
An - gels cry a - loud; the Heav'ns, and all the
An - gels cry a - loud; the Heav'ns, and all the
Pow'rs there - in. To Thee Che - ru - bim and Se - ra-
Pow'rs there - in. To Thee Che - ru - bim and Se - ra-
Pow'rs there - in. To Thee Che - ru - bim and Se - ra-
Pow'rs there - in. To Thee Che - ru - bim and Se - ra-

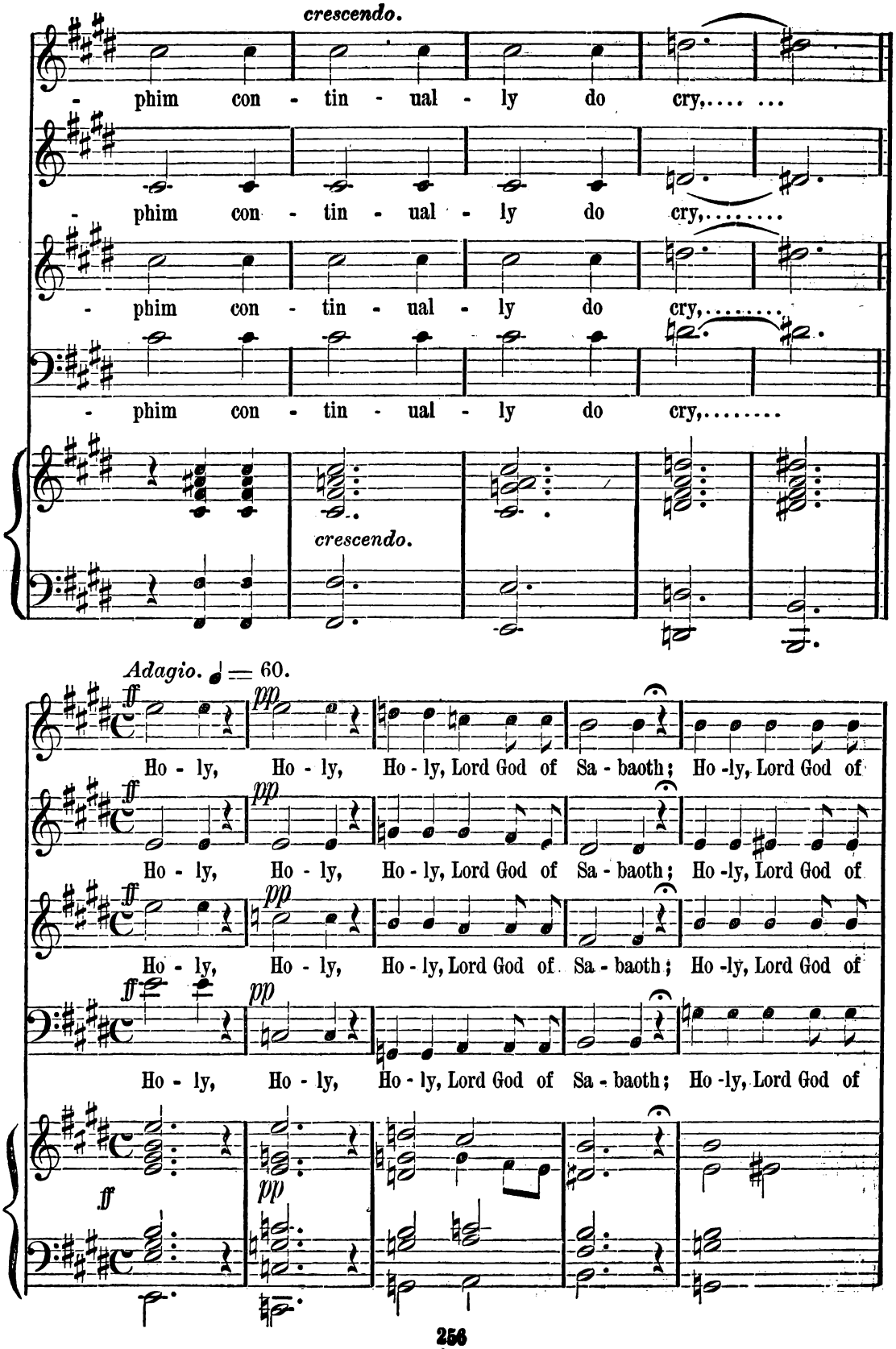
crescendo.
- phim con - tin - ual - ly do cry,.... ...
- phim con - tin - ual - ly do cry,.....
- phim con - tin - ual - ly do cry,.....
- phim con - tin - ual - ly do cry,.....
crescendo.
Adagio. ♩ = 60.
ff pp
Ho - ly, Ho - ly, Ho - ly, Lord God of Sa - baoth; Ho -ly, Lord God of
Ho - ly, Ho - ly, Ho - ly, Lord God of Sa - baoth; Ho -ly, Lord God of
Ho - ly, Ho - ly, Ho - ly, Lord God of Sa - baoth; Ho -ly, Lord God of
Ho - ly, Ho - ly, Ho - ly, Lord God of Sa - baoth; Ho -ly, Lord God of
ff
pp

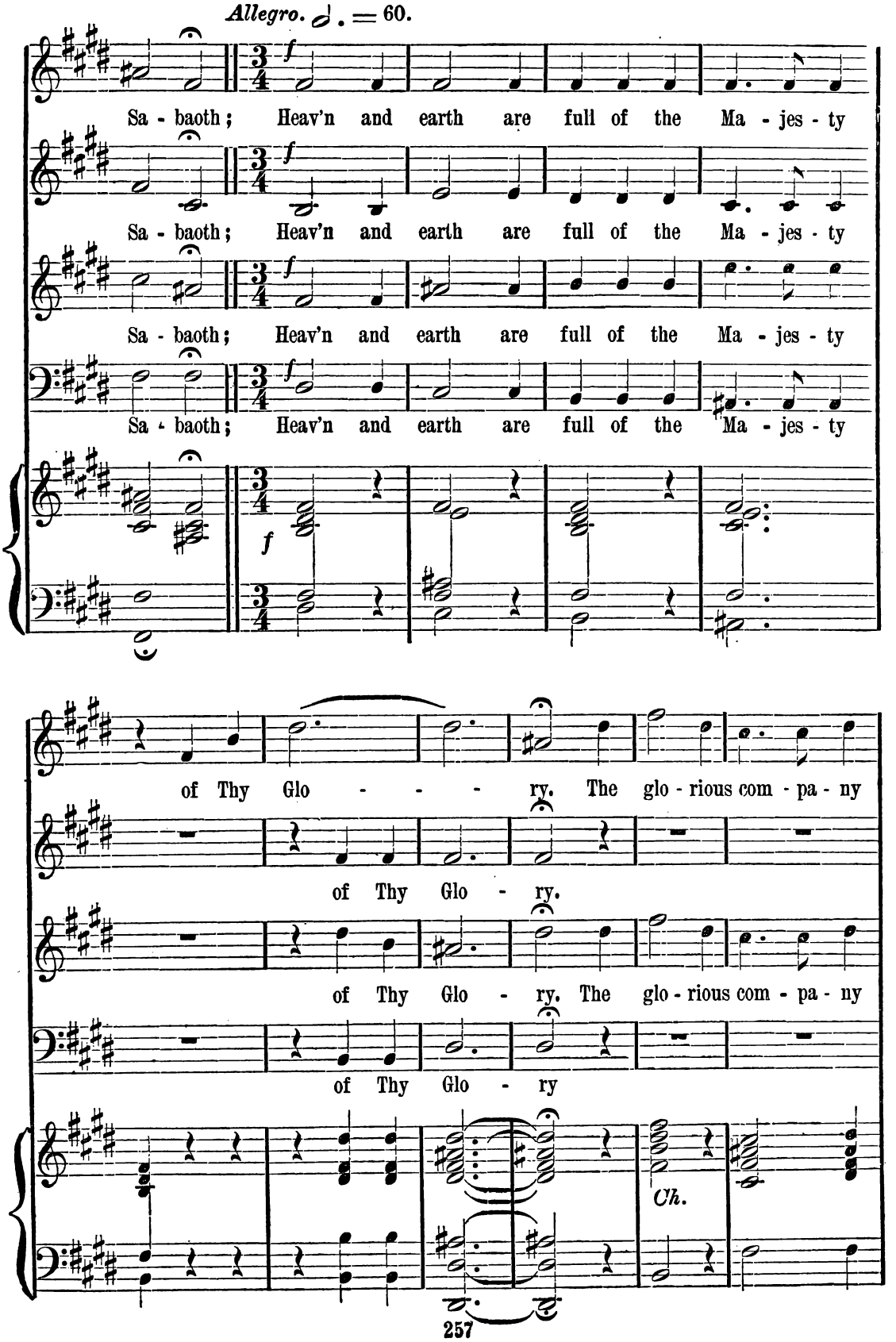
Allegro. ♩. = 60.
Sa - baoth; Heav'n and earth are full of the Ma - jes - ty
Sa - baoth; Heav'n and earth are full of the Ma - jes - ty
Sa - baoth; Heav'n and earth are full of the Ma - jes - ty
Sa - baoth; Heav'n and earth are full of the Ma - jes - ty
of Thy Glo - - - ry. The glo - rious com - pa - ny
of Thy Glo - ry.
of Thy Glo - ry. The glo - rious com - pa - ny
of Thy Glo - ry
Ch.

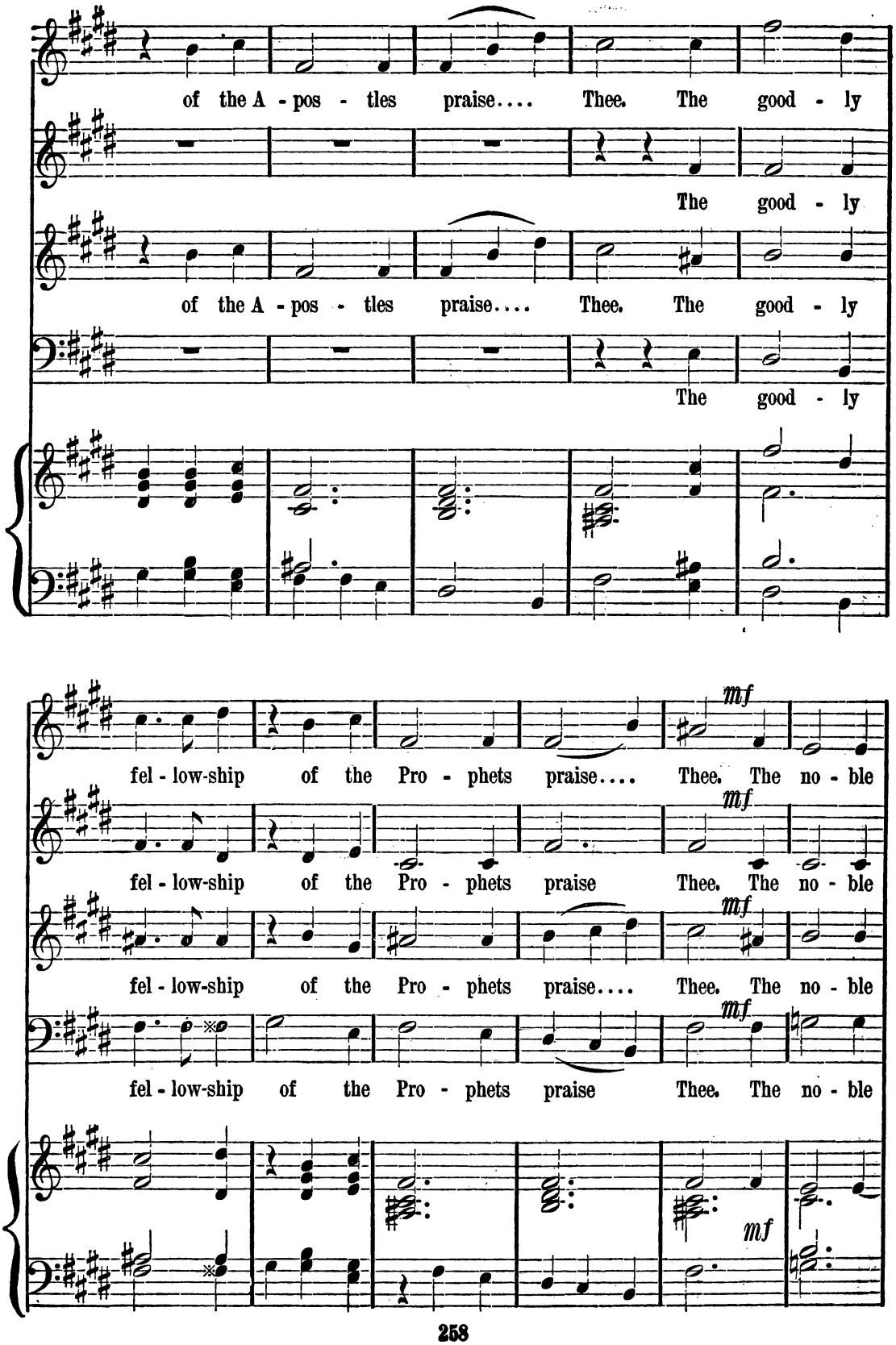
of the A - pos - tles praise.... Thee. The good - ly
The good - ly
of the A - pos - tles praise.... Thee. The good - ly
The good - ly
fel - low-ship of the Pro - phets praise.... Thee. The no - ble
fel - low-ship of the Pro - phets praise Thee. The no - ble
fel - low-ship of the Pro - phets praise.... Thee. The no - ble
fel - low-ship of the Pro - phets praise Thee. The no - ble
mf
mf
mf
mf
mf

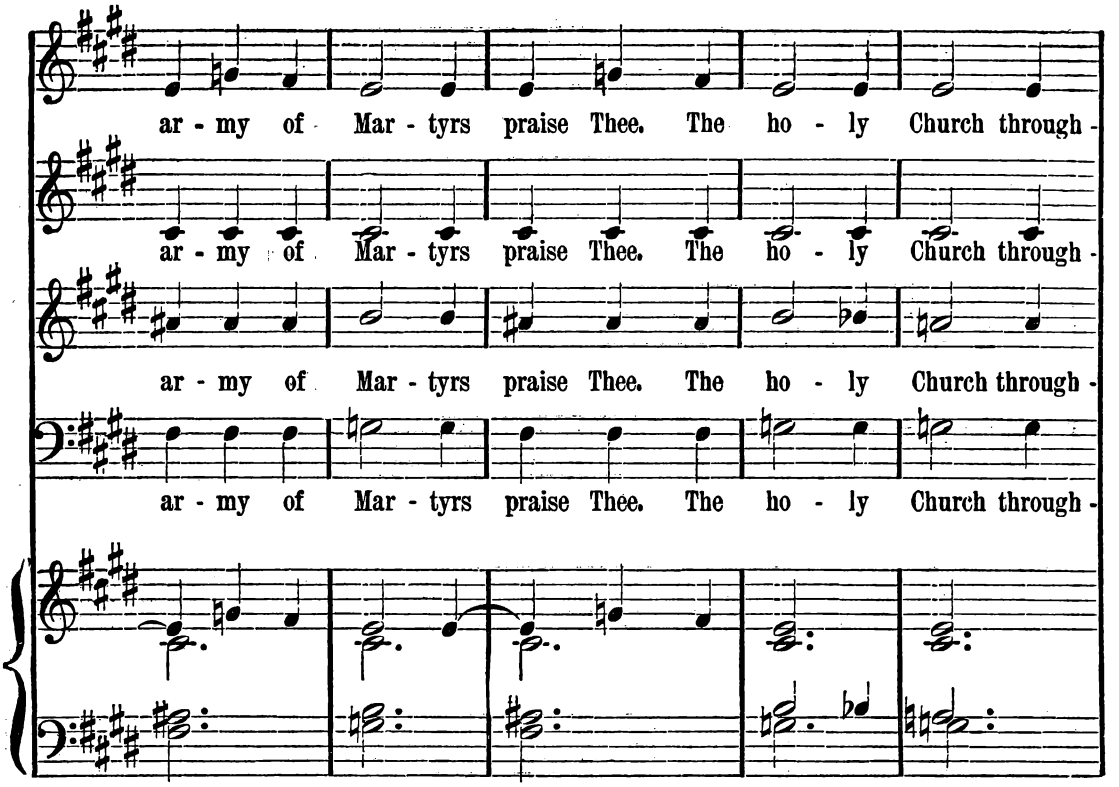
ar - my of Mar - tyrs praise Thee. The ho - ly Church through -
ar - my of Mar - tyrs praise Thee. The ho - ly Church through -
ar - my of Mar - tyrs praise Thee. The ho - ly Church through -

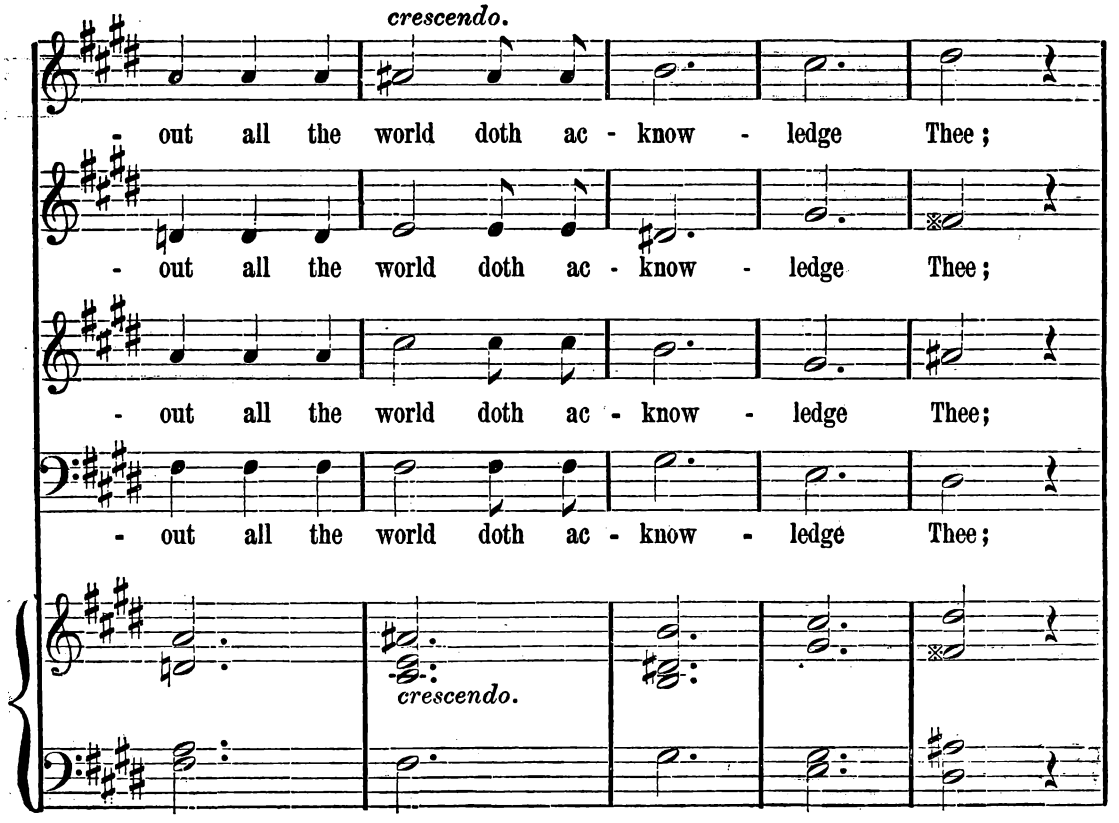
crescendo.
- out all the world doth ac - know - ledge Thee;
- out all the world doth ac - know - ledge Thee;
- out all the world doth ac - know - ledge Thee;
crescendo.

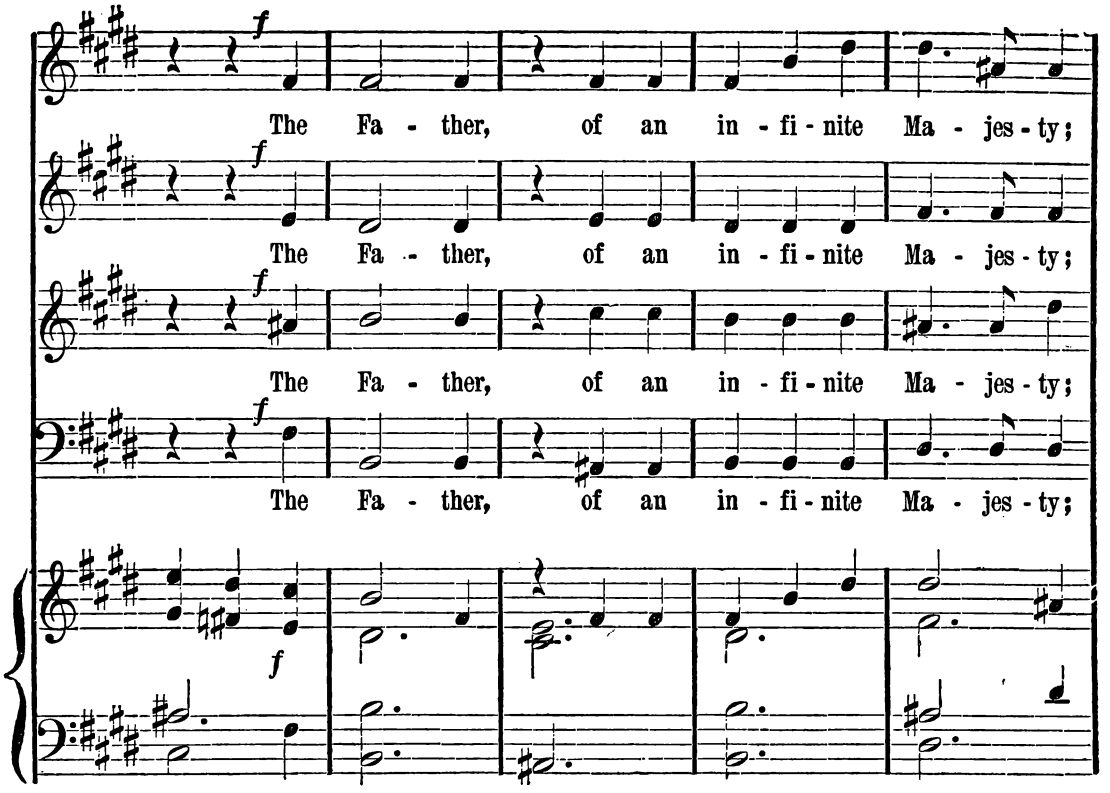
f
The Fa - ther, of an in - fi - nite Ma - jes - ty;
f
The Fa - ther, of an in - fi - nite Ma - jes - ty;
f
The Fa - ther, of an in - fi - nite Ma - jes - ty;
f
The Fa - ther, of an in - fi - nite Ma - jes - ty;
f

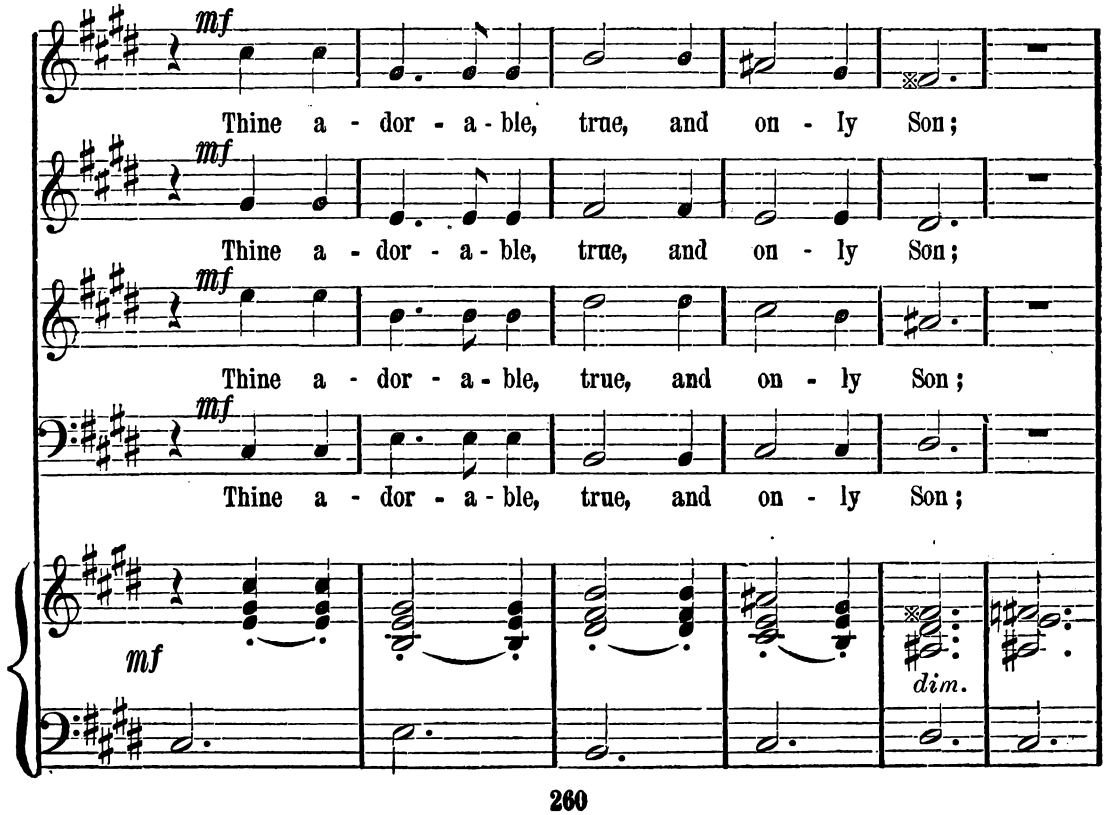
mf
Thine a - dor - a - ble, true, and on - ly Son;
mf
Thine a - dor - a - ble, true, and on - ly Son;
mf
Thine a - dor - a - ble, true, and on - ly Son;
mf
Thine a - dor - a - ble, true, and on - ly Son;
mf
dim.

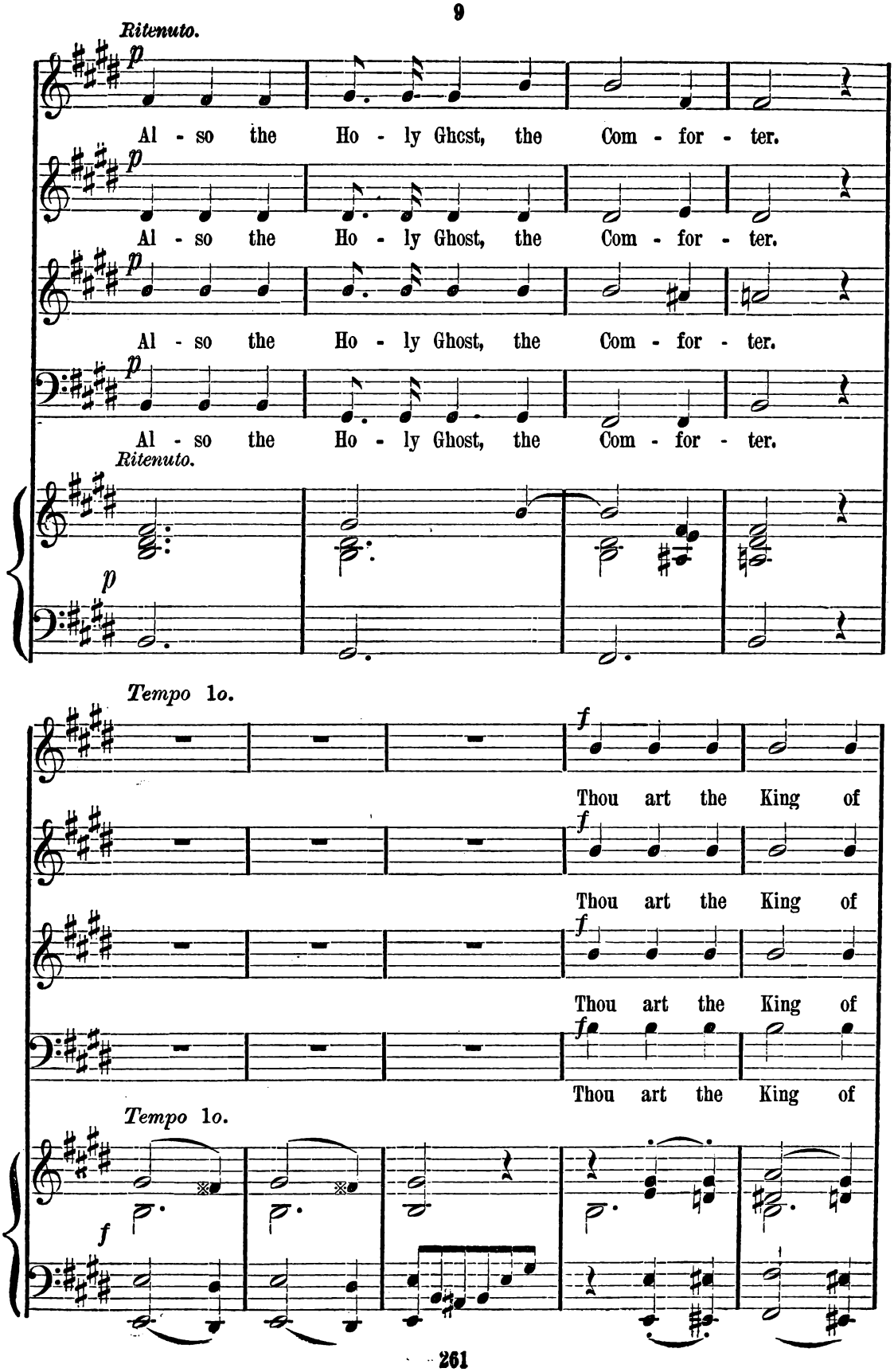
Ritenuto.
p
Al - so the Ho - ly Ghost, the Com - for - ter.
Al - so the Ho - ly Ghost, the Com - for - ter.
Al - so the Ho - ly Ghost, the Com - for - ter.
Al - so the Ho - ly Ghost, the Com - for - ter.
Ritenuto.
p
Tempo 1o.
f
Thou art the King of
Thou art the King of
Thou art the King of
Thou art the King of
Tempo 1o.
f

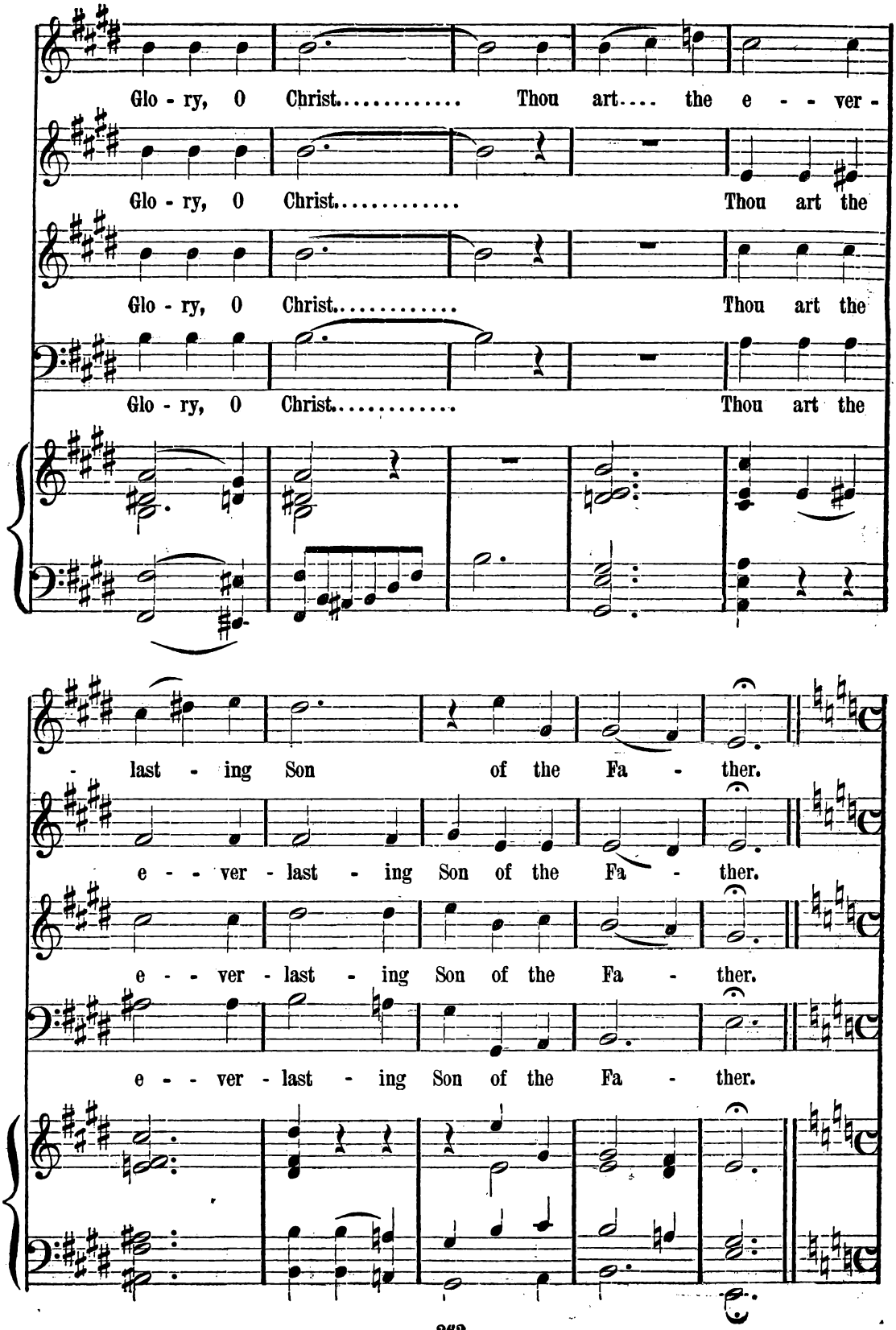
Glo - ry, O Christ..... Thou art.... the e - - ver -
Glo - ry, O Christ..... Thou art the
Glo - ry, O Christ..... Thou art the
Glo - ry, O Christ..... Thou art the
- last - ing Son of the Fa - ther.
e - - ver - last - ing Son of the Fa - ther.
e - - ver - last - ing Son of the Fa - ther.
e - - ver - last - ing Son of the Fa - ther.

Andante. ♩ = 76.

TENOR SOLO.

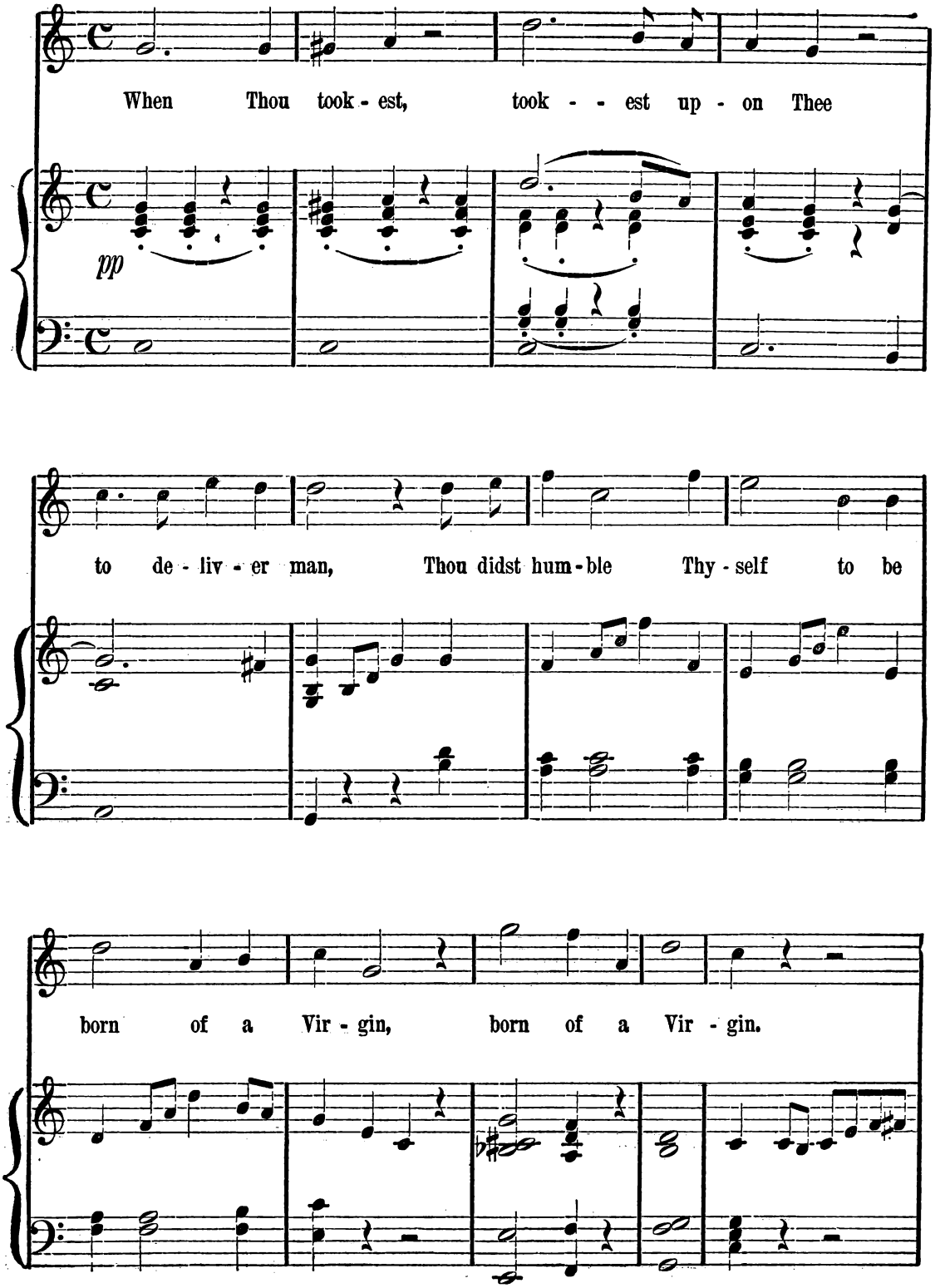

CHORUS.

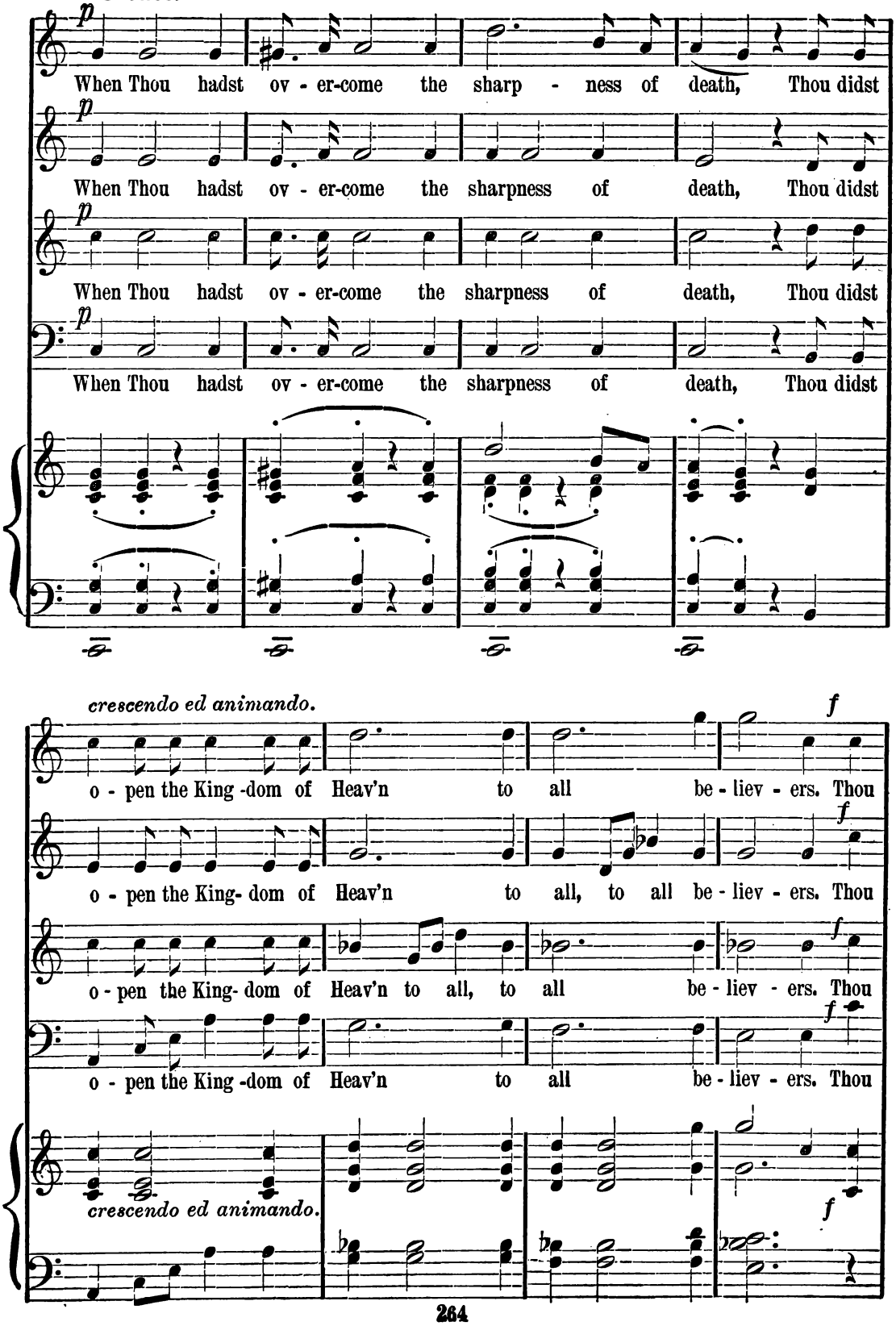
When Thou hadst ov - er-come the sharp - ness of death, Thou didst
When Thou hadst ov - er-come the sharpness of death, Thou didst
When Thou hadst ov - er-come the sharpness of death, Thou didst
When Thou hadst ov - er-come the sharpness of death, Thou didst
crescendo ed animando.
o - pen the King -dom of Heav'n to all be - liev - ers. Thou
o - pen the King- dom of Heav'n to all, to all be - liev - ers. Thou
o - pen the King- dom of Heav'n to all, to all be - liev - ers. Thou
o - pen the King -dom of Heav'n to all be - liev - ers. Thou
crescendo ed animando.

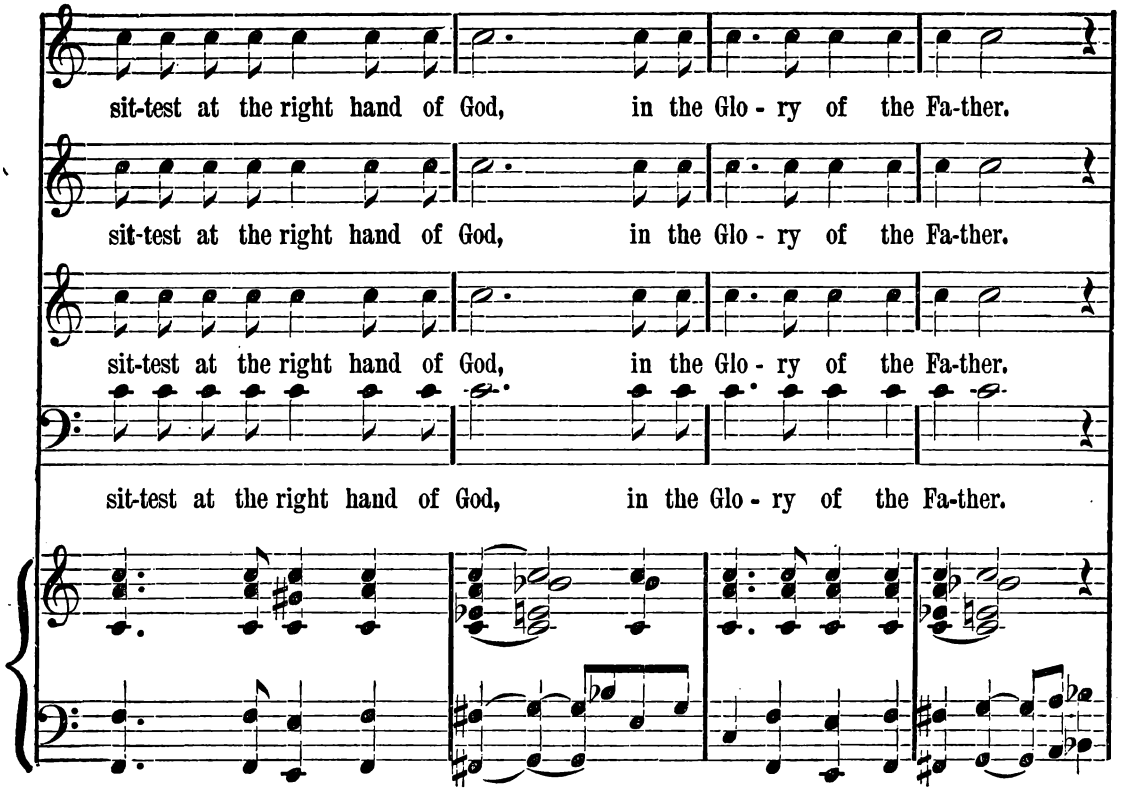
sit-test at the right hand of God, in the Glo - ry of the Fa-ther.
sit-test at the right hand of God, in the Glo - ry of the Fa-ther.
sit-test at the right hand of God, in the Glo - ry of the Fa-ther.
sit-test at the right hand of God, in the Glo - ry of the Fa-ther.

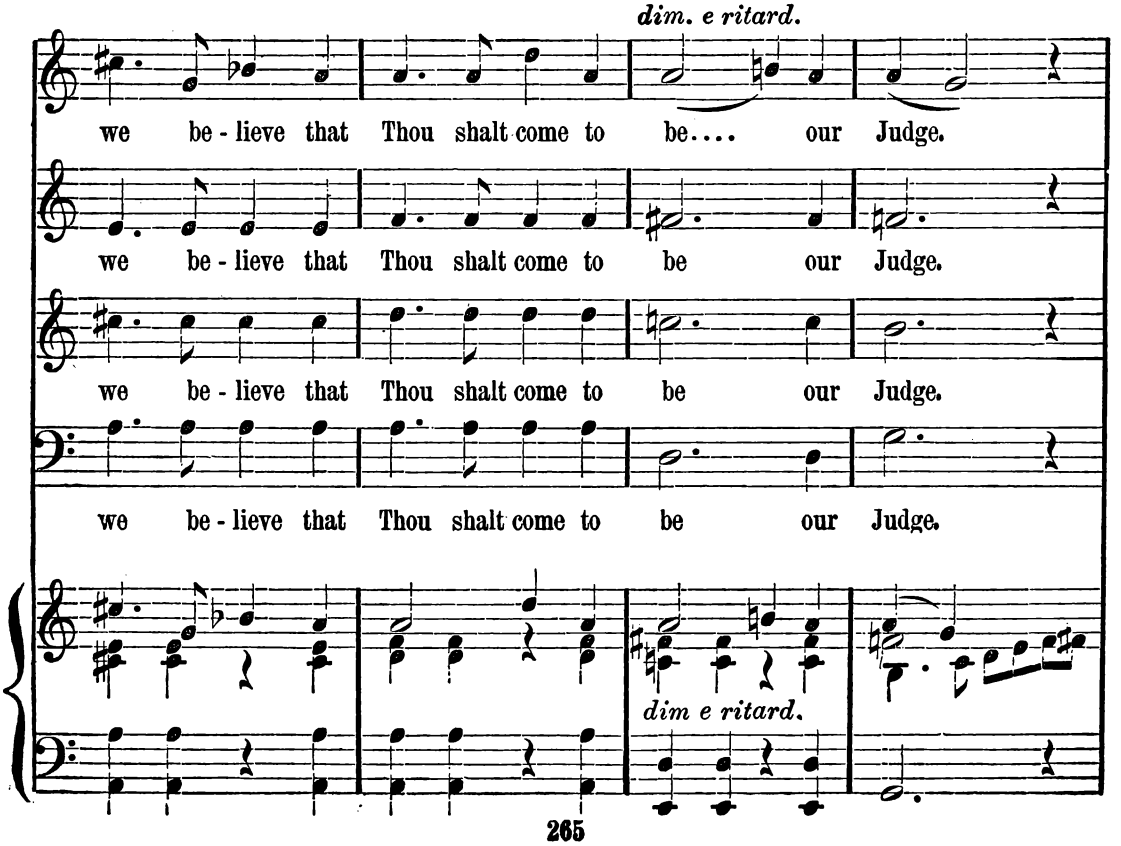
dim. e ritard.
we be - lieve that Thou shalt come to be.... our Judge.
we be - lieve that Thou shalt come to be our Judge.
we be - lieve that Thou shalt come to be our Judge.
we be - lieve that Thou shalt come to be our Judge.
dim e ritard.

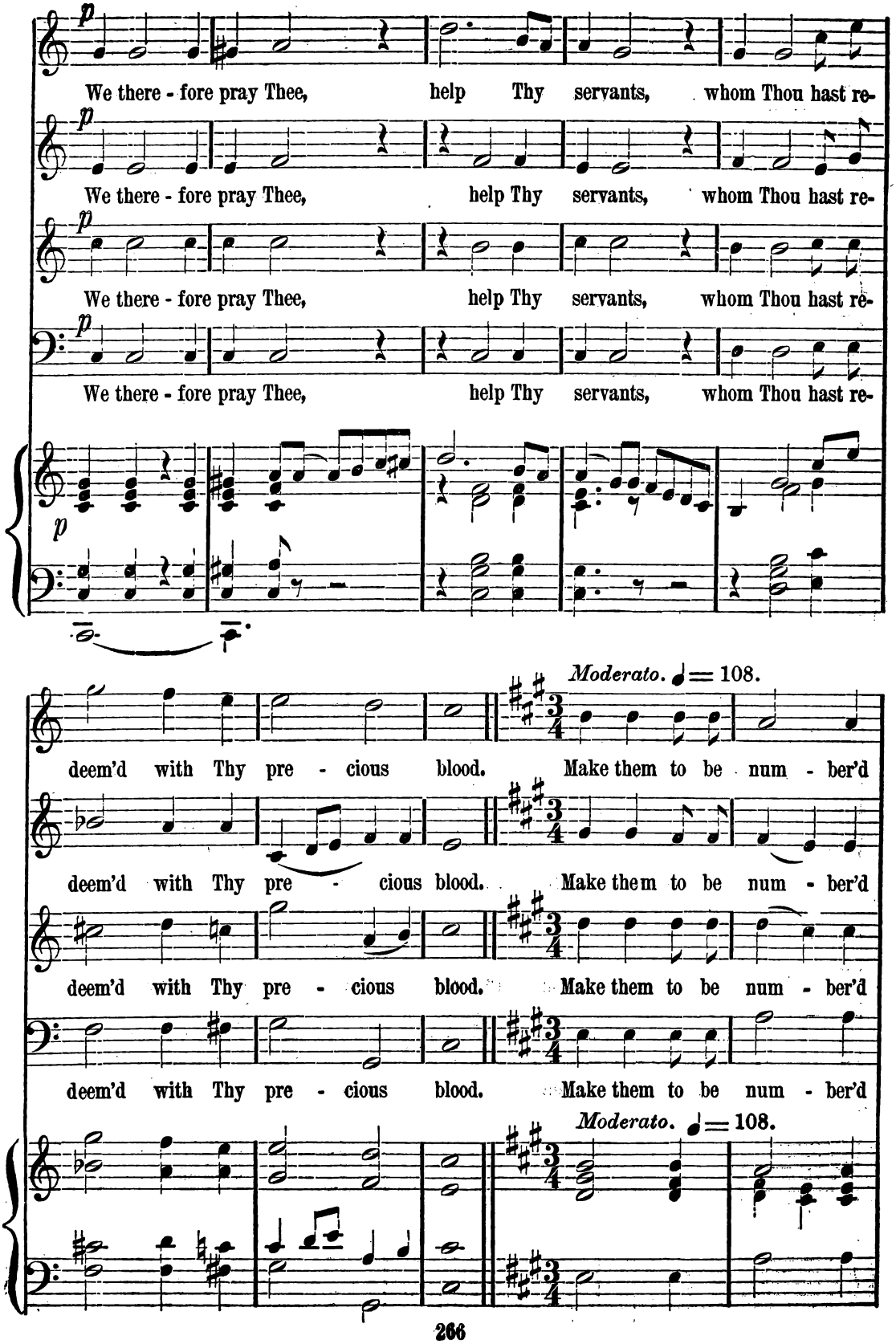
p
We there - fore pray Thee, help Thy servants, whom Thou hast re-
We there - fore pray Thee, help Thy servants, whom Thou hast re-
We there - fore pray Thee, help Thy servants, whom Thou hast re-
We there - fore pray Thee, help Thy servants, whom Thou hast re-
deem'd with Thy pre - cious blood.
Moderato. ♩= 108.
Make them to be num - ber'd
deem'd with Thy pre - cious blood.
Make them to be num - ber'd
deem'd with Thy pre - cious blood.
Make them to be num - ber'd
deem'd with Thy pre - cious blood.
Make them to be num - ber'd
Moderato. ♩= 108.

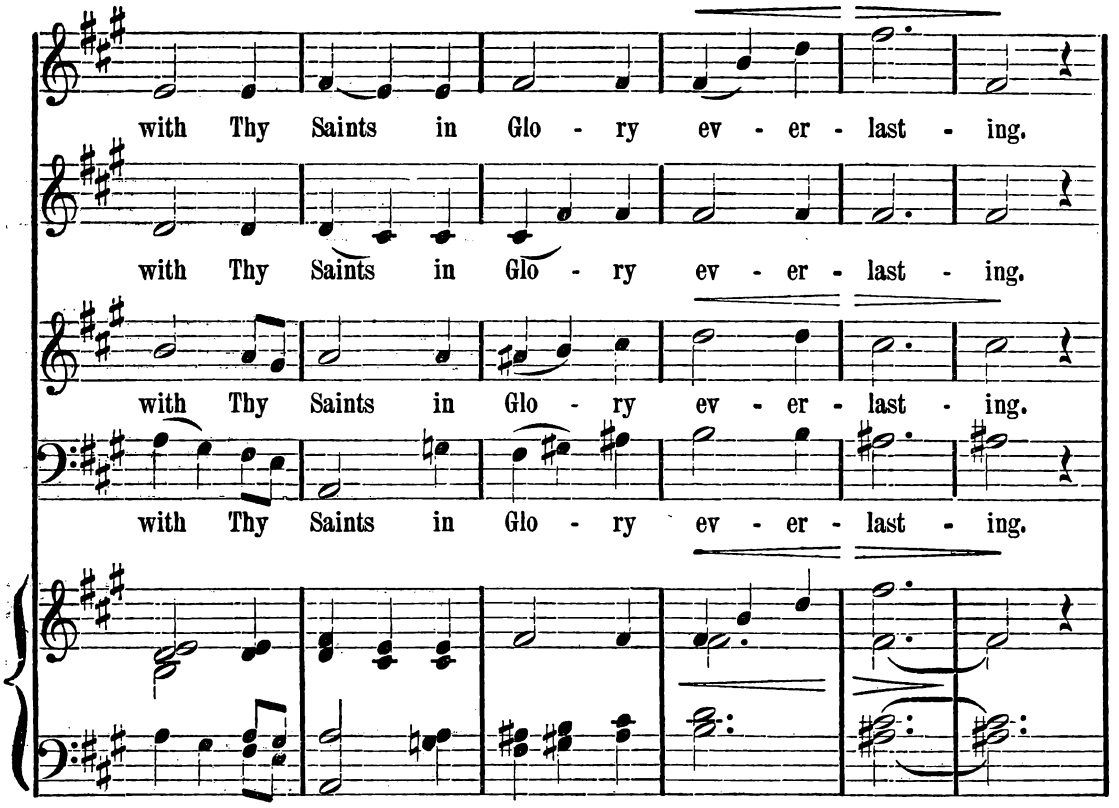
with Thy Saints in Glo - ry ev - er - last - ing.
with Thy Saints in Glo - ry ev - er - last - ing.
with Thy Saints in Glo - ry ev - er - last - ing.
with Thy Saints in Glo - ry ev - er - last - ing.

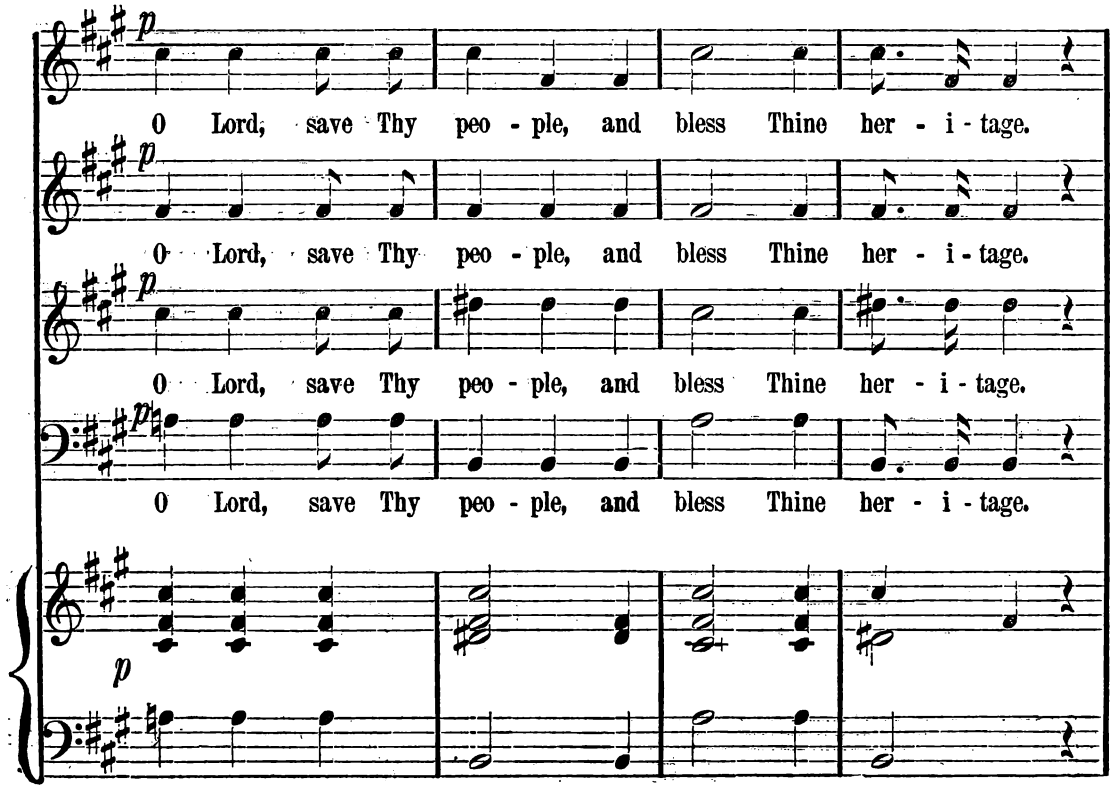
p
O Lord, save Thy peo - ple, and bless Thine her - i - tage.
p
O Lord, save Thy peo - ple, and bless Thine her - i - tage.
p
O Lord, save Thy peo - ple, and bless Thine her - i - tage.
p
O Lord, save Thy peo - ple, and bless Thine her - i - tage.
p

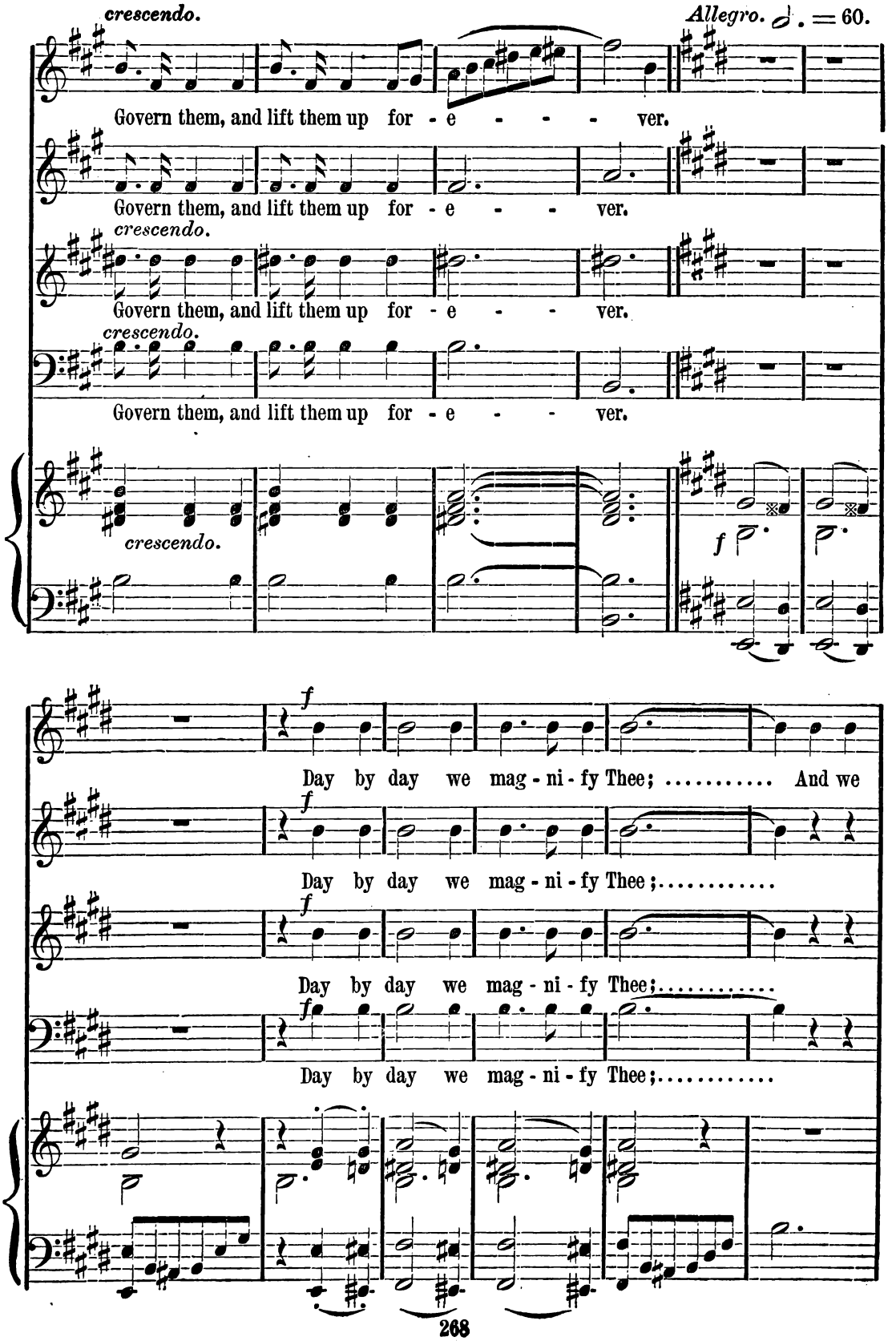
crescendo.
Allegro. ♩. = 60.
Govern them, and lift them up for - e - - - - ver.
Govern them, and lift them up for - e - - ver.
crescendo.
Govern them, and lift them up for - e - - ver.
crescendo.
Govern them, and lift them up for - e - - ver.
crescendo.
f
Day by day we mag - ni - fy Thee; ..... And we
Day by day we mag - ni - fy Thee; .....
Day by day we mag - ni - fy Thee; .....
Day by day we mag - ni - fy Thee; .....

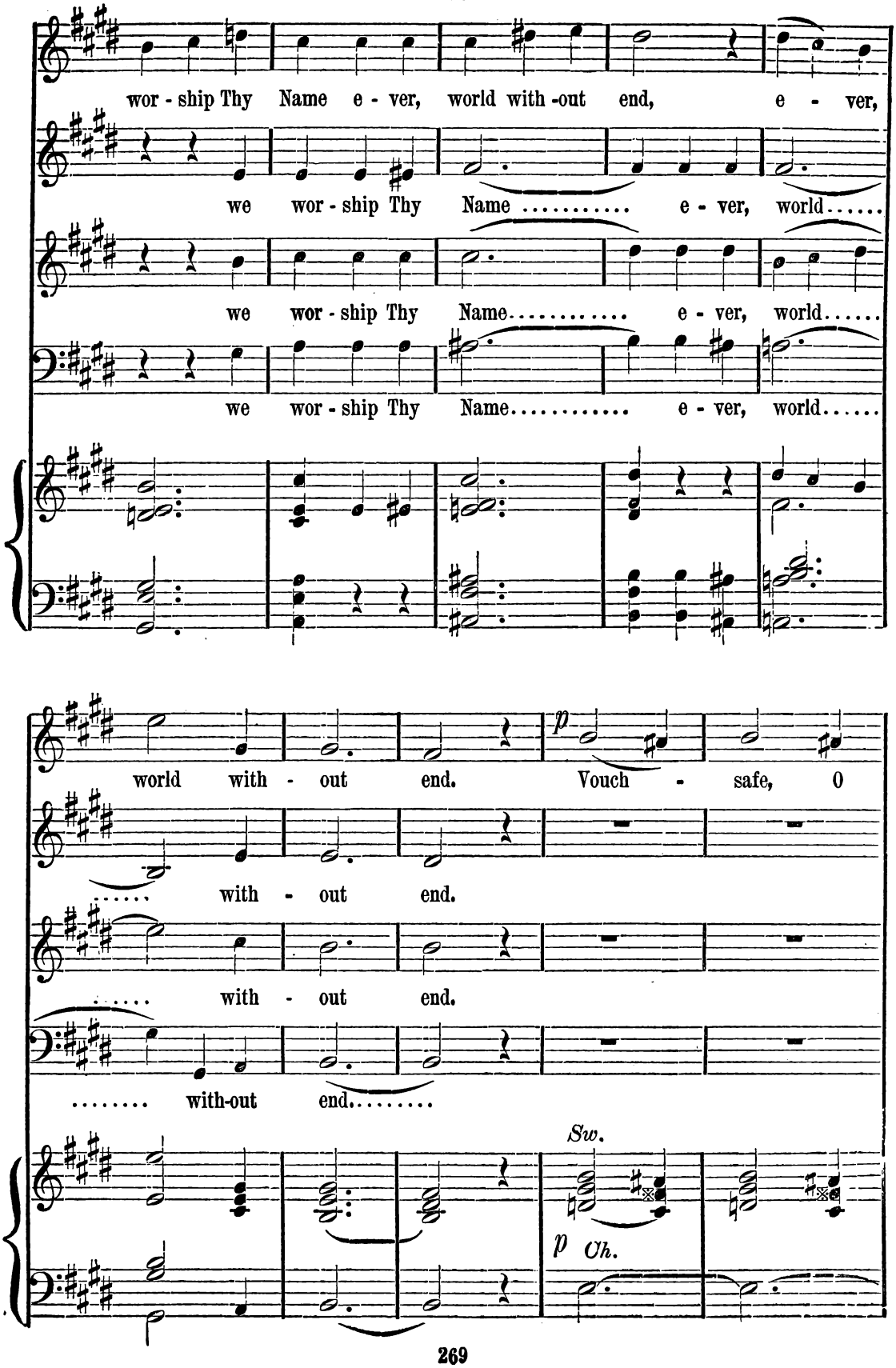
wor - ship Thy Name e - ver, world with -out end, e - ver,
we wor - ship Thy Name ..... e - ver, world.....
we wor - ship Thy Name..... e - ver, world.....
we wor - ship Thy Name..... e - ver, world.....
world with - out end. Vouch - safe, O
..... with - out end.
..... with - out end.
..... with-out end.....
Sw.
p Oh.

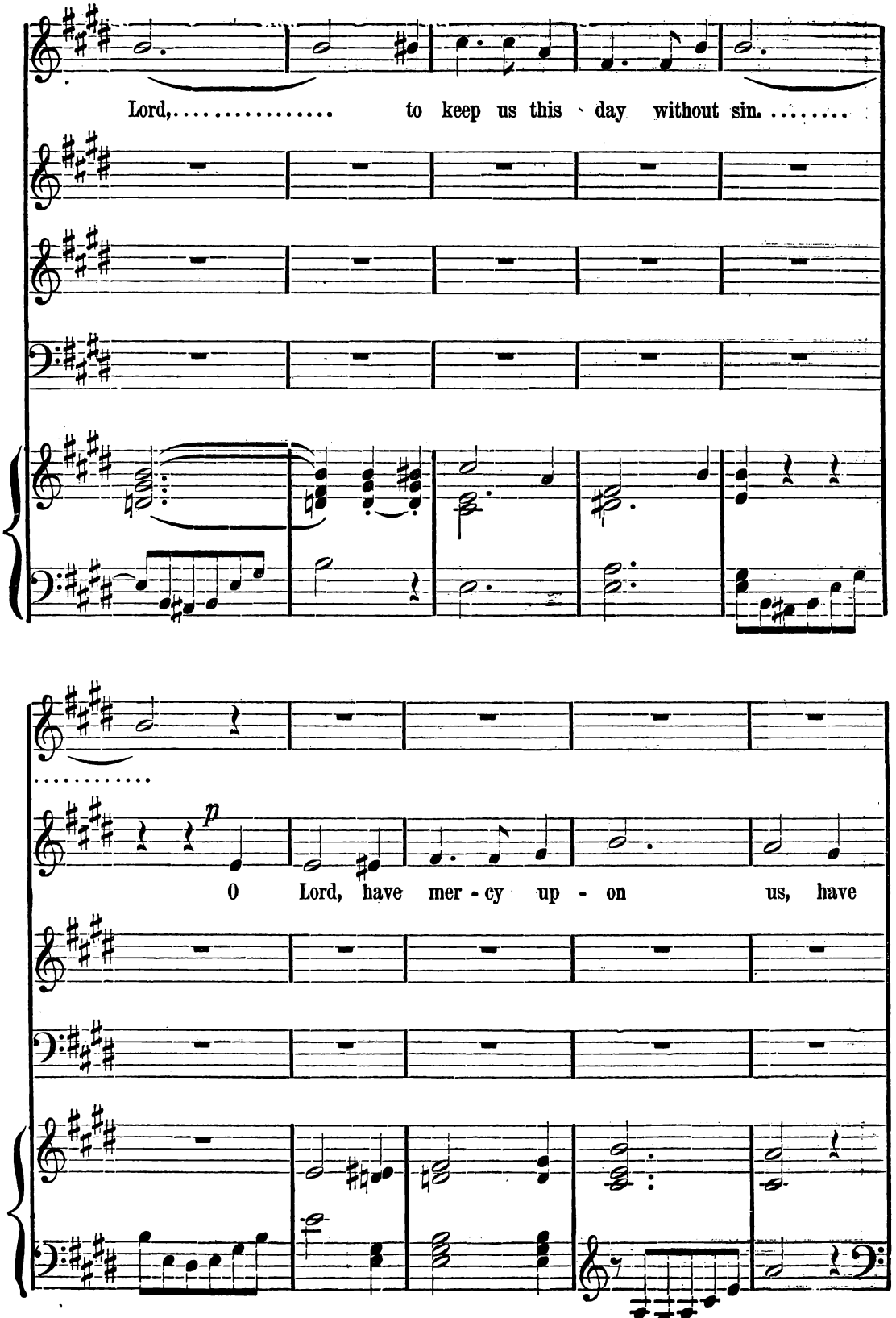
Lord,..... to keep us this day without sin.....
p
O Lord, have mer - cy up - on us, have

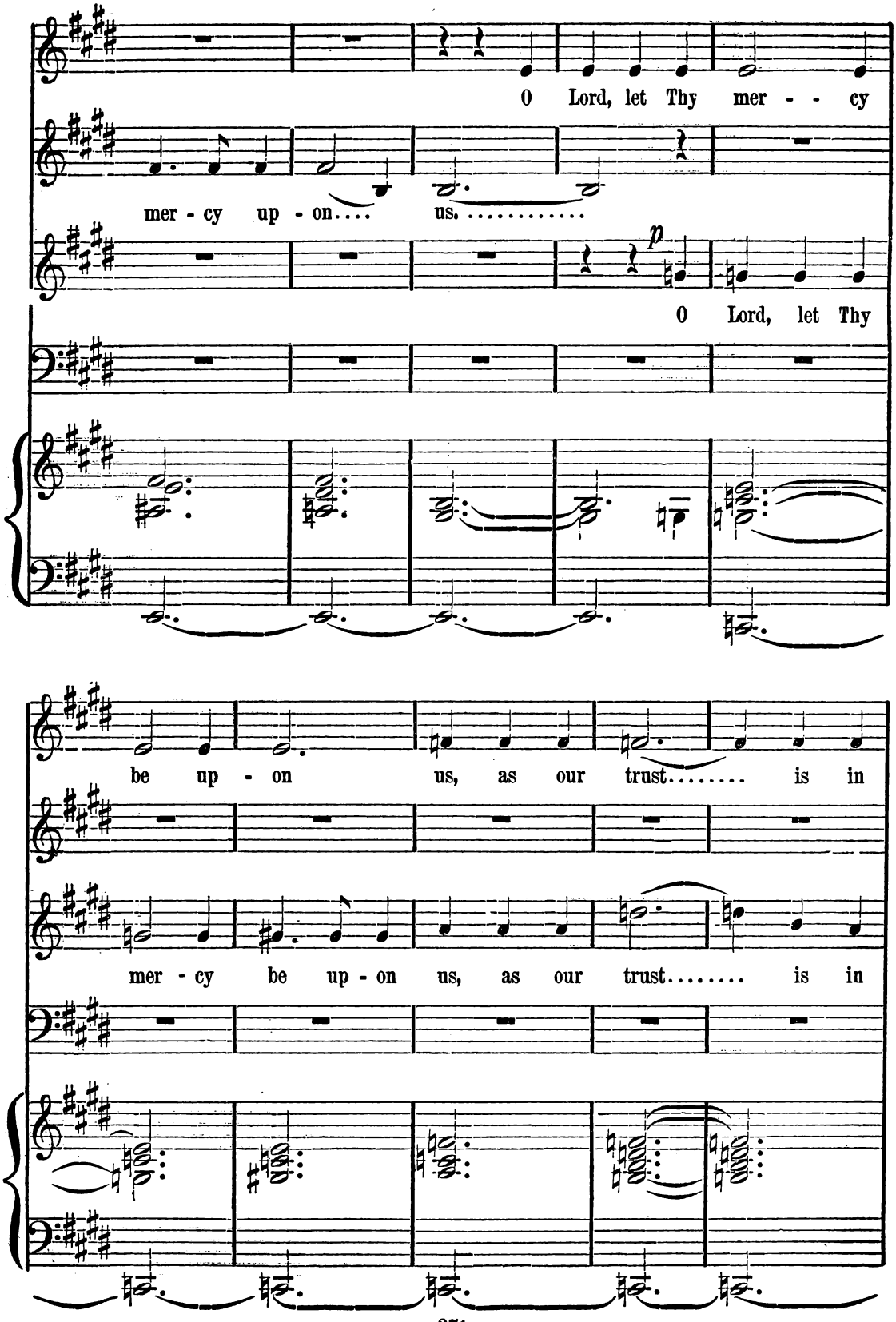
O Lord, let Thy mer - - cy
mer - cy up - on.... us. .....
p
O Lord, let Thy
be up - on us, as our trust..... is in
mer - cy be up - on us, as our trust..... is in

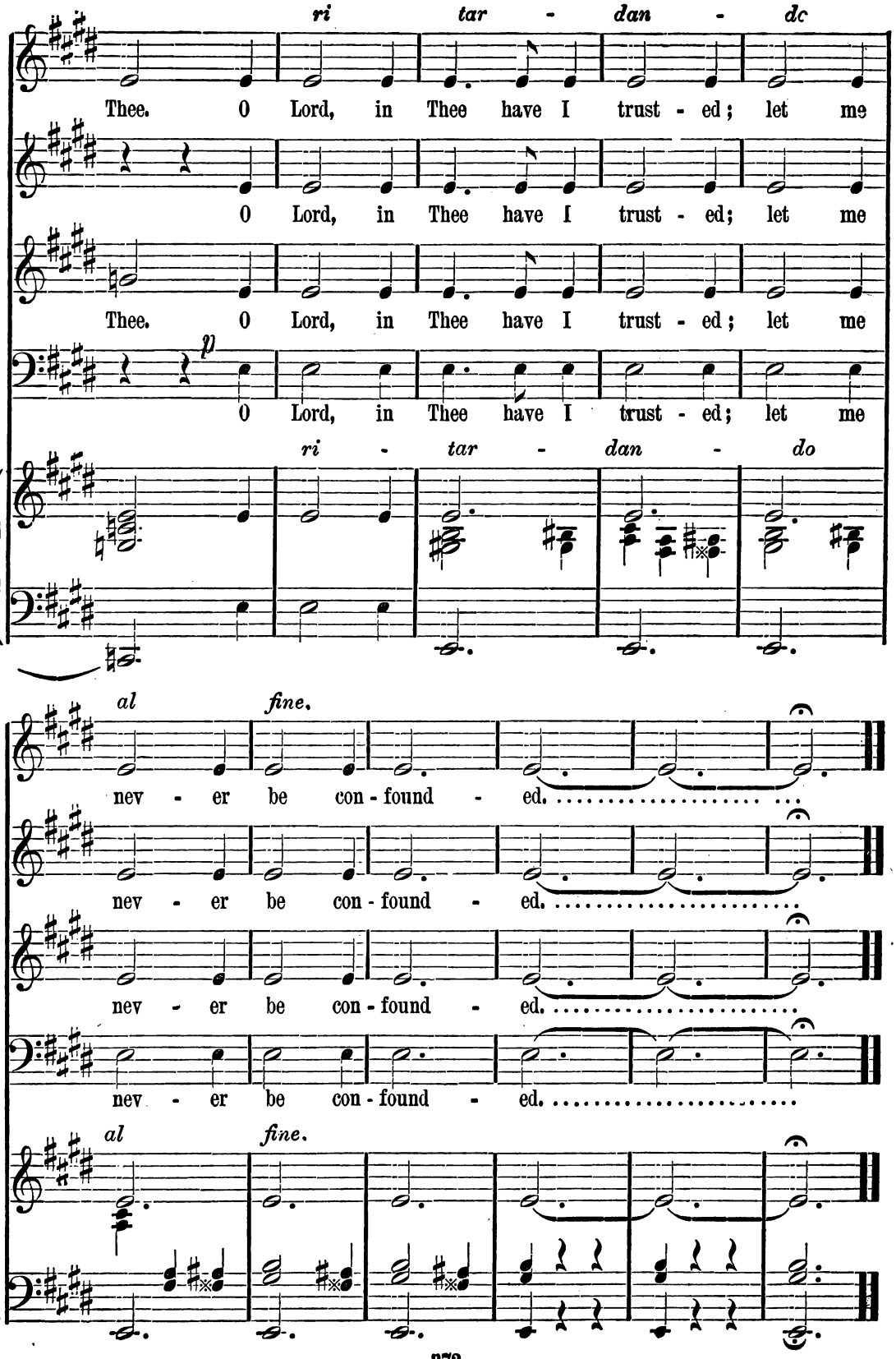
ri tar - dan - do
Thee. O Lord, in Thee have I trust - ed; let me
O Lord, in Thee have I trust - ed; let me
Thee. O Lord, in Thee have I trust - ed; let me
p
O Lord, in Thee have I trust - ed; let me
ri - tar - dan - do
al fine.
nev - er be con - found - ed.
nev - er be con - found - ed.
nev - er be con - found - ed.
al fine.

No. 21. JUBILATE IN E.

J. C. D. PARKER.

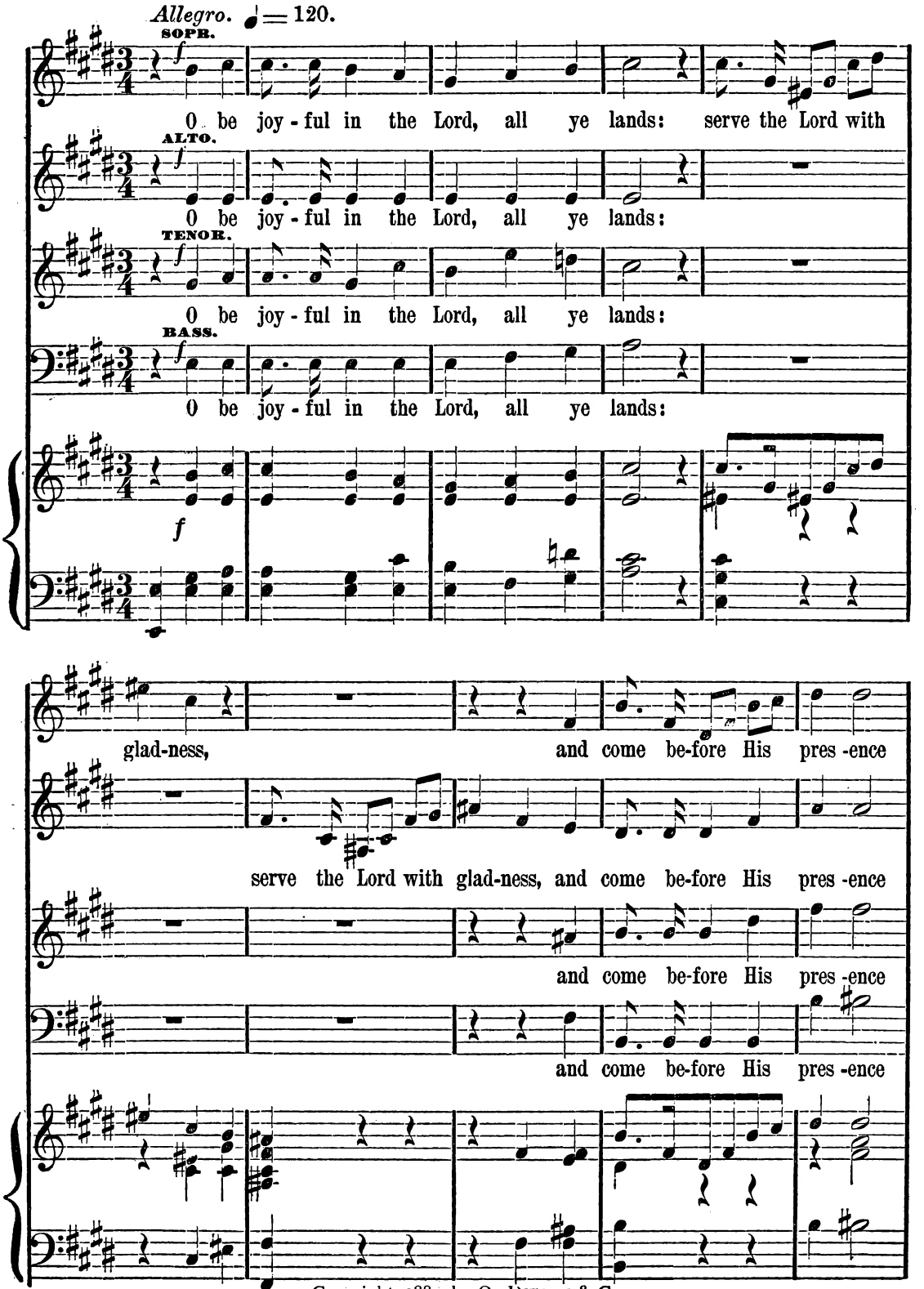

Copyright, 1880, by O. Ditson & Co.

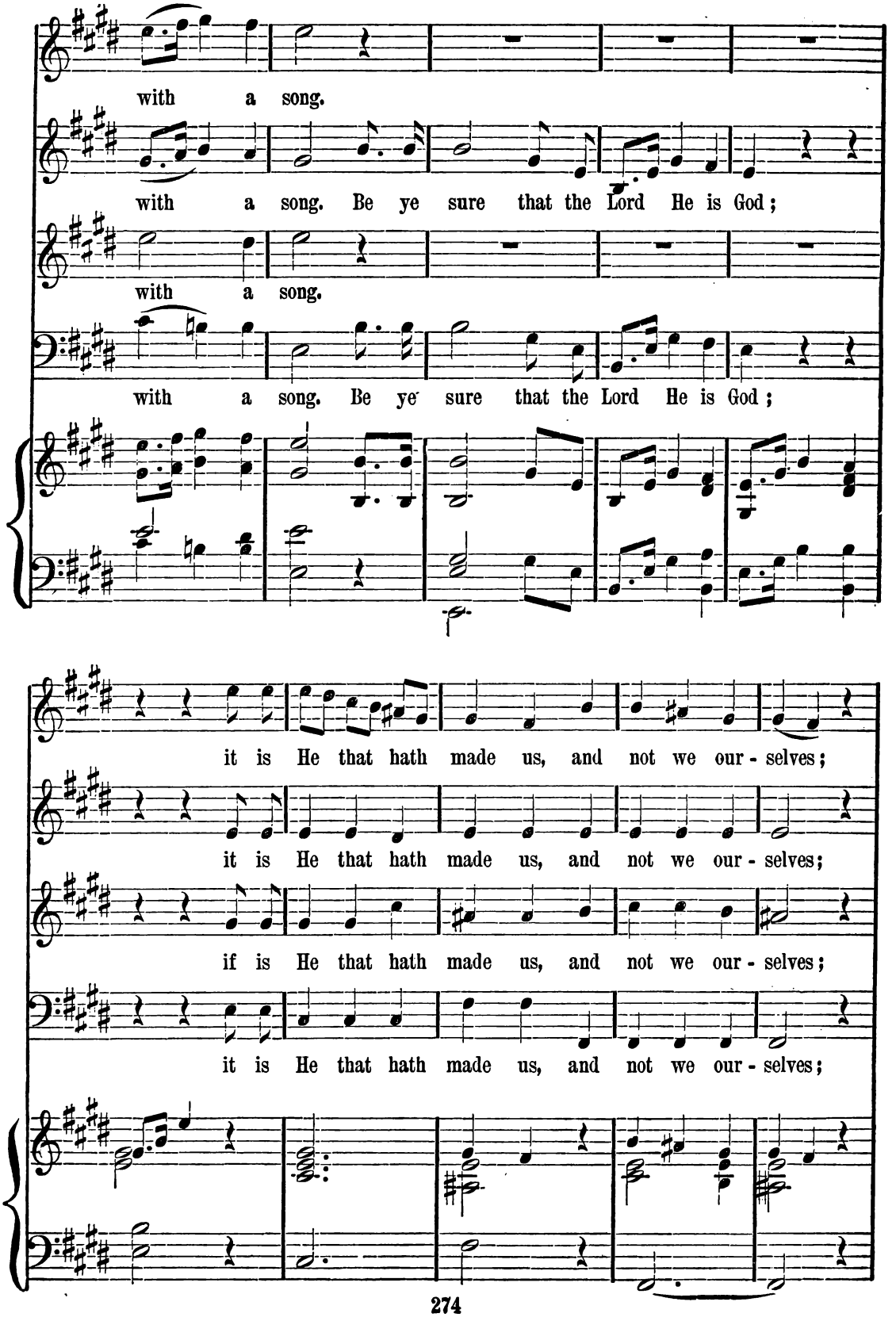
with a song.
with a song. Be ye sure that the Lord He is God;
with a song.
with a song. Be ye sure that the Lord He is God;
it is He that hath made us, and not we our - selves;
it is He that hath made us, and not we our - selves;
if is He that hath made us, and not we our - selves;
it is He that hath made us, and not we our - selves;

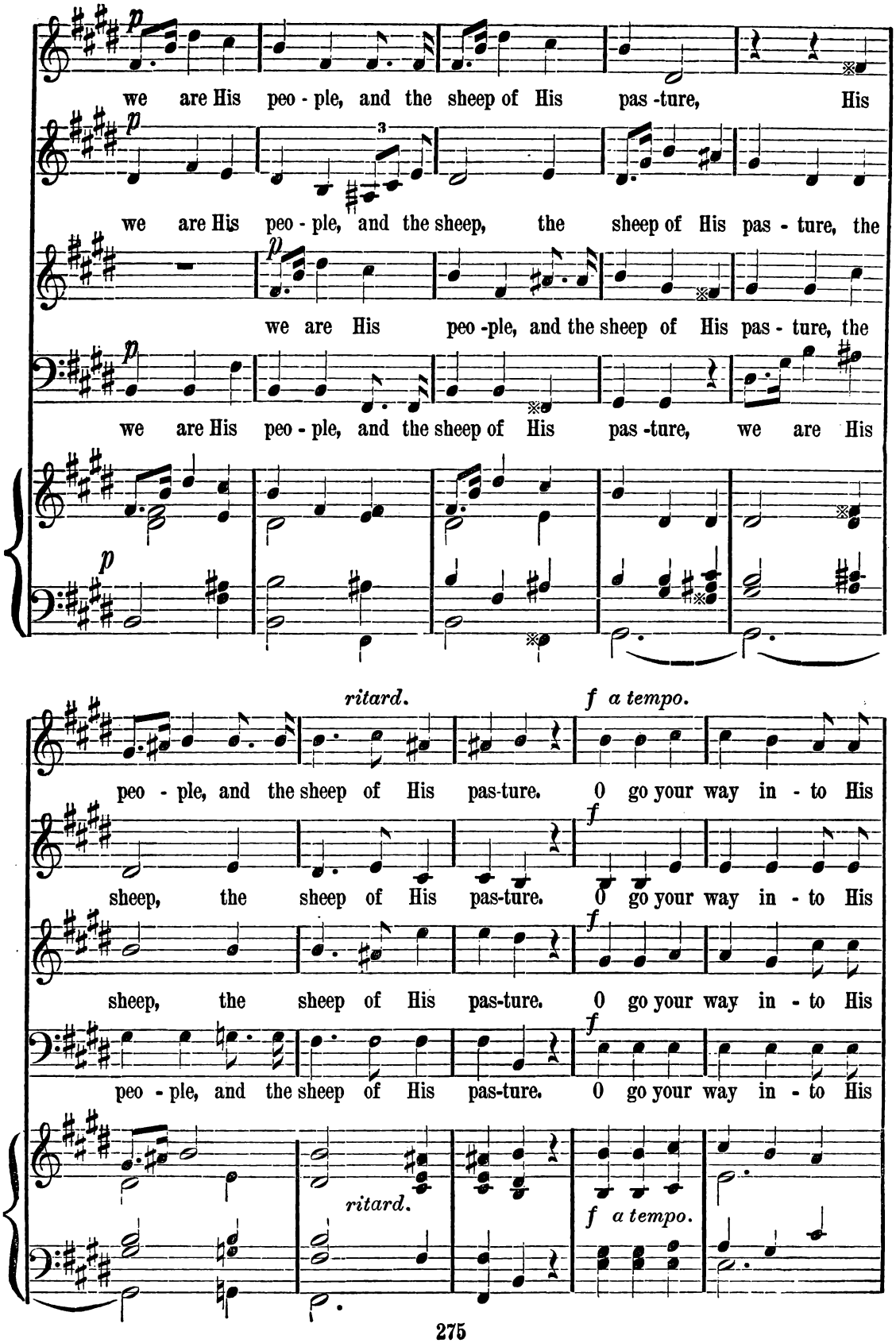
p
we are His peo - ple, and the sheep of His pas -ture, His
p
we are His peo - ple, and the sheep, the sheep of His pas - ture, the
p
we are His peo -ple, and the sheep of His pas - ture, the
p
we are His peo - ple, and the sheep of His pas -ture, we are His
ritard.
f a tempo.
peo - ple, and the sheep of His pas-ture. O go your way in - to His
f
sheep, the sheep of His pas-ture. O go your way in - to His
f
sheep, the sheep of His pas-ture. O go your way in - to His
f
peo - ple, and the sheep of His pas-ture. O go your way in - to His
ritard.
f a tempo.

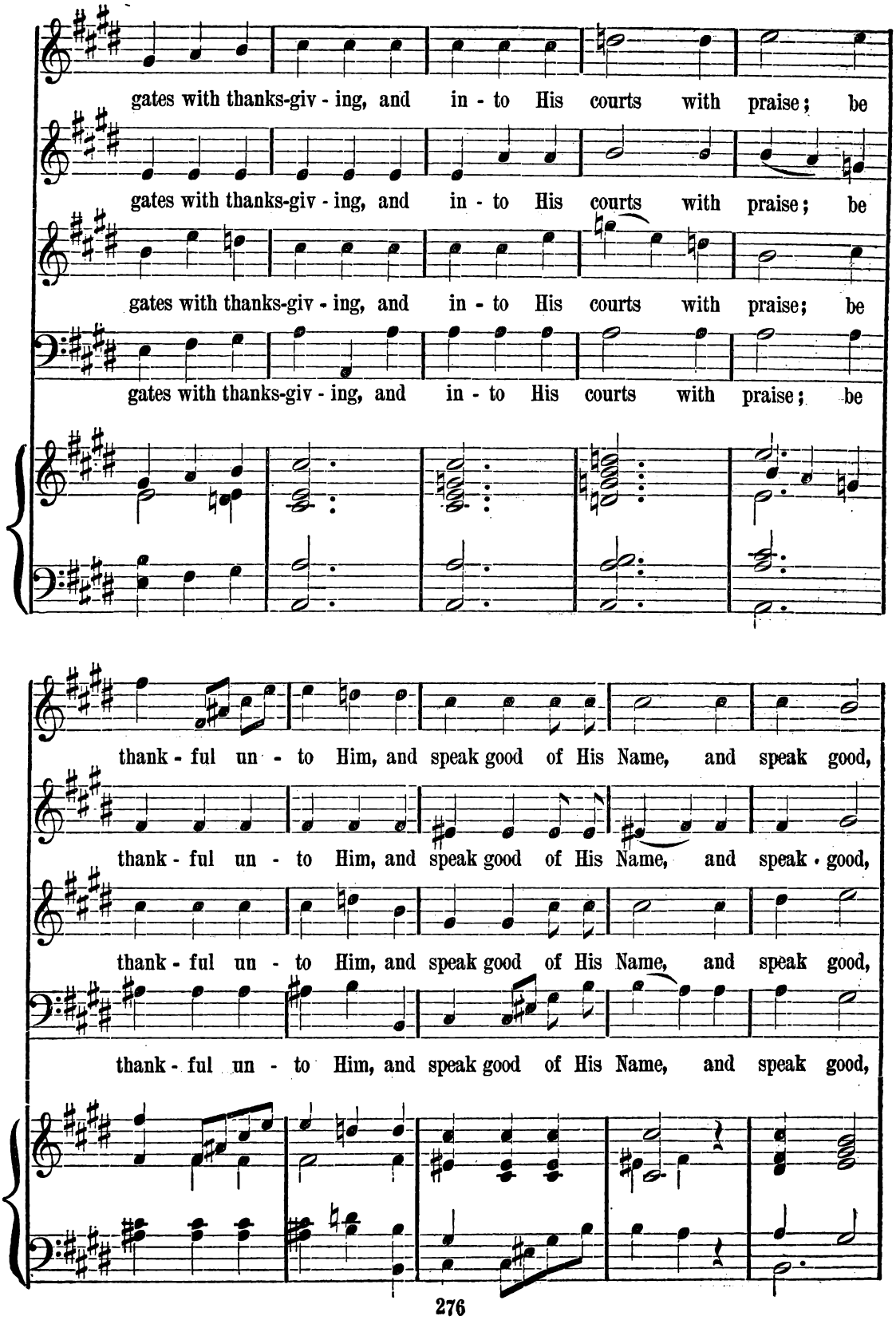
gates with thanks-giv - ing, and in - to His courts with praise; be
gates with thanks-giv - ing, and in - to His courts with praise; be
gates with thanks-giv - ing, and in - to His courts with praise; be
gates with thanks-giv - ing, and in - to His courts with praise; be
thank - ful un - to Him, and speak good of His Name, and speak good,
thank - ful un - to Him, and speak good of His Name, and speak · good,
thank - ful un - to Him, and speak good of His Name, and speak good,
thank - ful un - to Him, and speak good of His Name, and speak good,

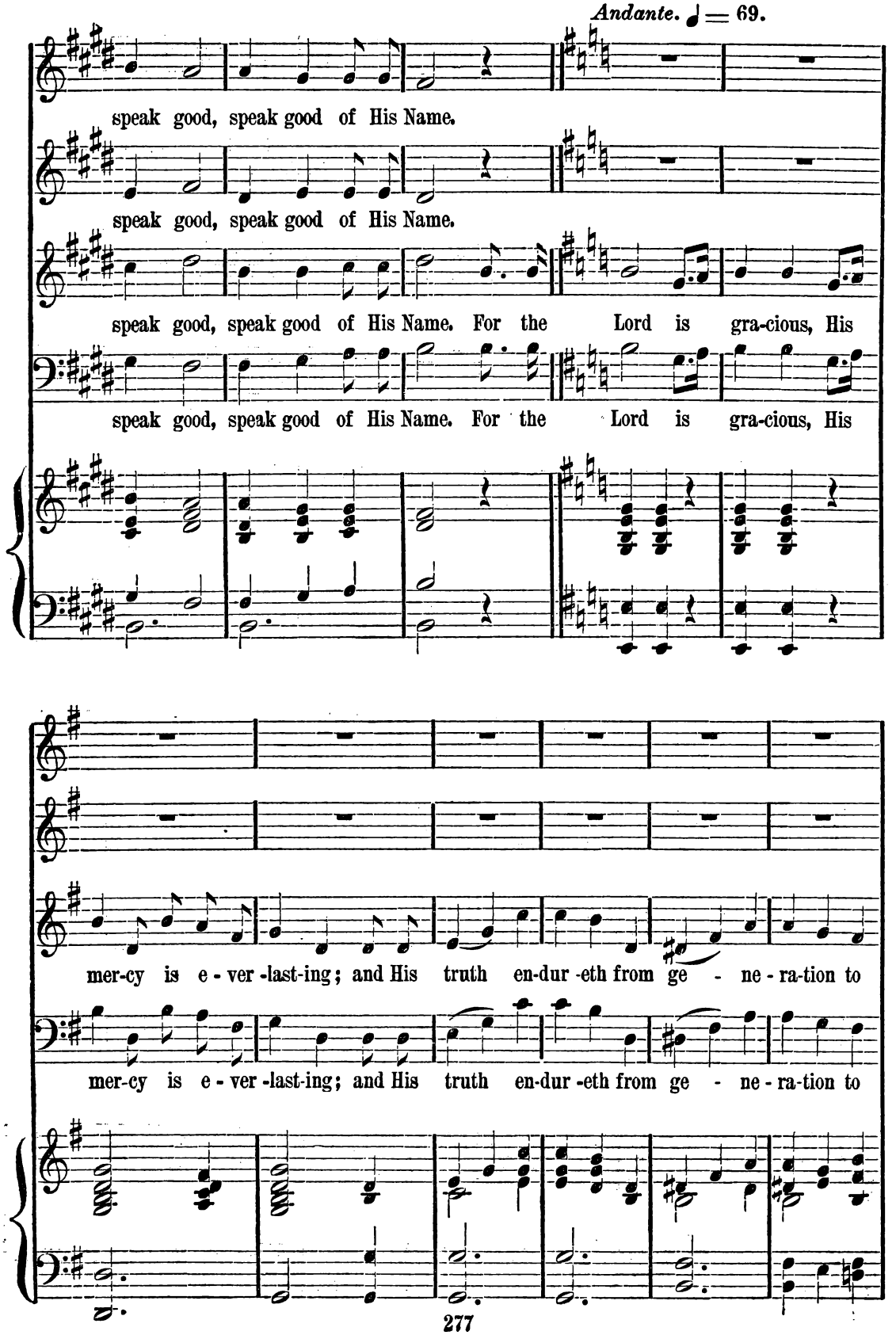
Andante. ♩ = 69.
speak good, speak good of His Name.
speak good, speak good of His Name.
speak good, speak good of His Name. For the Lord is gra-cious, His
speak good, speak good of His Name. For the Lord is gra-cious, His
mer-cy is e - ver -last-ing; and His truth en-dur -eth from ge - ne - ra-tion to
mer-cy is e - ver -last-ing; and His truth en-dur -eth from ge - ne - ra-tion to

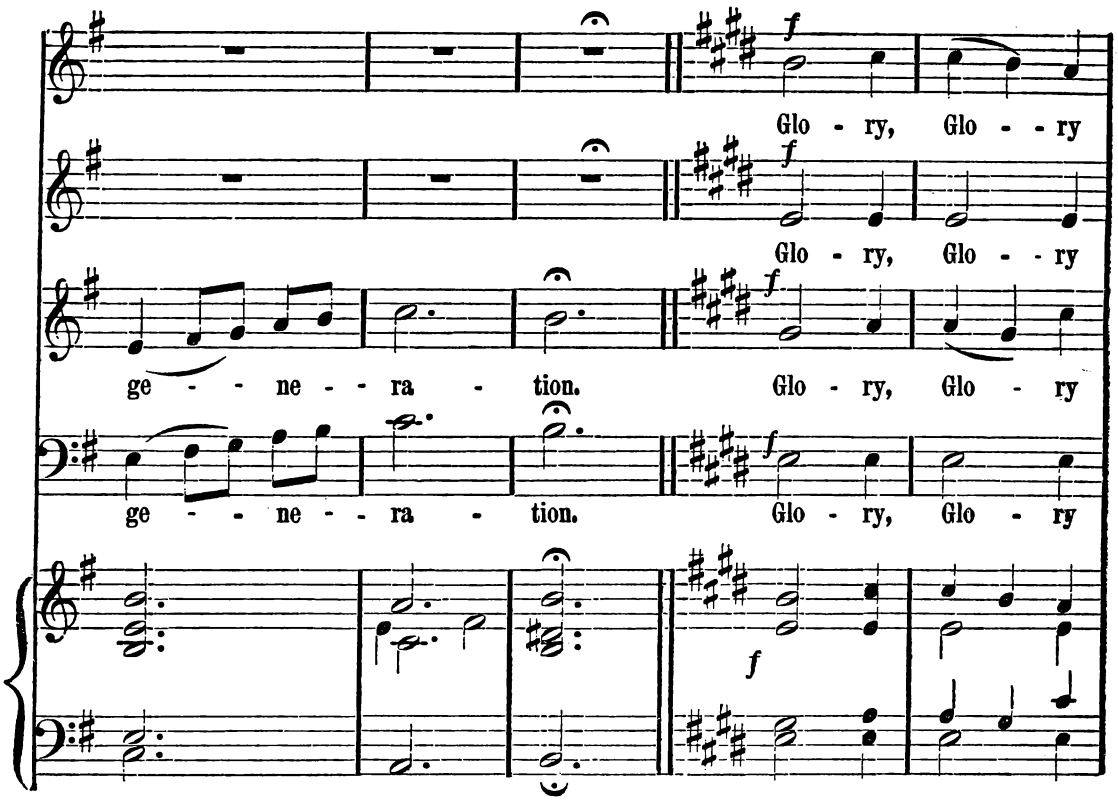
Glo - ry, Glo - - ry
Glo - ry, Glo - - ry
ge - - ne - - ra - tion. Glo - ry, Glo - ry
ge - - ne - - ra - tion. Glo - ry, Glo - ry

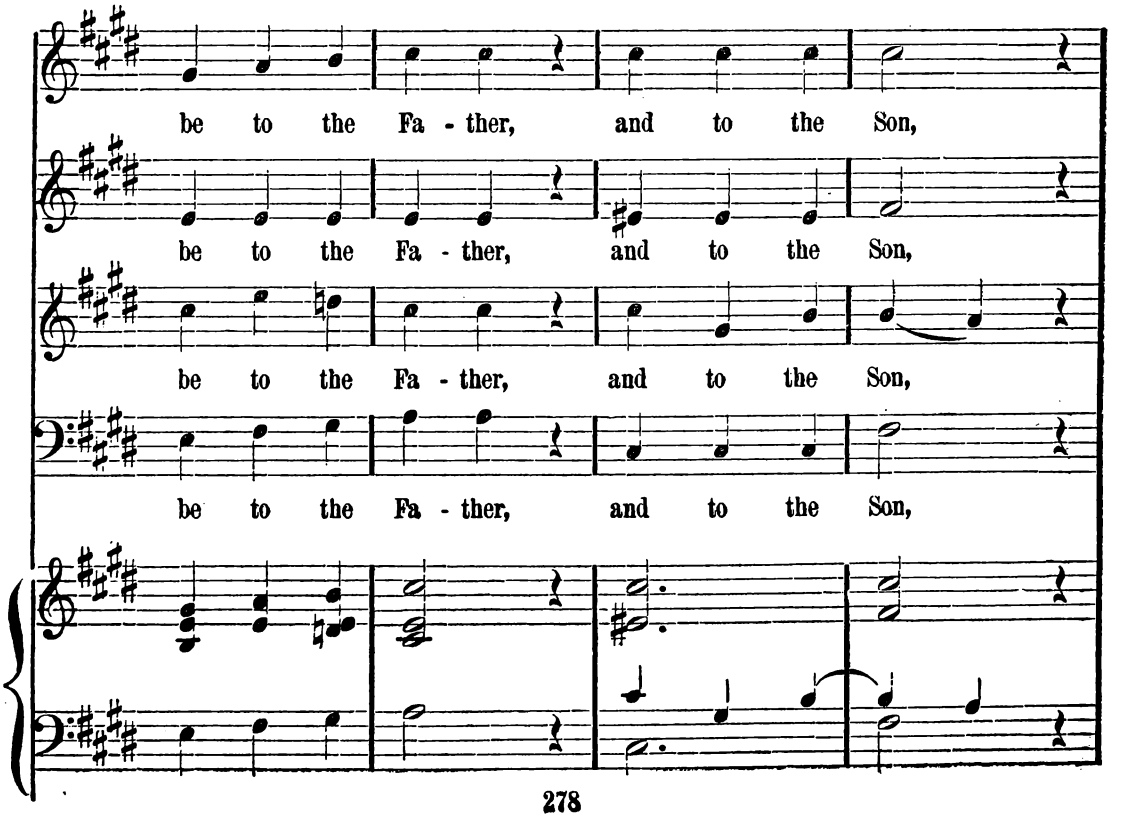
be to the Fa - ther, and to the Son,
be to the Fa - ther, and to the Son,
be to the Fa - ther, and to the Son,
be to the Fa - ther, and to the Son,

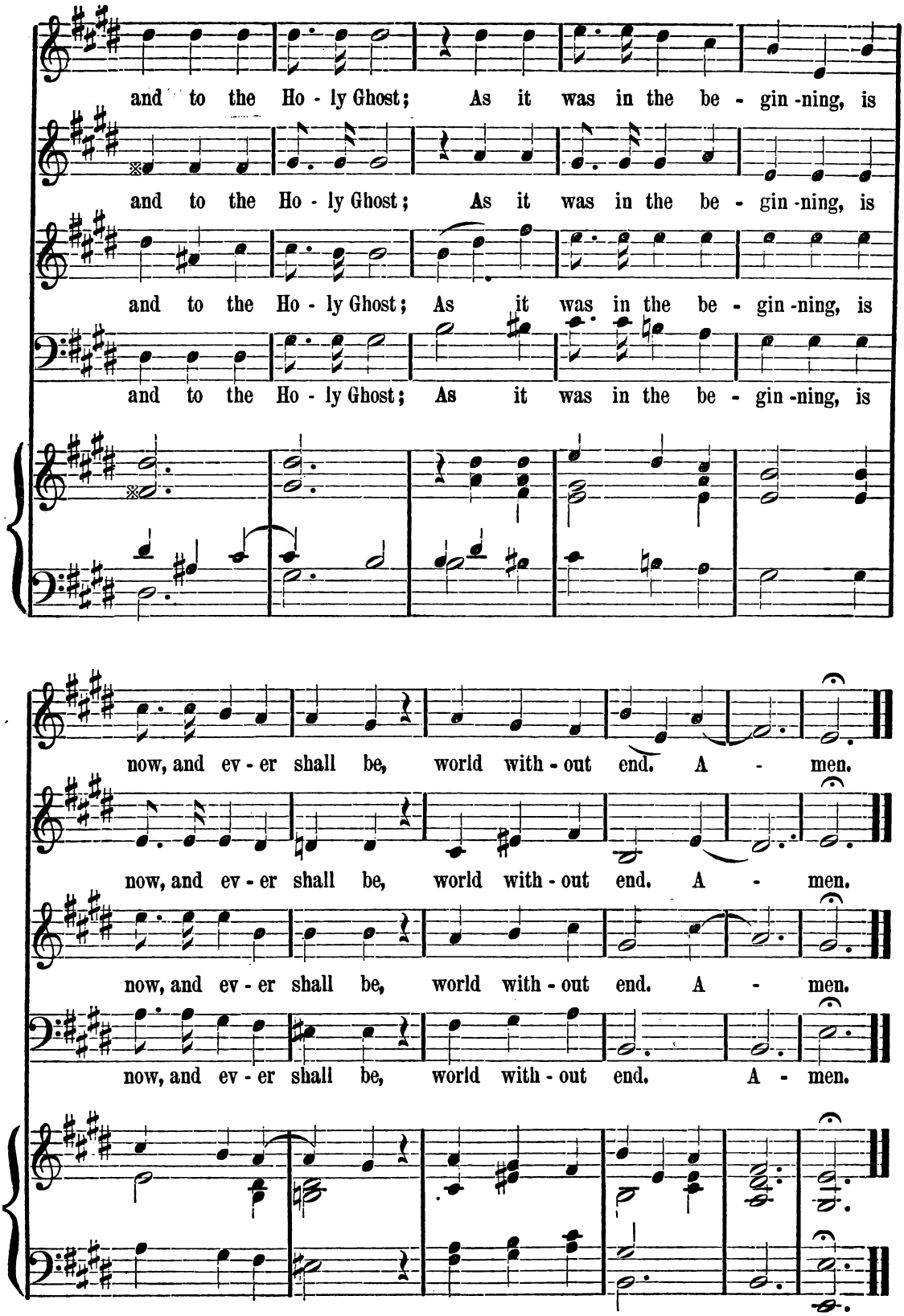
and to the Ho - ly Ghost; As it was in the be - gin - ning, is
and to the Ho - ly Ghost; As it was in the be - gin - ning, is
and to the Ho - ly Ghost; As it was in the be - gin - ning, is
and to the Ho - ly Ghost; As it was in the be - gin - ning, is
now, and ev - er shall be, world with - out end. A - men.
now, and ev - er shall be, world with - out end. A - men.
now, and ev - er shall be, world with - out end. A - men.
now, and ev - er shall be, world with - out end. A - men.

No. 22. BENEDIC IN E.

J. C. D. PARKER.

Moderato e maestoso. ♩ = 84.

CHORUS.

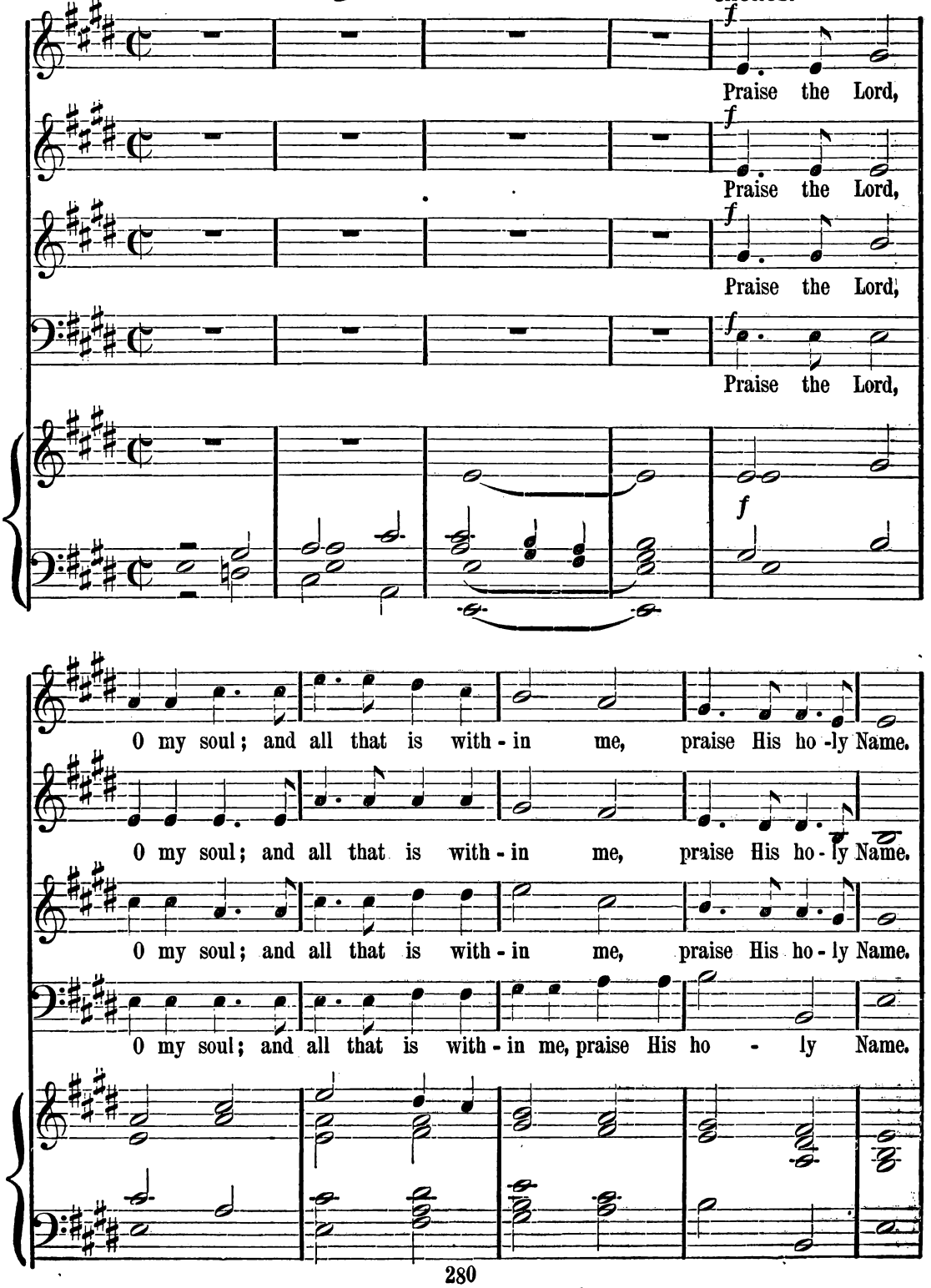

Copyright used by permission.

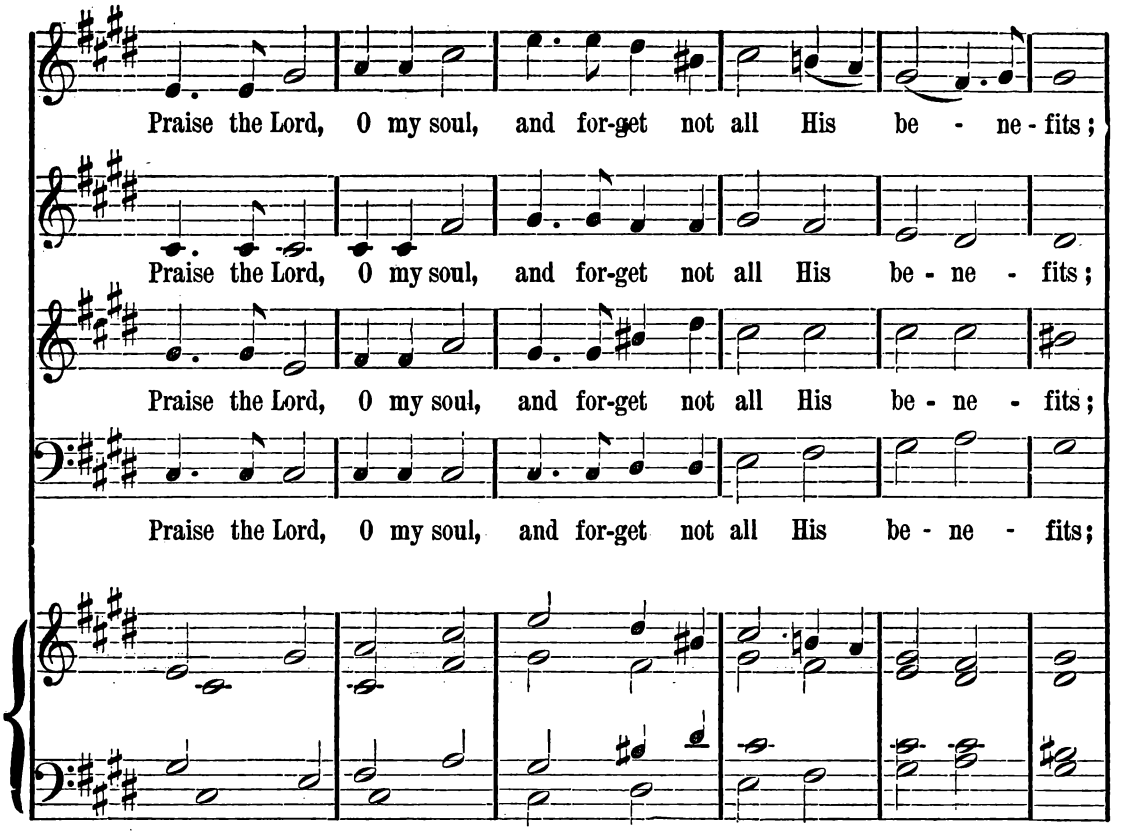
Praise the Lord, O my soul, and for-get not all His be - ne - fits;
Praise the Lord, O my soul, and for-get not all His be - ne - fits;
Praise the Lord, O my soul, and for-get not all His be - ne - fits;
Praise the Lord, O my soul, and for-get not all His be - ne - fits;

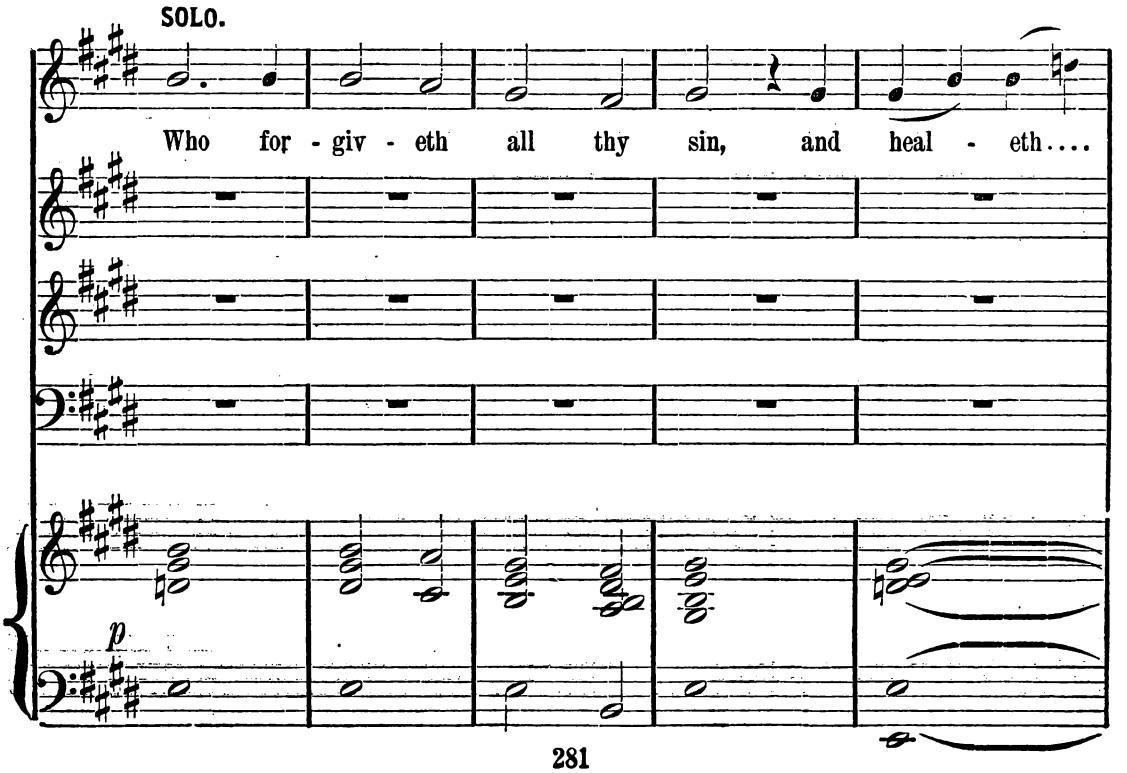
SOLO.
Who for - giv - eth all thy sin, and heal - eth....
p

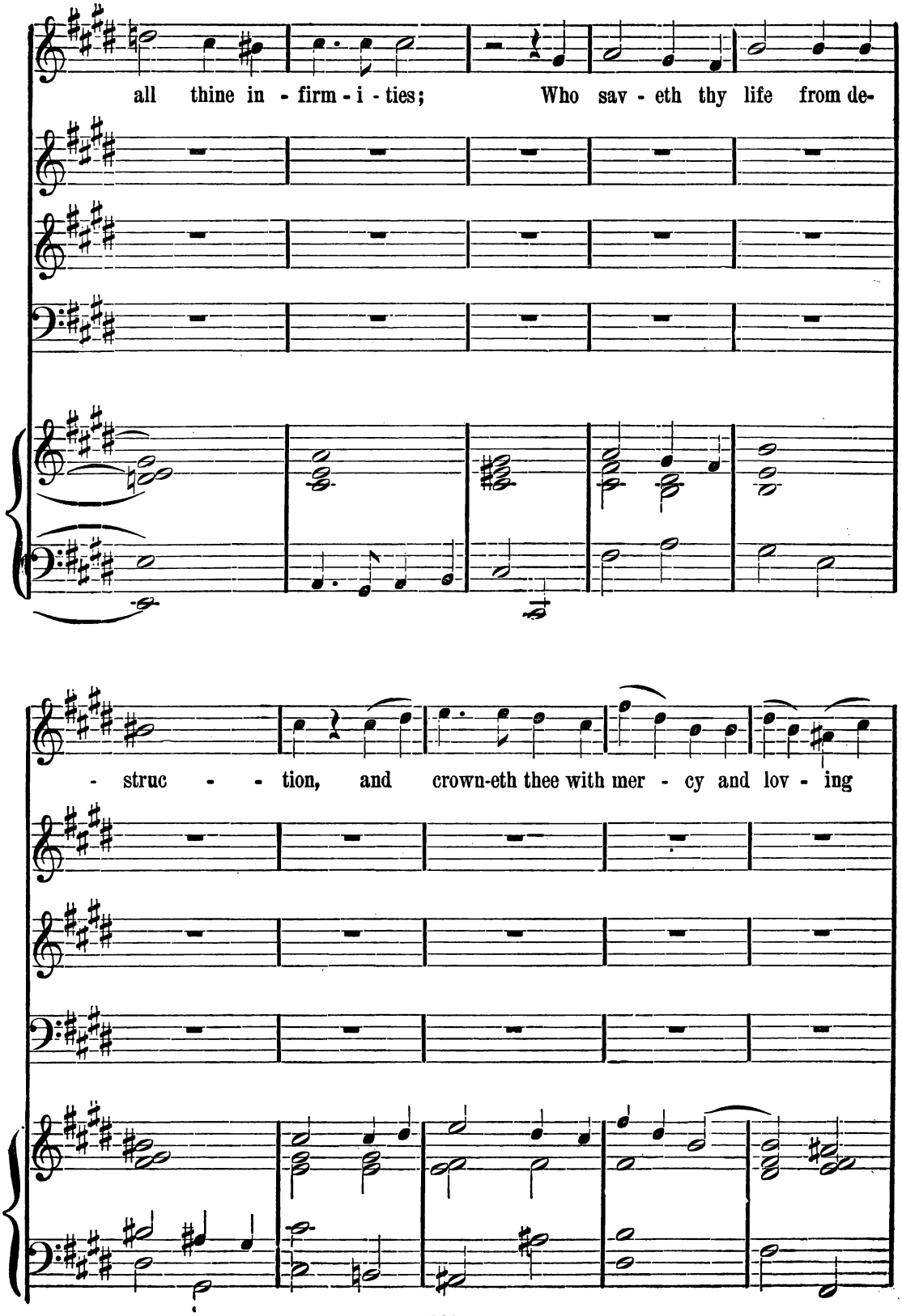
all thine in - firm - i - ties; Who sav - eth thy life from de-
- struc - - tion, and crown-eth thee with mer - cy and lov - ing

CHORUS.

kind - ness. O praise the Lord, ye An - gels of His,

O praise the Lord, ye An - gels of His,

O praise the Lord, ye An - gels of His,

O praise the Lord, ye An - gels of His,

SOLO.

ye that ex - cel in strength;.... Ye that ful - fil His com-

ye that ex - cel in strength;....

ye that ex - cel in strength;....

ye that ex - cel in strength;....

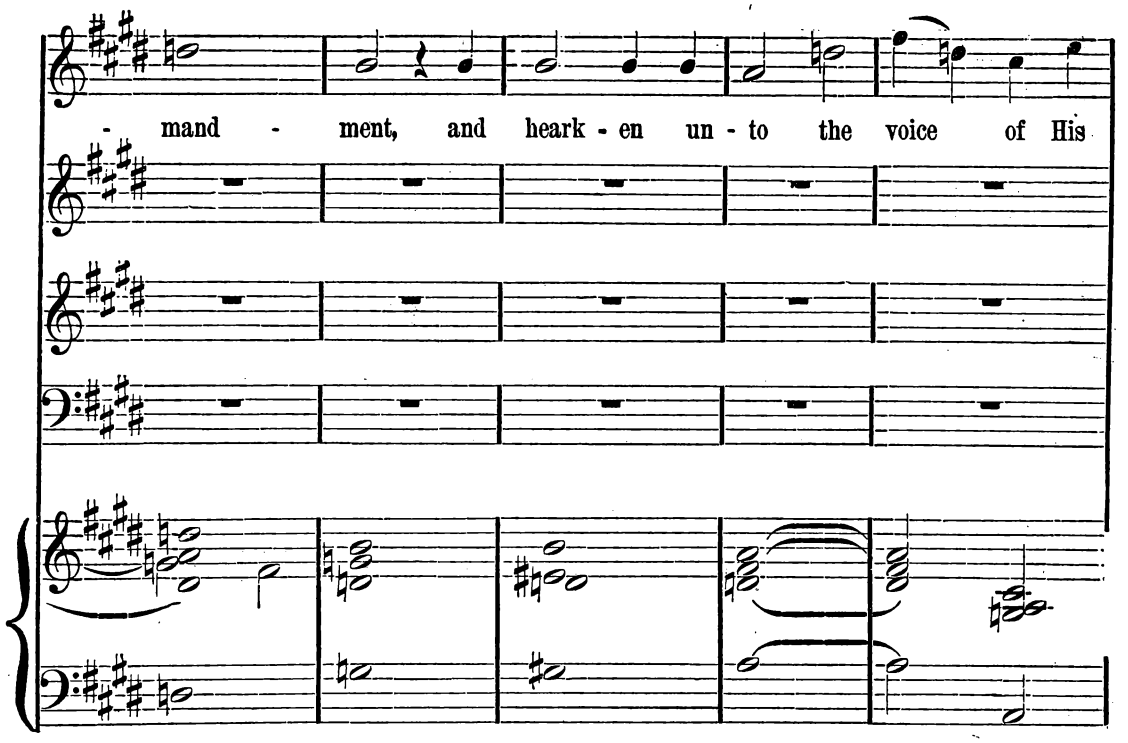
- mand - ment, and heark - en un - to the voice of His

CHORUS.

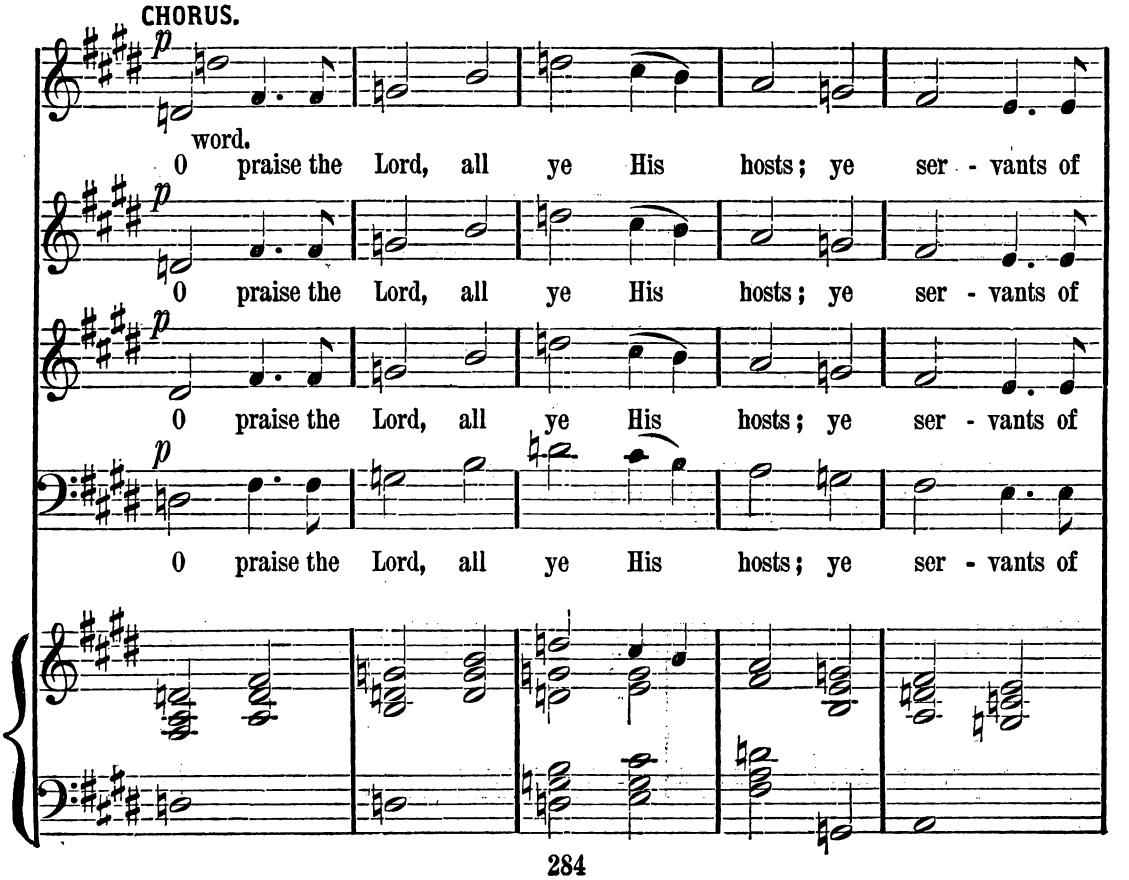
p
word.
O praise the Lord, all ye His hosts; ye ser - vants of
p
O praise the Lord, all ye His hosts; ye ser - vants of
p
O praise the Lord, all ye His hosts; ye ser - vants of
p
O praise the Lord, all ye His hosts; ye ser - vants of

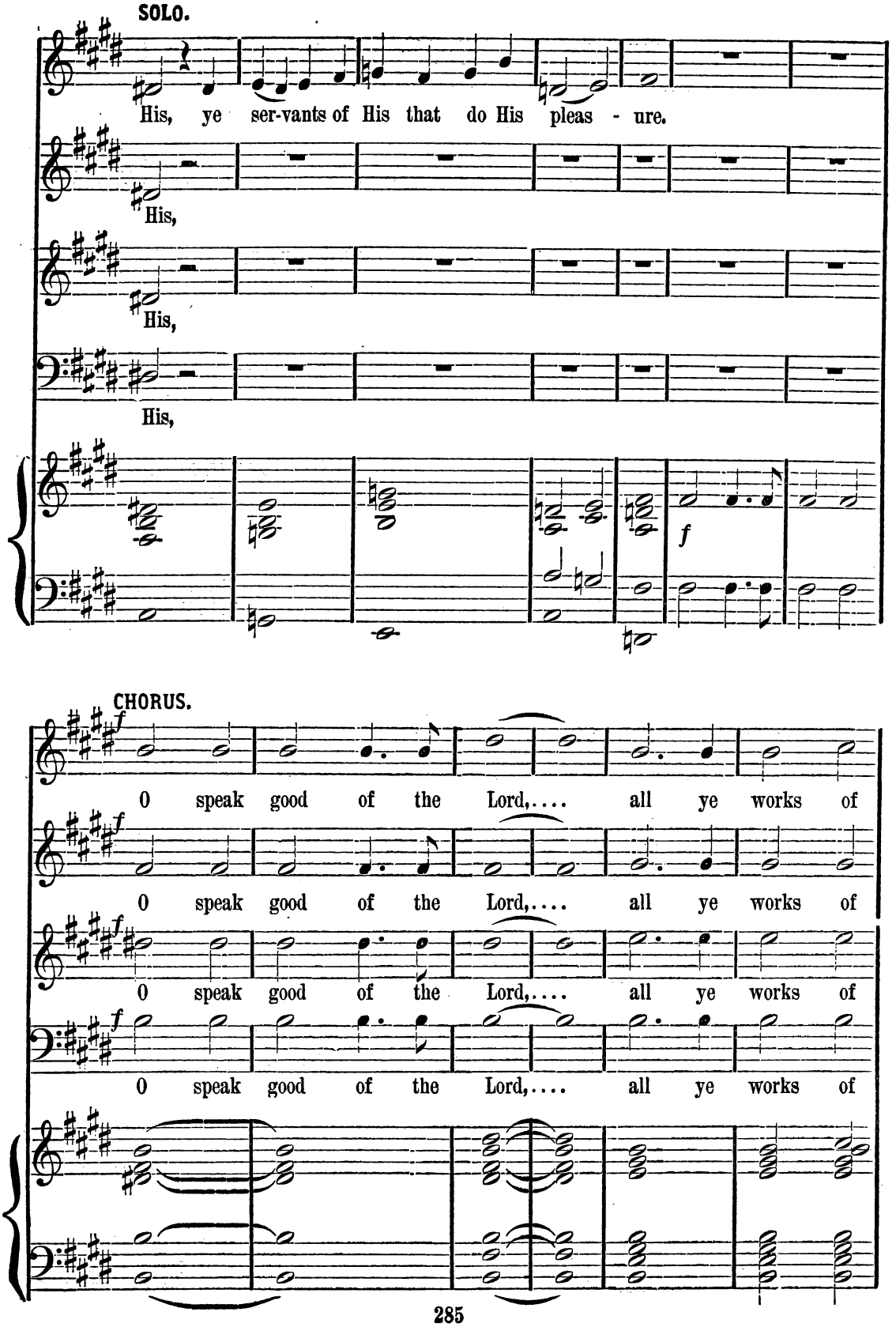
SOLO.
His, ye ser-vants of His that do His pleas - ure.
His,
His,
His,
f
CHORUS.
f
O speak good of the Lord,.... all ye works of
O speak good of the Lord,.... all ye works of
O speak good of the Lord,.... all ye works of
O speak good of the Lord,.... all ye works of

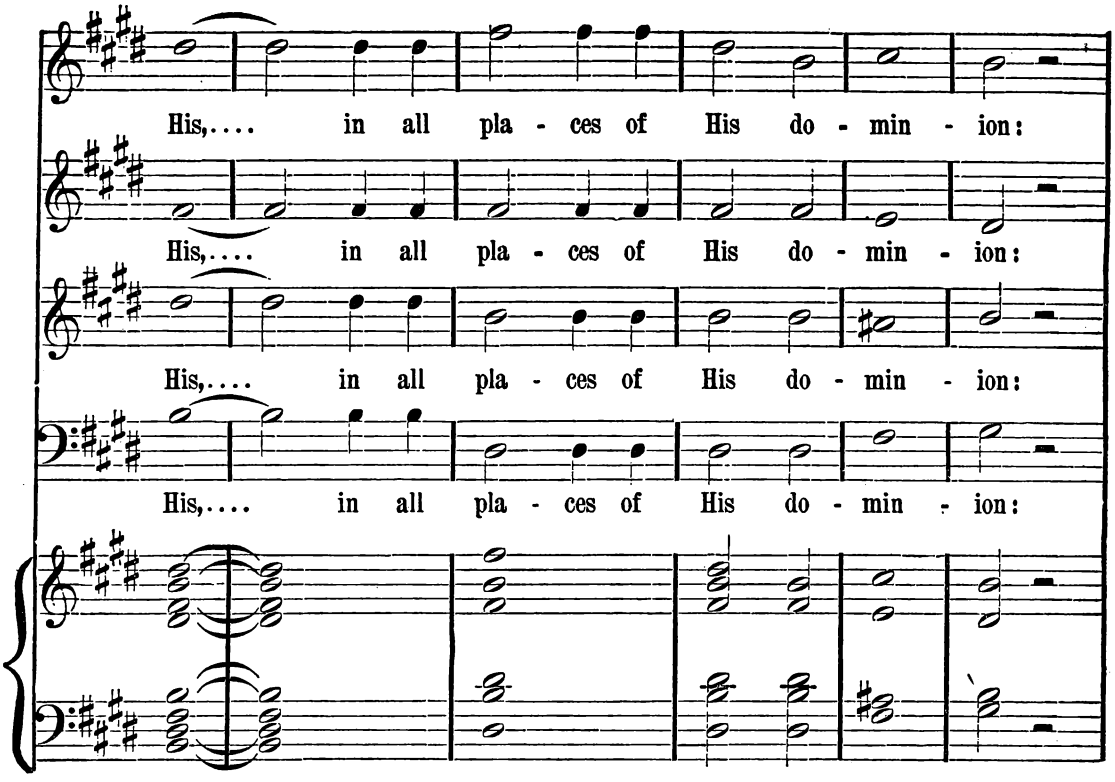
His,.... in all pla - ces of His do - min - ion:
His,.... in all pla - ces of His do - min - ion:
His,.... in all pla - ces of His do - min - ion:
His,.... in all pla - ces of His do - min - ion:

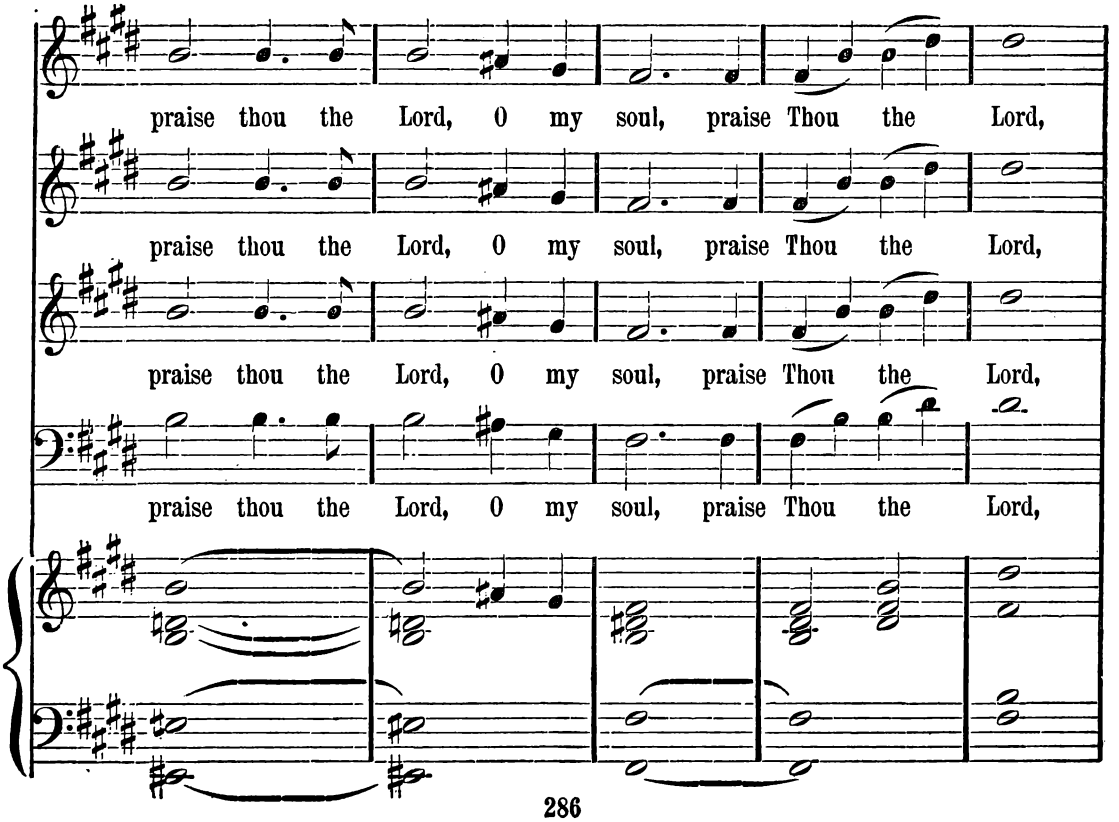
praise thou the Lord, 0 my soul, praise Thou the Lord,
praise thou the Lord, 0 my soul, praise Thou the Lord,
praise thou the Lord, 0 my soul, praise Thou the Lord,
praise thou the Lord, 0 my soul, praise Thou the Lord,

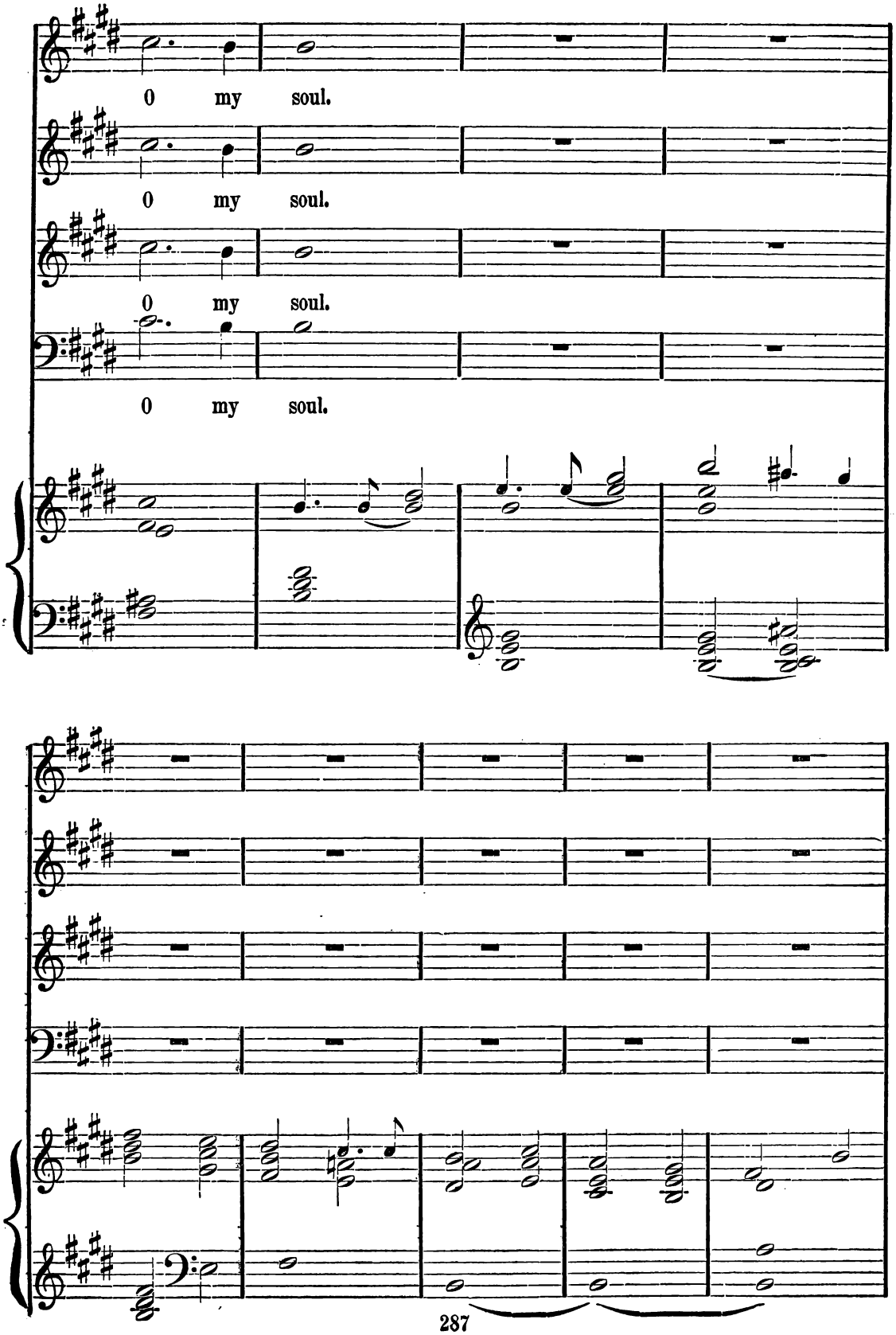
0 my soul.
0 my soul.
0 my soul.
0 my soul.

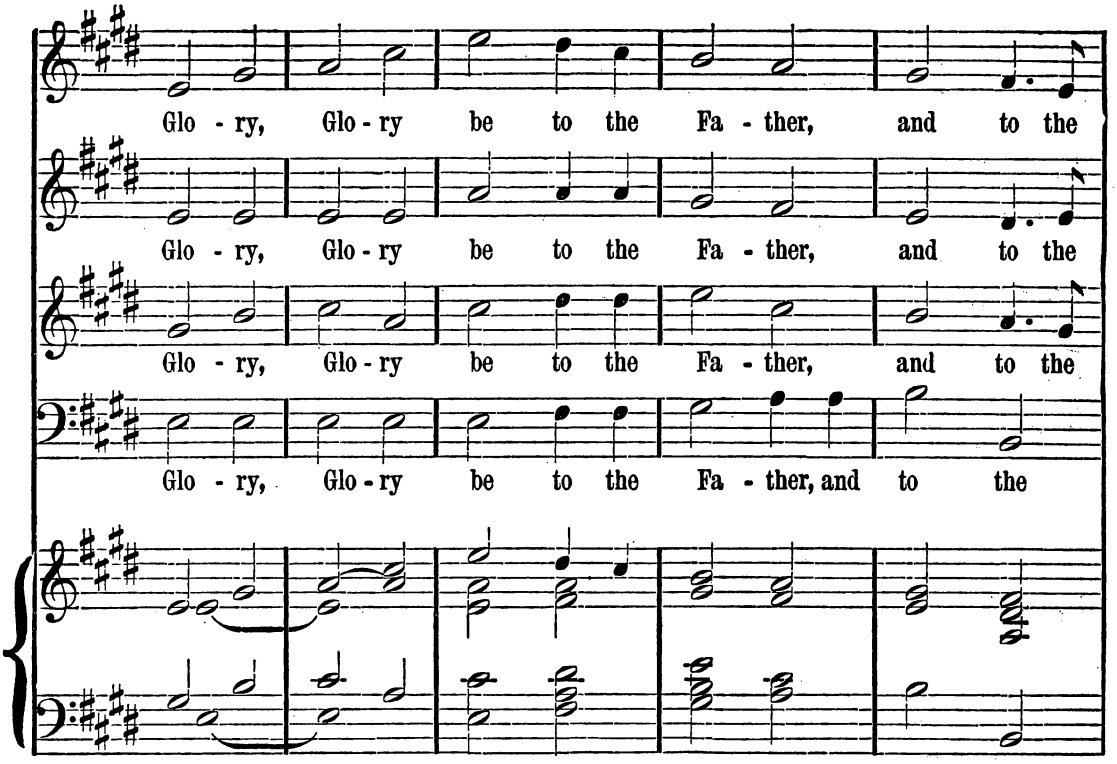
Glo - ry, Glo - ry be to the Fa - ther, and to the
Glo - ry, Glo - ry be to the Fa - ther, and to the
Glo - ry, Glo - ry be to the Fa - ther, and to the
Glo - ry, Glo - ry be to the Fa - ther, and to the

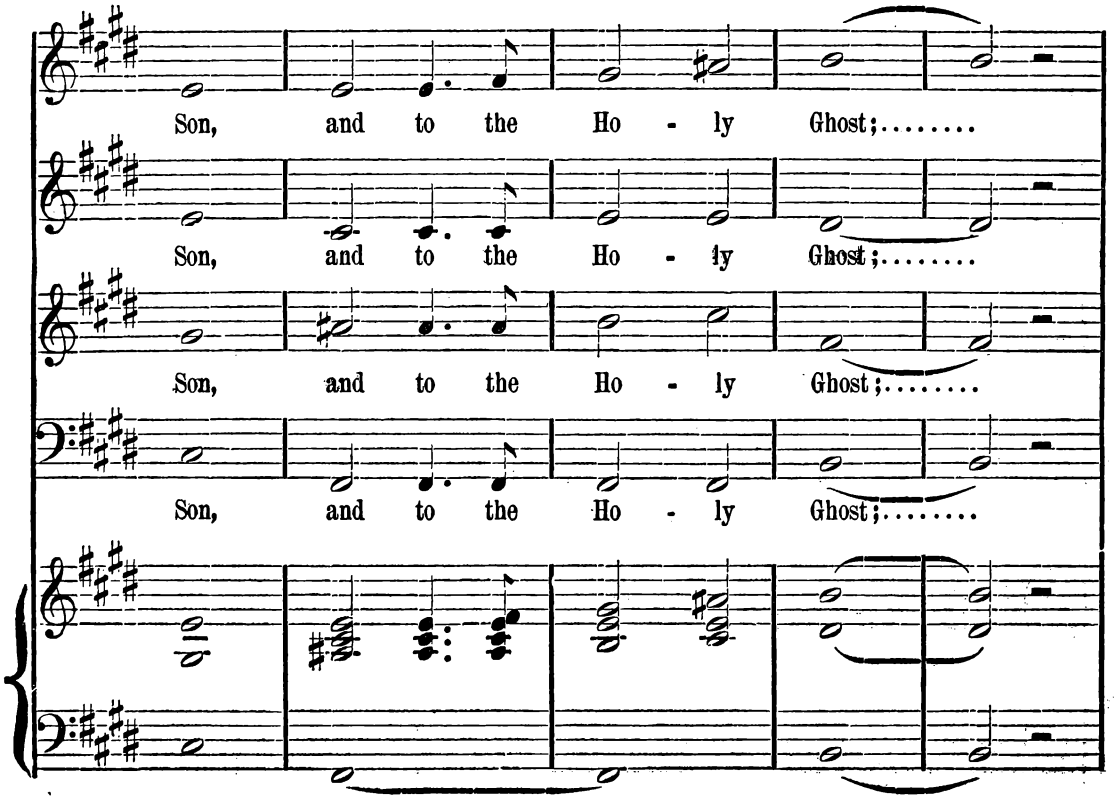
Son, and to the Ho - ly Ghost;.....
Son, and to the Ho - ly Ghost;.....
Son, and to the Ho - ly Ghost;.....
Son, and to the Ho - ly Ghost;.....

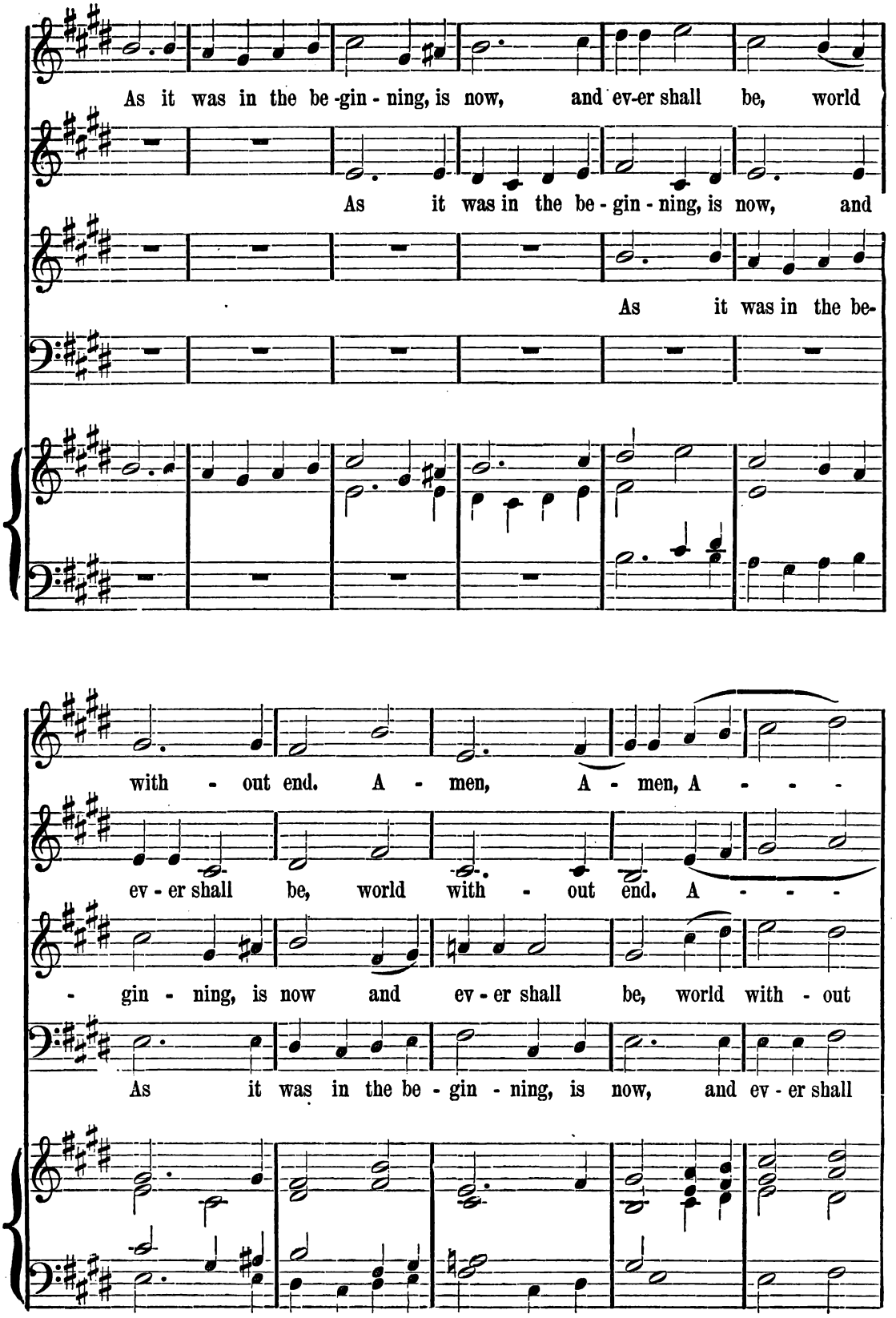
As it was in the be-gin-ning, is now, and ev-er shall be, world
As it was in the be-gin-ning, is now, and
As it was in the be-
with-out end. A-men, A-men, A-
ev-er shall be, world with-out end. A-
-gin-ning, is now and ev-er shall be, world with-out
As it was in the be-gin-ning, is now, and ev-er shall

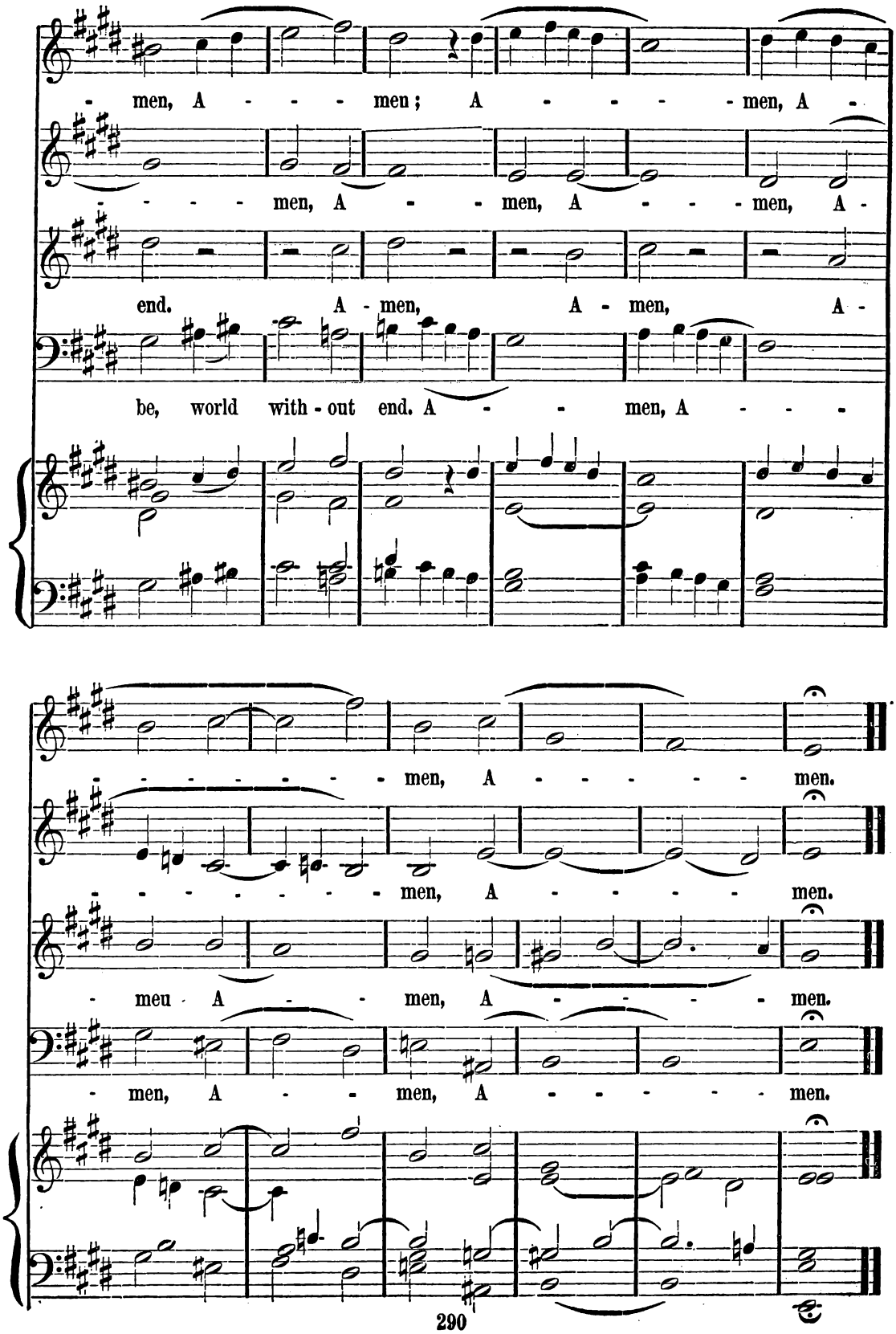
men, A - - - men; A - - - - men, A -
- - - - men, A - - men, A - - - men, A -
end. A - men, A - men, A -
be, world with - out end. A - - men, A - - -
- - - - - - - men, A - - - - - men.
- - - - - - - men, A - - - - - men.
- meu - A - - men, A - - - - - men.
- men, A - - men, A - - - - - men.

No. 23. DEUS MISEREATUR.

J. C. D. PARKER.

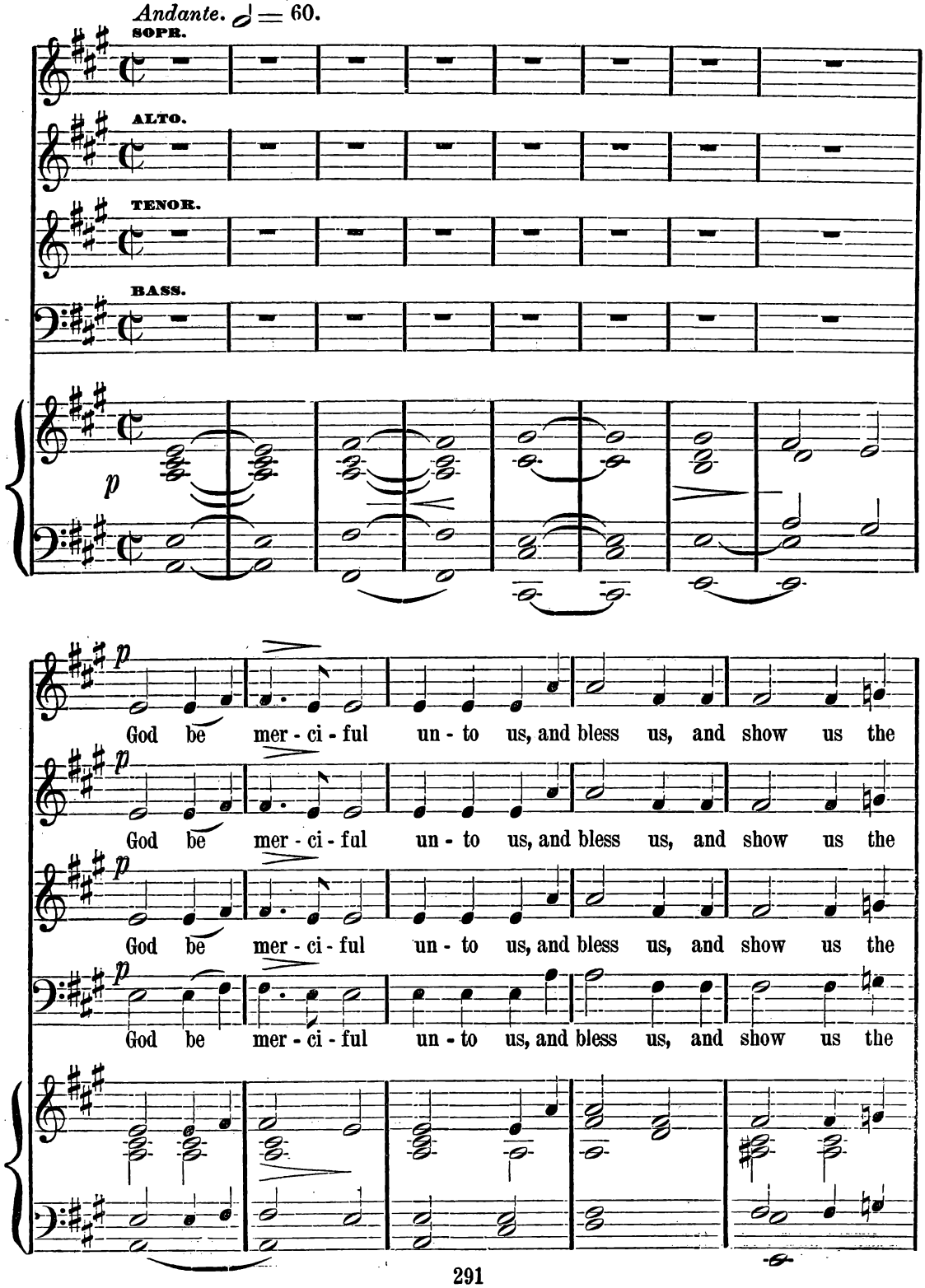

Copyright used by permission.

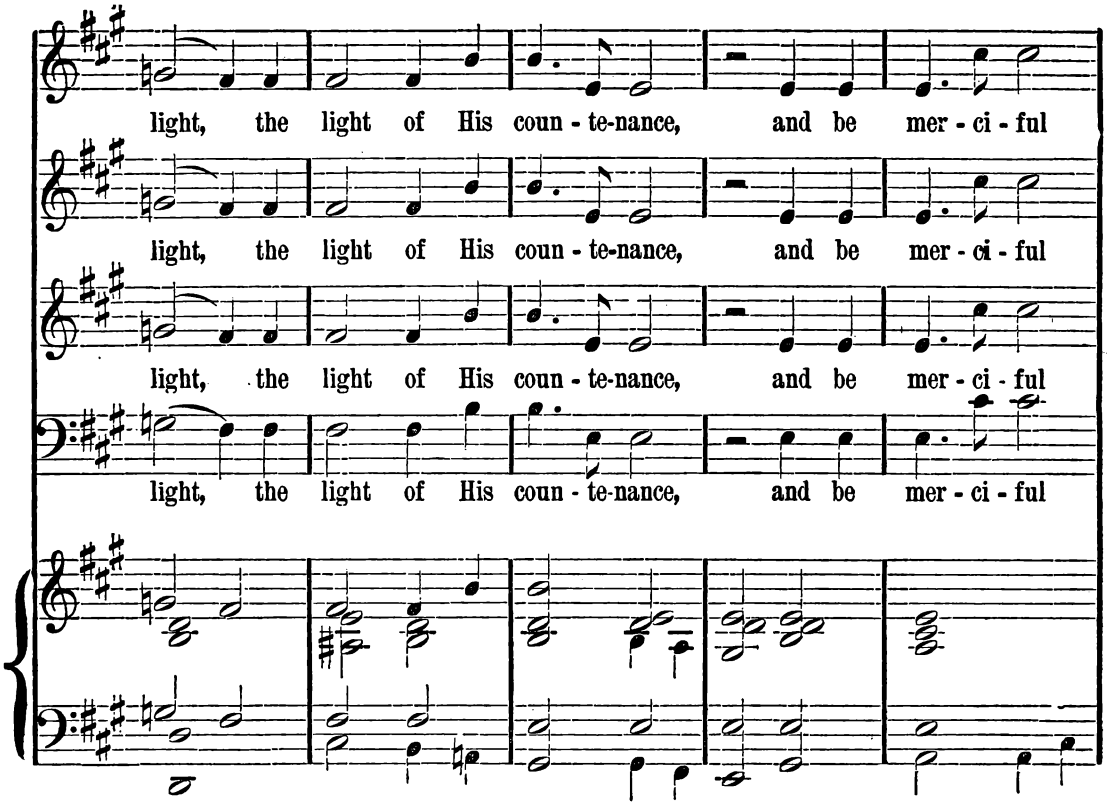
light, the light of His coun - te-nance, and be mer - ci - ful
light, the light of His coun - te-nance, and be mer - ci - ful
light, the light of His coun - te-nance, and be mer - ci - ful
light, the light of His coun - te-nance, and be mer - ci - ful

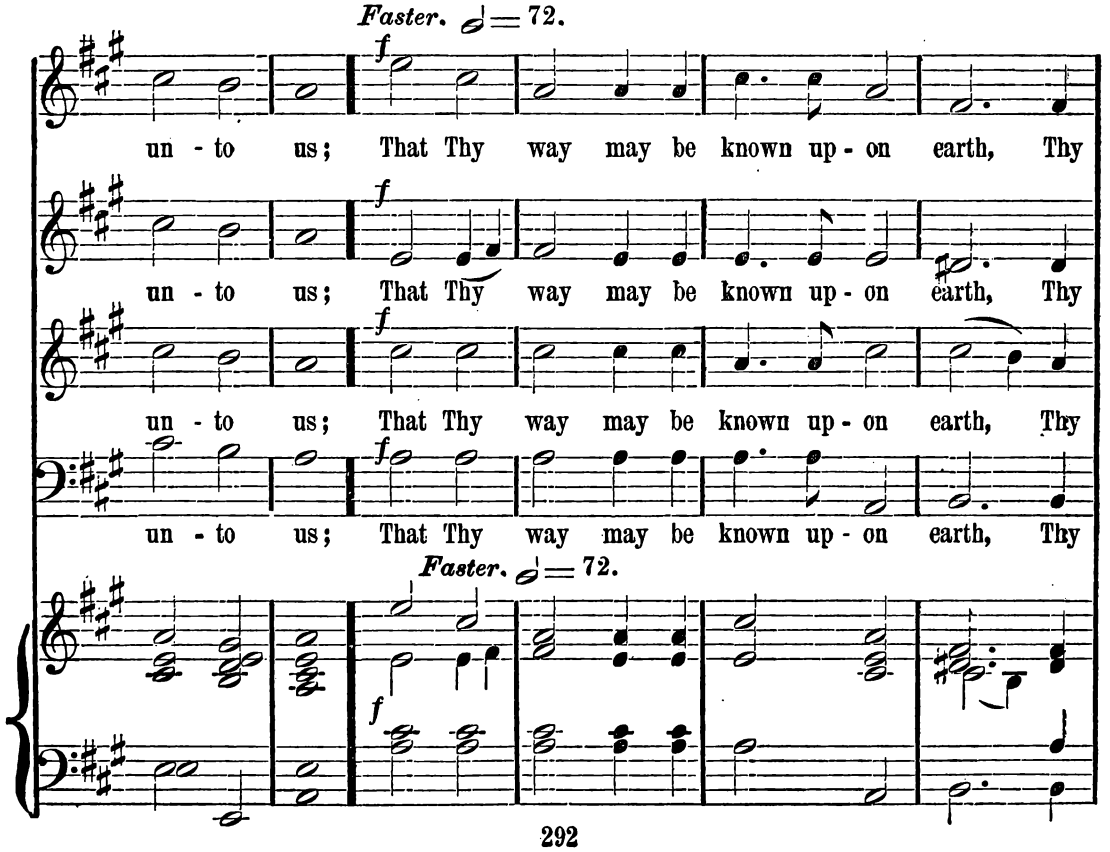
Faster. ♩ = 72.
f
un - to us; That Thy way may be known up - on earth, Thy
un - to us; That Thy way may be known up - on earth, Thy
un - to us; That Thy way may be known up - on earth, Thy
un - to us; That Thy way may be known up - on earth, Thy
Faster. ♩ = 72.

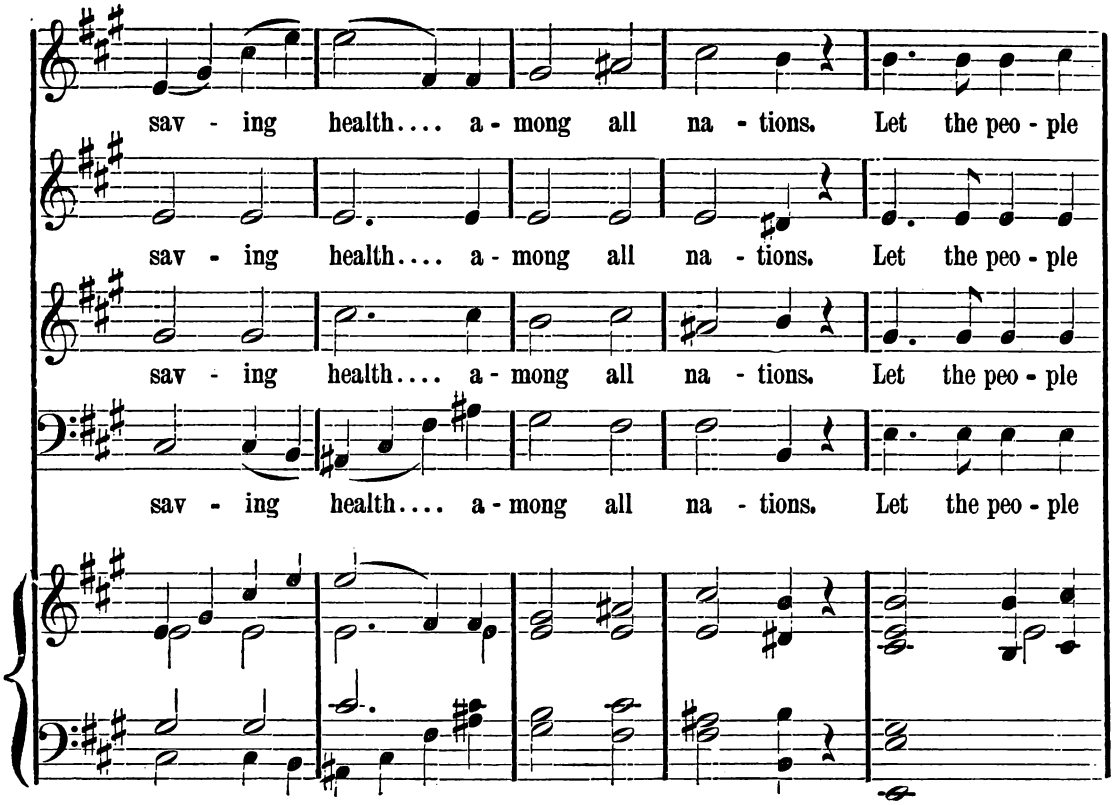
sav - ing health.... a - mong all na - tions. Let the peo - ple
sav - ing health.... a - mong all na - tions. Let the peo - ple
sav - ing health.... a - mong all na - tions. Let the peo - ple

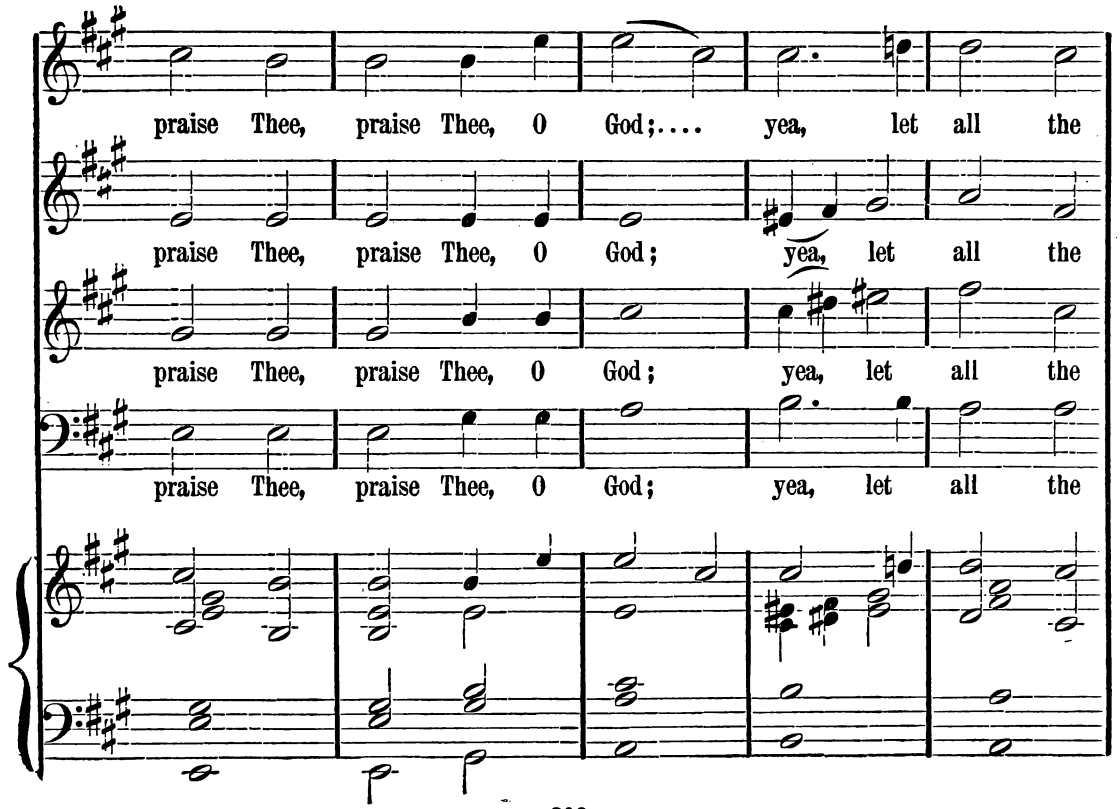
praise Thee, praise Thee, 0 God;.... yea, let all the
praise Thee, praise Thee, 0 God; yea, let all the
praise Thee, praise Thee, 0 God; yea, let all the
praise Thee, praise Thee, 0 God; yea, let all the

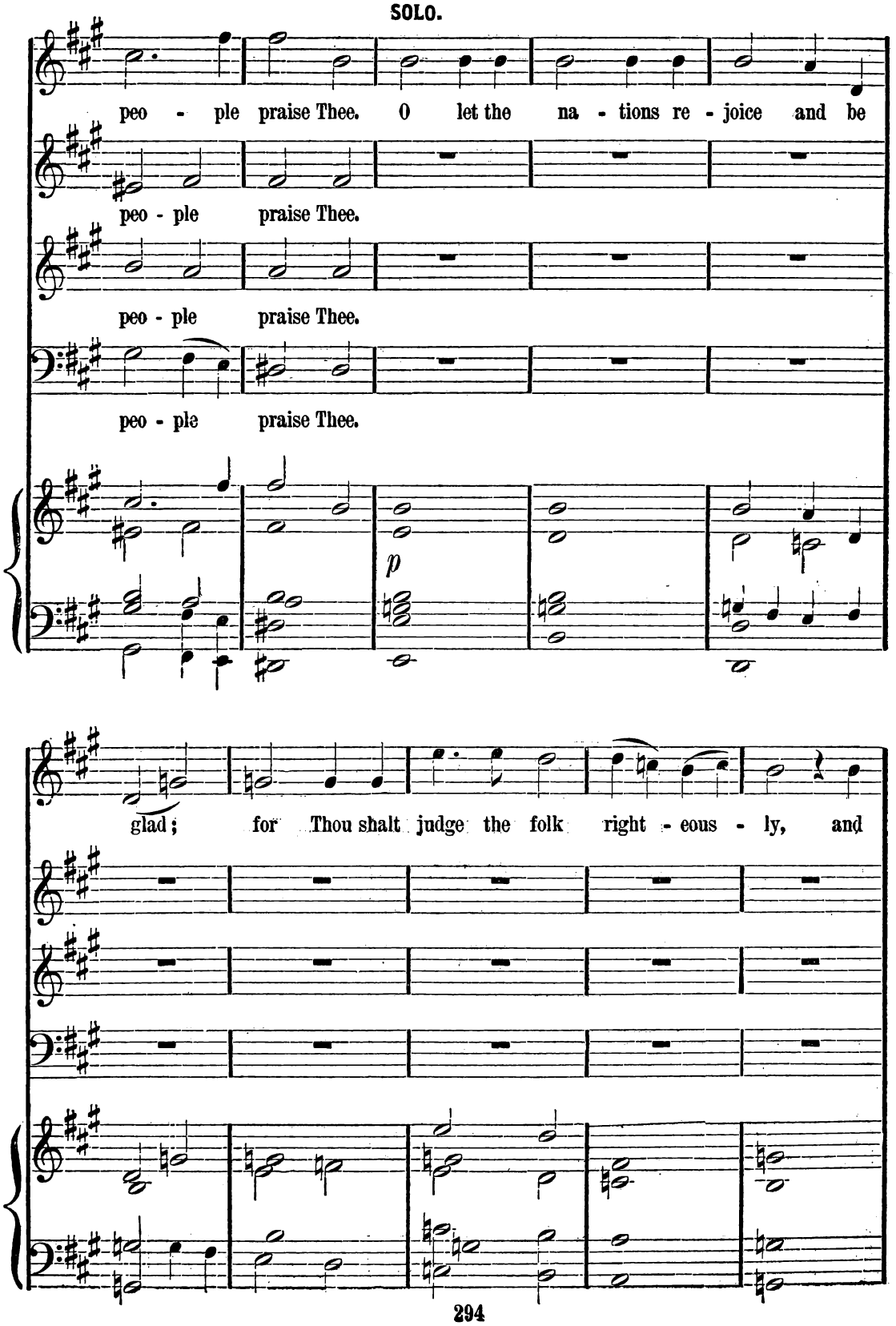
SOLO.
peo - ple praise Thee. O let the na - tions re - joice and be
peo - ple praise Thee.
peo - ple praise Thee.
peo - ple praise Thee.
p
glad; for Thou shalt judge the folk right - eous - ly, and

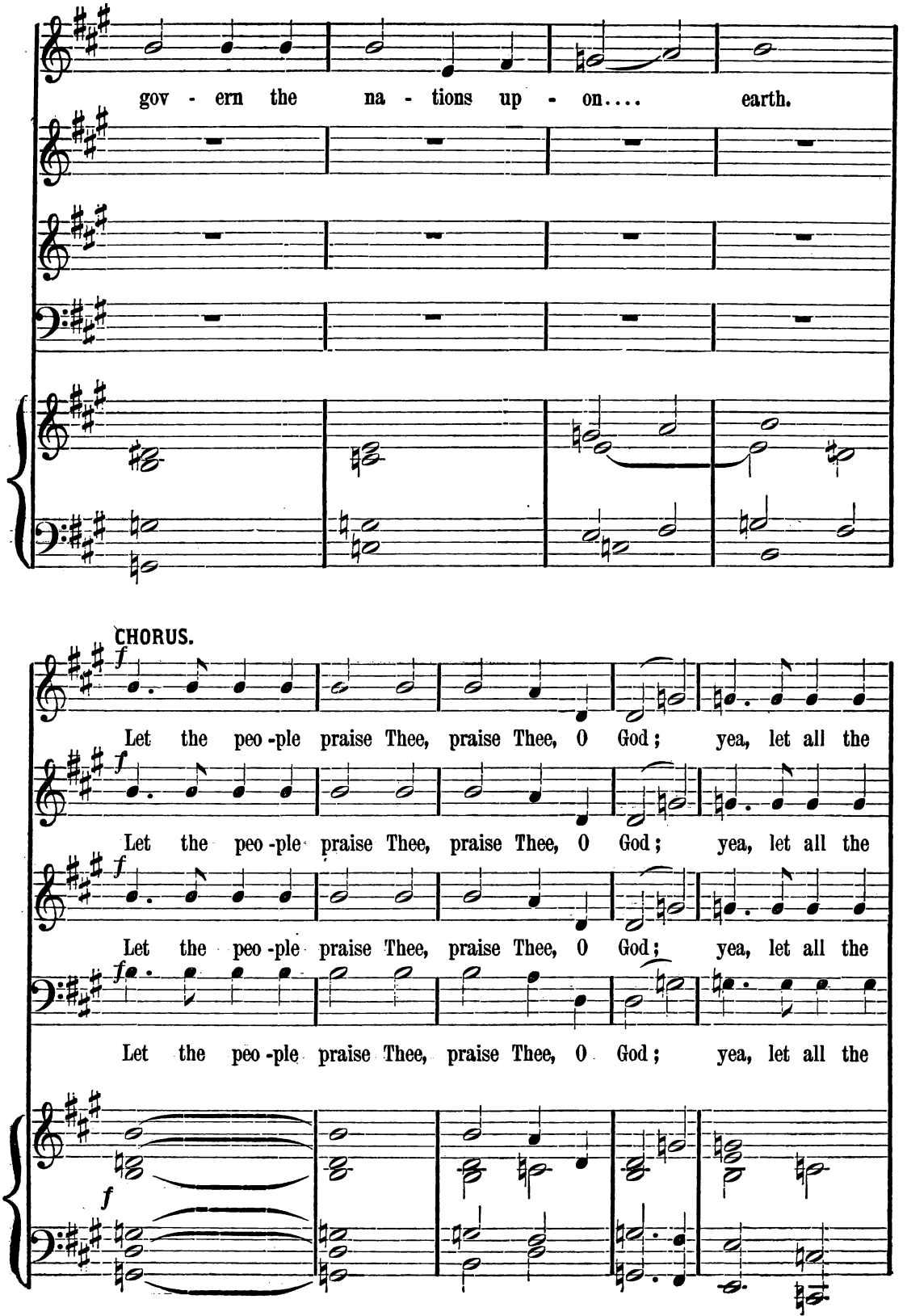
gov - ern the na - tions up - on.... earth.
CHORUS.
f
Let the peo-ple praise Thee, praise Thee, 0 God; yea, let all the
Let the peo-ple praise Thee, praise Thee, 0 God; yea, let all the
Let the peo-ple praise Thee, praise Thee, 0 God; yea, let all the
Let the peo-ple praise Thee, praise Thee, 0 God; yea, let all the

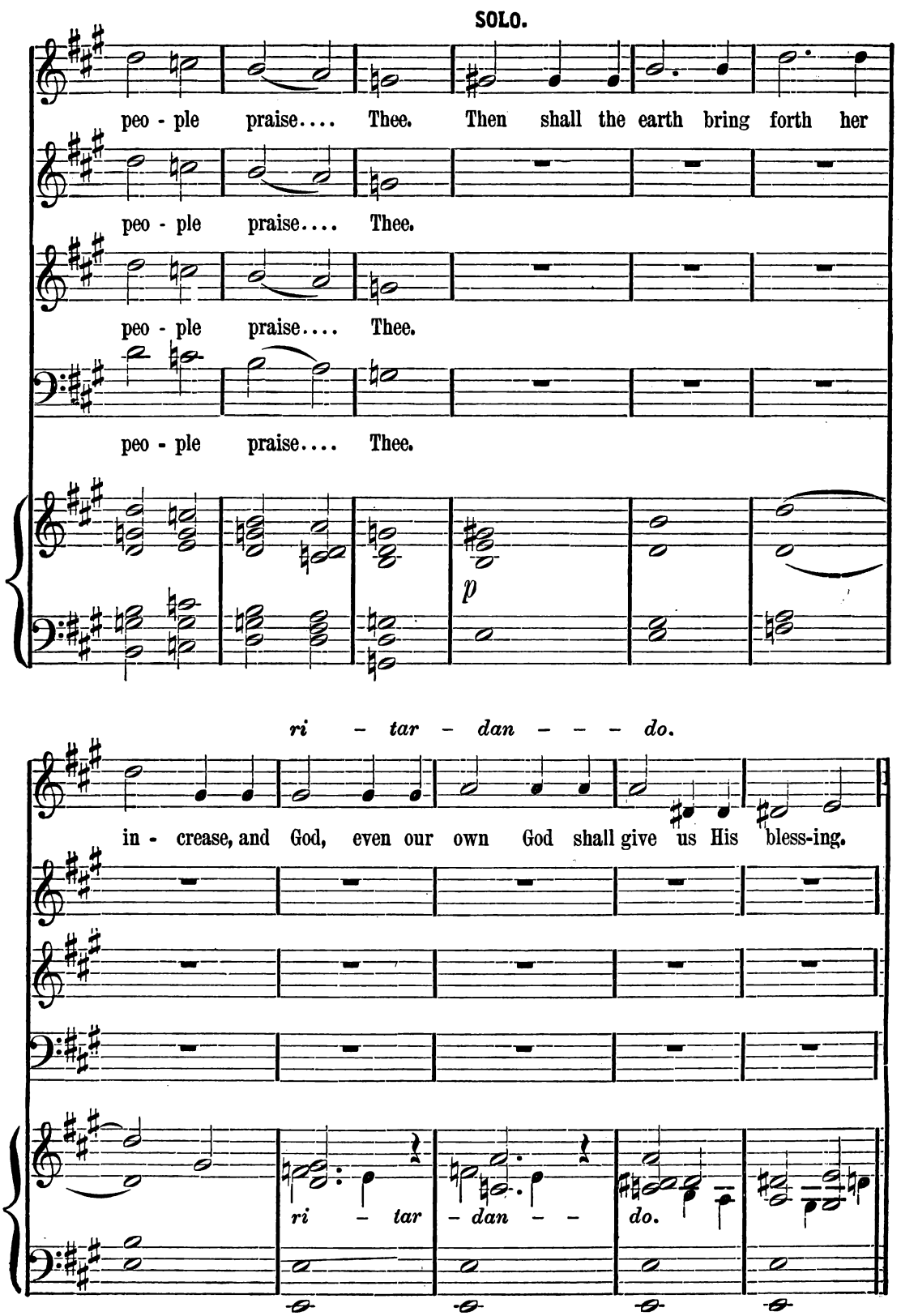
SOLO.
peo - ple praise.... Thee. Then shall the earth bring forth her
peo - ple praise.... Thee.
peo - ple praise.... Thee.
peo - ple praise.... Thee.
p
ri - tar - dan - - - do.
in - crease, and God, even our own God shall give us His bless-ing.
ri - tar - dan - - do.

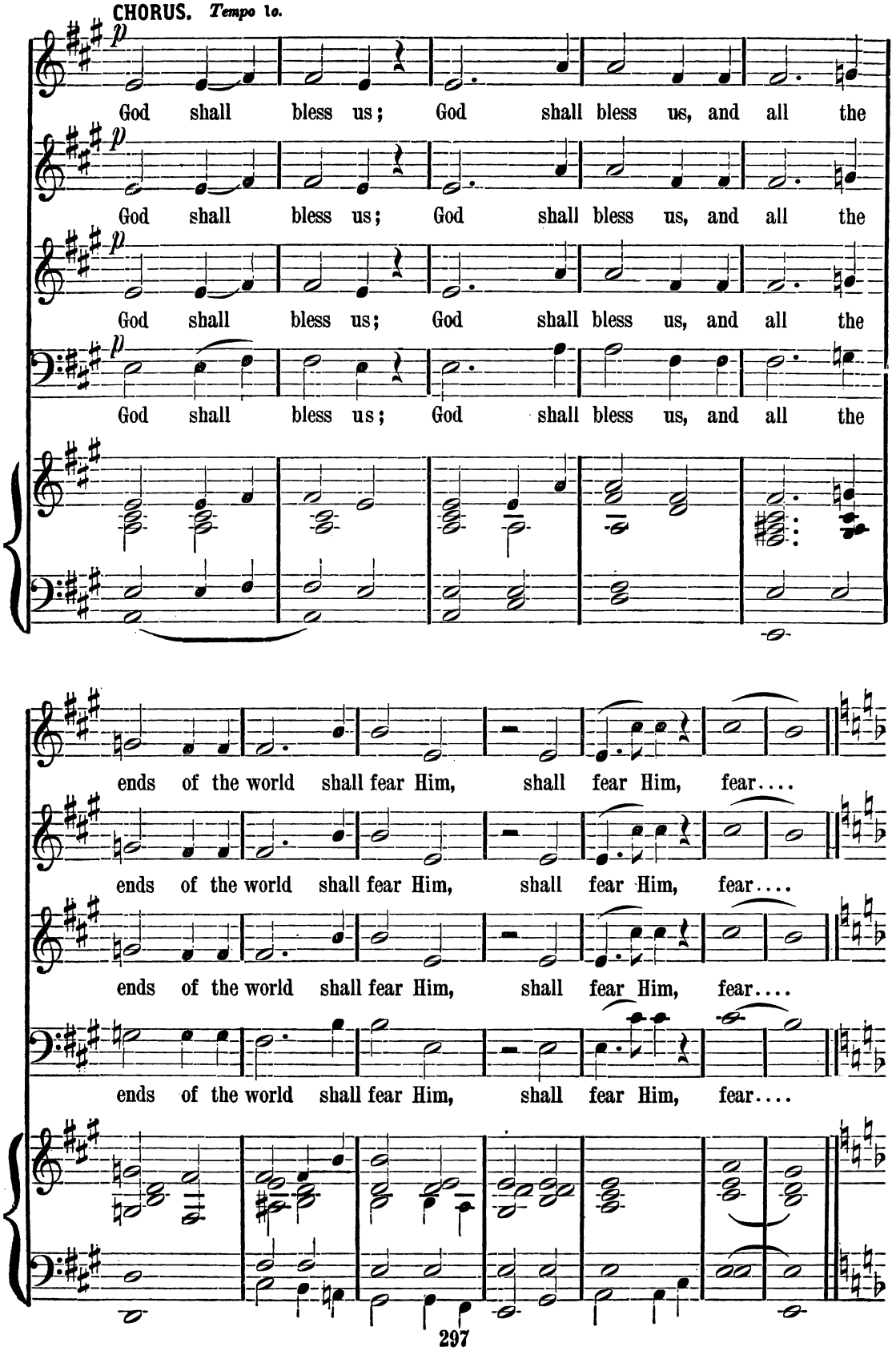
CHORUS. Tempo 1o.
p
God shall bless us; God shall bless us, and all the
God shall bless us; God shall bless us, and all the
God shall bless us; God shall bless us, and all the
God shall bless us; God shall bless us, and all the
ends of the world shall fear Him, shall fear Him, fear....
ends of the world shall fear Him, shall fear Him, fear....
ends of the world shall fear Him, shall fear Him, fear....
ends of the world shall fear Him, shall fear Him, fear....

Allegro. ♩ = 120.

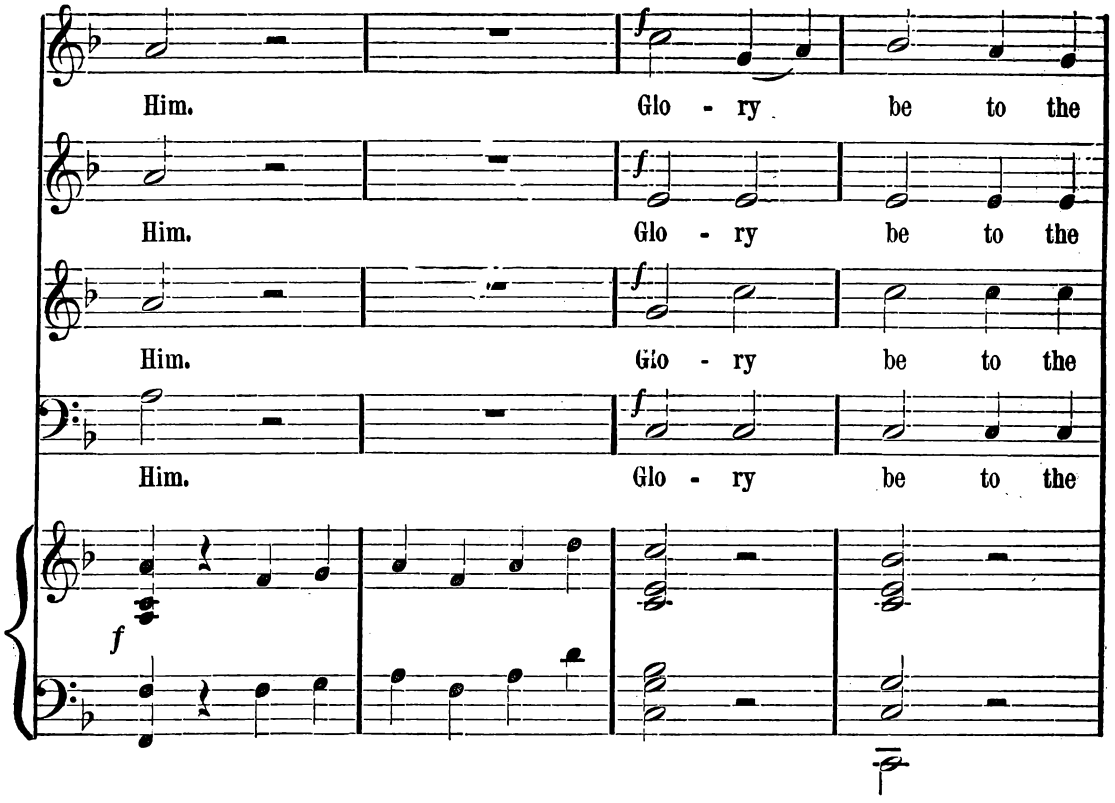
Him. Glo - ry be to the
Him. Glo - ry be to the
Him. Glo - ry be to the
Him. Glo - ry be to the
f
f
f
f
f

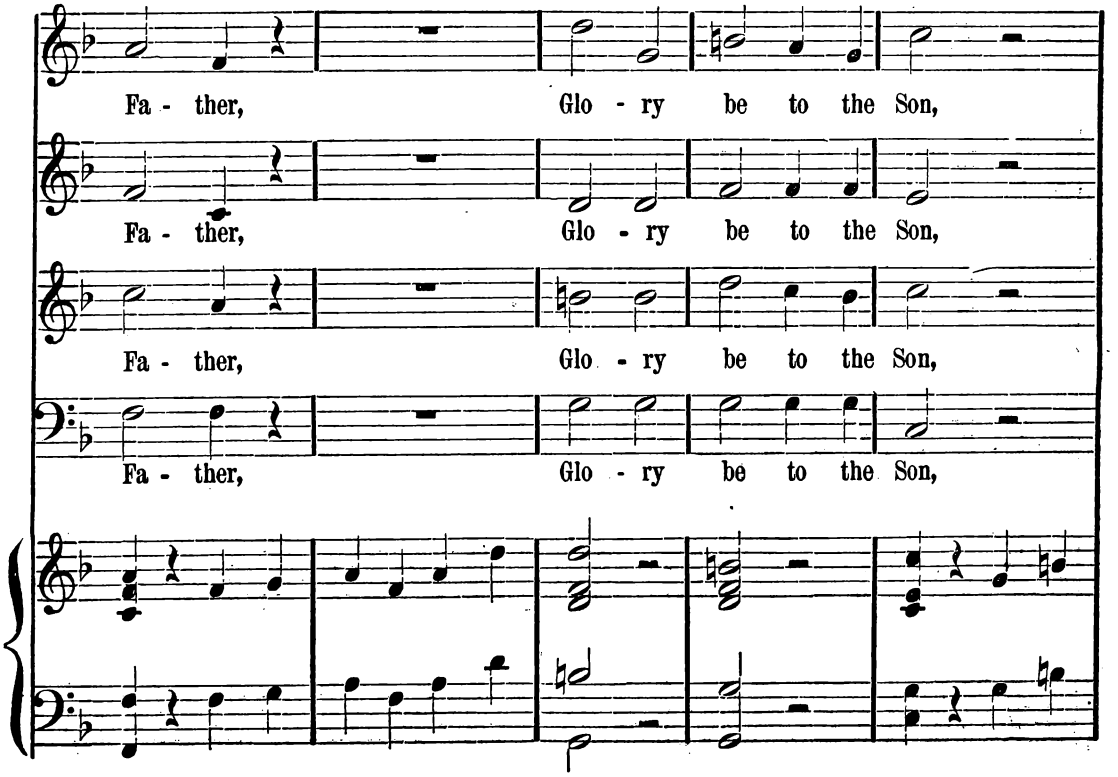
Fa - ther, Glo - ry be to the Son,
Fa - ther, Glo - ry be to the Son,
Fa - ther, Glo - ry be to the Son,
Fa - ther, Glo - ry be to the Son,

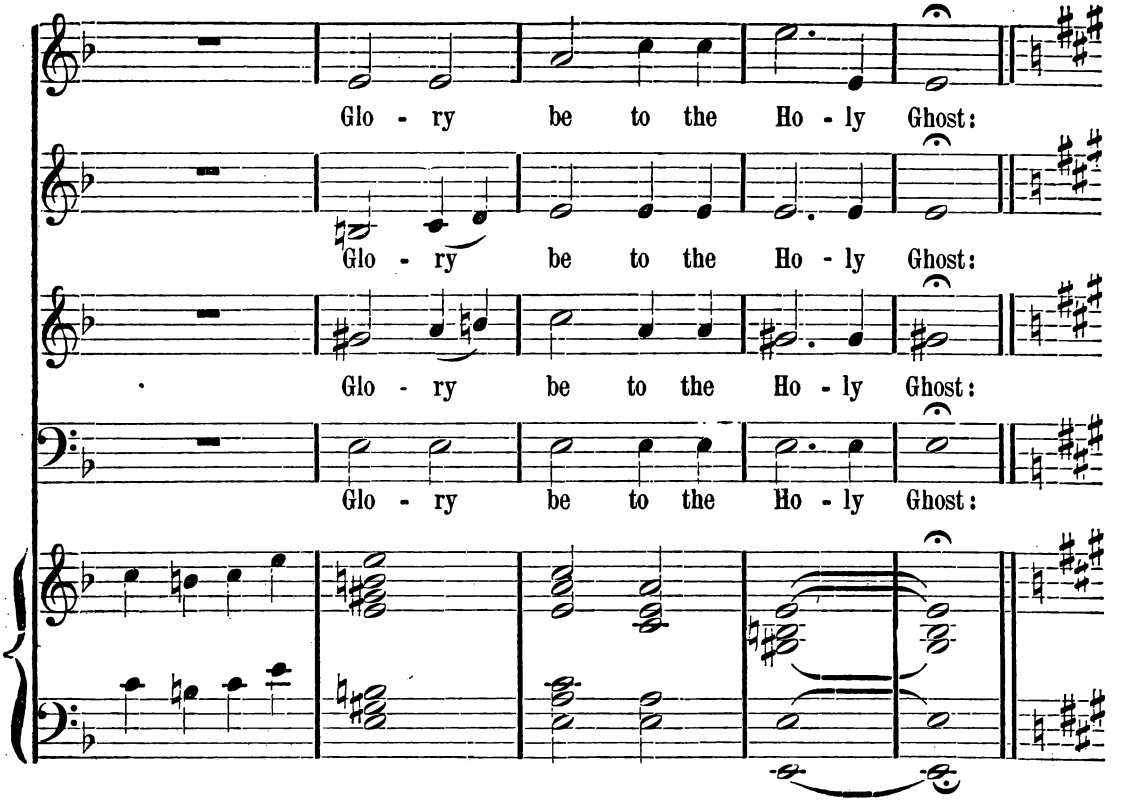
Glo - ry be to the Ho - ly Ghost:
Glo - ry be to the Ho - ly Ghost:
Glo - ry be to the Ho - ly Ghost:
Glo - ry be to the Ho - ly Ghost:

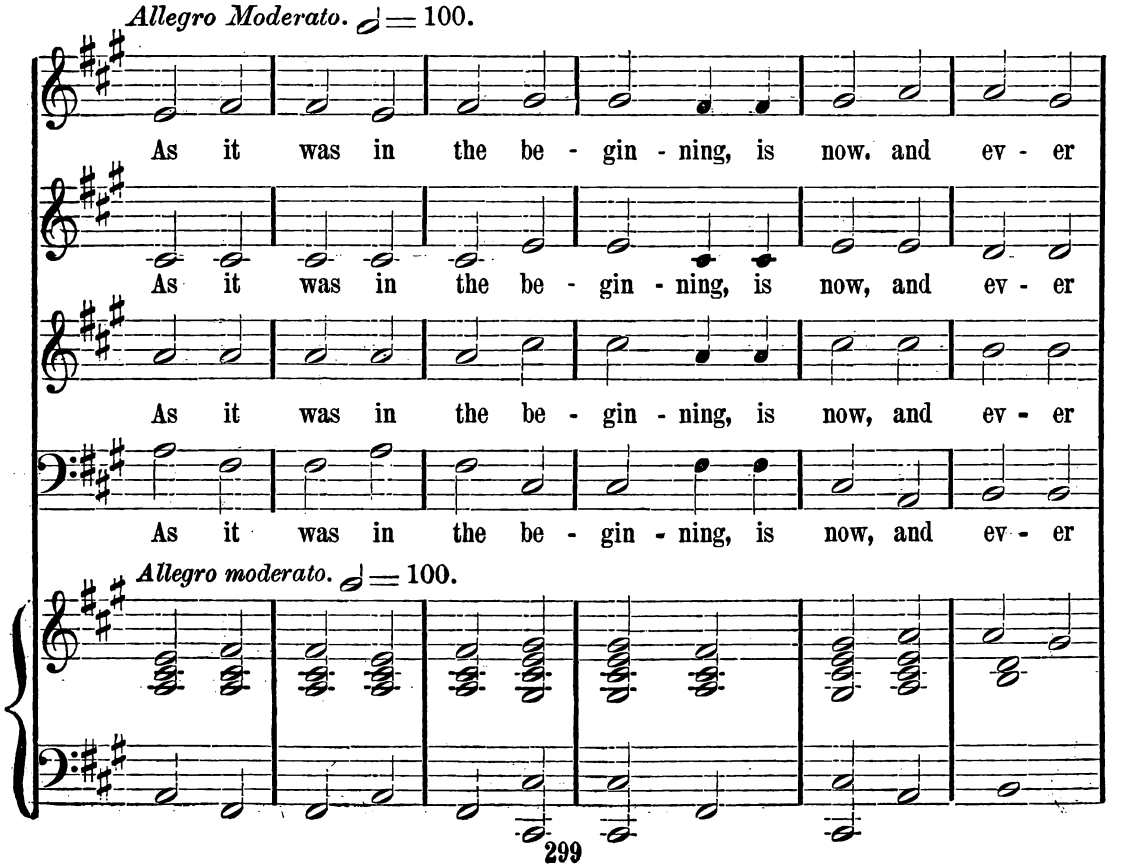
Allegro Moderato. ♩ = 100.
As it was in the be - gin - ning, is now, and ev - er
As it was in the be - gin - ning, is now, and ev - er
As it was in the be - gin - ning, is now, and ev - er
As it was in the be - gin - ning, is now, and ev - er
Allegro moderato. ♩ = 100.

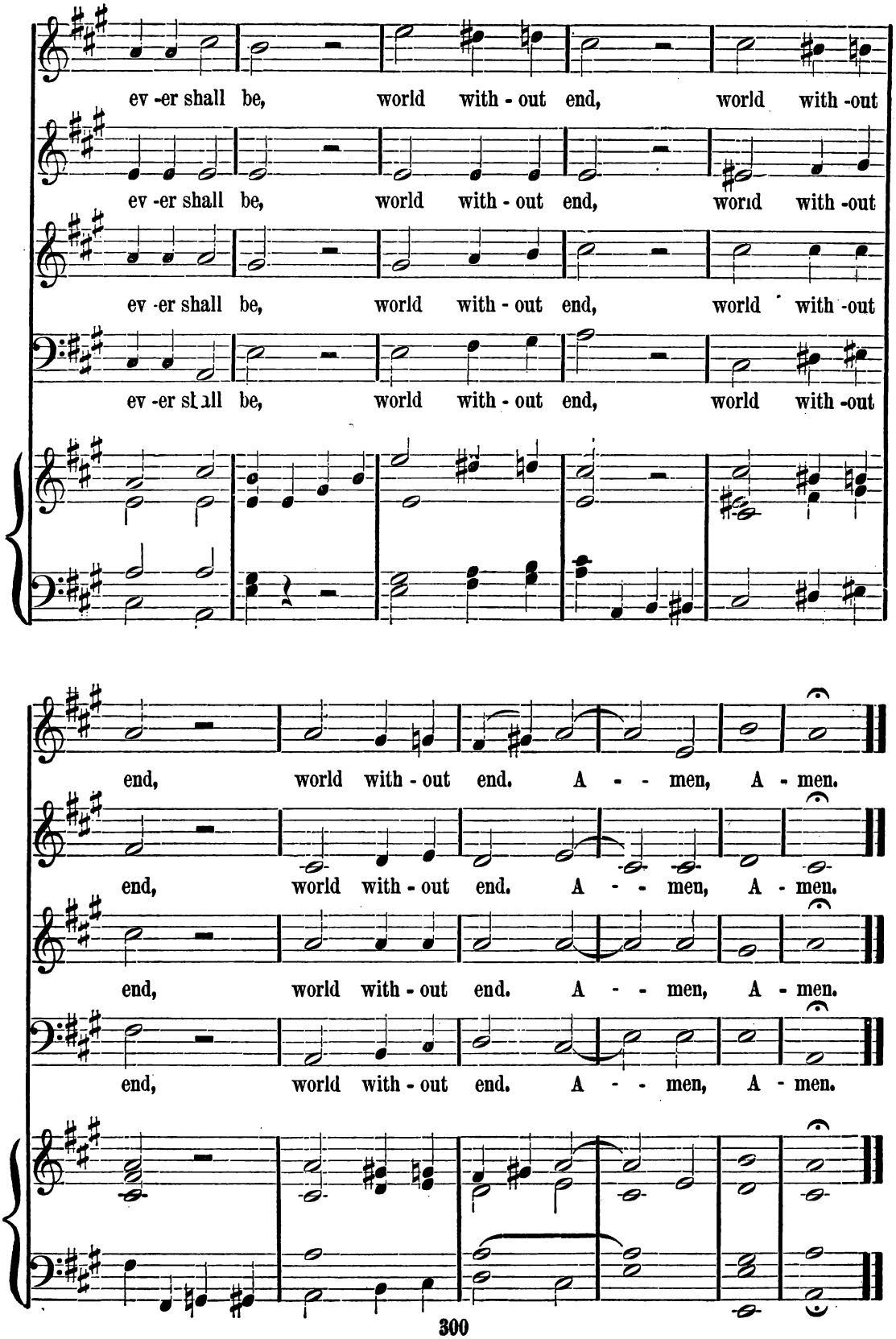
ev -er shall be, world with - out end, world with -out
ev -er shall be, world with - out end, world with -out
ev -er shall be, world with - out end, world with -out
ev -er shall be, world with - out end, world with -out
end, world with - out end. A - - men, A - men.
end, world with - out end. A - - men, A - men.
end, world with - out end. A - - men, A - men.
end, world with - out end. A - - men, A - men.

No. 24. TE DEUM IN A FLAT.

(WRITTEN FOR QUARTET ONLY.)

J. C. D. PARKER.

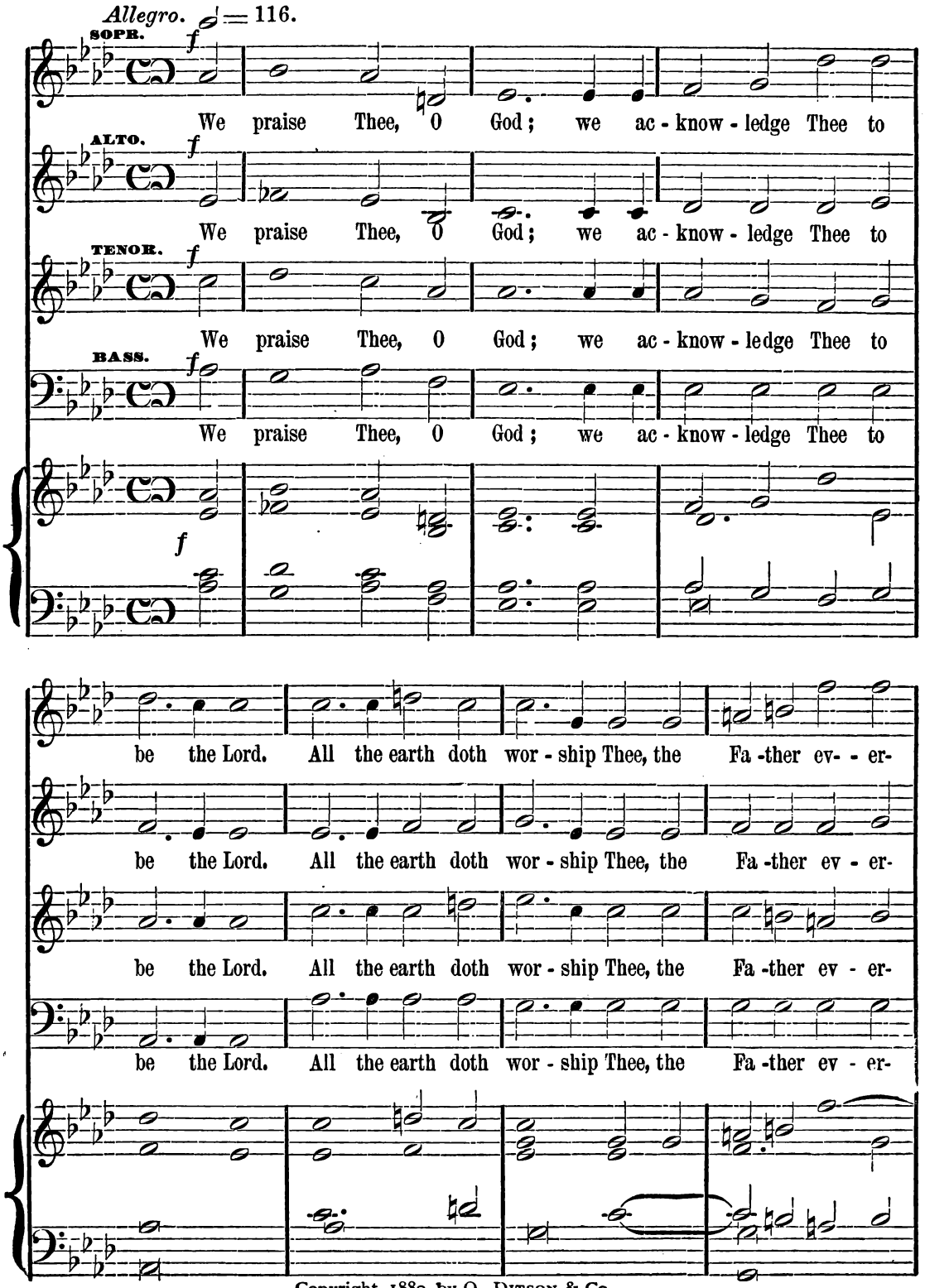

Copyright, 1880, by O. Ditson & Co.

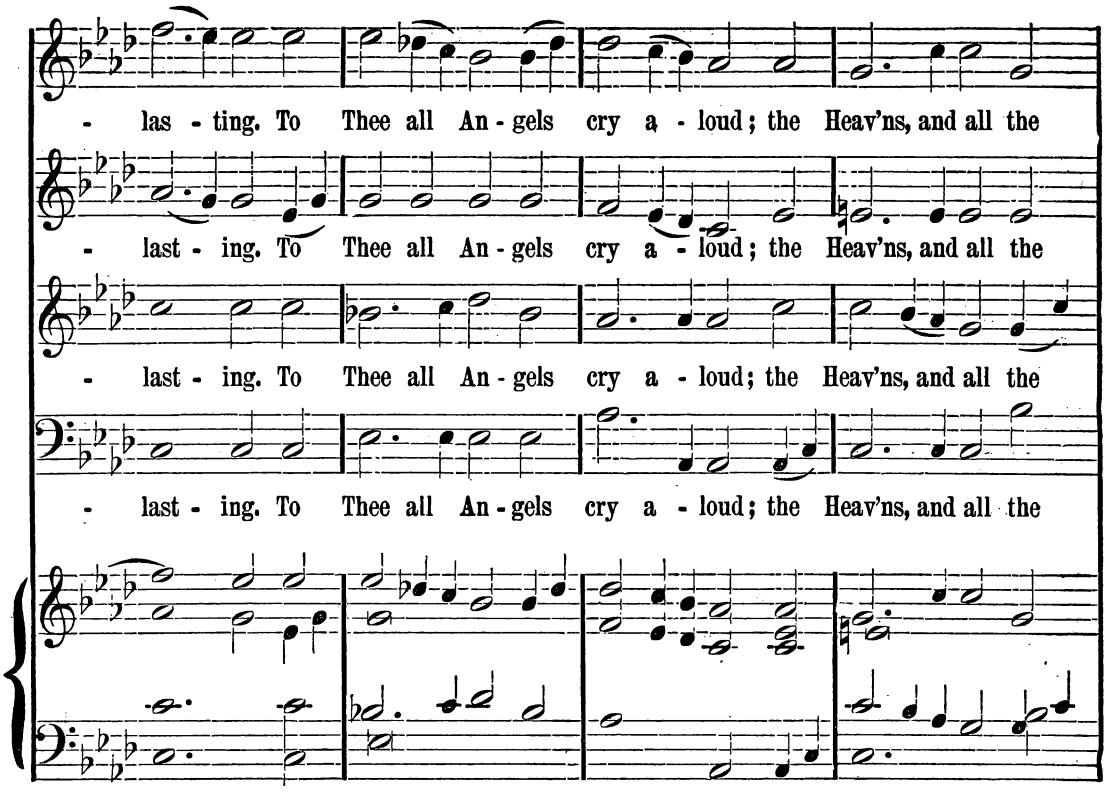
- las - ting. To Thee all An - gels cry a - loud; the Heav'ns, and all the
- last - ing. To Thee all An - gels cry a - loud; the Heav'ns, and all the
- last - ing. To Thee all An - gels cry a - loud; the Heav'ns, and all the
- last - ing. To Thee all An - gels cry a - loud; the Heav'ns, and all the

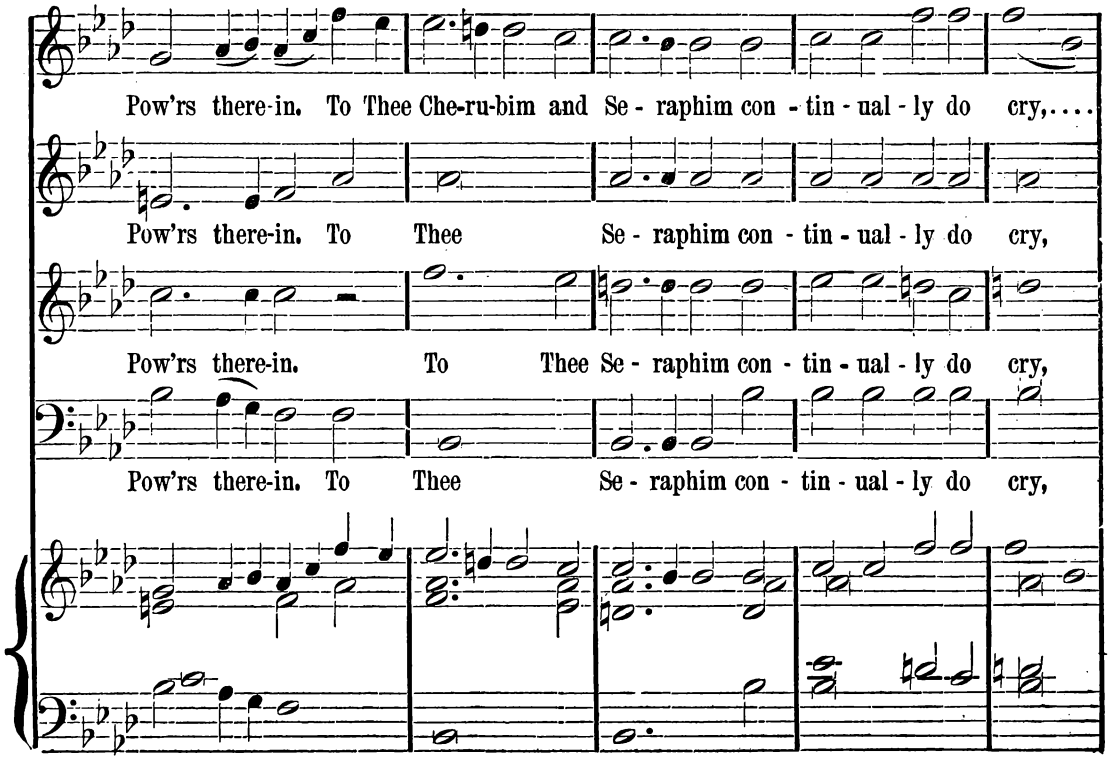
Pow'rs there-in. To Thee Che-ru-bim and Se - raphim con - tin - ual - ly do cry,....
Pow'rs there-in. To Thee Se - raphim con - tin - ual - ly do cry,
Pow'rs there-in. To Thee Se - raphim con - tin - ual - ly do cry,
Pow'rs there-in. To Thee Se - raphim con - tin - ual - ly do cry,

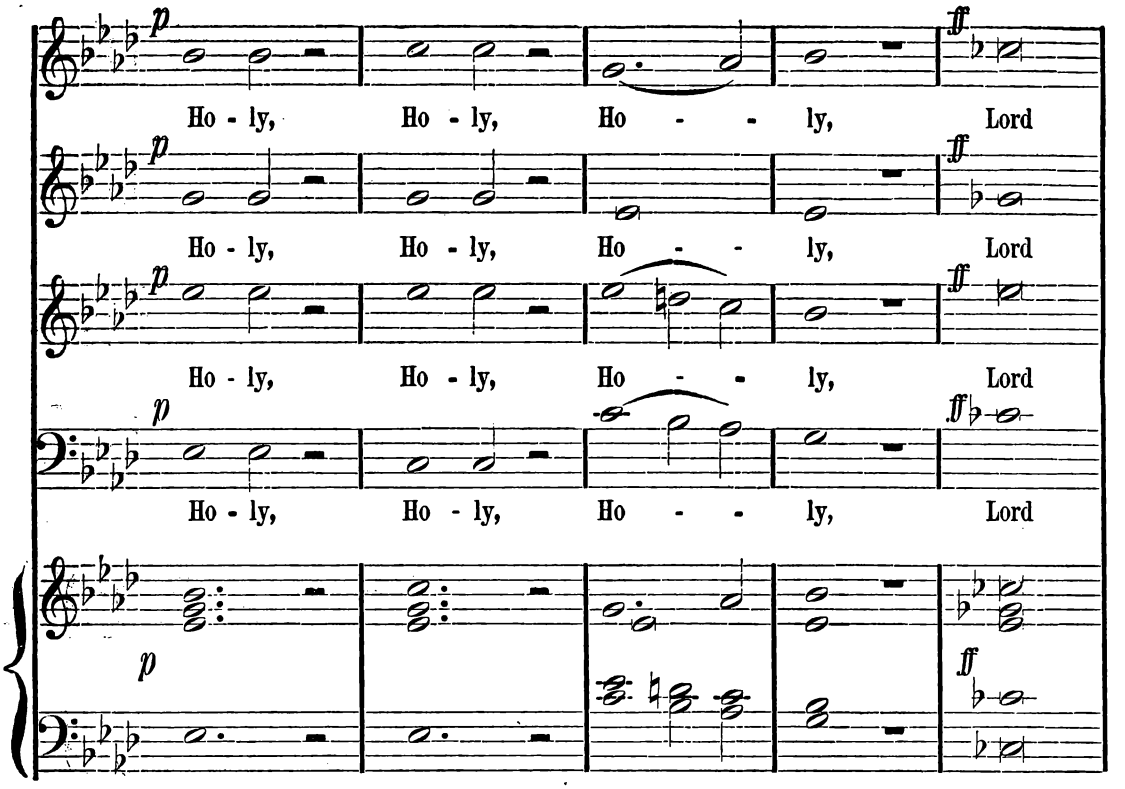
p
ff
Ho - ly, Ho - ly, Ho - - ly, Lord
Ho - ly, Ho - ly, Ho - - ly, Lord
Ho - ly, Ho - ly, Ho - - ly, Lord
Ho - ly, Ho - ly, Ho - - ly, Lord

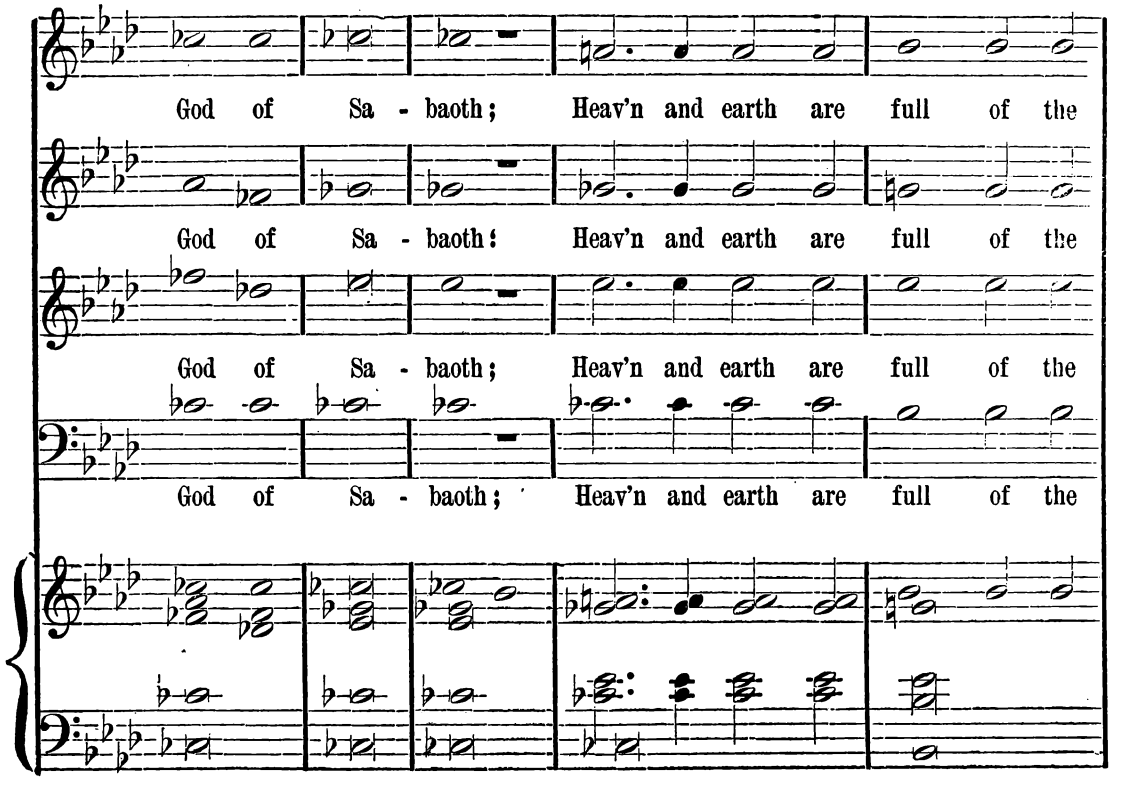
God of Sa - baoth; Heav'n and earth are full of the
God of Sa - baoth; Heav'n and earth are full of the
God of Sa - baoth; Heav'n and earth are full of the
God of Sa - baoth; Heav'n and earth are full of the

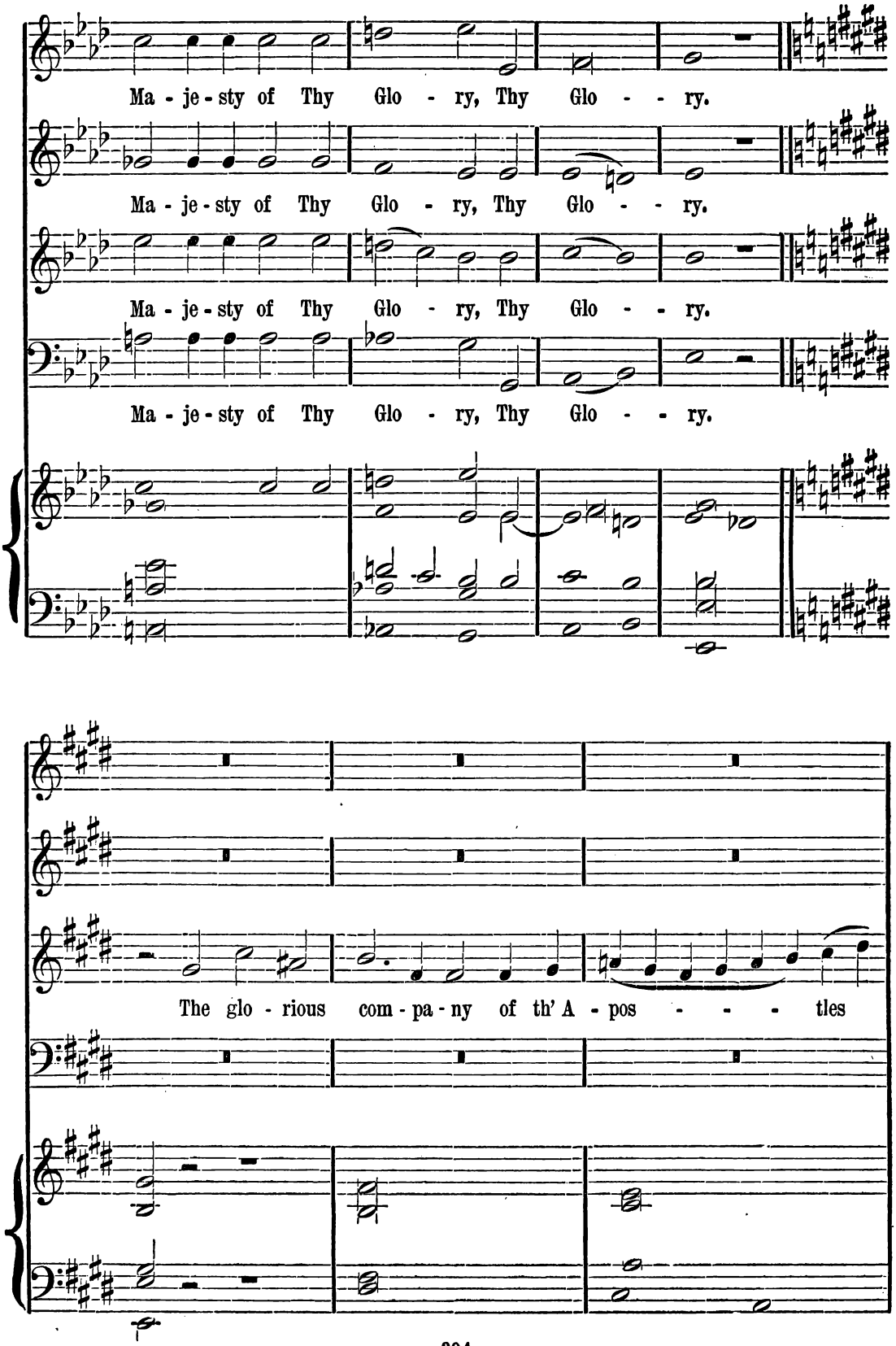
Ma - je - sty of Thy Glo - ry, Thy Glo - - ry.
Ma - je - sty of Thy Glo - ry, Thy Glo - - ry.
Ma - je - sty of Thy Glo - ry, Thy Glo - - ry.
Ma - je - sty of Thy Glo - ry, Thy Glo - - ry.
The glo - rious com - pa - ny of th' A - pos - - - tles

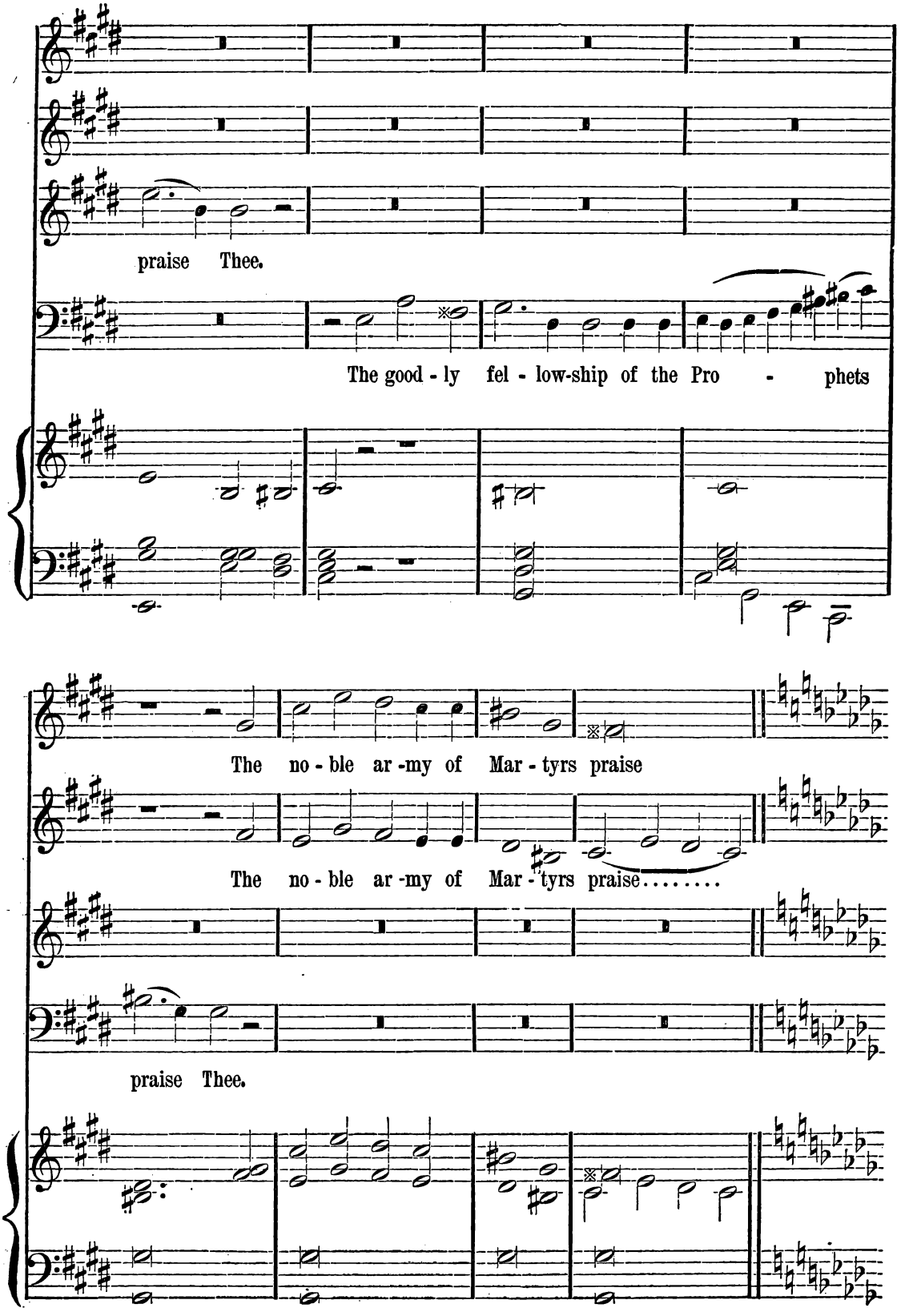
praise Thee.
The good - ly fel - low-ship of the Pro - phets
The no - ble ar - my of Mar - tyrs praise
The no - ble ar - my of Mar - tyrs praise.....
praise Thee.

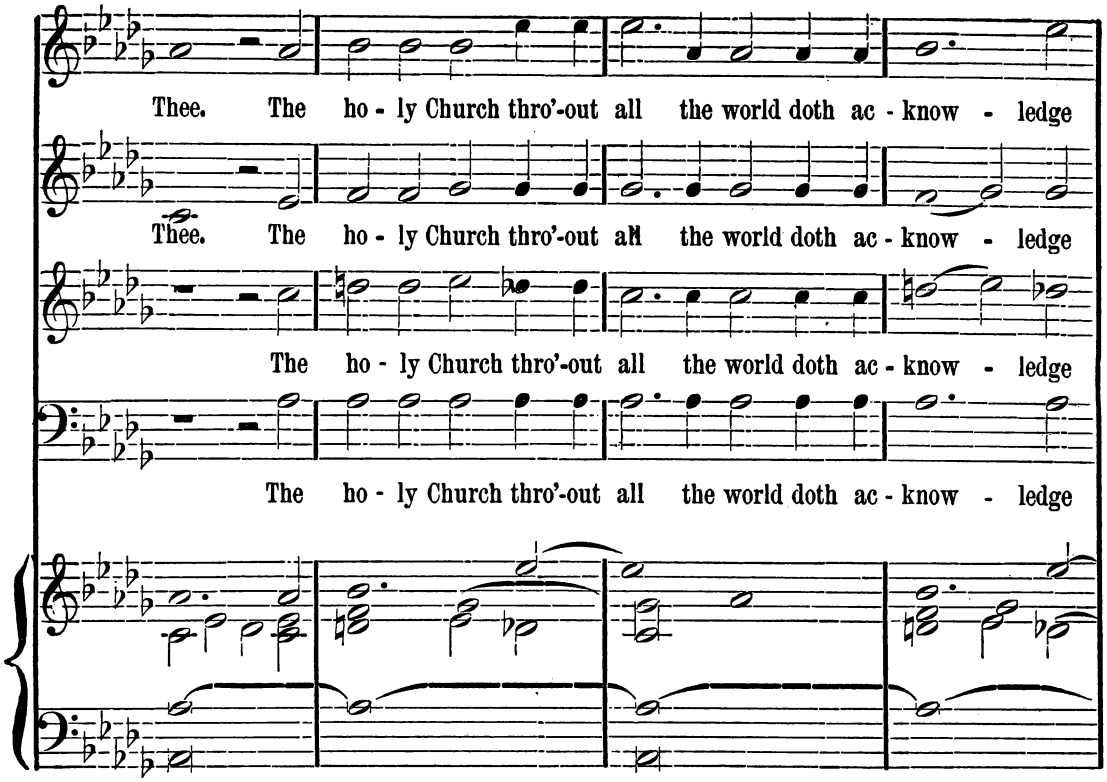
Thee. The ho - ly Church thro'-out all the world doth ac - know - ledge
Thee. The ho - ly Church thro'-out all the world doth ac - know - ledge
The ho - ly Church thro'-out all the world doth ac - know - ledge
The ho - ly Church thro'-out all the world doth ac - know - ledge

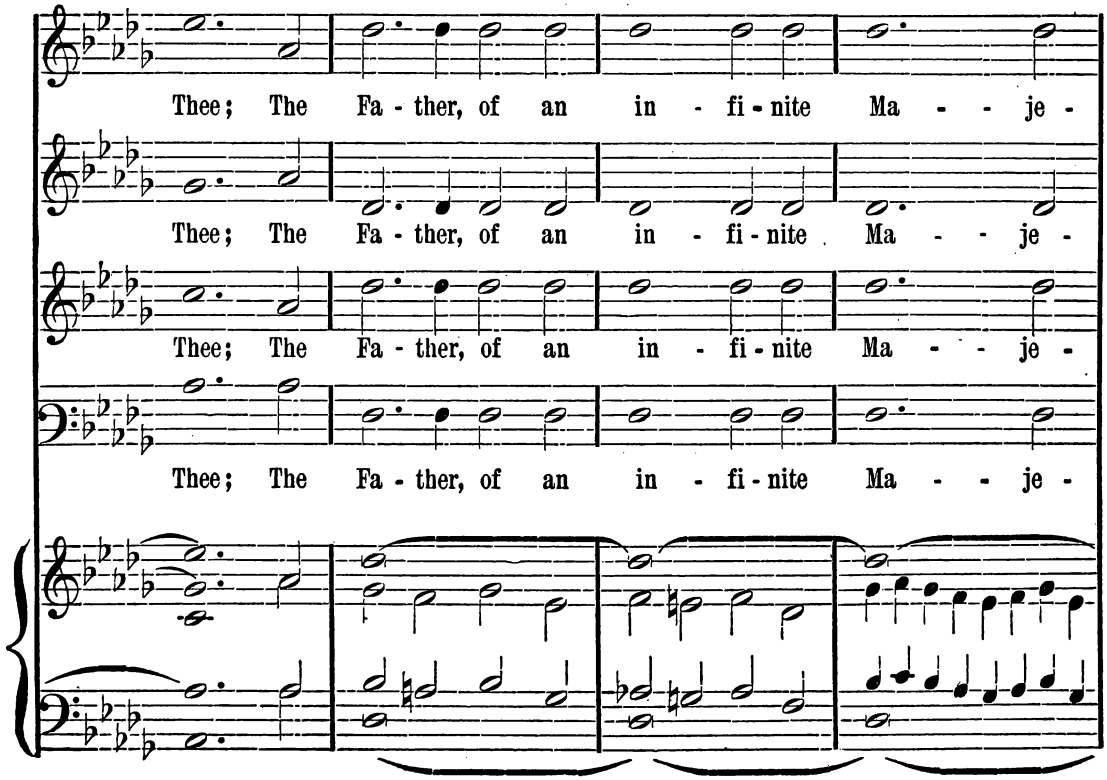
Thee; The Fa - ther, of an in - fi - nite Ma - - - je -
Thee; The Fa - ther, of an in - fi - nite Ma - - - je -
Thee; The Fa - ther, of an in - fi - nite Ma - - - je -
Thee; The Fa - ther, of an in - fi - nite Ma - - - je -

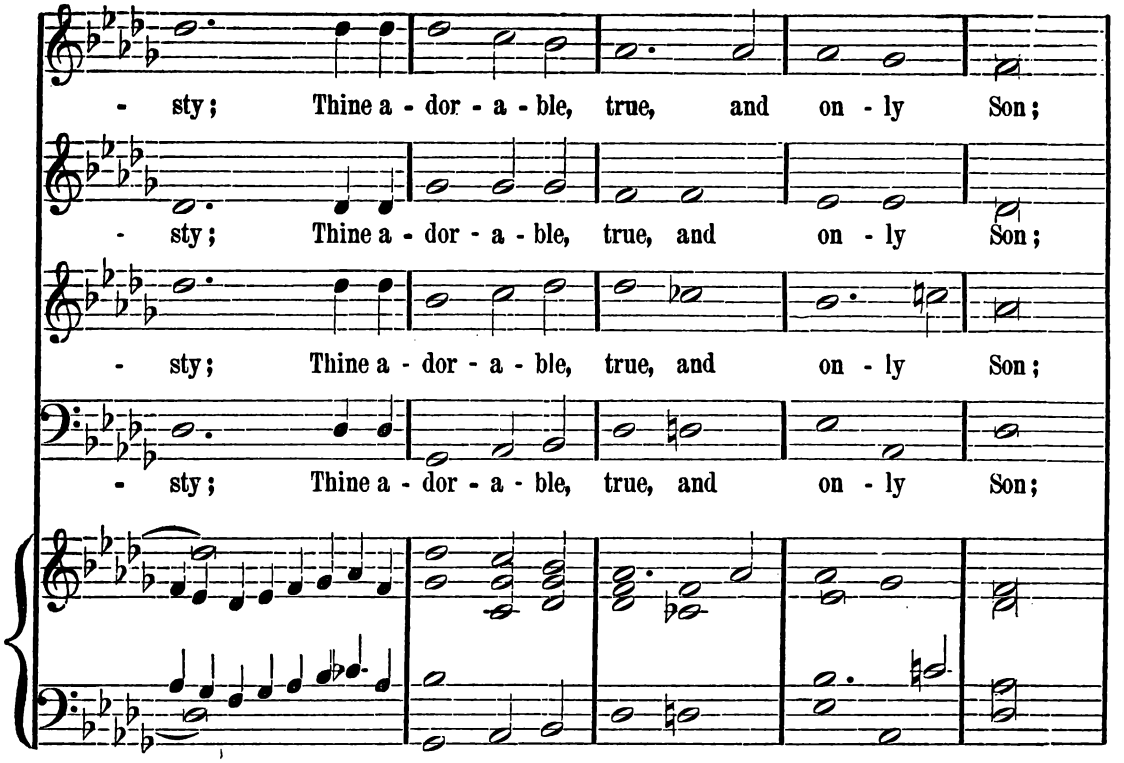
- sty; Thine a - dor - a - ble, true, and on - ly Son;
- sty; Thine a - dor - a - ble, true, and on - ly Son;
- sty; Thine a - dor - a - ble, true, and on - ly Son;
- sty; Thine a - dor - a - ble, true, and on - ly Son;

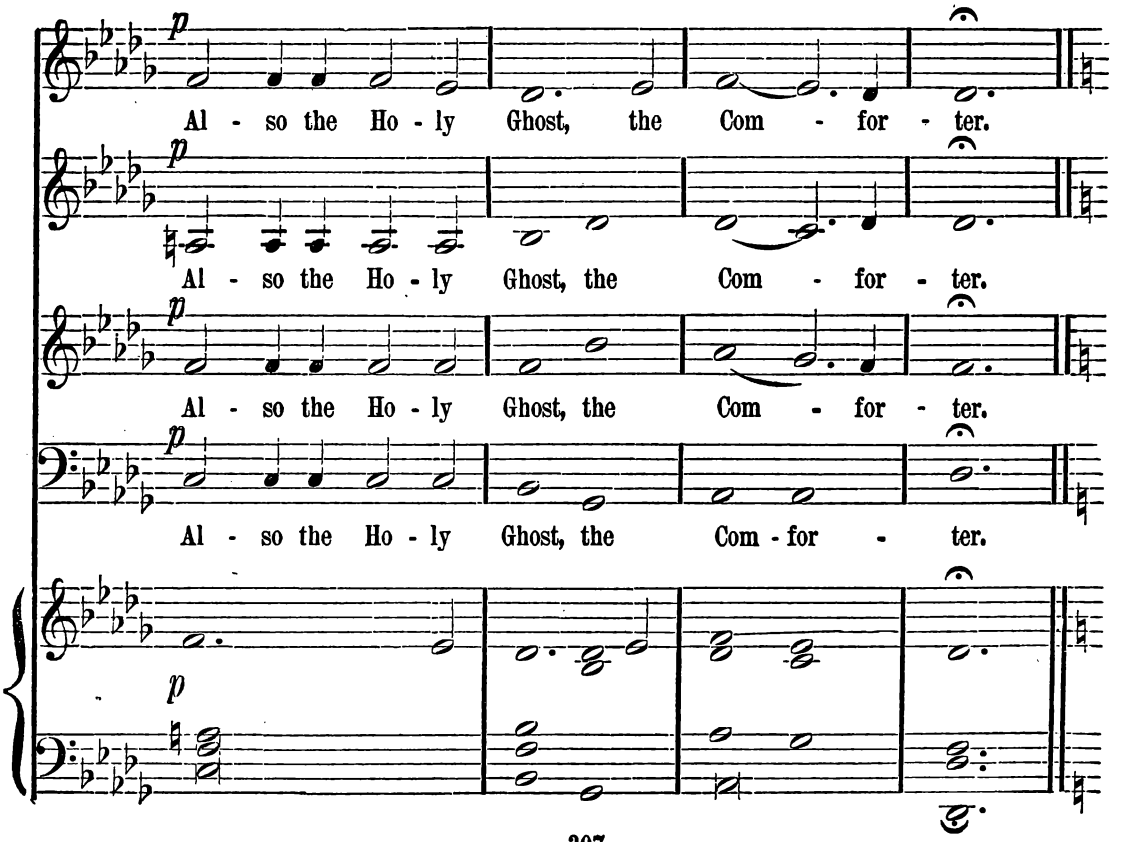
p
Al - so the Ho - ly Ghost, the Com - for - ter.
p
Al - so the Ho - ly Ghost, the Com - for - ter.
p
Al - so the Ho - ly Ghost, the Com - for - ter.
p
Al - so the Ho - ly Ghost, the Com - for - ter.
p

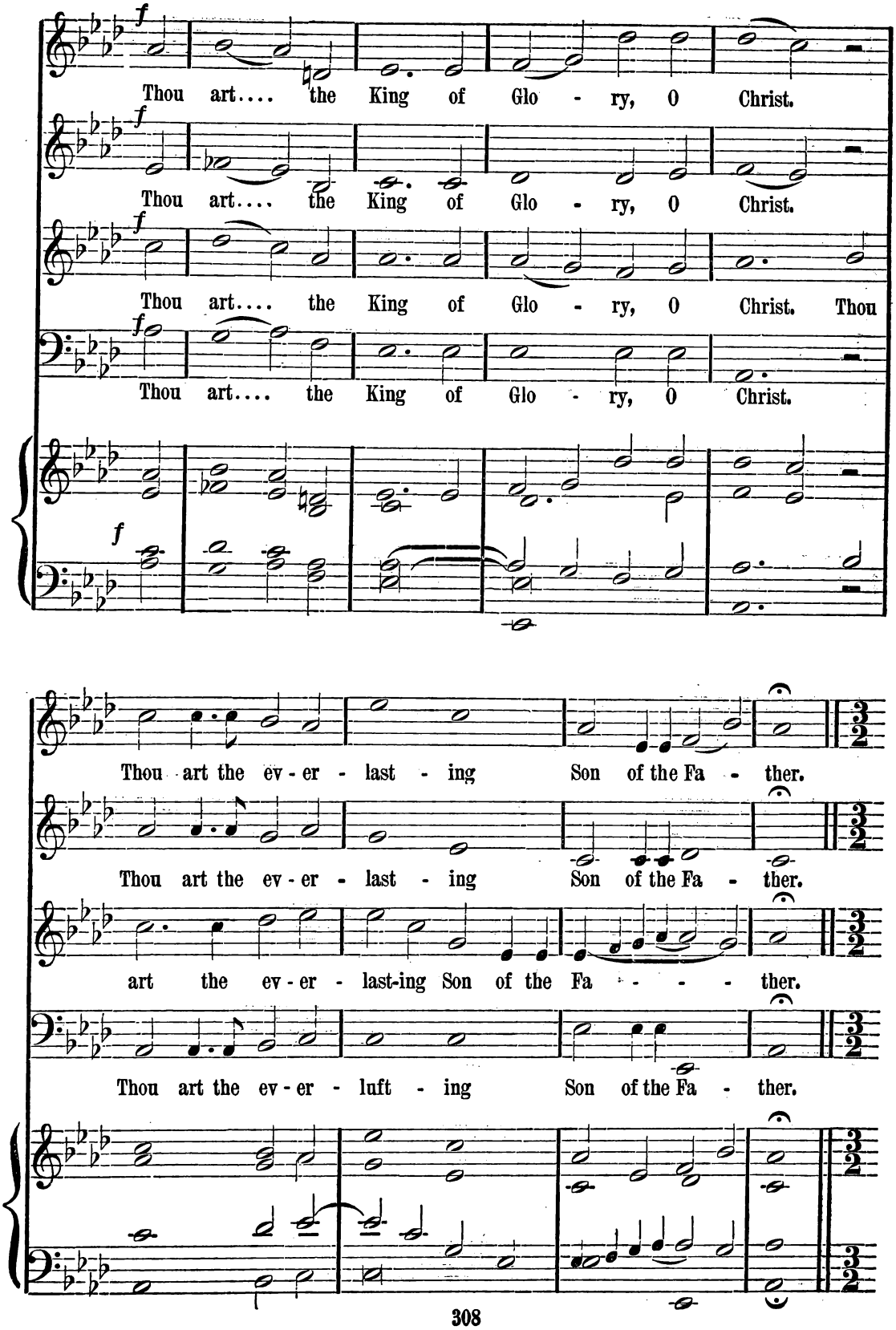
Thou art.... the King of Glo - ry, O Christ.
Thou art.... the King of Glo - ry, O Christ.
Thou art.... the King of Glo - ry, O Christ. Thou
Thou art.... the King of Glo - ry, O Christ.
Thou art the ev - er - last - ing Son of the Fa - ther.
Thou art the ev - er - last - ing Son of the Fa - ther.
art the ev - er - last-ing Son of the Fa - - - - ther.
Thou art the ev - er - luft - ing Son of the Fa - ther.

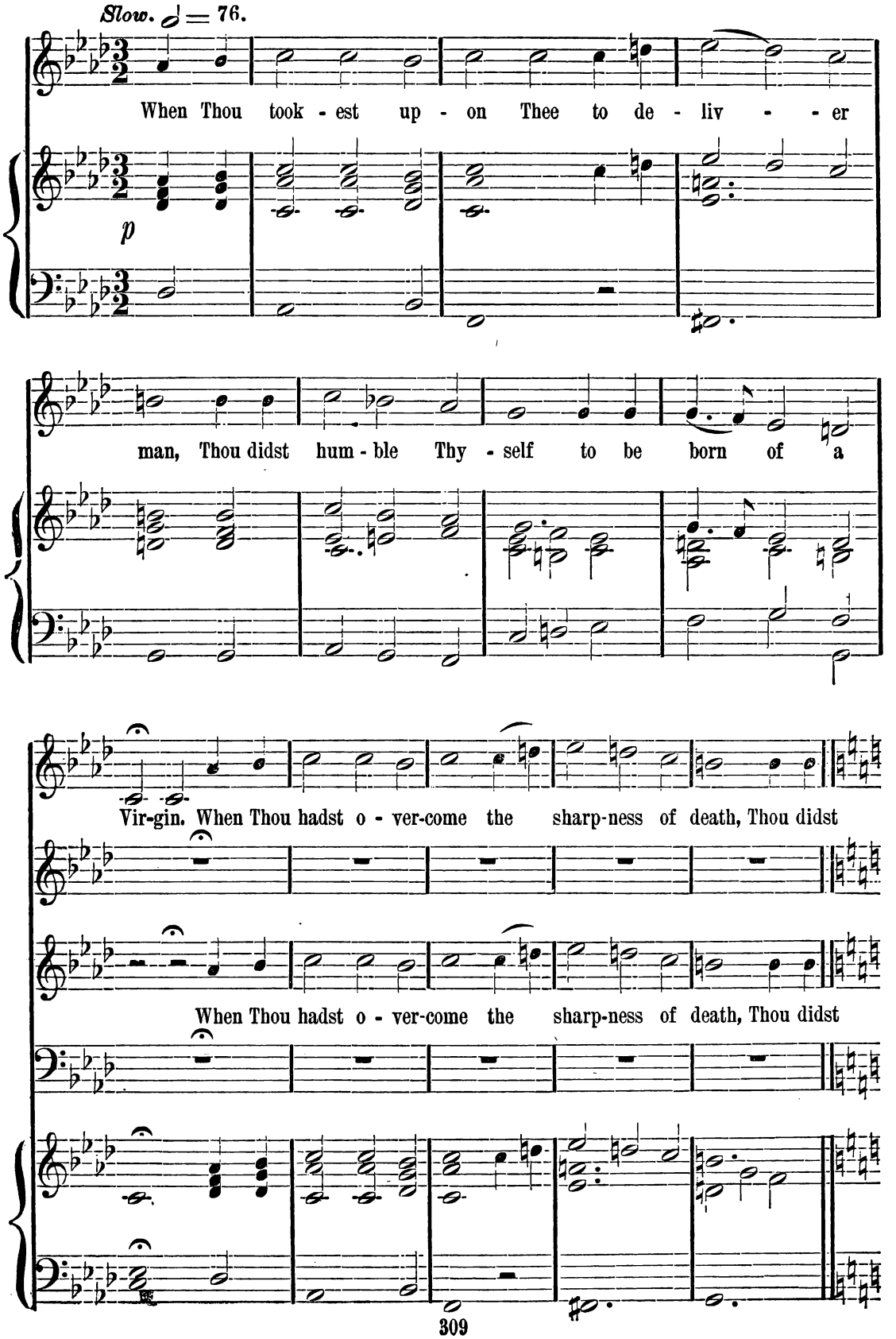
Slow. ♩ = 76.
When Thou took - est up - on Thee to de - liv - - er
p
man, Thou didst hum - ble Thy - self to be born of a
Vir-gin. When Thou hadst o - ver-come the sharp-ness of death, Thou didst
When Thou hadst o - ver-come the sharp-ness of death, Thou didst

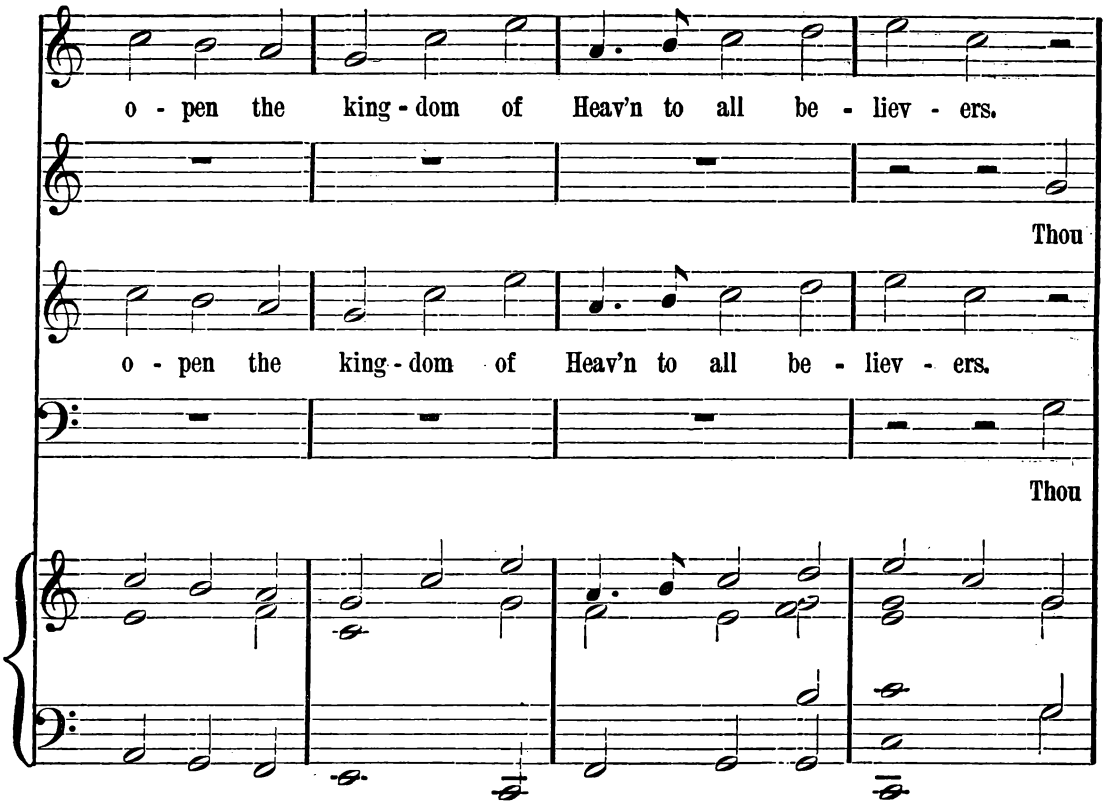
o - pen the king - dom of Heav'n to all be - liev - ers.
Thou
o - pen the king - dom of Heav'n to all be - liev - ers.
Thou

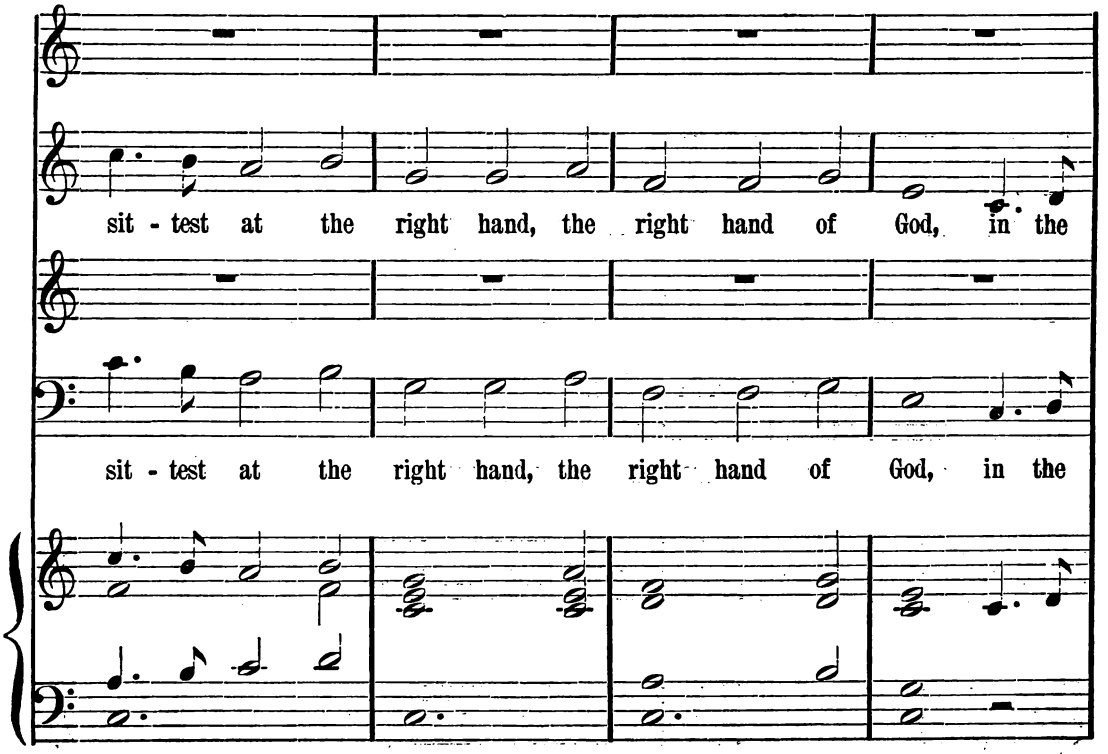
sit - test at the right hand, the right hand of God, in the
sit - test at the right hand, the right hand of God, in the

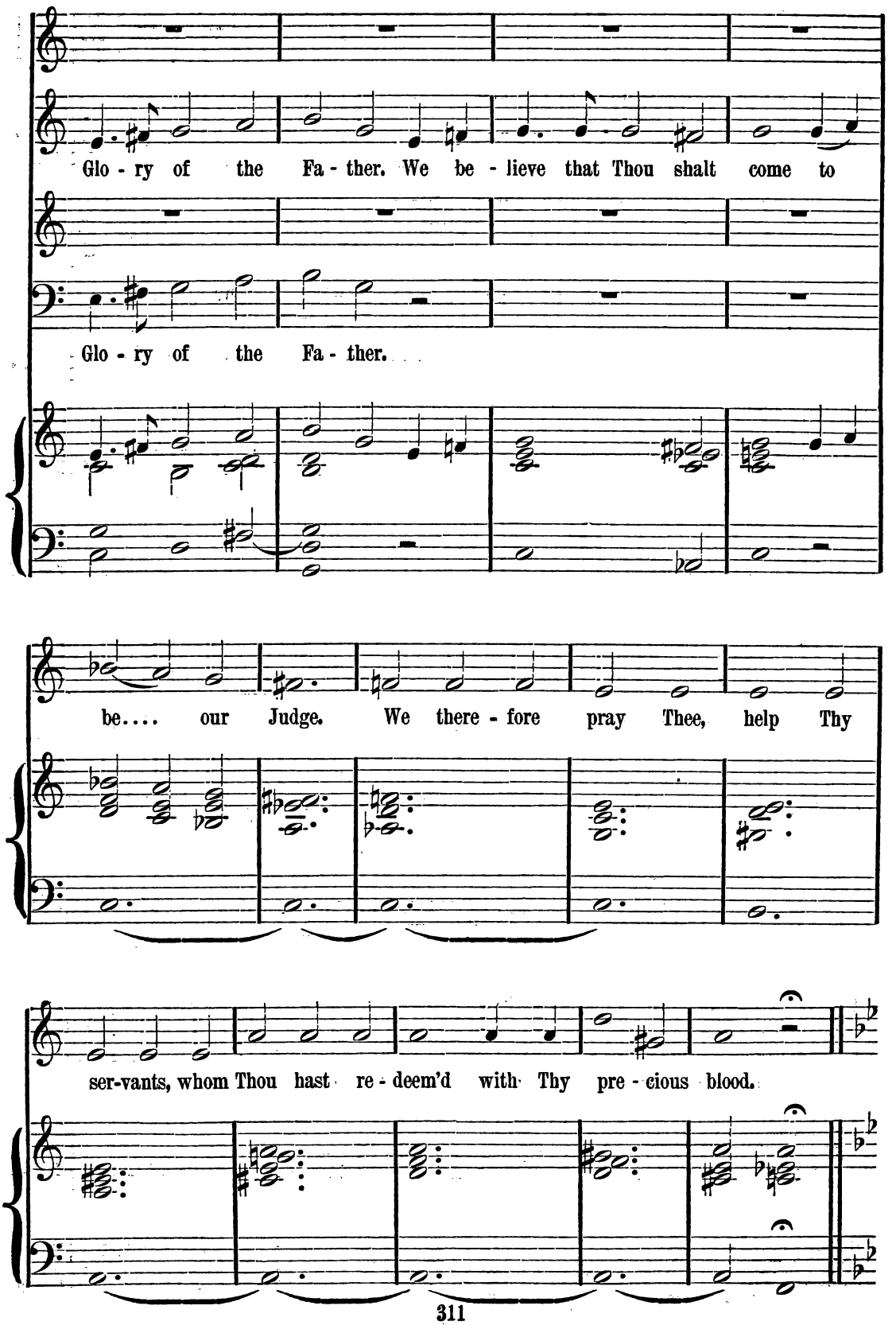
Glo - ry of the Fa - ther. We be - lieve that Thou shalt come to
Glo - ry of the Fa - ther.
be.... our Judge. We there - fore pray Thee, help Thy
ser-vants, whom Thou hast re - deem'd with Thy pre - cious blood.

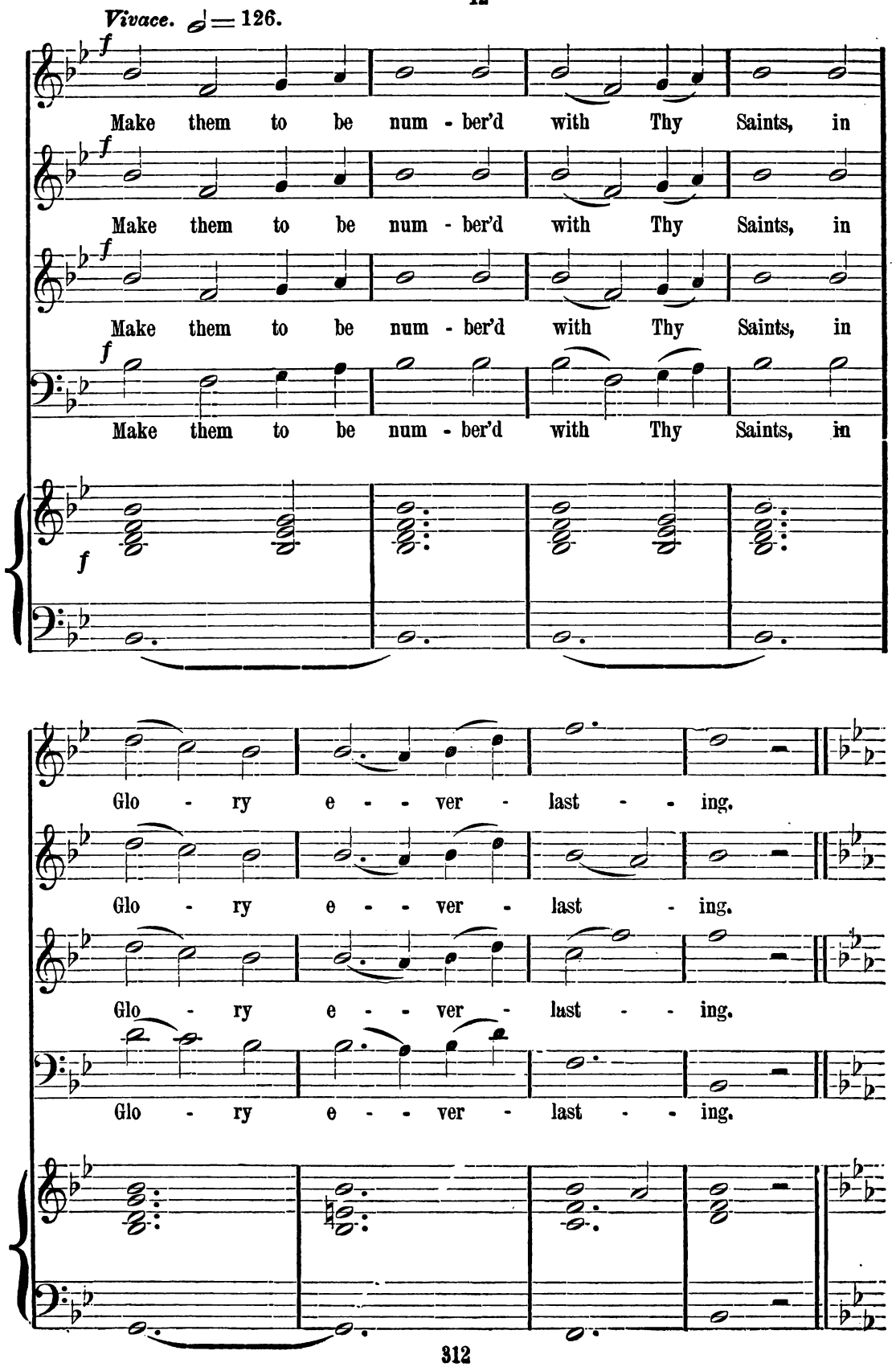
Vivace. ♩ = 126.
Make them to be num - ber'd with Thy Saints, in
Make them to be num - ber'd with Thy Saints, in
Make them to be num - ber'd with Thy Saints, in
Make them to be num - ber'd with Thy Saints, in
Glo - ry e - - ver - last - - ing.
Glo - ry e - - ver - last - - ing.
Glo - ry e - - ver - last - - ing.
Glo - ry e - - ver - last - - ing.

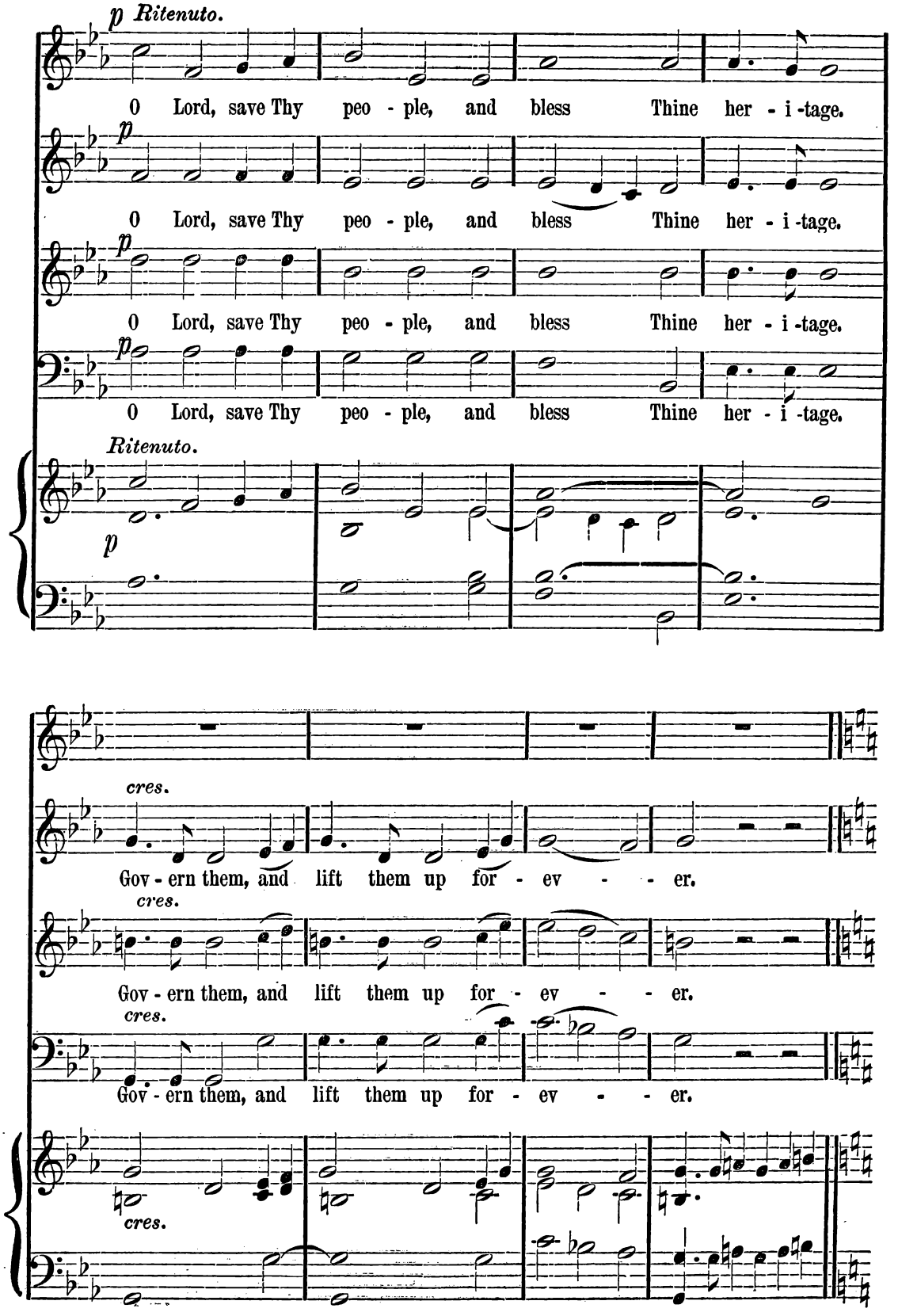
p Ritenuto.
0 Lord, save Thy peo - ple, and bless Thine her - i - tage.
p
0 Lord, save Thy peo - ple, and bless Thine her - i - tage.
p
0 Lord, save Thy peo - ple, and bless Thine her - i - tage.
p
0 Lord, save Thy peo - ple, and bless Thine her - i - tage.
Ritenuto.
p
cres.
Gov - ern them, and lift them up for - ev - - - er.
cres.
Gov - ern them, and lift them up for - ev - - - er.
cres.
Gov - ern them, and lift them up for - ev - - - er.
cres.

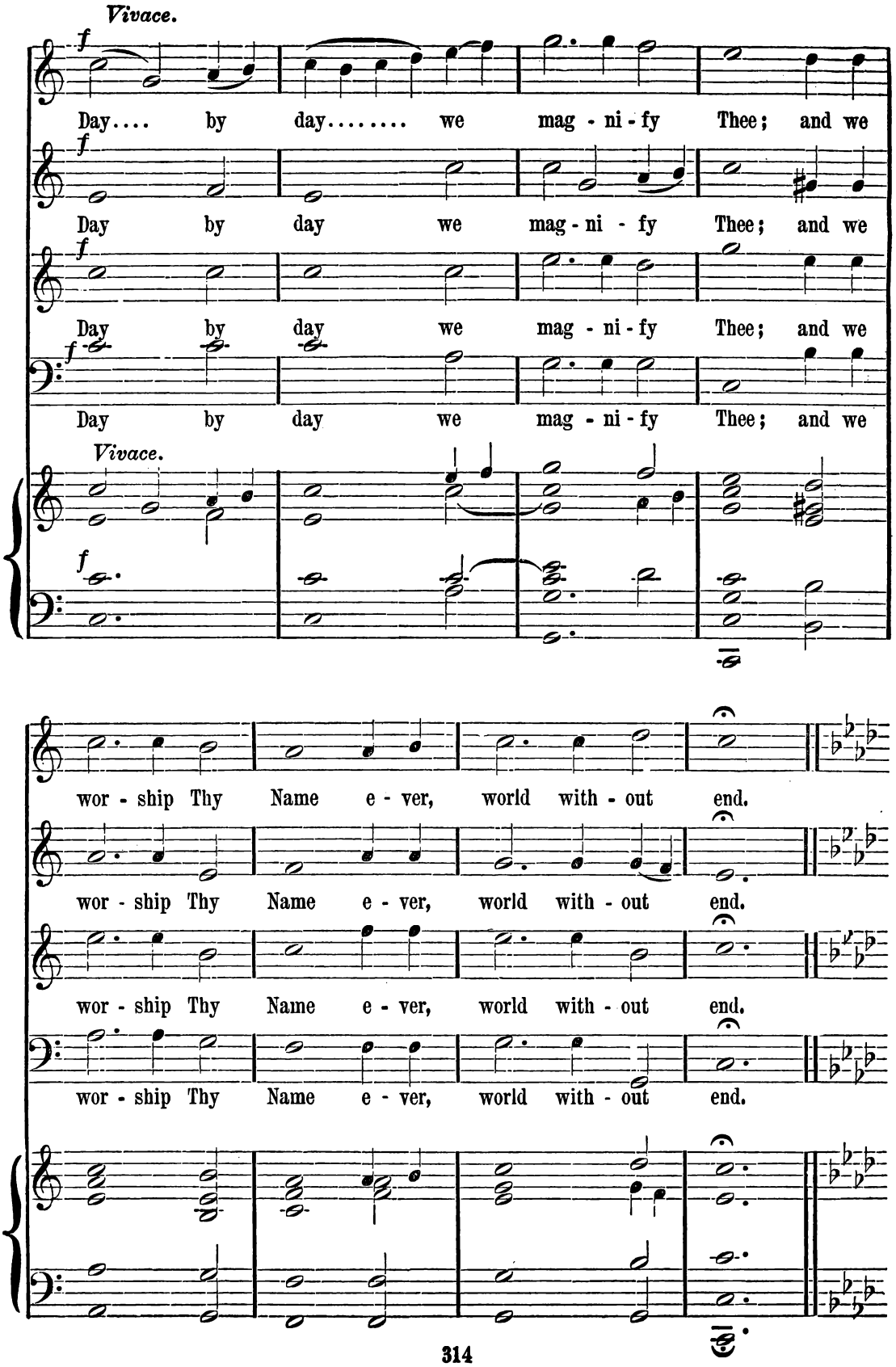
Vivace.
f
Day.... by day..... we mag - ni - fy Thee; and we
Day by day we mag - ni - fy Thee; and we
Day by day we mag - ni - fy Thee; and we
Day by day we mag - ni - fy Thee; and we
Vivace.
wor - ship Thy Name e - ver, world with - out end.
wor - ship Thy Name e - ver, world with - out end.
wor - ship Thy Name e - ver, world with - out end.
wor - ship Thy Name e - ver, world with - out end.

Slow. ♩ = 69.

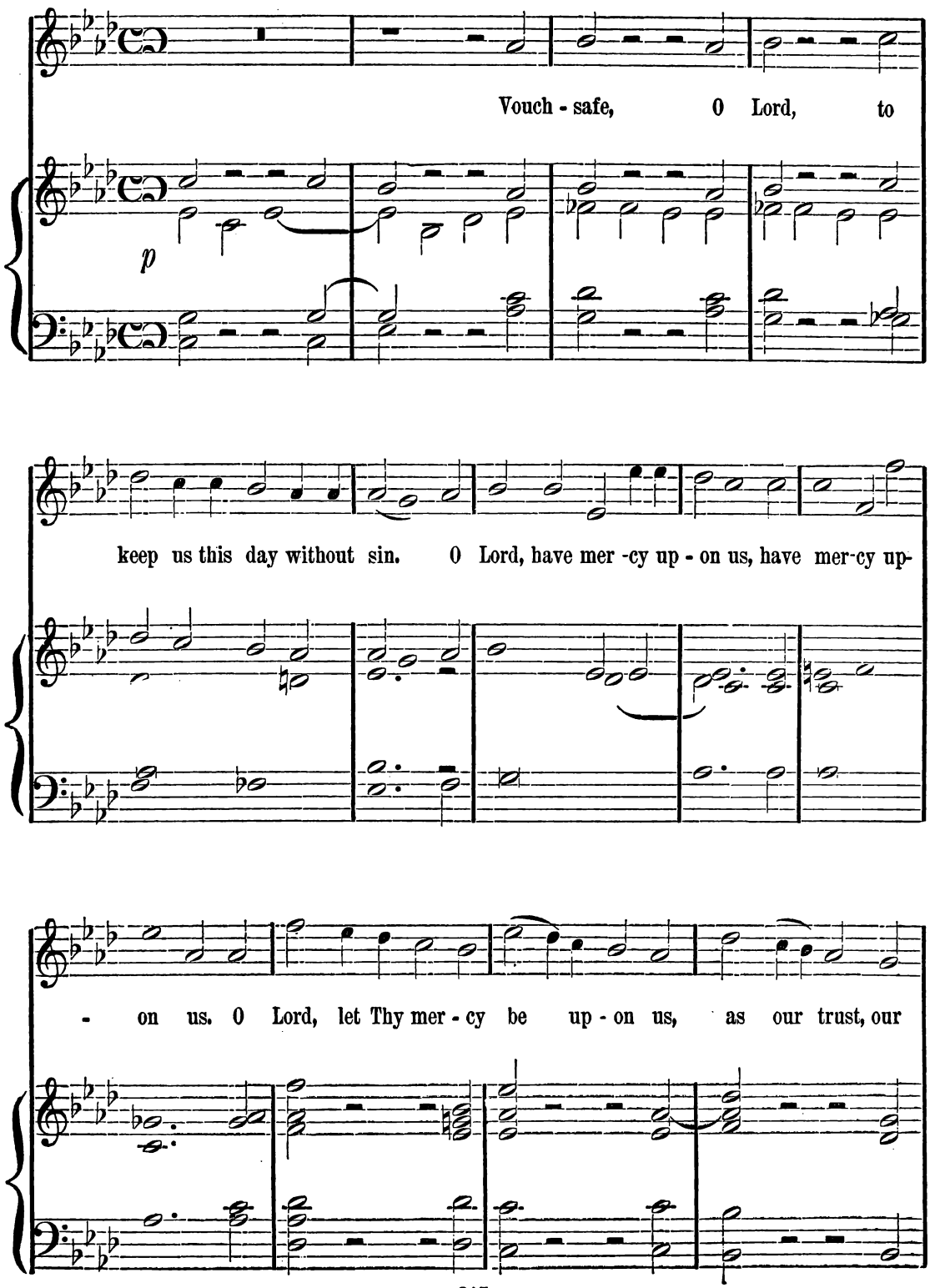
Vouch - safe, O Lord, to
p
keep us this day without sin. O Lord, have mer -cy up - on us, have mer-cy up-
- on us. O Lord, let Thy mer - cy be up - on us, as our trust, our

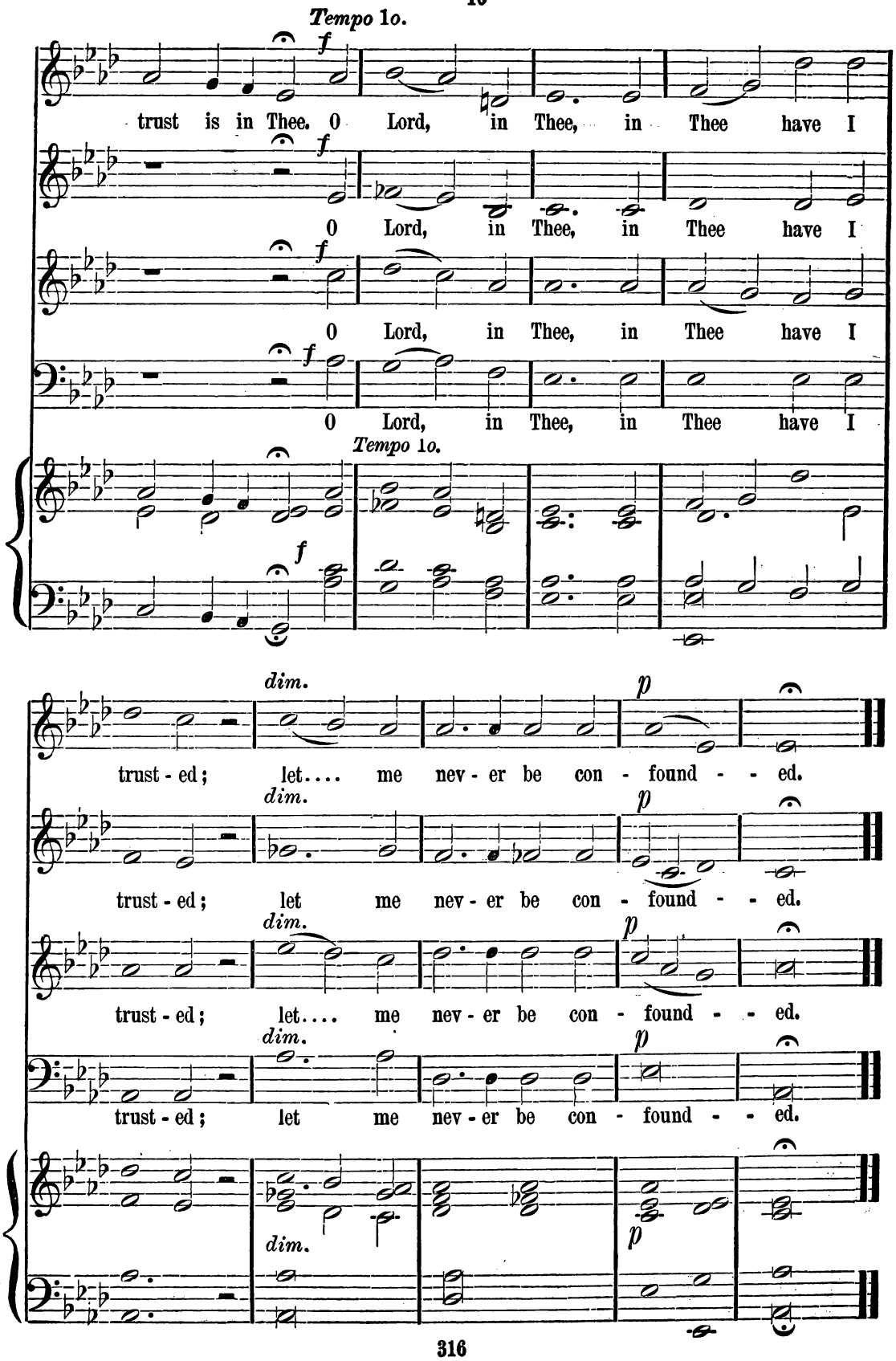
Tempo 1o.
f
trust is in Thee. 0 Lord, in Thee, in Thee have I
0 Lord, in Thee, in Thee have I
0 Lord, in Thee, in Thee have I
0 Lord, in Thee, in Thee have I
Tempo 1o.
dim.
p
trust - ed; let.... me nev - er be con - found - - ed.
trust - ed; let me nev - er be con - found - - ed.
trust - ed; let.... me nev - er be con - found - - ed.
trust - ed; let me nev - er be con - found - - ed.