

Die Kunst der Fuge

Contrapunctus 1

Tenore (Viola)

J. S. Bach
BWV 1080

12

18

24

29

34

5

45

50

55

60

66

72

Contrapunctus 2 a 4
Tenore (Viola)

Tenore (Viola)

44

44

48

48

52

52

56

56

61

61

66

2

66

72

72

76

76

81

81

Contrapunctus 3 a 4 Tenore (Viola)

44

49

53

57

62

68

Contrapunctus 4 a 4
Tenore (Viola)

10

16

21

26

31

38

43

49

54

60

67

73

77

83

89

95

101

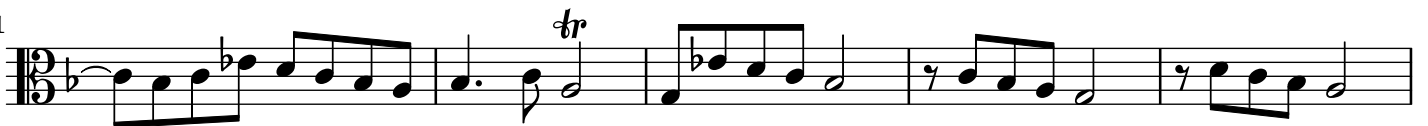

106

112

117

122

128

134

Contrapunctus 5 a 4
Tenore (Viola)

9

15

3

23

29

34

2

41

47

53

58

63

69

75

81

86

Contrapunctus 6 a 4 in stilo francese

Tenore (Viola)

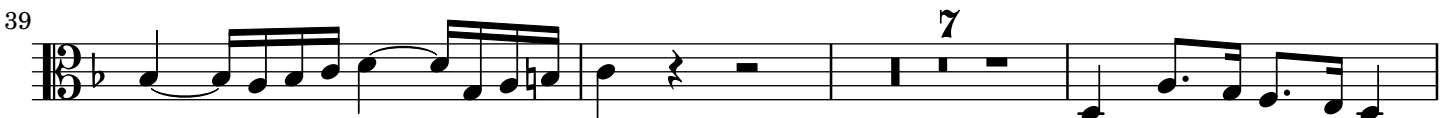
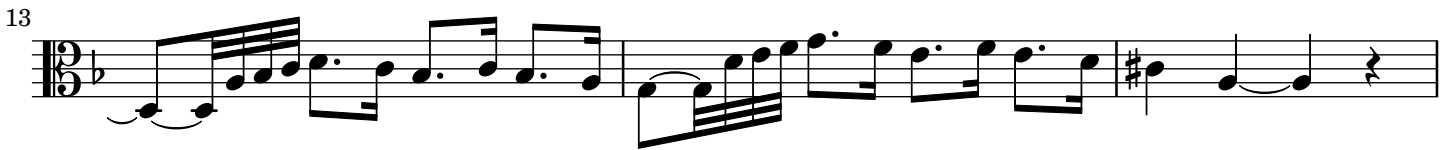

52

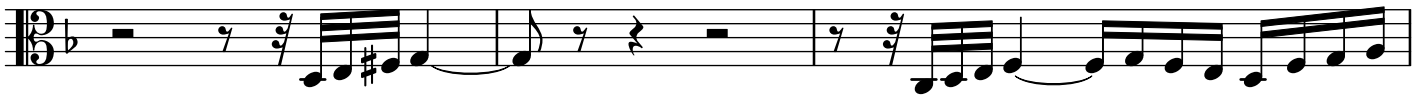

55

58

61

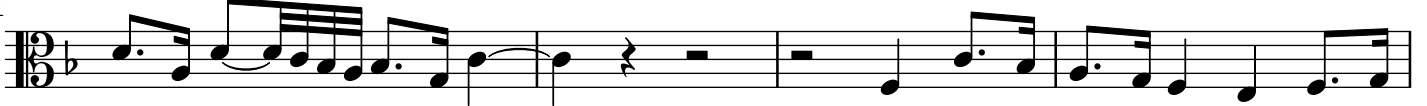

65

68

71

74

77

Contrapunctus 7 a 4 per augment. et diminut.

Tenore (Viola)

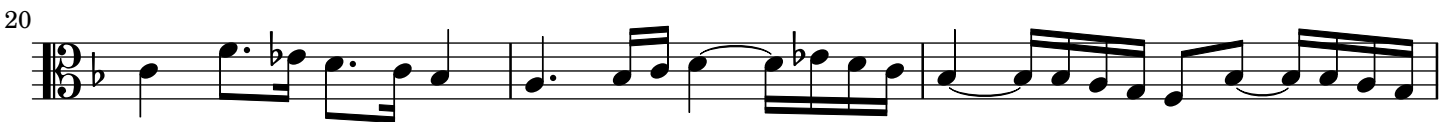

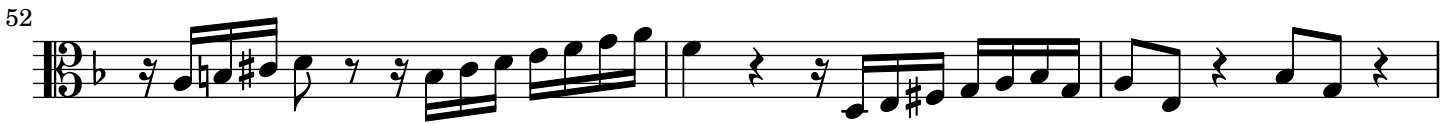
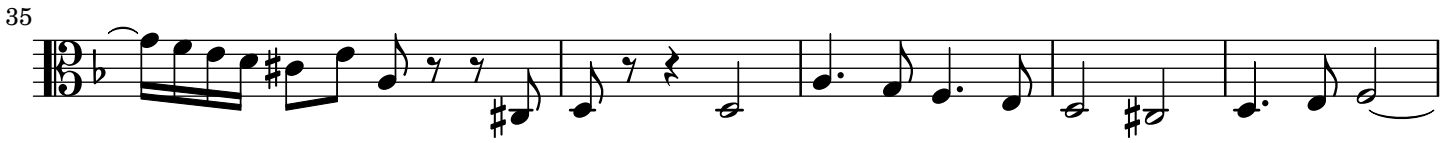
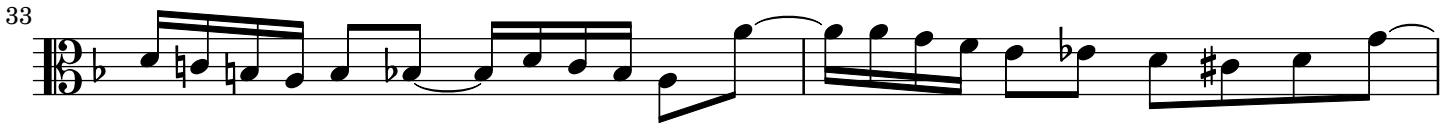

Contrapunctus 8 a 3: tacet

NatStr 1003 - cc-by-sa 4.0

85

90

95

101

109

115

121

125

Contrapunctus 10 a 4 alla decima
Tenore (Viola)

70

75

80

85

90

95

100

106

111

116

Contrapunctus 11 a 4
Tenore (Viola)

12

18

24 6

36

42

48

53

59

65

70

76

81

86

91

96

Contrapunctus 12 a 4 - rectus
Tenore (Viola)

4

10

14

18

22

26

33

37

40

43

47

51

54

Contrapunctus 12 a 4 - inversus**Tenore (Viola)**

9

15

20

24

28

33

37

40

44

48

53

Contrapunctus 13 a 3 - rectus: tacet**Contrapunctus 13 a 3 - inversus: tacet****Contrapunctus 14 a 2, Canon per augmentationem contrario motu: tacet****Contrapunctus 15 a 2, Canon alla ottava: tacet**

Contrapunctus 16 a 2, Canon alla decima

Tenore (Viola)

12/8

5

8

13

16

19

22

24

27

30

32

34

37

39

41

44

49

52

56

59

62

65

67

70

73

75

78

Cadenza

Contrapunctus 17 a 2, Canon alla duodecima: tacet

Contrapunctus 19 a 4 - Fuga a 3 soggetti
Tenore (Viola)

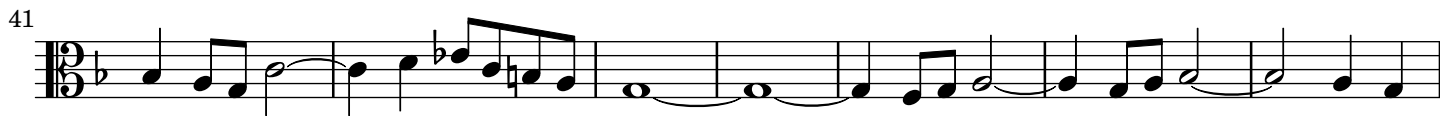
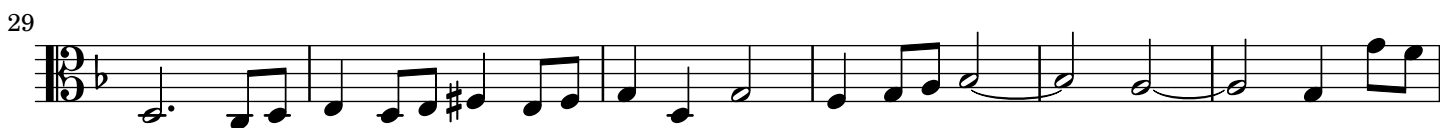
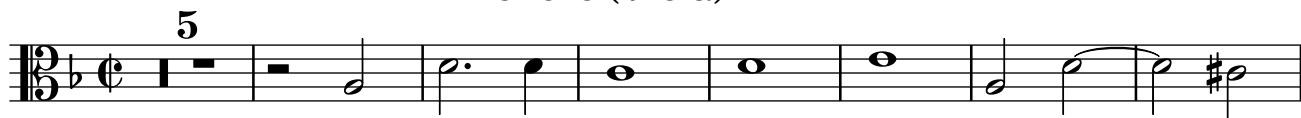

98

106

113

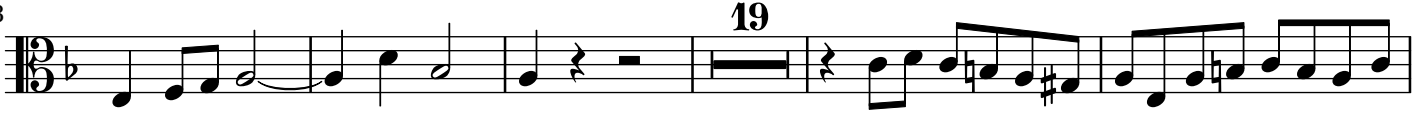

137

142

148

153

158

165

170

176

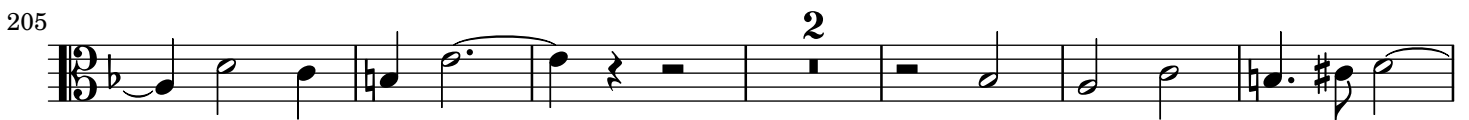
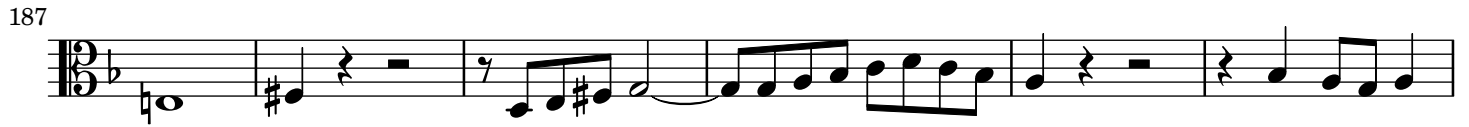

N.B. While working on this fugue, where the name B.A.C.H. appears in the countersubject, the composer died.

(In the autograph, in the hand of C.P.E. Bach)

Choral a 4. Wenn wir in hoechsten Noethen Canto Fermo in Canto, Tenore (Viola)

5

9

14

18

22

27

32

37

41