

94

Czerny

COMPOSITIONS
DE
CONCERT.

VIENNE, CHEZ TOBIE HASLINGER,
Marchand de Musique etc. de la Cour Imp. et Royale.

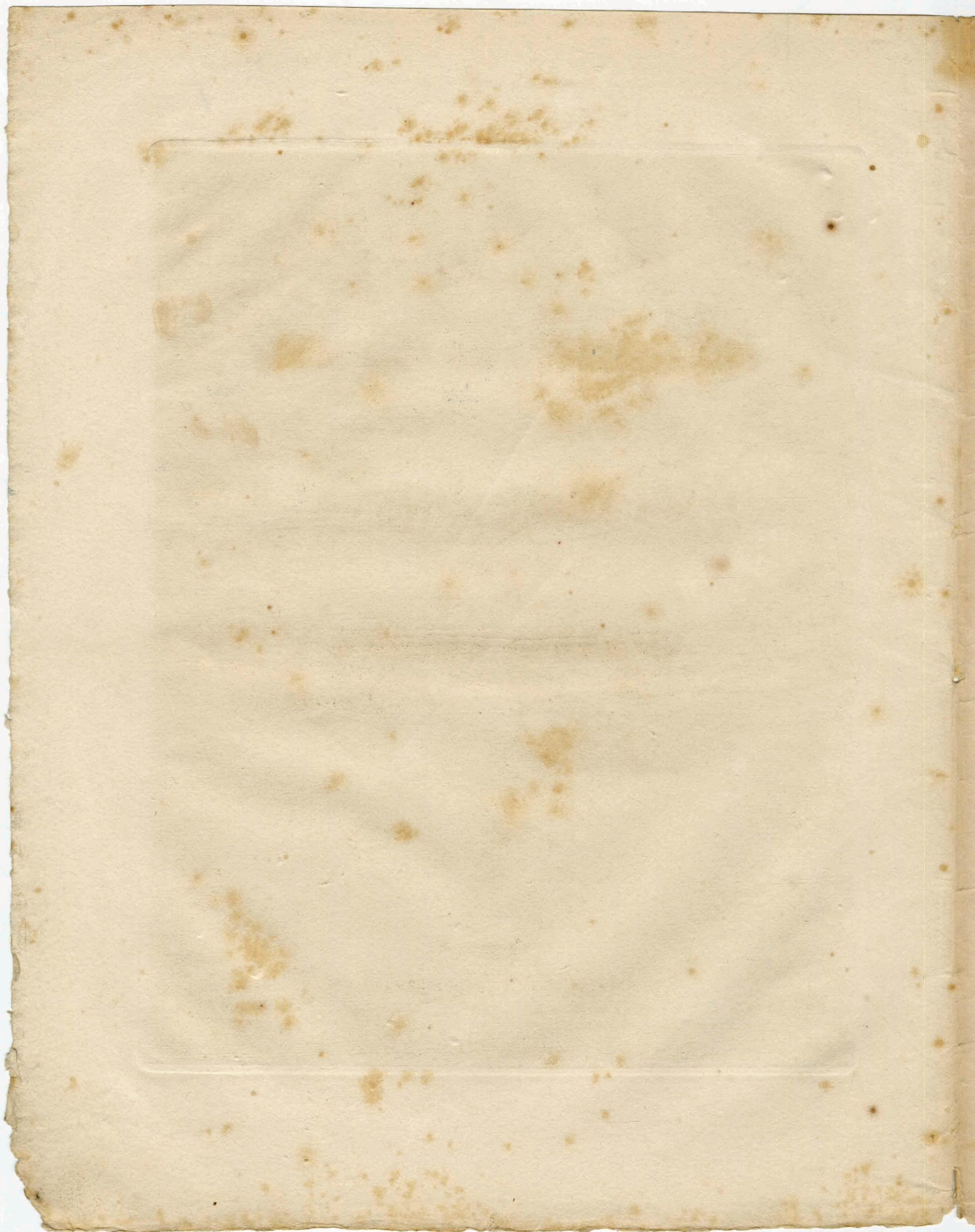

Grandes
VARIATIONS DE CONCERT

sur un thème original

*pour le **Piano-Forte** seul*

Composées

par

CHARLES CZERNY.

Oeuvre 338

Propriété de l'Éditeur.

Enregistré aux

archives de l'union.

Prix p.Pf. av. Orch. f 6. — c.l.M.

— p.Pf. av. Quat. f 3.30 x —

p.Pf. seul f 2.15 x —

N^o 6785.

Vienne, chez Tob. Haslinger,

Marchand de Musique de la Cour. J. et B.

Londres,

chez Cramer, Adisson & Beale.

Moscou,

chez C. I. Lehnhold.

St. Petersbourg, chez M. Bernard.

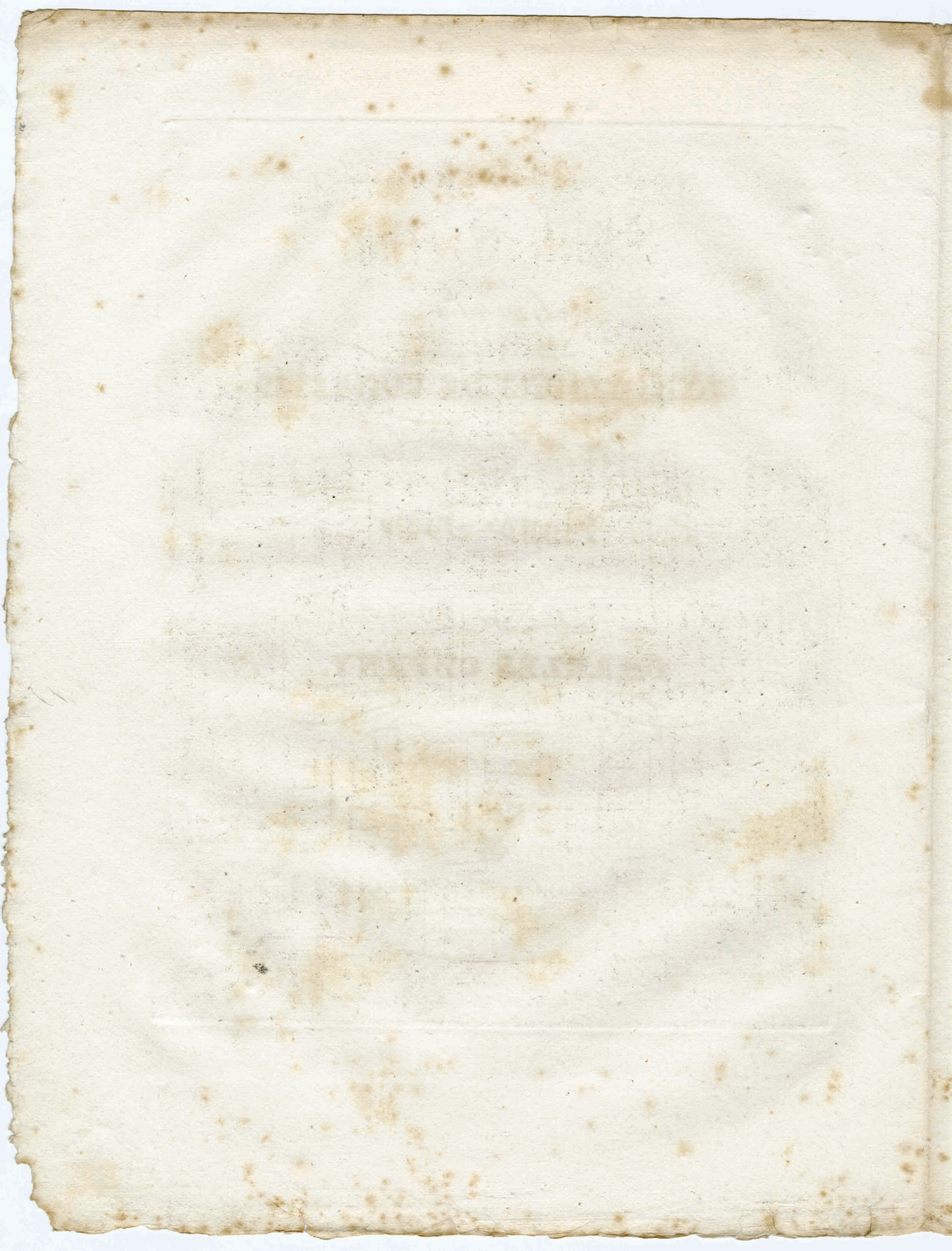

VARIATIONS DE CONCERT

par

Charles Czerny.

Ouvre 338.

M.M. ♩ = 96.

Adagio. Tutti.

Introduzione.

2

Solo.

espressivo.

f

8

f

p

f

sp

f

dimin.

loco.

f

p

loco.

sf

ff

sf

m. s. sopra.

6/13/95 Lubrano #2459.59

f * *dimin.*

p *cresc.* *

fz *sf* *

p dol 3 6 *

leggiere. *loco.* *

♩ = 116.

Allegro marziale.

THEMA.

dol.

cresc.

sf

p dol.

mf

cresc.

f

loco.

dimin.

poco smorz.

tempo.

dol.

cresc.

pp

poco ritenuto.

tempo

mf

8

Più vivace.

$\text{♩} = 138.$

Var. 1.

9

più forte. *fz* *fz*

8

fz *loco.* *ten.* *ten.* *fp* *fp*

cresc. *f*

8

ff *1^{ma} loco.* *2^{da} loco.* *Tutti.*

sf

Più animato e grazioso.

$\text{♩} = 144.$

Var. 2.

p dol.

Piano ordinaire.

8

f *p* *

8

p *f* *p* *cresc.*

8

1^{ma} *2^{da loco.}* *Tutti.* *f* *

Molto vivo e brillante.

$\text{♩} = 80.$

Var. 3.

f cresc. *ff*

8 *1^{ma} loco.* *8 2^{da} loco.* *ff* *Tutti.*

sf *p*

Andante con moto, ma espressivo.

♩ = 63.

Var. 4.

loco. *cresc.* *espress.*

fp *dol.* *poco calando.*

loco. *tr* *1^{ma}*

2^{da} *energico ed animato.*

loco.

loco. *con fuoco.* *loco.*

8----- loco. 8----- loco. 17

sempre fortissimo e prestissimo.

loco.

loco. loco. loco. loco.

sf sf dimin.

pp

poco a poco slentando.

rallent. Adagio. ppp

Allegro vivace.

♩ = 138.

Finale.

8

poco cresc.

8

sf *p* *sf*

8

loco.

ff *sf*

8

loco.

sempre ff.

loco.

Tutti.

ff

8

20 Solo, Animato.

8

ff

loco.

p

loco.

8

*cresc. **

loco.

8

Tutti. loco.

ff

Solo.

Tutti.

Solo.

8

Tutti.

Solo. con fuoco.

ff sf dim.

loco.

pp *

Piano ordin.

più forte.

loco.

ff *

dimin.

dol.
pp

leggeriss.

cresc.
loco.

loco.

Allegro molto vivace
quasi Presto. $\text{♩} = 66$.

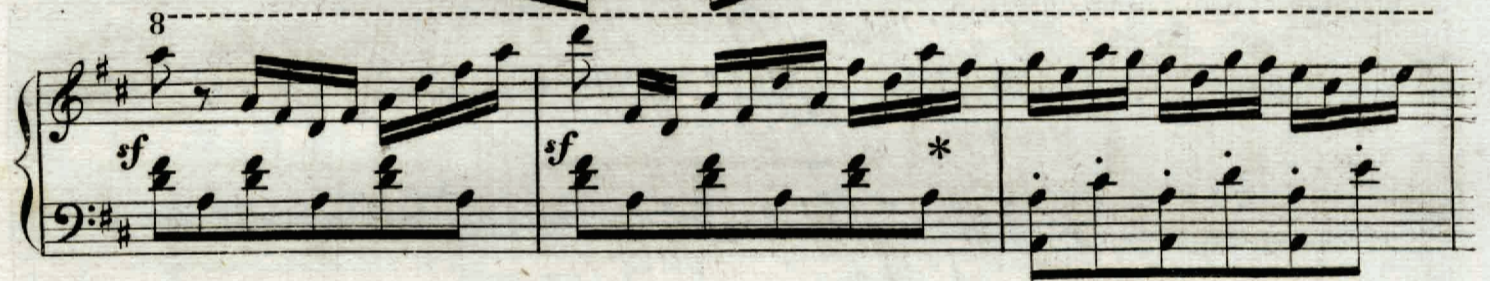

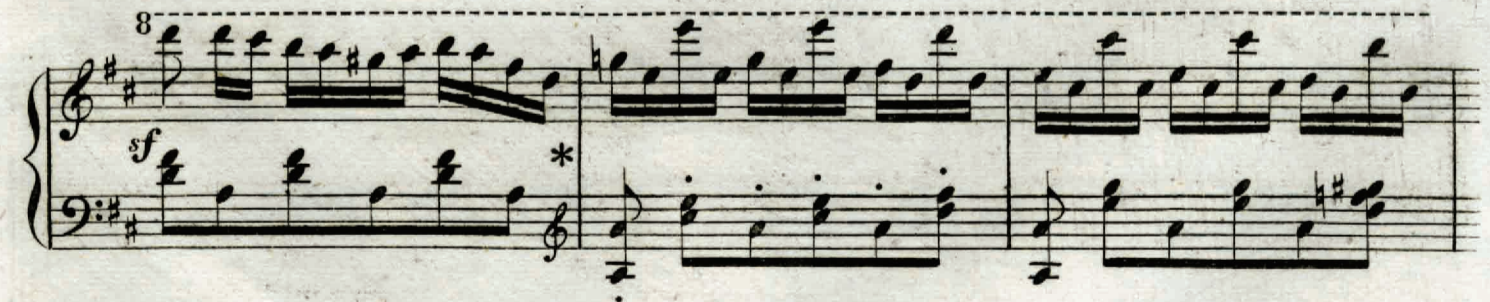

8 *loco.* 8
fz *cresc.* *p* *

8 *

8 *loco.* *fz* *

8 *p dol. staccato.* 8

8 *cresc.* *

8 *sf* *

8 *ff. con fuoco.* *loco.*

fz *fz* *fz* *

P leggier.

8 *rf* * *cresc.*

8 *ff con brazura.* *loco.*

8

8

8 loco

8

5

5

fz *p dol.*

8

8

sf ben marcato. cresc.

loco.

ben marcato.

8

8

ff

8 29

8

loco.

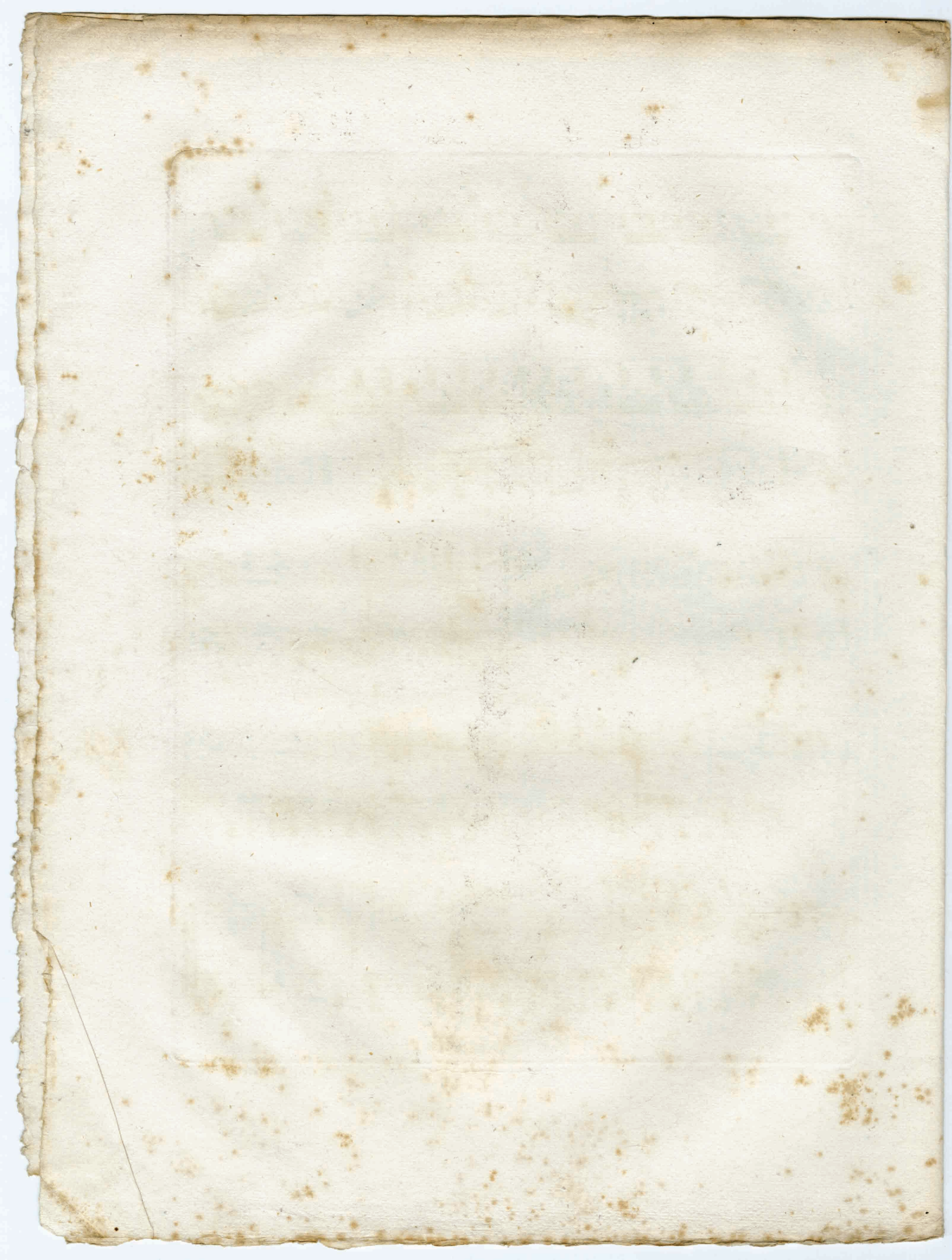

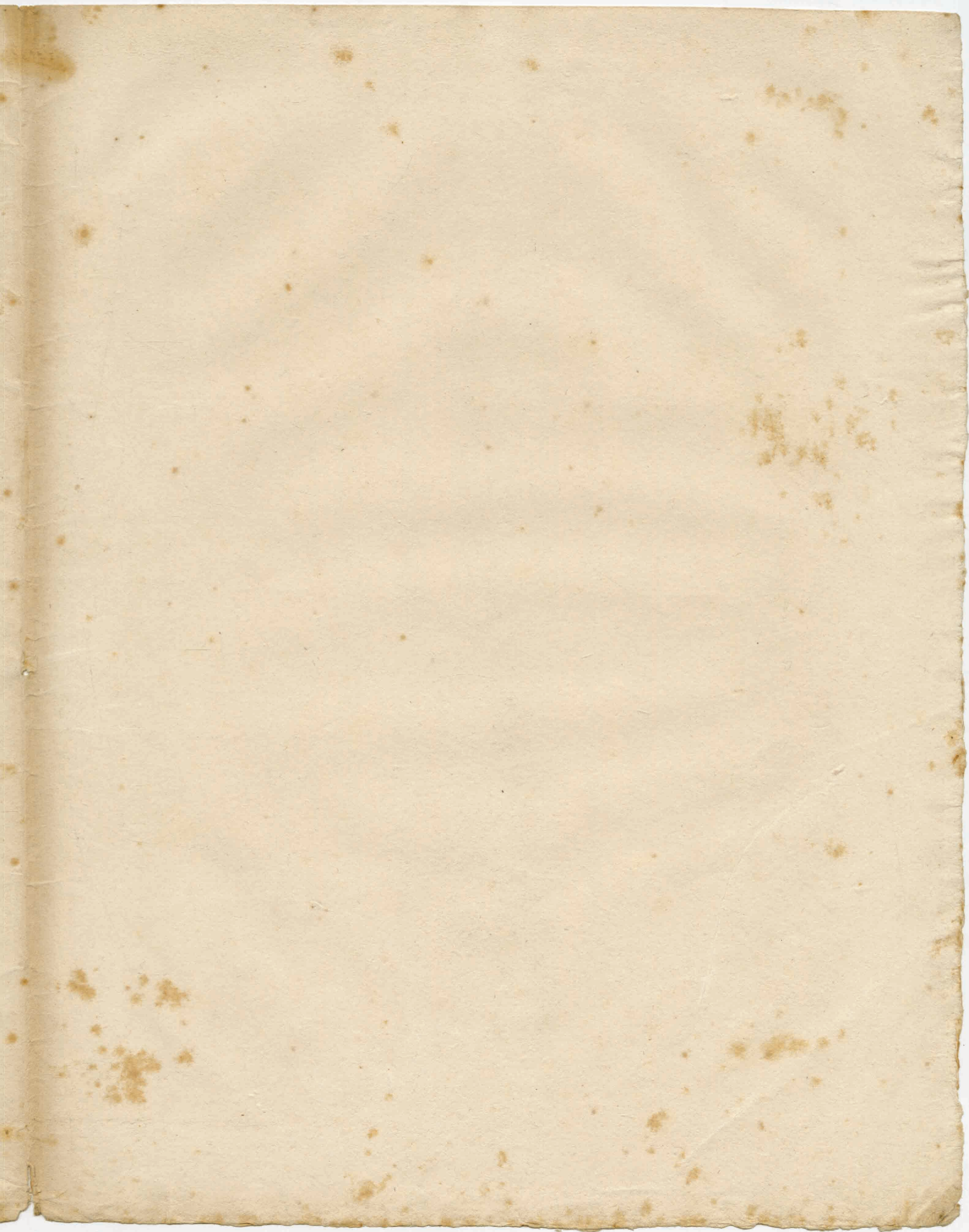

24