

MARCHE MILITAIRE FRANÇAISE

TOUTE REPRODUCTION
PAR L'AUTOGRAPHIE OU LA
COPIE SERA RIGOREUSE-
MENT POURSUIVIE.

FINAL de la SUITE ALGÉRIENNE

Transcription pour petit Orchestre

par H. MOUTON

C. SAINT-SAËNS

CORS

En FA

All^o giocoso

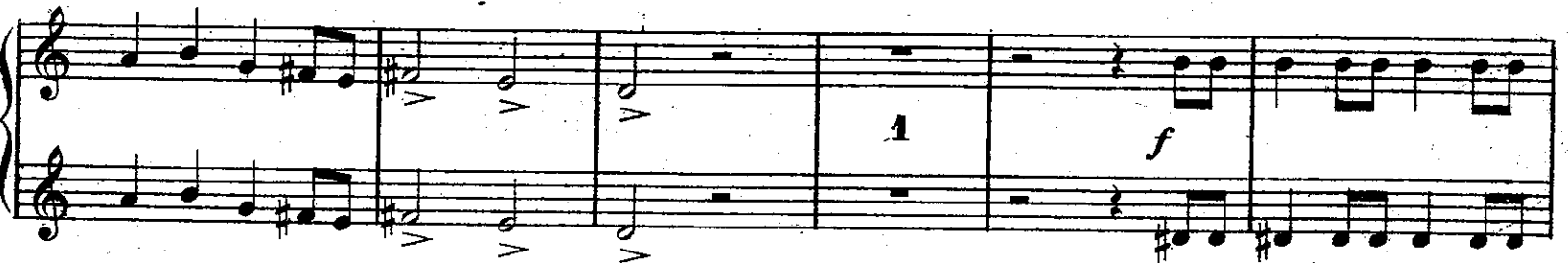

CORS

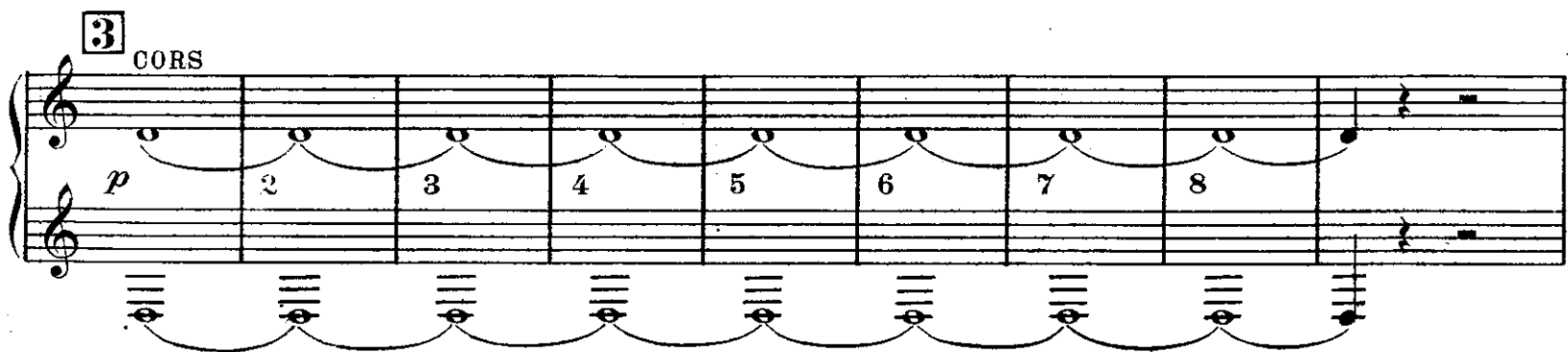
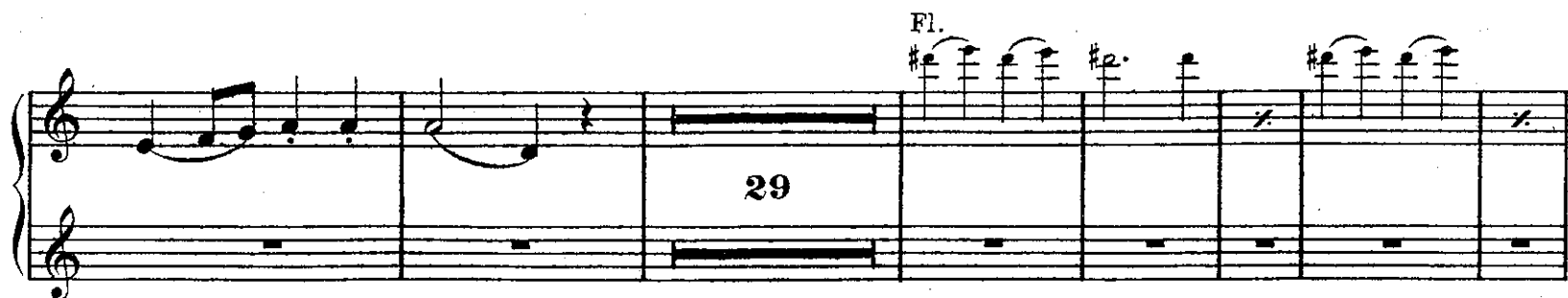

1ers vons

CORS

1ers vons

