

Viola

# Ecce Sacerdos Magnus

Daniel Léo Simpson  
December 3, 2017  
San Carlos, California

Allegro maestoso ♩=120

6

*f*

11

15

*dim.*

21

*mp*

2

25

*mp*

30

*mp*

35

*mf*

2

6

*mf*

6

44

*mp cresc.* *f*

49

54

*f*

59

*mf*

65

*poco meno mosso*

*mf*

71

75

*f*

79

*mp*

82

86

*cresc.*

90

*f* 6

99

105

Musical staff 105-109. The music continues with a more complex rhythmic pattern of eighth and sixteenth notes. Dynamic markings include *mp* and *cresc.*.

110

Musical staff 110-114. The music features a series of eighth notes. Dynamic markings include *mp*, *cresc.*, and *f*.

115

Musical staff 115-119. The music continues with eighth notes. Dynamic markings include *f*.

120

Musical staff 120-124. The music features a series of eighth notes. Dynamic markings include *mf*.

125

Musical staff 125-128. The music continues with eighth notes. Dynamic markings include *f*.

129

Musical staff 129-133. The music features a series of eighth notes. Dynamic markings include *f* and *mf*.

134

Musical staff 134-137. The music continues with eighth notes. Dynamic markings include *mf*.

138

Musical staff 138-140. The music features a series of eighth notes. Dynamic markings include *mp*.

141

Musical staff 141-143. The music continues with eighth notes. Dynamic markings include *cresc.*.

144

Musical staff 144-147. The music features a series of eighth notes. Dynamic markings include *f*.

148

Musical staff 148-150. The music continues with eighth notes. Dynamic markings include *mp*.

151

Musical staff 151-155. The music features a series of eighth notes. Dynamic markings include *f* and *mp*. A double bar line with a '2' above it indicates a repeat or a specific ending.

155

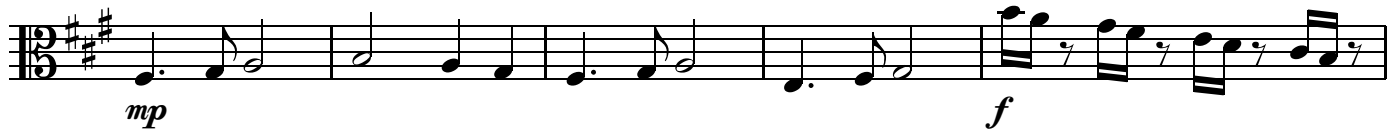

160

169

174

Allegro maestoso ♩=120

178

183

187

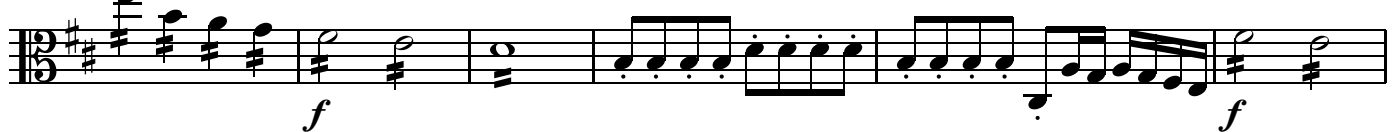

193

200

205

209

