

BERYL RUBINSTEIN

PIANO SOLO WORKS

FOUR FANTASTIC SKETCHES

- | | |
|--|-----|
| 1 THE MAN IN THE MOON | .75 |
| 2 GUITARRE
(AFTER A PICTURE BY WATTEAU) | .75 |
| 3 CONVERSATION AMOUREUSE
(AFTER A PICTURE BY LANCRET) | .60 |
| 4 UNCLE REMUS
(PIÈCE CARACTÉRISTIQUE) | .75 |

SUITE ROMANTIQUE

- | | |
|-------------|-----|
| 1 BALLADE | .75 |
| 2 PASTORALE | .60 |
| 3 ALLEGRO | .75 |

CARL FISCHER

BOSTON
380-382 BOYLSTON STREET

COOPER
SQUARE

NEW YORK

CHICAGO
335-339 SO. WABASH AVENUE

To Mrs. Harry L. Swarts

Uncle Remus

PIECE CARACTERISTIQUE

BERYL RUBINSTEIN

Allegro giocoso

Piano

mf non legato *fz*

cresc.

p

p *mf*

allegretto (à la burlesque)

6

non legato

p legato

andante

p a tempo sostenuto, rubato ma senza affezione

tempo primo

7

8

pp a tempo

mf

p *cresc.*

8

p

8

dim.

8

p
cantando

8

8

p

8

mf

8

ff

LOUIS VICTOR SAAR

Effective Modern Concert Numbers for Piano

Gondoliera Bout Song Op. 52 No 4

Grade III, 30¢

An appealing, graceful composition, in which the composer has produced the characteristic Venetian atmosphere with striking success.

Chanson D'Amour Op. 60 No 2

Grade IV, 60¢

An exceptionally melodious solo in which fertile imagination and artistic beauty are combined with rare musicianship.

Valse De Concert

(After the Introduction)

Allegro brillante

a tempo

Grade V, 90¢

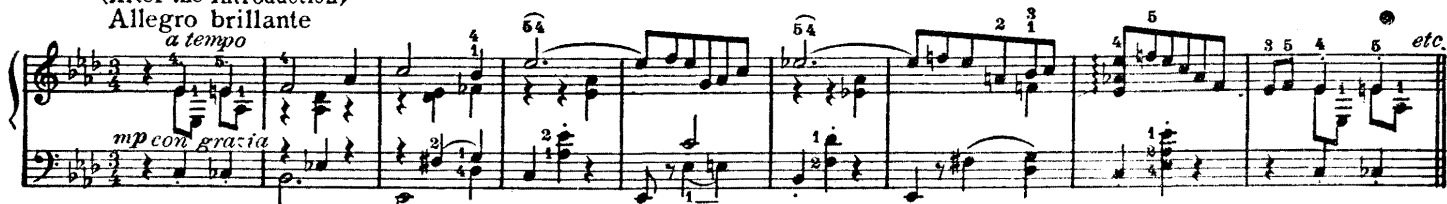

A splendid concert Solo. Very artistic and thoroughly effective.

Three Love Episodes for the Piano Solo publications in which attractive melodious qualifications are skillfully combined with modern effective harmonic treatment and unconventional setting.

No 1 Romance

Semplice

Grade IV, 60¢

A quaint and poetic concert number, distinctive in character.

No 2 Gavotte Intermezzo

Grade IV, 75¢

Alla breve, grazioso

A sprightly, catchy solo which develops into a genuinely brilliant concert solo of very considerable form.

No 3 Bluettes - Dialogue

(After the Introduction)

Con moto e brillante

(Second Part)

Moderato assai

Grade V, 75¢

A fine solo combining all the sympathetic, expressive and brilliant qualifications of this composer.

Carl Fischer
BOSTON NEW YORK CHICAGO