

QUARTETT

(in Es dur)

für

2 Violinen, Viola und Violoncello.

Komponirt und

SEINER EXCELLENZ HERRN

CARL RITTER VON ENZENDORFER,

k. k. geheimer Rath,

Kommandeur des oesterreichischen kaiserl. Leopoldi - Ordens,
gewes. Präsident des k. k. Appellations - Gerichtes in Lemberg,

hochachtungsvoll gewidmet

von

J&N. ASSMAYR.

60^{tes} Werk.

Eigenthum der Verleger.

N^o 11,030.

Eingetragen in das Archiv

der Musikalien - Verleger.

Preis f 2.15 x C.M.

WIEN,

bei Carl Haslinger quondam Tobias,

k. k. Hof - u. priv. Kunst - u. Musikalienhändler.

Leipzig, bei B. Hermann.

VIOLINO PRIMO.

Allegro non troppo.

p *p* *dol.* *p* *p* *f* *f* *f* *tr* *p* *f* *p* *f* *f* *f* *fp* *f* *f* *p*

(11,636.)

VIOLINO PRIMO.

- Staff 1: *cresc.*
- Staff 2: *p*
- Staff 3: *f*
- Staff 4: *p*, *f*, *p*, *cre = = =*
- Staff 5: *scen = = = = do. f*
- Staff 6: *p*
- Staff 7: *f*
- Staff 8: *p*, *f*, *p*
- Staff 9: *f*, *p*, *fp*
- Staff 10: *f*, *dol.*

VIOLINO PRIMO.

espressivo.

p *pp*

ff *p* *f*

cre = seen = do.

p

ppp

f

p *f* *p*

f *p*

1

VIOLINO PRIMO.

VIOLINO PRIMO.

Andante sostenuto. *p* *dol.*

pp *cresc.*

p *ritenuto.* *dol.* *espressivo.*

f *p*

pp

p *p*

f *p*

cresc. *f* *ff* *p* *f* *p* *1*

VIOLINO PRIMO.

p

cresc. *f* *p*

ritard.

en do. *pp* *arco*

VIOLINO PRIMO.

Allegro
molto.

Moderato quasi Andante.

Trio.

The Trio section begins with a treble clef, a key signature of two sharps (F# and C#), and a 3/4 time signature. It starts with a piano (*p*) dynamic and is characterized by complex rhythmic patterns, including triplets and sextuplets. The music is written across eight staves. The dynamics vary, including piano (*p*), piano-piano (*pp*), and *ppp*. The section concludes with a double bar line and the instruction *Allegro da capo.*

Allegro.

Finale.

p *staccato.*
f
ff
fz *fz* *p* *dol.* *tr.*
tr.
stringendo. cresc. *fp* *ffp* *a tempo.*
p *staccato.*

Violino Primo musical score page 11, featuring ten staves of music. The score is written in G major (one sharp) and 4/4 time. It includes various musical notations such as slurs, accents, and dynamic markings. The dynamics range from *pp* (pianissimo) to *ff* (fortissimo). Performance instructions include *calando.* (ritardando) and *cresc.* (crescendo). The piece concludes with a double bar line.

Dynamic markings: *ff*, *p*, *pp*, *mf*, *p*, *mf*, *f*, *ff*.

Performance instructions: *calando.*, *cresc.*

Other markings: *tr* (trill), *1*, *2*, *3* (fingerings), *3* (triplets).

VIOLINO SECONDO.

Allegro
non troppo.

VIOLINO SECONDO.

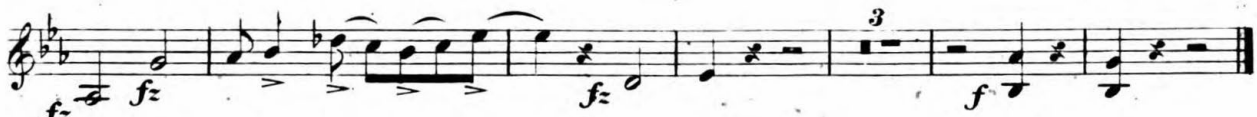

VIOLINO SECONDO.

dol.

f *p*

ppp *p*

f *p*

cresc. *f* *ff* *p* *f* *p* *p*

cresc. *f* *p*

pizz.

arco *pizz.*

arco

tremolo. *ppp* *pizz.* *arco.*

Allegro
molto.

f
tr
p
f
tr
Fine.

Trio. *Moderato quasi Andante.*

p
pp
1
3
3
3
Allegro da capo.

VIOLINO SECONDO.

Allegro.
Finale. *p* *staccato.* *3*

ff *f* *f* *p*

1 *stringendo.* *a tempo.* *cresc.* *fp* *pp* *1*

pp *p* *staccato.*

3

p *dimin.* *pp* *pp* *p* *tr* *cresc.* *mf* *p* *mf* *cresc.* *p* *f* *f*

Allegro
non troppo.

p

p

p

f

p

fz *p*

f

fp *fz* *fz*

p

VIOLA.

- Staff 1: *p*, *f*, *p*
- Staff 2: *f*, *p*, *rit.*, *cresc.*
- Staff 3: *f*, *p*
- Staff 4: *f*
- Staff 5: *p*, *f*, *p*
- Staff 6: *f*, *p*, *f*, *p*, *f*, *p*
- Staff 7: *f*, *p*, *f*, *p*, *f*, *p*
- Staff 8: *f*, *p*, *f*, *p*, *f*, *p*
- Staff 9: *f*, *p*, *f*, *p*, *f*, *p*
- Staff 10: *p*, *pp*

Andante
sostenuto.

VIOLA.

pizz.

arco

f *p*

ppp

p

f *p*

cresc.

f *ff* *p* *f* *p* *ppp*

cresc. *f* *p*

riten.

arco

pizz.

tremolo. *pizz.* *arco*

ppp

Allegro
molto.

f

p

f

Fine.

Moderato quasi Andante.

Trio.

p

pp

pp

Allegro da capo.

VIOLA.

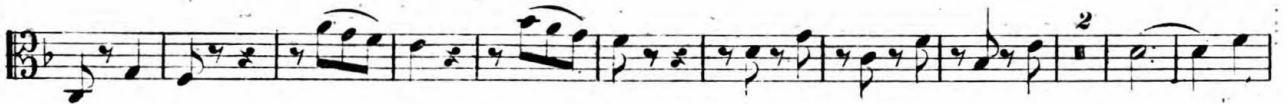
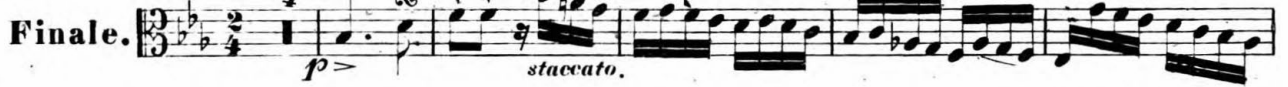
Allegro.

VIOLONCELLO.

Allegro
non troppo.

VIOLONCELLO.

VIOLONCELLO.

VIOLONCELLO.

Andante
sostenuto.

p

ppp *pizz.*

arco *cresc.*

ritard. *pizz.*

arco *f* *p*

pp *cantabile.*

f *p*

f *ff* *f*

saltand d'arco *p* *cresc.*

f *p* *riten.* *cantabile.*

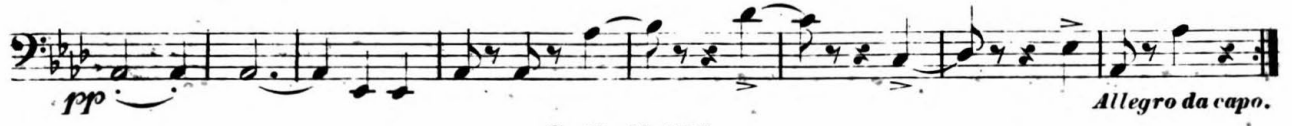
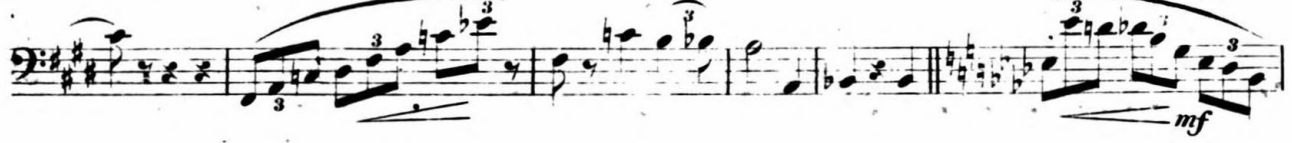

VIOLONCELLO.

Allegro.

Finale. *p staccato.*

ff *f* *f* *p*

pizz. *arco*

p *fp* *pp* *p staccato.*

VOLONCELLO.
