

Marucha limbeae

Copie de *Leqnum dentatus* Kthz

em Fundia, em 1892

Francisco Gomes Ribeiro
AYURUOCA
MINAS

Marcha Funebre

1^a Flauta

[Signature]
15

Capiado por Joaquin Antonio Fitt.
comp. por Fitt.

2 de Abril de 1892

Francisco Gomes Ribelro
AYURUOCA
MINAS

Marcha Funebre

1^a Clarineta Si^b

[Signature]
18

Vire Para o Tro

Trio

recopiado aos 2 de Abril de 1892

Por ^{te} a J. M. F. Filho

Francisco Gomes Ribelro
AYURUOCA
MINAS

Marcha Funebre Clarineta em Si^b

F. Ribelro
1872

Original

Fin *rit* *pp* *Fin*

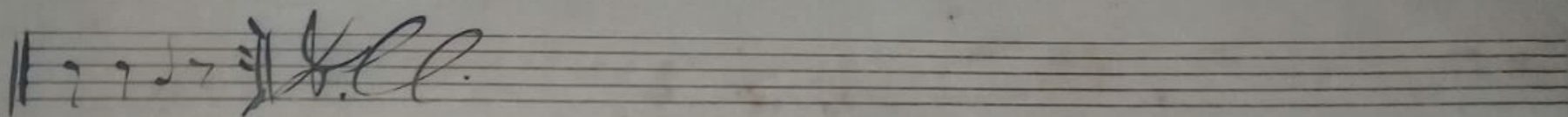
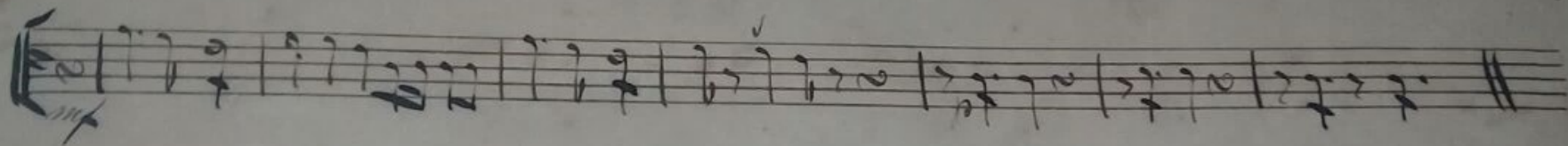
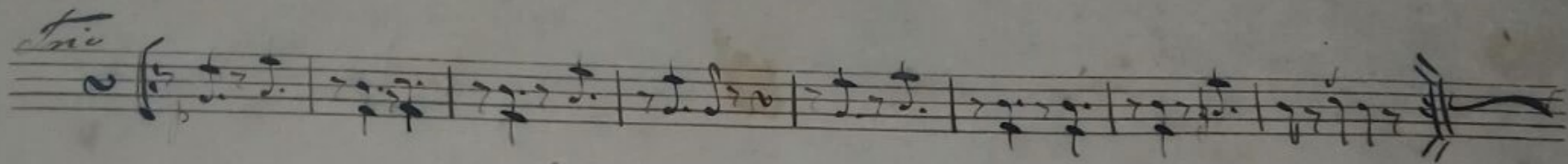

Em Jundiahy tirei a limpa esta marcha que desde ~~que~~
que foi copia aos 20 de Fev^o de 1872 até agora
naõ se copioue mais
2 de Abril de 1872 —

Marcha Funebre

Francisco Gomes Ribeiro
AYURUOCA
MINAS

1º Flutem sis

J. P. ...
2.5

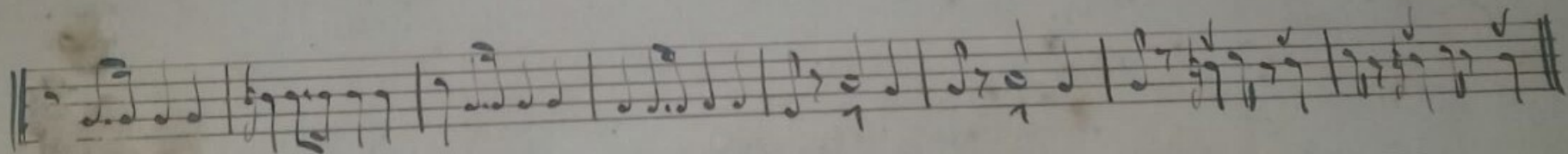
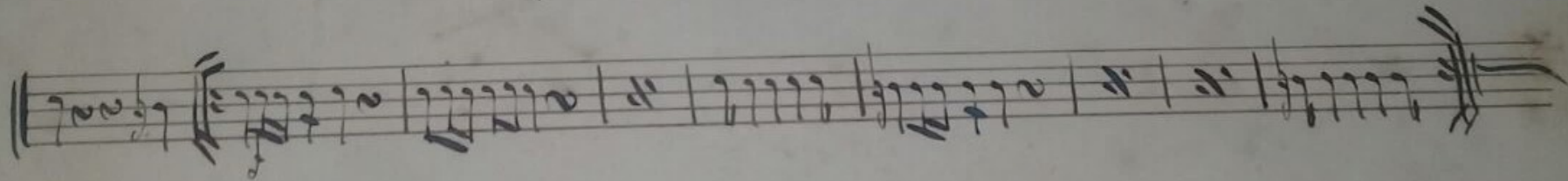
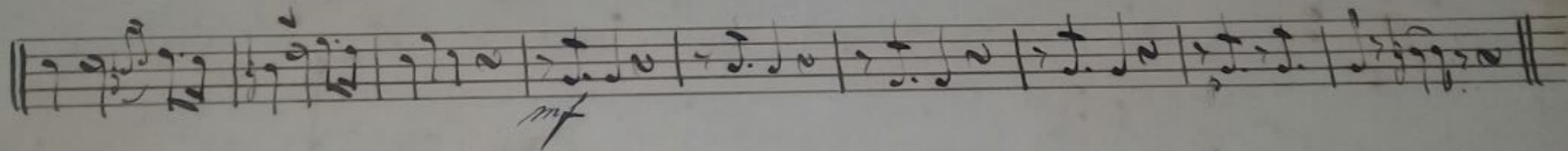
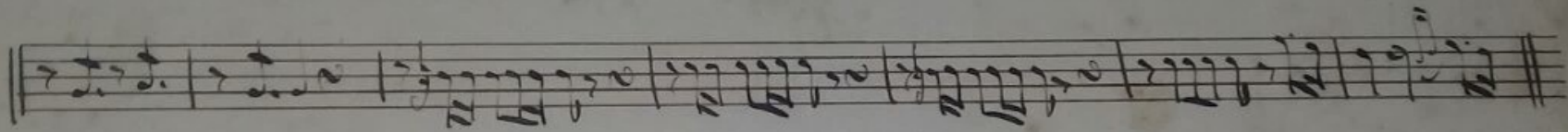
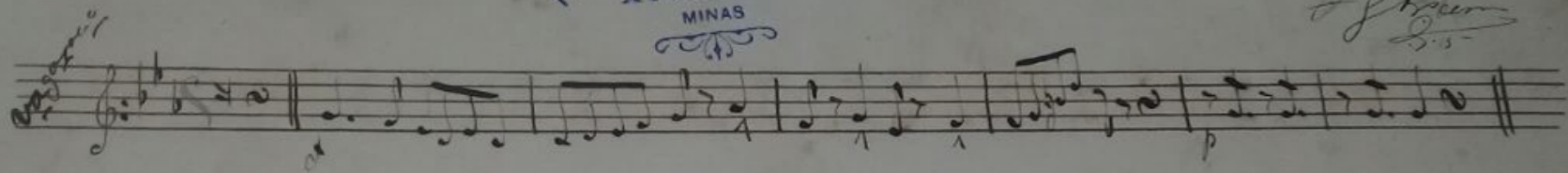

Fim vice p^o Trio

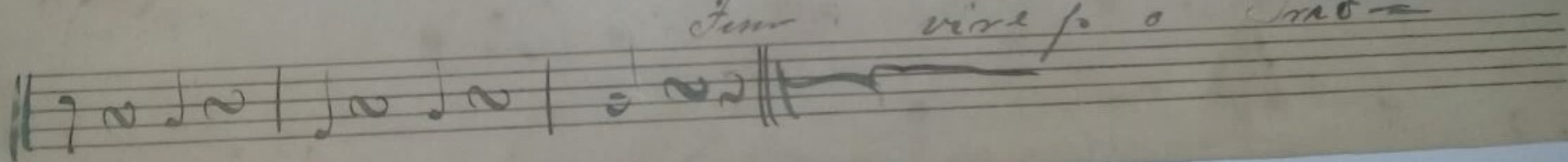

Trio
p

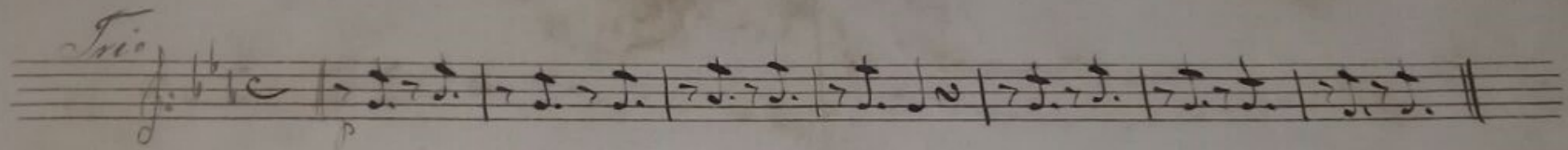

mf

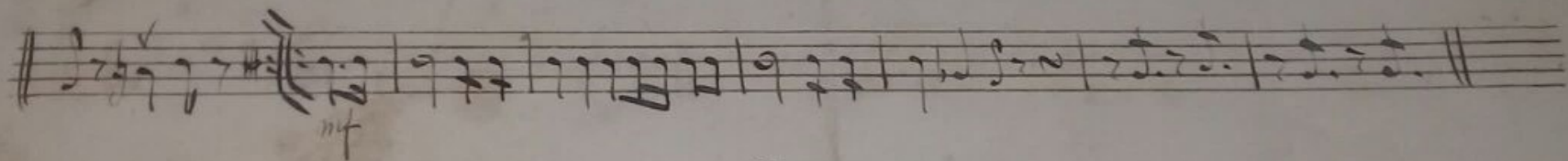

L. C.

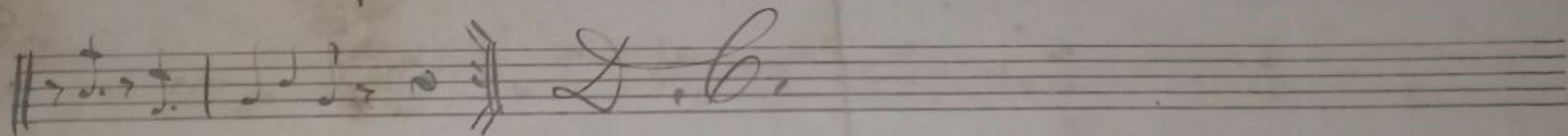

Parte a pag. H. F. 10

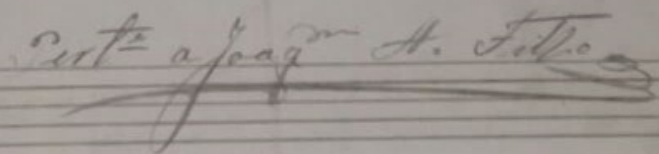

Marcha Junco

Francisco Gomes Ribeiro
AYURUOCA
MINAS

2º Sistema = si

F. J. Ribeiro
L. 13

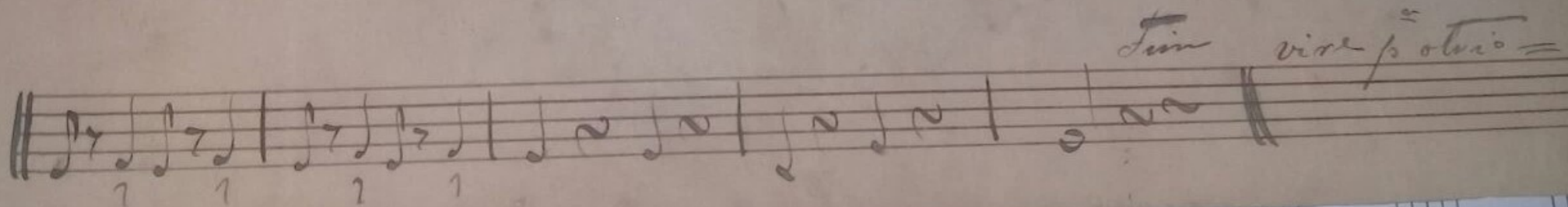
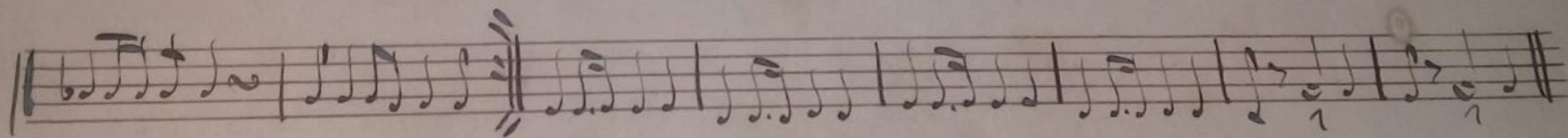
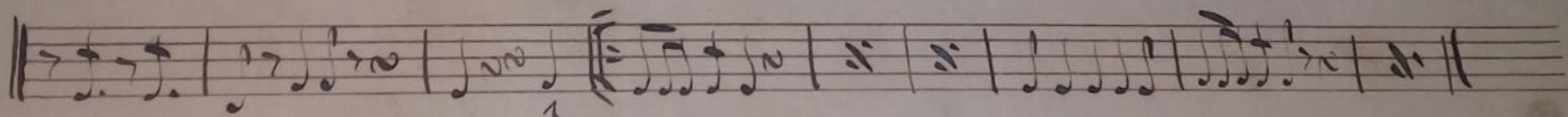
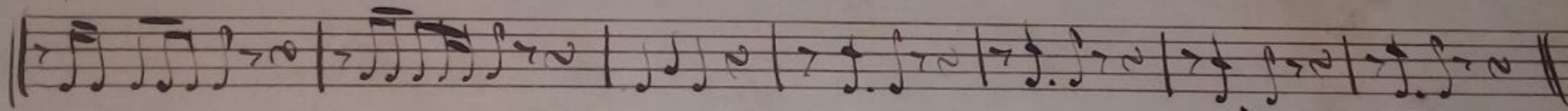
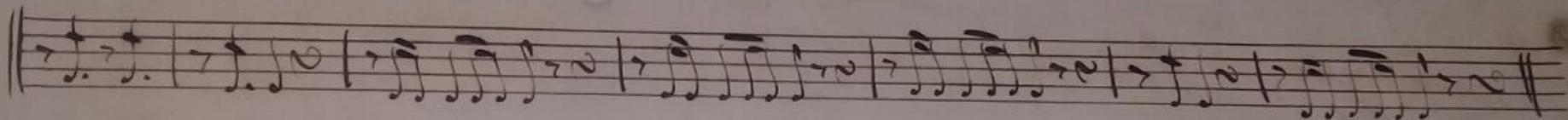
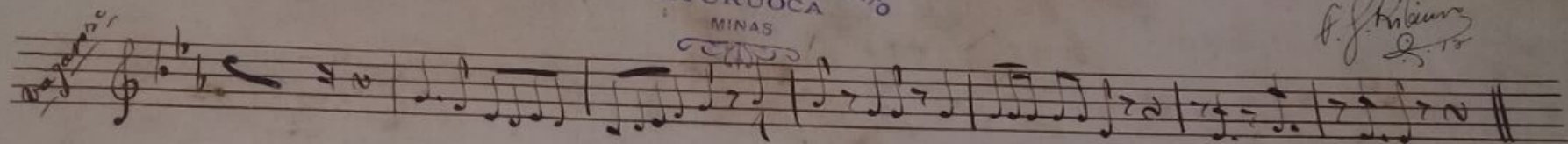

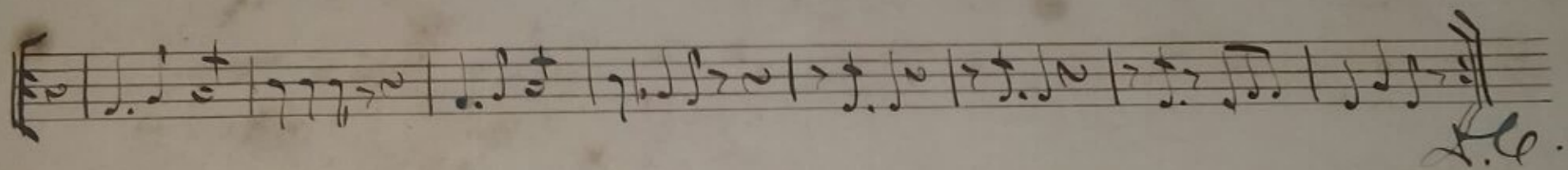
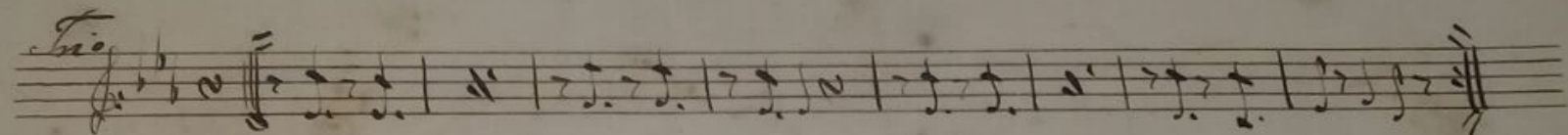

2^a Abril de 1892 en fundición copiei
Pertenece esta Marcha desde junio de 1885

Handwritten signature or name in the top left corner.

Handwritten text, possibly a name or title, in the middle left.

Francisco Gomes Ribeiro
Avenida
1111
Lisboa

Marcha Funebre

2^a Toç -

Francisco Gomes Rebelro

AYUTLACA

1845

[Signature]

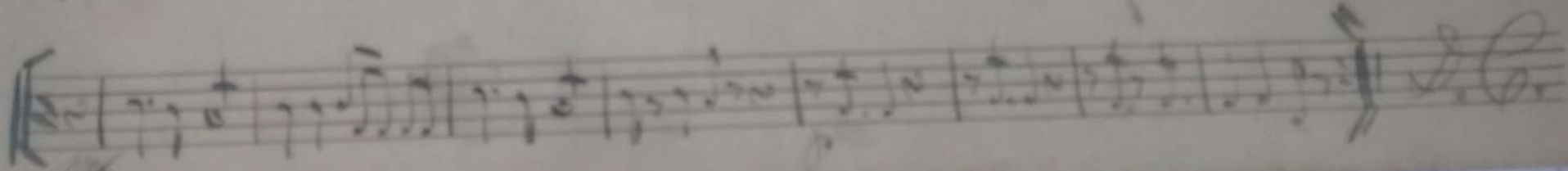
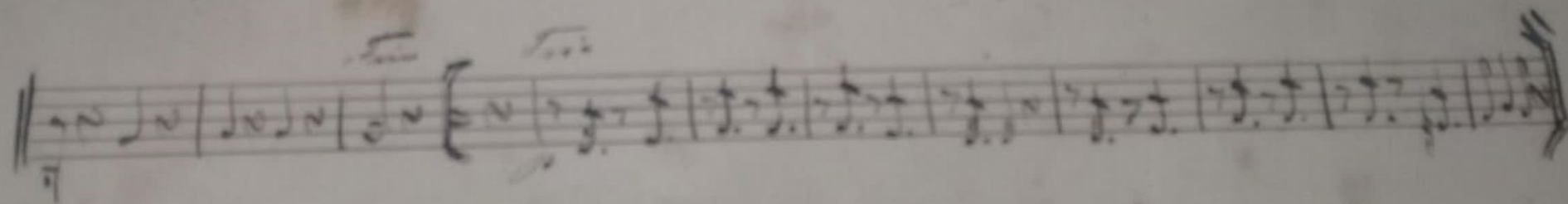
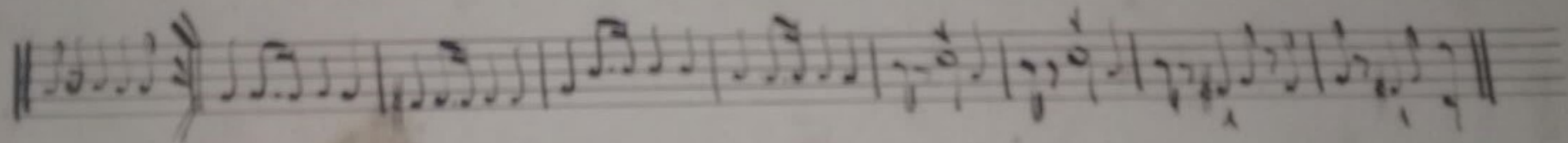
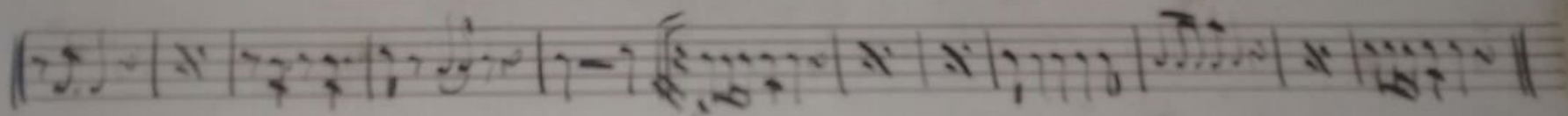
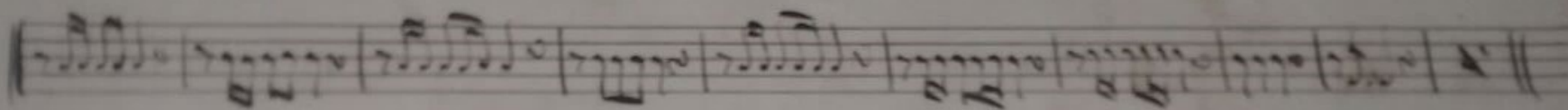
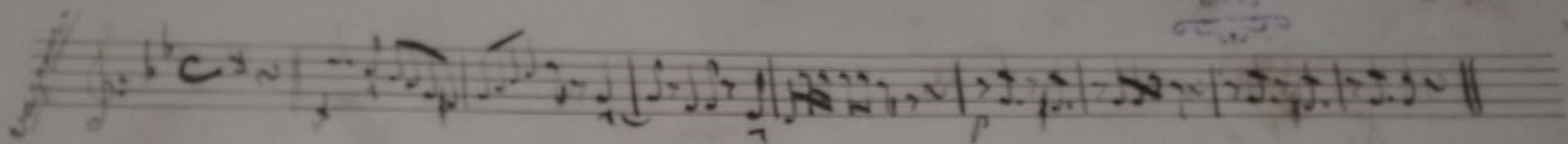

Marcho Funcho

Francisco Gomes Ribeiro
AYURUOCA
MINAS

Seas Tenores (Sib)

F. Gomes Ribeiro

Francisco Gomes Ribeiro
AYURUOCA
MINAS

Marcha Funebre Op. 80

Para 80

F. Ribeiro
1855

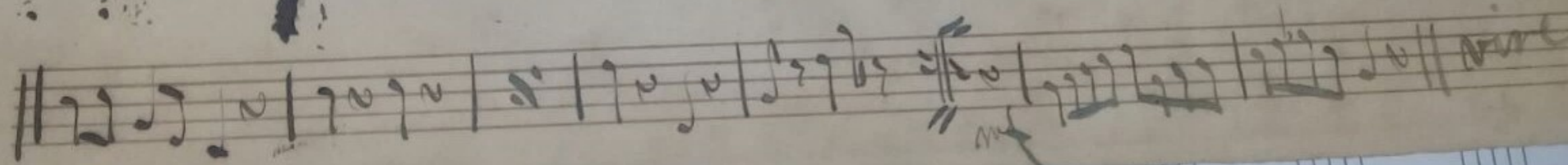
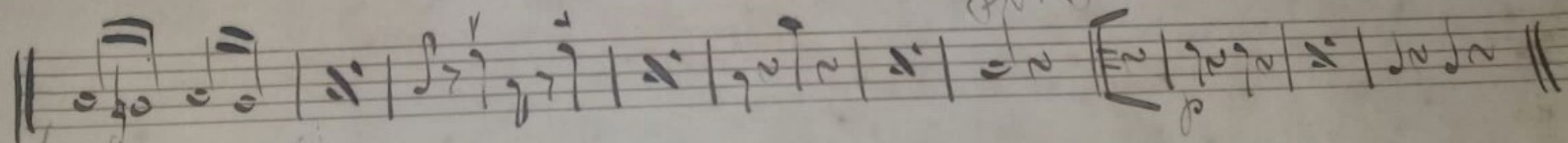
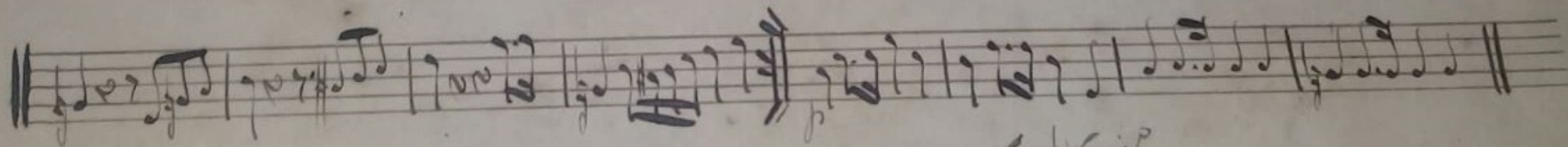
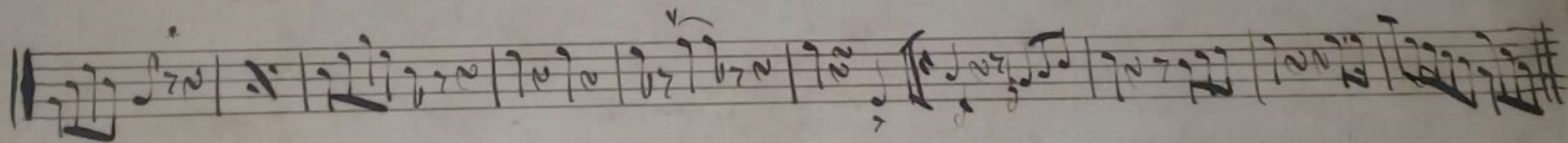
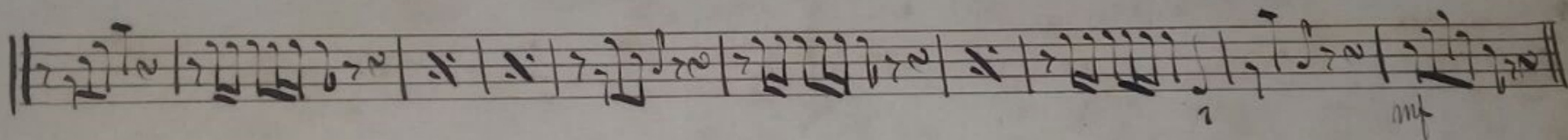
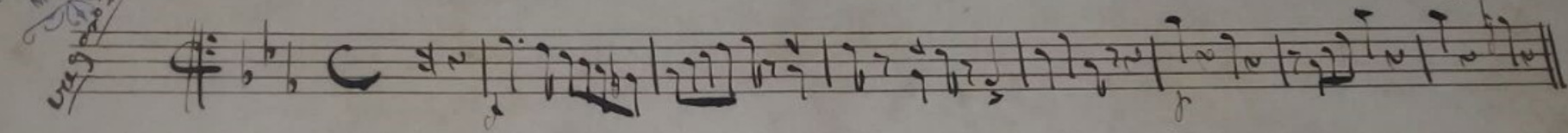

Empty musical staff.

Empty musical staff.

Empty musical staff.

Empty musical staff.

Empty musical staff.

March - Tomate

Op. 101

Op. 101

Handwritten signature or name at the bottom left.

Handwritten signature or name at the bottom left.

Handwritten signature or name at the bottom left.

Francisco Gomes Ribeiro
AVRUCOA
MINAS

Ribeiro Bombão mi

B. J. Ribeiro

Francisco Gomes

Francisco
Mendes
Ferreira

Marcha Funebre

mf

mf

mf

f

f

f

f

f

f

f

Madrugada Funebre — Banho — J. G. de S. J.

Francisco Gomes Ribetiro
A TRACDA
MINS

Jornal de S. Paulo 2 de Abril de 1892