

Quinta Marcha Funebre No 14

Ed. & Juan 1922  
20-20

Clarinet 2<sup>a</sup> Marcha Funebre n.º 181

Ed. de S. J. J. 1922  
22-20  
13

Flügelhorn alto in b *Marcha Funebre* N<sup>o</sup> 11

*Partenza a S. Genes* Ribeiro ~~1941~~  
1951  
30

Pistão 1<sup>o</sup> Marcha Funebre n.º 14

Pistão 9<sup>o</sup> Marcha Funebre n<sup>o</sup> 14

Boa & Cia Rio de Janeiro 1922  
84-20

Lase mit 1<sup>o</sup> Marcha Funebre n<sup>o</sup> 14

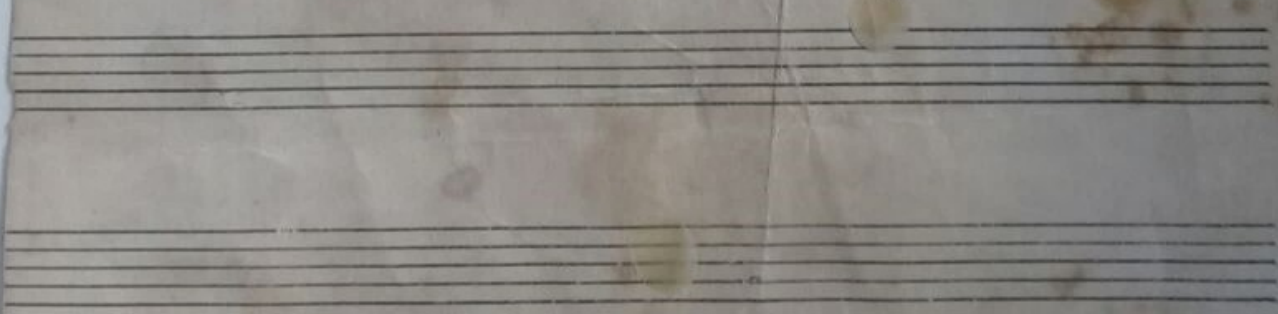

Saxo<sup>o</sup> minib Marcha Funebre n<sup>o</sup> 14

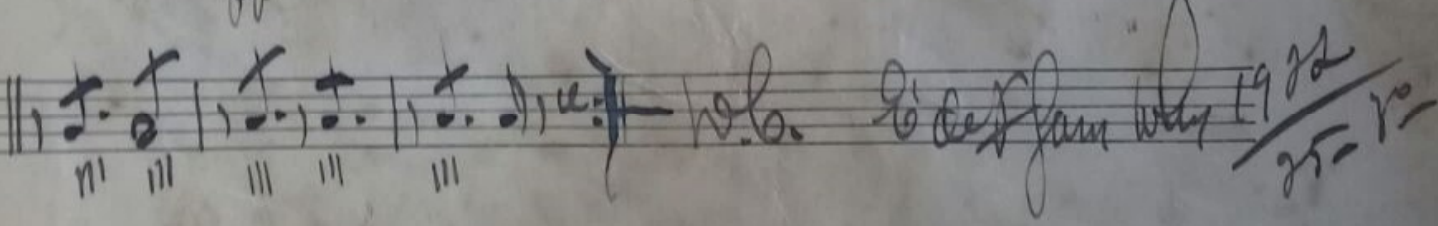
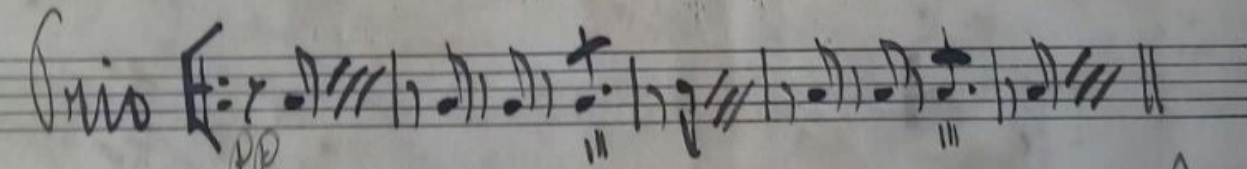
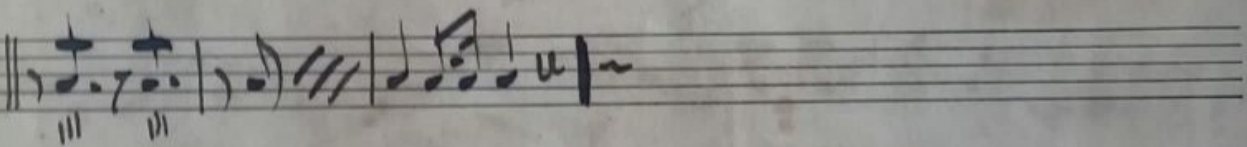
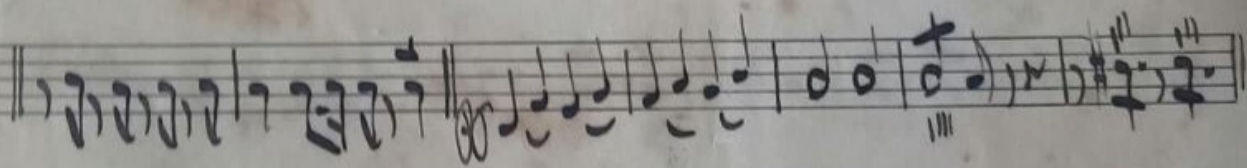
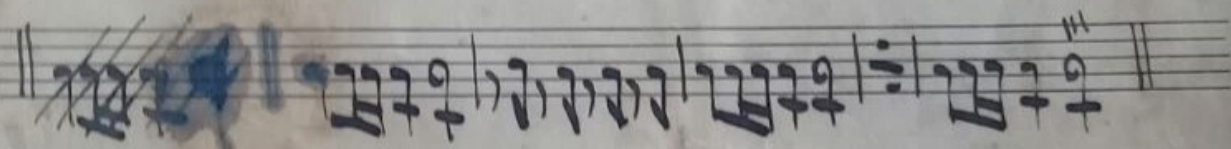
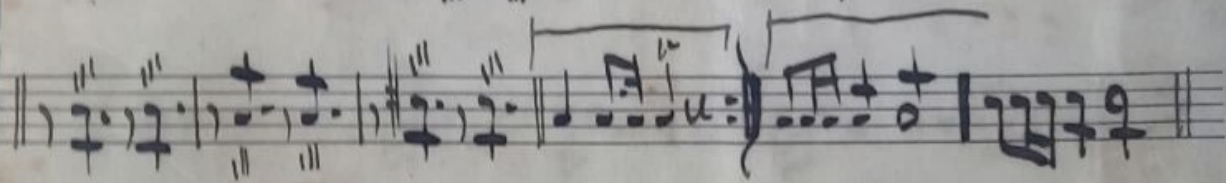
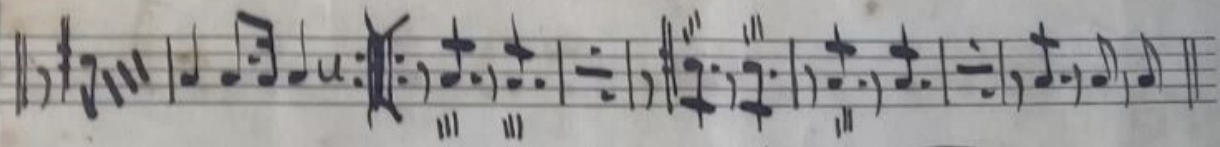
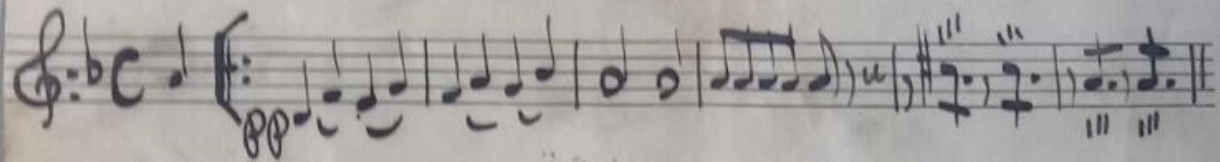

Trombone <sup>2<sup>o</sup></sup> <sub>alt-</sub>

Marcha Funebre n<sup>o</sup> 14

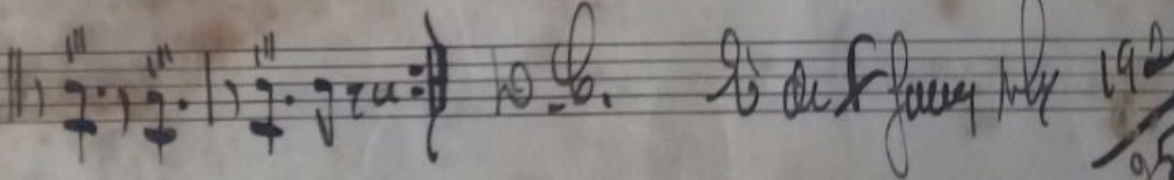
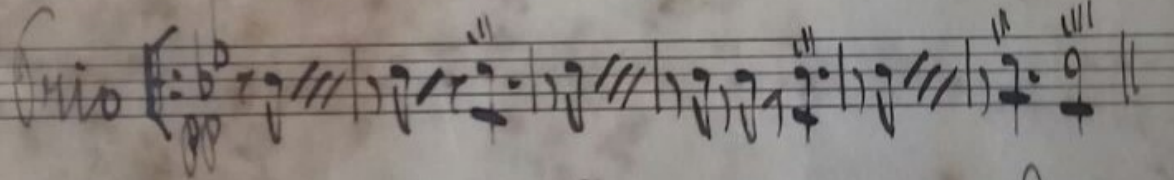
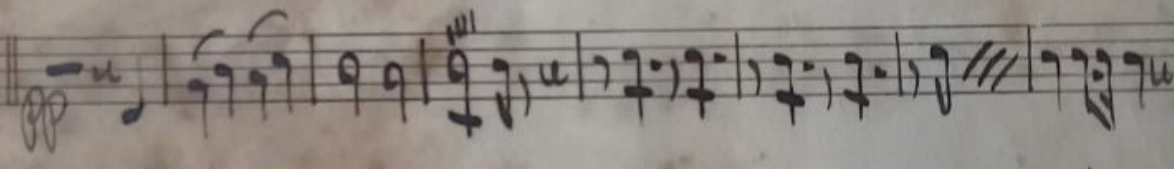
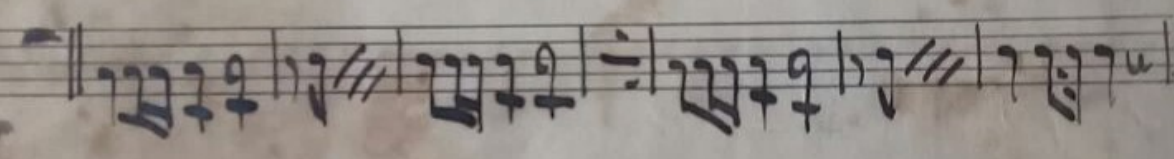
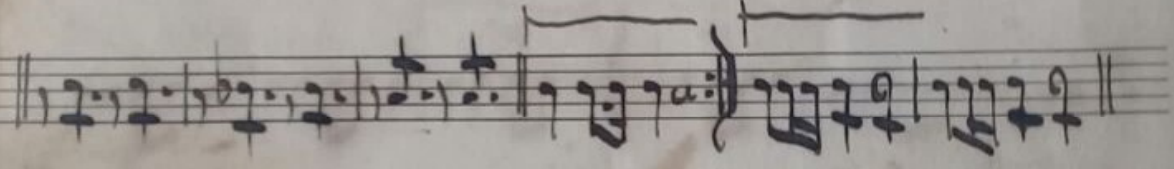
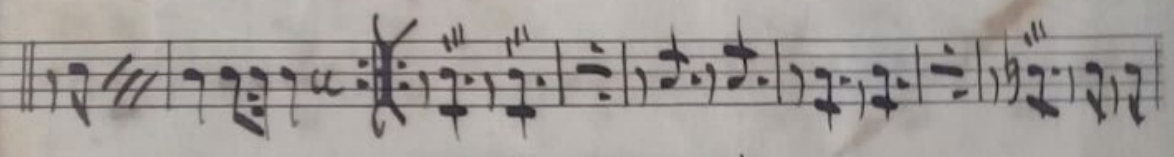
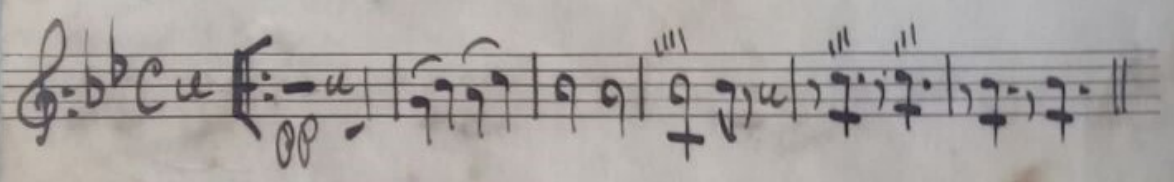

Ed. de F. J. 1922  
85-35

Gravito no 1<sup>o</sup> / Marcha Funebre no 1<sup>o</sup>

Zambardino pit.

# Marcha Funebre n° 14

Edg. S. Jolley Pinar 1922  
20-20

