

Ouverture in F

Bassoon

J.F.Fasch

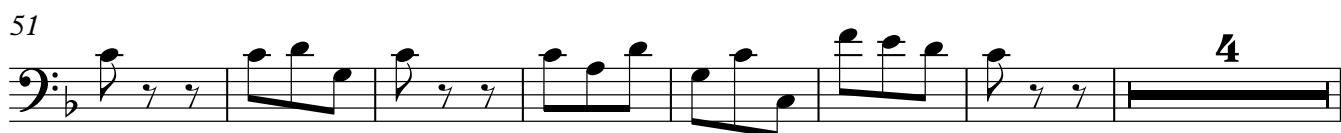
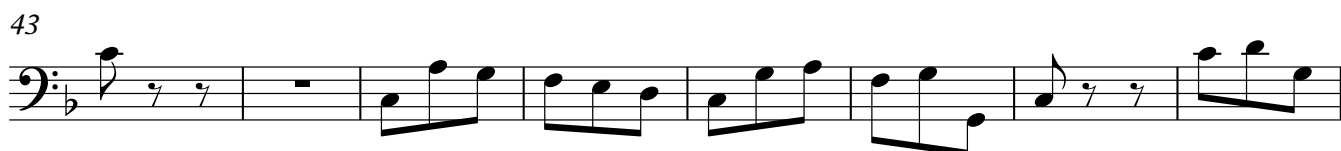

Bassoon

62

71

78

89

99

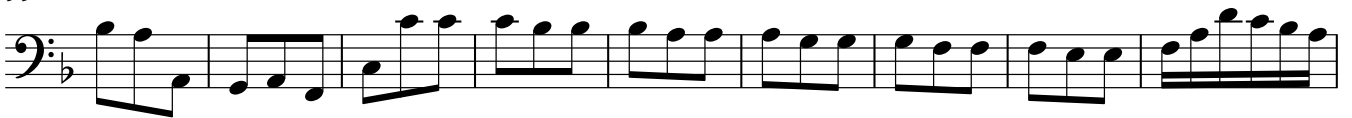

108

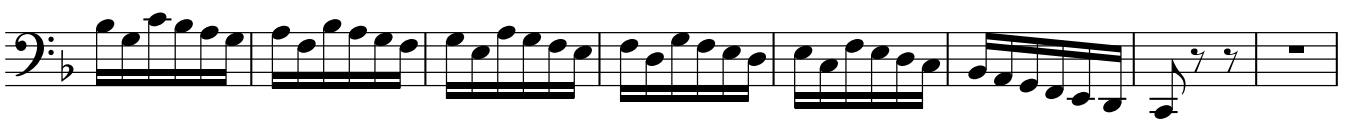

116

124

131

138

149

158

162

166

9

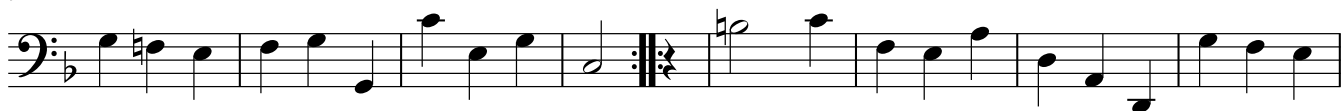

17

26

33

III Jardinier

4

Bassoon

4

p *f*

9

p *f* *p*

18

f *p*

26

f *Da Capo*

8

f

7

11

20

V Gavotte

Bassoon

5

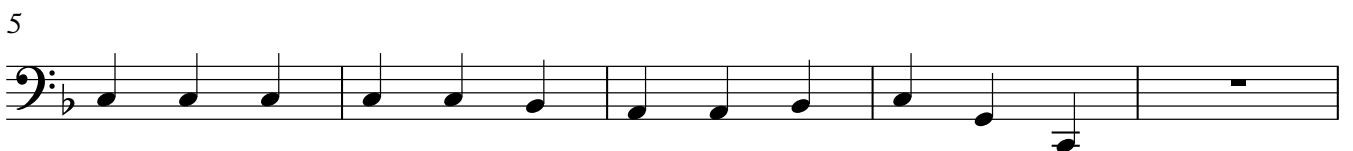
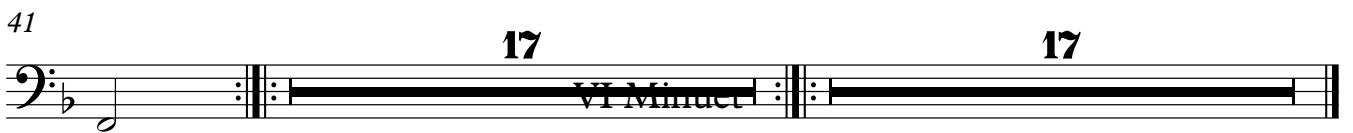
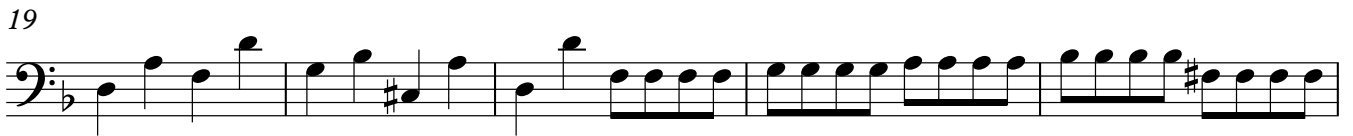

6

Bassoon

10

17

25

31

Da Capo