

Ouverture in F

Flute/oboe 2

J.F.Fasch

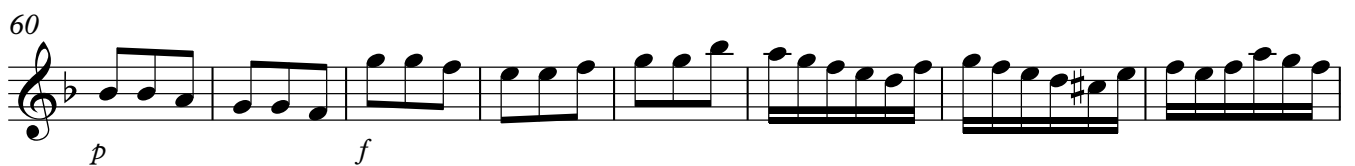
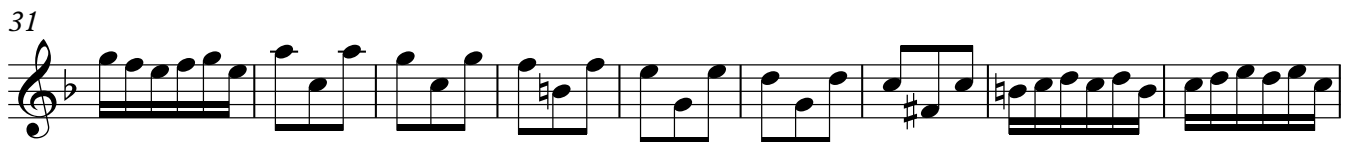
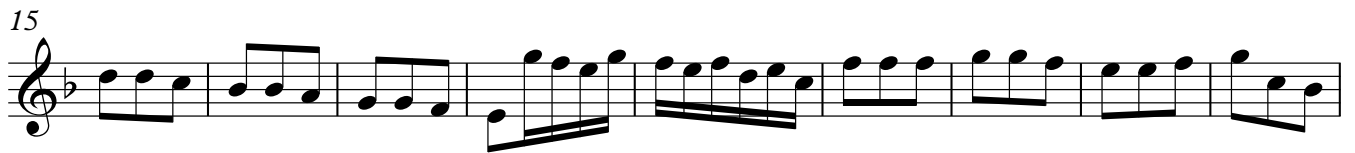

77

85

95

104

113

122

130

138

150

157

161

165

168

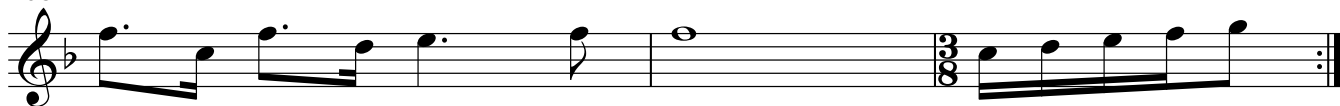

II Courante

8

16

24

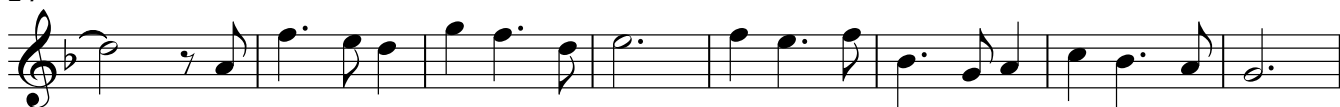

32

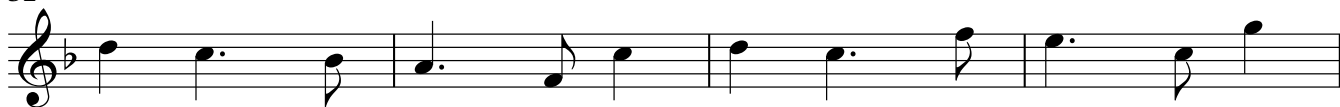

36

III Jardinier

4

Flute/oboe 2

75

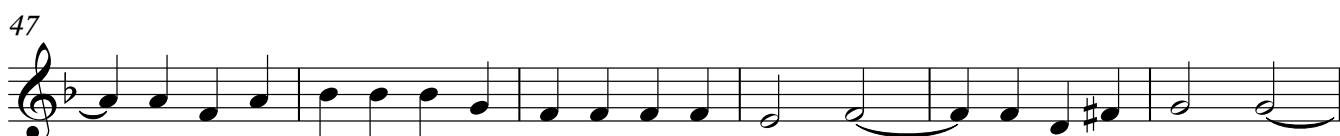
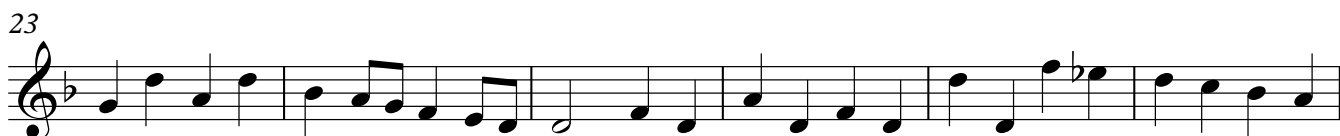

60

66

71

VI Minuet

8

15

23

30

Da Capo