

Heinrich Ernst Grosmann
(1732–1811)

Cantata

Paa Christi Himmelfarts Dag
Gud farer op etc:

2 Flöyte Traverser
2 Violiner
[Viola]
3 Syngestemmer
og
Orgelværk

Opført første Gang i Aarhus' Kirker
Ao: 1791
af
Mag: H. E. Grosmann

Violino 1^{mo}

Edited by
Christian Mondrup

Violino 1^{mo}

Cantata. Paa Christi Himmelfartsdag

Gud farer op

Opført første Gang i Aarhus' Kirker A[nn]o 1791

Coro Allegro

Heinrich Ernst Grosmann (1732-1811)

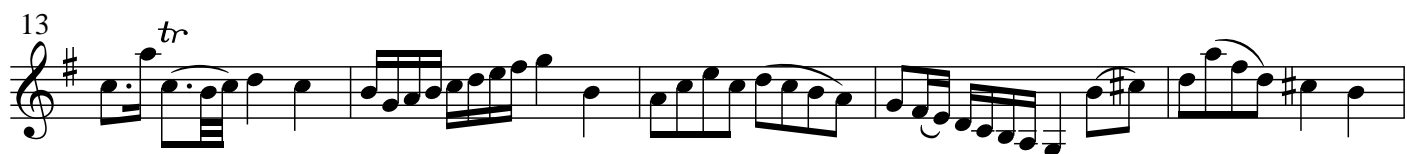
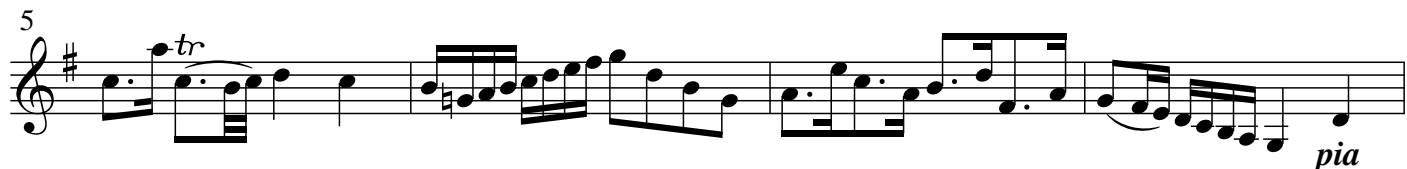

Violino 1^{mo}

46 $\$$
pia

50 *tr*

55

60

65

70 *for* *tr* *tr*

75 *tr* *tr* *tr*

79 $\$$ *Ad Libitum*
dal Segno

Violino 1^{mo}

Aria Duetto. Andante

9

17

23

31

39

47

55

62

70

78

pia *for*

tr *pia* *for*

tr *pia* *tr*

for *pia* *[tr]*

[m.f]

pp

mf *for*

tr *pia* *for* *tr* *3* *tr*

pp *m.for*

[tr]

tr *[pia]*

Violino 1^{mo}

87 *for* *pia* *tr*

95 *for* *pia* *tr* *for*

102 *tr* *pia* *tr* *for* *tr*

109 [Fine] *pp* *mf*

120 *pia* *tr*

131

142 *mf* *pia* Da Capo

Violino 1^{mo}

Choral

10