

Violin II

Cuarteto No 8

en Fa Mayor, K.168

Wolfgang Amadeus Mozart
transcrip. Gory
info@gory.jazztel.es

Allegro

f *p*

f *p* *f*

fp *fp*

p *f* *p* *f* *p*

fp *fp* *fp* *fp* *fp*

fp *fp* *fp* *fp*

f

3 3 3 3 3 3 3 3

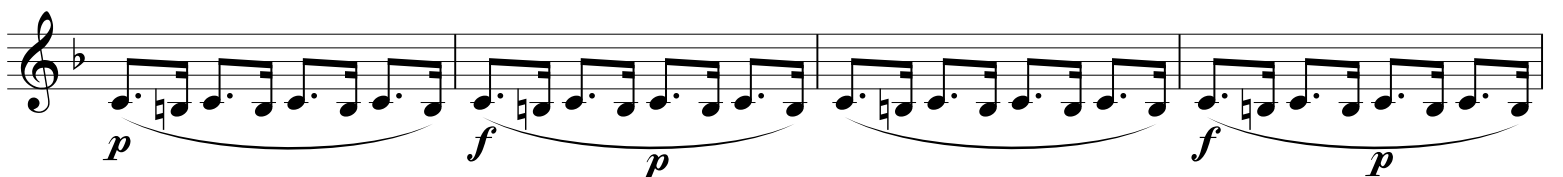
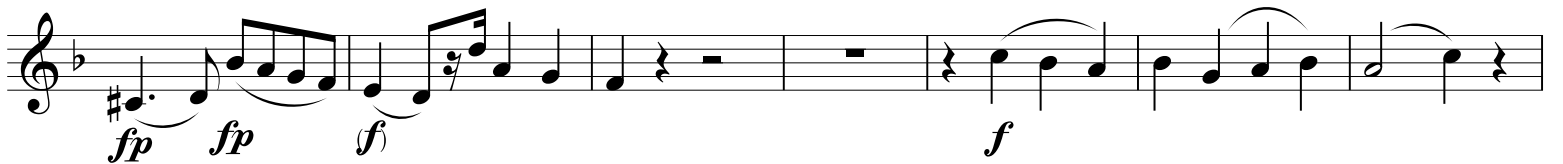
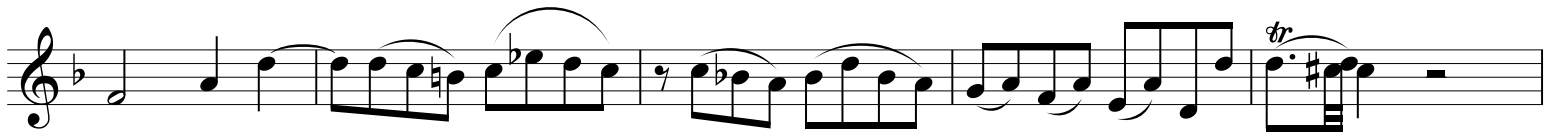

Andante

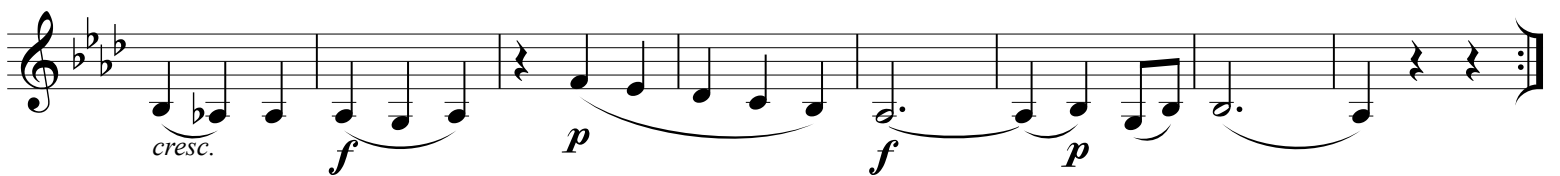

MENUETTO

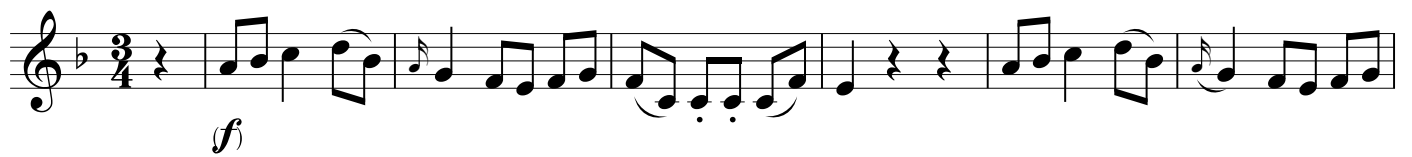

TRIO

(p)

Menuetto D.C.

Allegro

f

5

