

Violin II

# Cuarteto No 10

en Do Mayor, K.170

Wolfgang Amadeus Mozart  
transcrip. Gory  
info@gory.jazztel.es

Andante

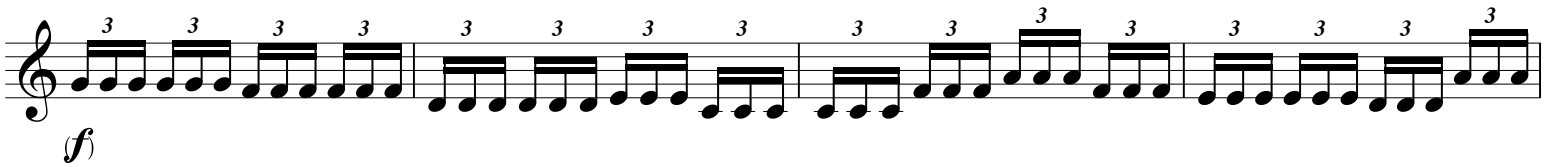

MENUETTO

Trio

The Trio section begins at measure 13 with a key signature change to two flats (B-flat and E-flat) and a time signature change to 2/4. It starts with a dynamic marking of *p* (piano). The music is characterized by a steady eighth-note accompaniment and a melodic line with slurs. The section ends with a repeat sign in measure 18.

D.C. al Menuetto

## Un poco Adagio

RONDO  
Allegro

