

# Clarinet Duo No 2

Bernhard Henrik Crusell

Bearbeitung - Anton Höger

**Allegro agitato ma non troppo**

Git.1

5

9

14

18

22

26

32

2

36

3

40

*tr*

3

45

3

49

3

53

3

56

*tr*

3

60

1

65

1

70

1

117

121

125

129

133

137

141

146

149

## Siciliano

6 Rondo alla Svedese

186

191

195

200

204

210

216

222

227

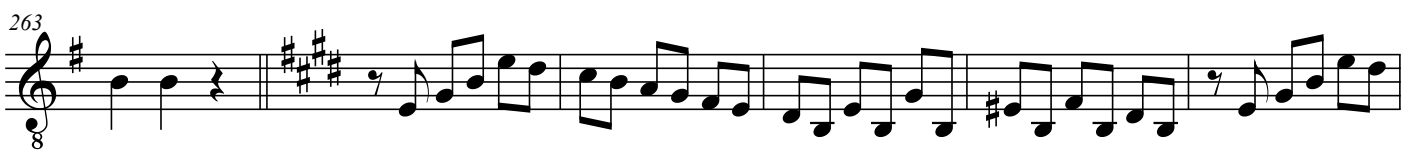
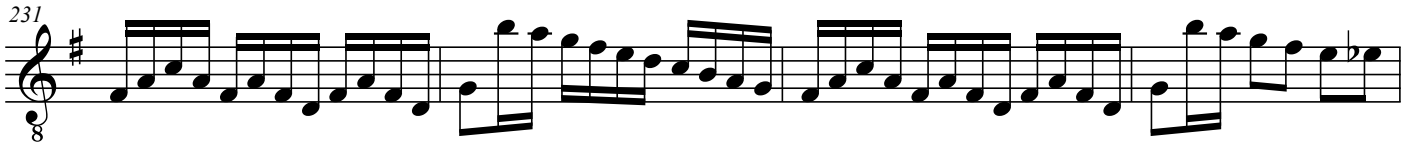

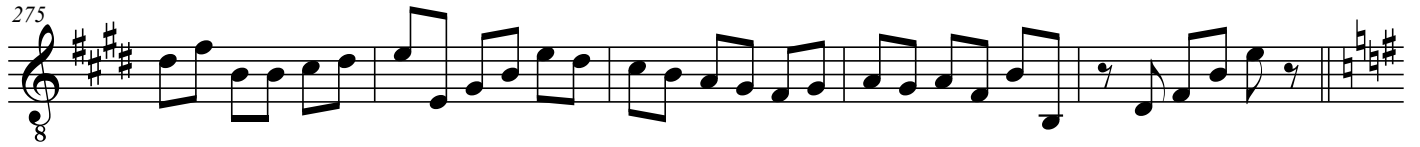

318

9

324

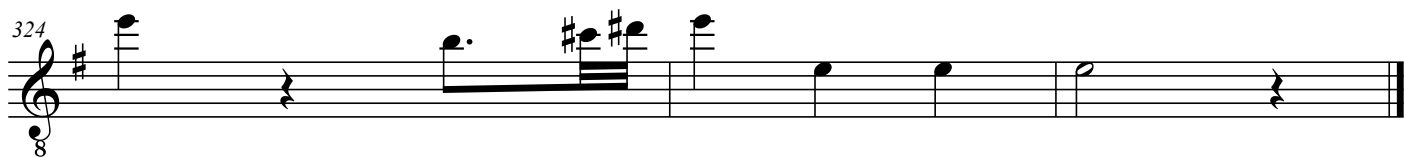
