

# Clarinet Duo No 2

Bernhard Henrik Crusell

Bearbeitung - Anton Höger

*Allegro agitato ma non troppo*

Git.2

5

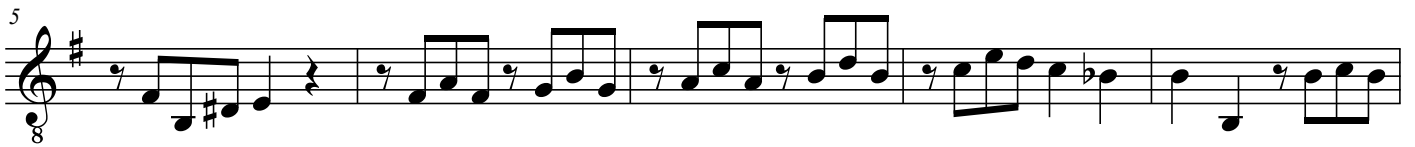

10

15

20

25

30

34

38

41

45

49

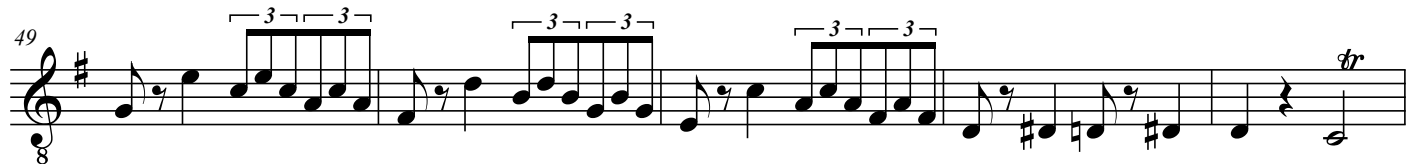

54

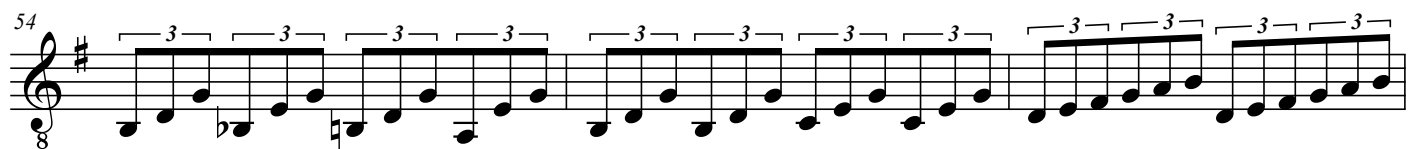

57

61

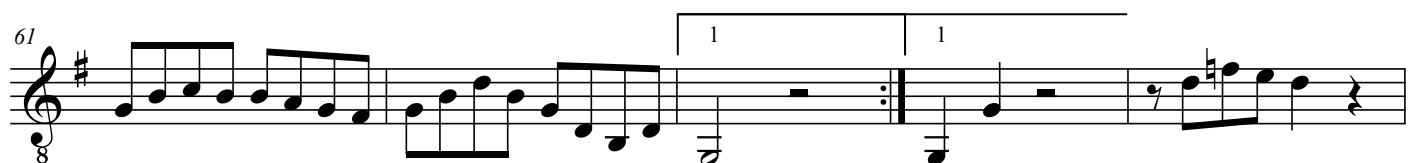

66

71

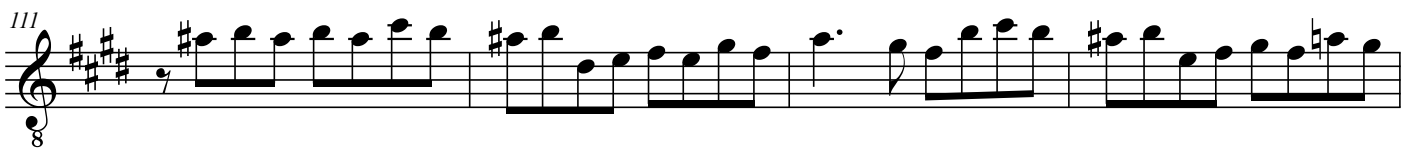

119

8

123

8

126

8

130

8

134

8

138

8

142

8

146

8

150

8

Siciliano

152

158

164

167

171

175

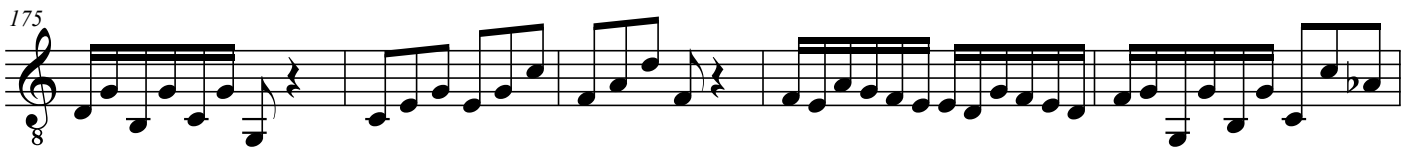

180

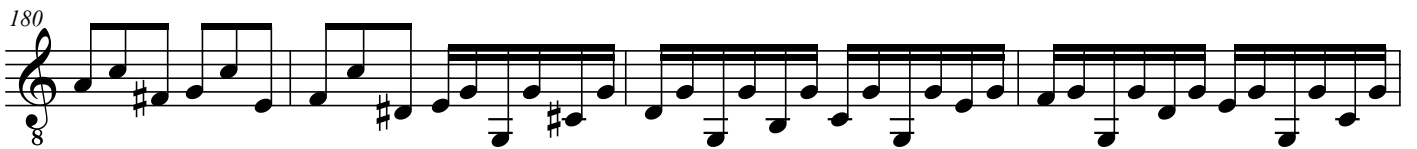

184

6 Rondo alla Svedese

186

191

195

199

204

211

218

223

227

