

SYMPHONIEN

VON

Joseph Haydn.

PARTITUR.

Thematisches Verzeichniß.

| | | |
|--------------------|--------------------------|-----------------------------|
| N ^o 1. | <i>Adagio.</i> | <i>Allegro con spirito.</i> |
| <i>Es dur</i> | | |
| N ^o 2. | <i>Adagio.</i> | <i>Allegro.</i> |
| <i>D dur</i> | | |
| N ^o 3. | <i>Adagio.</i> | <i>Vivace assai.</i> |
| <i>Es dur</i> | | |
| N ^o 4. | <i>Adagio.</i> | <i>Presto.</i> |
| <i>D dur</i> | | |
| N ^o 5. | <i>Adagio.</i> | <i>Allegro assai.</i> |
| <i>D dur</i> | | |
| N ^o 6. | <i>Adagio cantabile.</i> | <i>Vivace assai.</i> |
| <i>G dur</i> | | |
| N ^o 7. | <i>Adagio.</i> | <i>Vivace.</i> |
| <i>C dur</i> | | |
| N ^o 8. | <i>Adagio.</i> | <i>Allegro.</i> |
| <i>B dur</i> | | |
| N ^o 9. | <i>Allegro.</i> | |
| <i>C moll</i> | | |
| N ^o 10. | <i>Adagio.</i> | <i>Allegro spiritoso.</i> |
| <i>D dur</i> | | |
| N ^o 11. | <i>Adagio.</i> | <i>Allegro.</i> |
| <i>G dur</i> | | |
| N ^o 12. | <i>Largo.</i> | <i>Allegro vivace.</i> |
| <i>B dur</i> | | |

Lipszig, bei Breitkopf & Härtel

Pr. 1 Thlr. 10 Ngr.

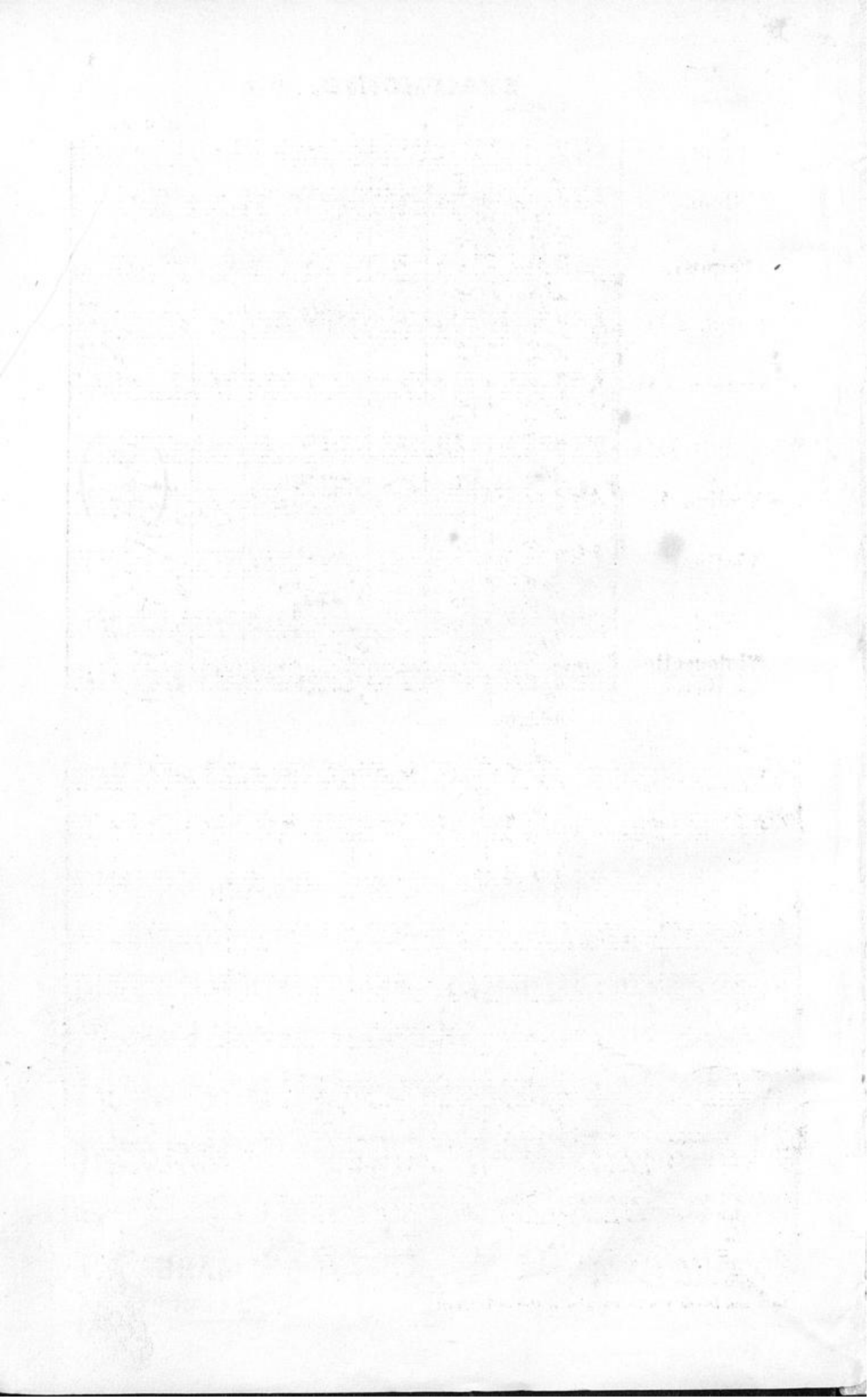

Allegro assai.

Allegro assai.

A ^{a 2.}

a 2. **C**

ff

ff

ff

ff

ff

ff

ff

ff

ff

ff

ff

ff

ff

ff

ff

ff

ff

ff

ff

ff

ff

ff

ff

ff

D

11

F

G_{a2}

H

Largo cantabile.

Flauti.

Oboi.

Fagotti.

Corni in G.

Trombe in C.

Timpani in D.G.

Violino I.

Violino II.

Viola.

Violoncello
e Basso.

Largo cantabile.

8875

dim.

pp

Bassi.

pp

The page number 8875 is located at the bottom center.

1. $\frac{12}{8}$

p

Cello.

Bassi.

p

a 2. **M**

cresc.

cresc.

cresc.

cresc.

cresc.

cresc.

cresc.

cresc.

cresc.

cresc.

cresc.

cresc.

p

p

p

1.

p *cresc.*

p *a 2.* *cresc.*

p *cresc.*

cresc.

cresc.

cresc.

cresc.

a 2.

ff *p*

ff *p*

ff *p*

ff *p*

ff *p*

Dynamic markings include *p* (piano) and *pizz.* (pizzicato).

Dynamic markings include *p* (piano) and *a. 2.* (second ending).

MENUETTO.
Allegretto.

Flauti.
Oboi.
Fagotti.
Corni in D.
Trombe in D.
Timpani in D. A.
Violino I.
Violino II.
Viola.
Violoncello e Basso.

Allegretto.

a 2.

a 2.

Trio.

Men. D. C.

FINALE.

Presto ma non troppo.

- Flauti.
- Oboi.
- Fagotti.
- Corni in D.
- Trombe in D.
- Timpani in D. A.
- Violino I.
- Violino II.
- Viola.
- Violoncello e Basso.

Presto ma non troppo.

Musical score for the second system of the finale. It continues the woodwinds and strings from the first system. The woodwinds have more active melodic lines. Dynamics include forte (f) and a second ending marked 'a 2.'. The strings continue their rhythmic accompaniment. A Cello part is also indicated at the bottom right.

Q

W

p espressivo

p

p pizz.

p pizz.

a 2.

a 2.

p

arco.

arco.

f

1.

p
p'
sempre p
f

a 2.

ff
ff
ff
ff
ff
ff
ff
ff
ff
ff

