

TROIS

SIMPHONIQUES

A GRANDE ORCHESTRE

DÉDIÉES

À M^{lle} Cadame

D'ALFERRAY.

COMPOSÉES

PAR G. HAYDIEN.

Gravées par M^{lle} De Silly

Prix 9^{fr}.

A PARIS .

Chez M^{lle} De Silly, M^{de} de Musique, rue du Temple, près celle de Montmorency.

Et aux Adresses Ordinaires .

A . P . D . R .

CATALOGUE

*Des Œuvres de Musique, appartenant à M^{lle} De Silly,
M^{de} de Musique, Rue du Temple, la 1^{re} Porte cochère
au Coin de celle de Montmorency; A PARIS.*

DUO	TRIO	QUATUOR
<p style="text-align: center;">~~~~~</p> <p><i>Toeschi</i> 2 8 <i>Lorenziti Air détaché</i> 7 4</p>	<p style="text-align: center;">~~~~~</p> <p><i>Navigil</i> 9 9 <i>Lorenziti</i> <i>6 Trio de Gesholtz</i> 9 9 <i>6 Nocturno de Variatori</i> 7 4</p>	<p style="text-align: center;">~~~~~</p> <p><i>Lidl p^r Flute</i> 9 9 <i>6 Quatuors de Variati ou Tori</i> 9 9 <i>Air d'Opera</i> 12 12</p>
POINT D'ORGUE		
<p><i>De Milliere</i> 1 10 <i>Navigil</i></p>		
CONCERTO	SIMPHONIE	SONATE
<p style="text-align: center;">~~~~~</p> <p><i>3 Vanhall p^r Flute</i> 9 9</p>	<p style="text-align: center;">~~~~~</p> <p><i>Haydn</i> 3 12 <i>Vanhall</i> 2 8 <i>Toeschi Concertantes</i> 2 8 <i>Haydn</i> 3 12 <i>1 Haydn Conc^{te}</i> 3 12 <i>3 De Picl</i> 7 4</p>	<p style="text-align: center;">~~~~~</p> <p><i>Tenducci p^r Clavecin</i> 4 16</p>
ARIETTE Française		ARIETTE Italienne
<p style="text-align: center;">~~~~~</p> <p><i>Parodie de Colas pour le Clavecin</i> 2 8 <i>Navigil p^r Harpe</i> 3 12 <i>M^{lle} De Contamine pour Harpe ou Violine</i> 3 3 <i>Tenducci</i> 2 8 <i>2 Contamine</i> 2 8</p>		<p style="text-align: center;">~~~~~</p> <p><i>Rondo de Colas</i> 2 8 <i>Rondo de Sicchini</i> 7 4</p>

*Les Personnes qui font le Commerce de Musique, peuvent
s'adresser à M^{lle} De Silly; Elle envoie dans tout le
Royaume et dans les Pays étrangers, soit aux Marchands
soit aux Particuliers.*

Violino Primo

SINFONIA I *Sempre*
All.^o F. assai

Violino Primo

Eleventh musical staff, treble clef, key signature of one sharp (F#). It continues the sixteenth-note runs from the first staff. A forte (F) dynamic marking is present. The staff ends with a double bar line.

Violino Primo

Andantino
Affettuoso

Violino Primo

Presto

The fifth system continues the *Presto* section. It features a fast, intricate melodic line with many slurs and accents. Dynamics include *F* (fortissimo) and *p* (piano).

The eighth system concludes the *Presto* section. It features a fast, intricate melodic line with many slurs and accents. The system ends with a double bar line.

Violino Primo
All.^o Molto

SINFONIA II

Violino Primo

Andante Cantabile

Menuetto

Violino Primo

Trio 

D. C. à Menuetto

Presto 

Violino Primo

Violino Primo

SINFONIA III

All.^o molto

Violino Primo

Andante
Molto

Eleventh staff of music.

Twelfth staff of music, ending with a double bar line.

Violino Primo

Menuetto

Trio

Finale
All.^o Molto

Violino Primo

TROIS

SIMPHONIQUES

A GRANDE ORCHESTRE

DÉDIÉES

À Madame

D'ALEXANDRE

COMPOSÉES

PAR G. HAYDIEN.

Gravées par M^{lle} De Silly

Prix 9^{fr}.

A PARIS .

Chez M^{lle} De Silly, M^{de} de Musique, rue du Temple, près celle de Montmorency.

Et aux Adresses Ordinaires .

A : P . D . R .

Violino Secondo

SINFONIA I

Allegro Molto

Violino Secondo

Andante
affettuosa

Violino Secondo

Violino Secondo

Andante
Cantabile

Violino Secondo

PF
p

Menuetto

p F P F
tr p

Trio

F
p
p. c. il Menuetto

Violino Secondo

Presto

Violino Secondo

Violino Secondo

Allegro

SINFONIA III

Violino Secondo

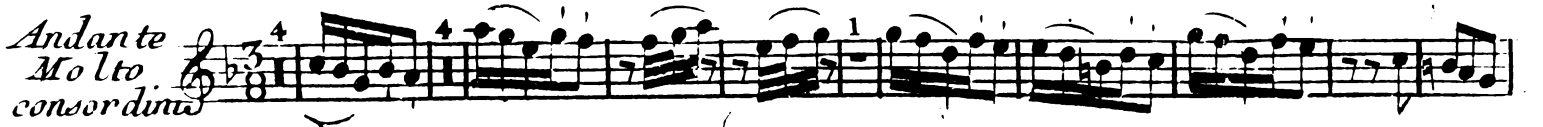

Violino Secondo

Menuetto

Trio

Allegro di Molto

Violino Secondo

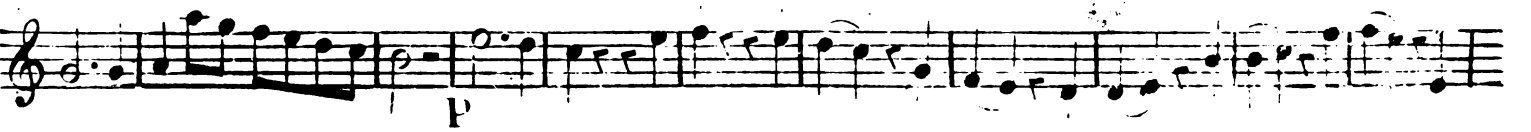

TROIS

SIMPHONIQUES

A GRANDE ORCHESTRE

DÉDIÉES

À Madame

D'ARTERAY.

COMPOSÉES

PAR G. HAYDIEU.

Gravées par M^{elle} De Silly

Prix 9th.

A PARIS .

Chez M^{elle} De Silly, M^{de} de Musique, rue du Temple, près celle de Montmorency.

Et aux Adresses Ordinaires .

A : P . D . R .

Viola

Solo
SINFONIA I 
All.^o assai

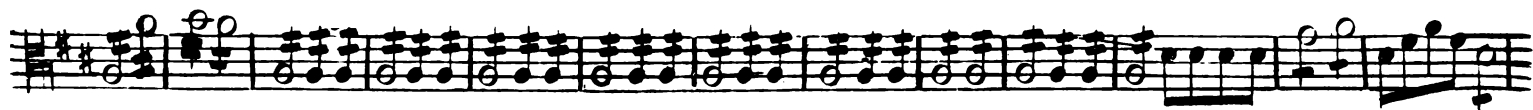

Andante 
Afectuosa

Viola

Tresto

SINFONIA II

Viola
All^o Moltv

The eleventh and final staff of the page begins with a dynamic marking of *f* (forte) and concludes the piece with a double bar line.

Viola

Andante 
Pizzicato

col-arco pizzicato

col-arco tenuto Pizzicato

col-arco pizzicato col-arco

pizzicato

Col-arco pizzicato

Menuetto 
F F

tr P F F

Trio 
F F P P

F F F P

D.C. Menuetto

Viola

Allegro
SINFONIA III

Viola

TROIS

SIMPHONIQUES

A GRANDE ORCHESTRE

DÉDIÉES

À Madame

D'ALEFFRAY.

COMPOSÉES

PAR G. HAYDÉN.

Gravées par M^{lle} De Silly

Prix 9th.

A PARIS.

Chez M^{lle} De Silly, M^{de} de Musique, rue du Temple, près celle de Montmorency.

Et aux Adresses Ordinaires.

A : P . D . R .

SINFONIA I *solo*
All.^o assai F

P F

5 P

P F 1

F

P F

5 P F

1 P F

F P F

Basso

Andante
Affettuoso

Presto

Basso

SINFONIA II

All^o. Molto

Basso

Andante *Pizzicato*

Col arco

Pizzicato *Col arco* *Pizzicato* **F**

Col arco *Pizzicato*

Muetto **P** **F** **F** **F**

P **F** **P** **F**

Trio **F** **P** **P**

F **P**

D. C. il Muetto

Prestissimo

Basso

Eleventh staff of music, bass clef, with dynamic markings 'p' and 'f'.

Twelfth staff of music, bass clef, continuing the melodic line.

Thirteenth staff of music, bass clef, ending with a double bar line and a dynamic marking 'p'.

SINFONIA III

Allegro

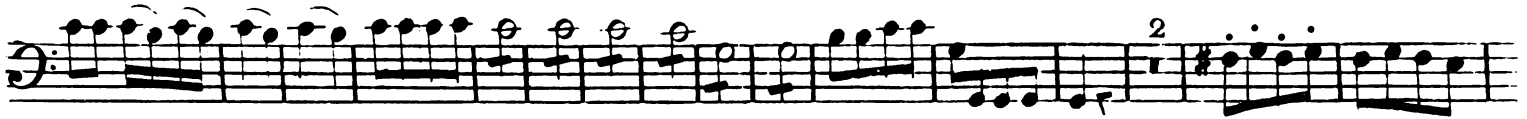

Basso

Andante
Molto

p

2 2 3

1 1 1

1 1

1 1

2

2 3

Menuetto

F

f

Trio

p

D.C. il Menuetto

Basso

*Allegro
di Molto*

TROIS

SIMPHONIQUES

A GRANDE ORCHESTRE

DÉDIÉES

À Madame

D'ALEFFRAY.

COMPOSÉES

PAR G. HAYDIEN.

Gravées par M^{elle} De Silly

Prix 9^h.

A PARIS.

Chez M^{elle} De Silly, M^{de} de Musique, rue du Temple, près celle de Montmorency.

Et aux Adresses Ordinaires.

A : P . D . R .

Oboe Primo

SINFONIA I

Allegro assai

F

F F

P

Blau to
Andantino
Gratoso

17

23

Oboe Primo

Presto

Allegro Molto

SINFONIA II

Oboe Primo

Menuetto 

Presto 

SINFONIA III *Allegro*

Menuetto

Oboe Primo

Trio

Solo

D. C. il Menuetto

Allegro di Molto

TROIS

SIMPHONIES
A GRANDE ORCHESTRE

DÉDIÉES

À Madame

D'ALEFERRY.

COMPOSÉES

PAR G. HAYDIDEN.

Gravées par M^{elle} De Silly

Prix 9th.

A PARIS .

*Chez M^{elle} De Silly, M^{le} de Musique, rue du Temple, près celle de Montmorency.
Et aux Adresses Ordinaires .*

A . P . D . R .

Oboe Secondo

SINFONIA I

Allegro assai

Andante
Flauto

Oboe Secondo

Presto

SINFONIA II *Allegro molto*

Oboe Secondo

Menuetto 

Presto 

Oboe Secondo

SINFONIA III *Allegro*

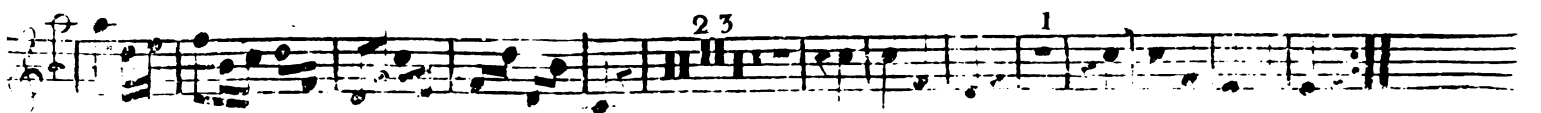
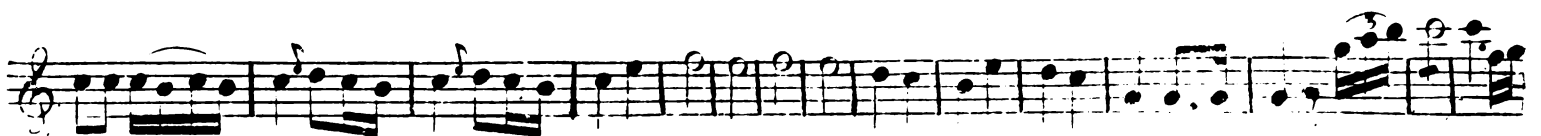

Oboe Secondo

Mouruetto

Trio tacet

All.^o molto

TROIS

SIMPHONIQUES

A GRANDE ORCHESTRE

DÉDIÉES

À Madame

D'ALEFFRAY.

COMPOSÉES

PAR G. HAYDIEU.

Gravées par M^{elle} De Silly

Prix 9^{fr}.

A PARIS.

*Chez M^{elle} De Silly, M^{de} de Musique, rue du Temple, près celle de Montmerency.
Et aux Adresses Ordinaires.*

A : P . D . R .

Toni D. Corno Primo

SINFONIA I

Allegro assai P

Andante tacet

Presto

Solo tutti Solo tutti

SINFONIA II

Toni C

Allegro molto P

P F

Tutti Corno Primo
Allegro

SINFONIA III

Menuetto

Allergo di Molto

TROIS

SIMPHONIQUES

A GRANDE ORCHESTRE

DÉDIÉES

À Madame

D'ALEXANDRE

COMPOSÉES

PAR G. HAYDIEU.

Gravées par M^{elle} De Silly

Prix 9th.

A PARIS.

Chez M^{elle} De Silly, M^{de} de Musique, rue du Temple, près celle de Montmorency.

Et aux Adresses Ordinaires.

A. P. D. R.

Corno Secondo in C

SINFONIA I

Allegro Passai

2 3 1 3

p

1 5 5 1

3 1

5 6 1 1

Andante tacet

Presto

6 6

8 1 Solo Solo Tutti

6 6

8

Toni C

SINFONIA II

All^o molto

2 2

3 2 2 1 10

Corno Secondo

Menuetto

Presto

Corno Secondo

Toni C

SINFONIA III

Allegro

Allegro di Molto

Eleventh staff of music, starting with a treble clef and a 3/4 time signature. It contains a series of eighth and sixteenth notes with various slurs and accents.