Herrn Professor

AUGUST WILHELMJ

hochachtungsvoll zugeeignet.

Sonate

für

Violine und Pianoforte

von

EUGEN GRÜEL.

Op. 14. Pr. M. 6,—.

Eigenthum des Verlegers für alle Zeiten und Länder.

NÜRNBERG-MÜNCHEN-LEIPZIG:
VERLAGSEIGENTHUM VON WILHELM SCHMID
KÖNIGL. BAYER. HOFMUSIKALIENHANDLUNG.

NEW-YORK:
G. SCHIRMER.

LONDON:
NOVELLO, EWER & CO.

PARIS:
DURAND, SCHÖNWERK & CO.

STOCKHOLM:
J. JACOBSSON.

BASEL, ZÜRICH, ST. GALLEN, LUZERN, STRASSBURG:
GEBR. HUG.

AMSTERDAM:
J. L. W. SEYFFARDT.

MADRID:
ANDRÉS VIDAL HIJO.

ST. PETERSBURG:
J. JÜRGENSON.

BARCELONA:
ANDRÉS VIDAL Y ROGER.

W. S. 271.

Lith. Anst. v. J. Reder, München.

SONATE.

E. Grüel, Op. 14.

Allegro.

Violine.

Pianoforte.

p

mf

f

pp

cres -

Ped.

Stich und Druck der Röder'schen Officin in Leipzig.

W. S. 271

Nürnberg München bei Wilhelm Schmid.

f p

f

p

p f

f

tr

tr

p

p

poco riten.

Ped. Ped. Ped. Ped.

dolce

pp

a tempo

pp

(Ped.

pp

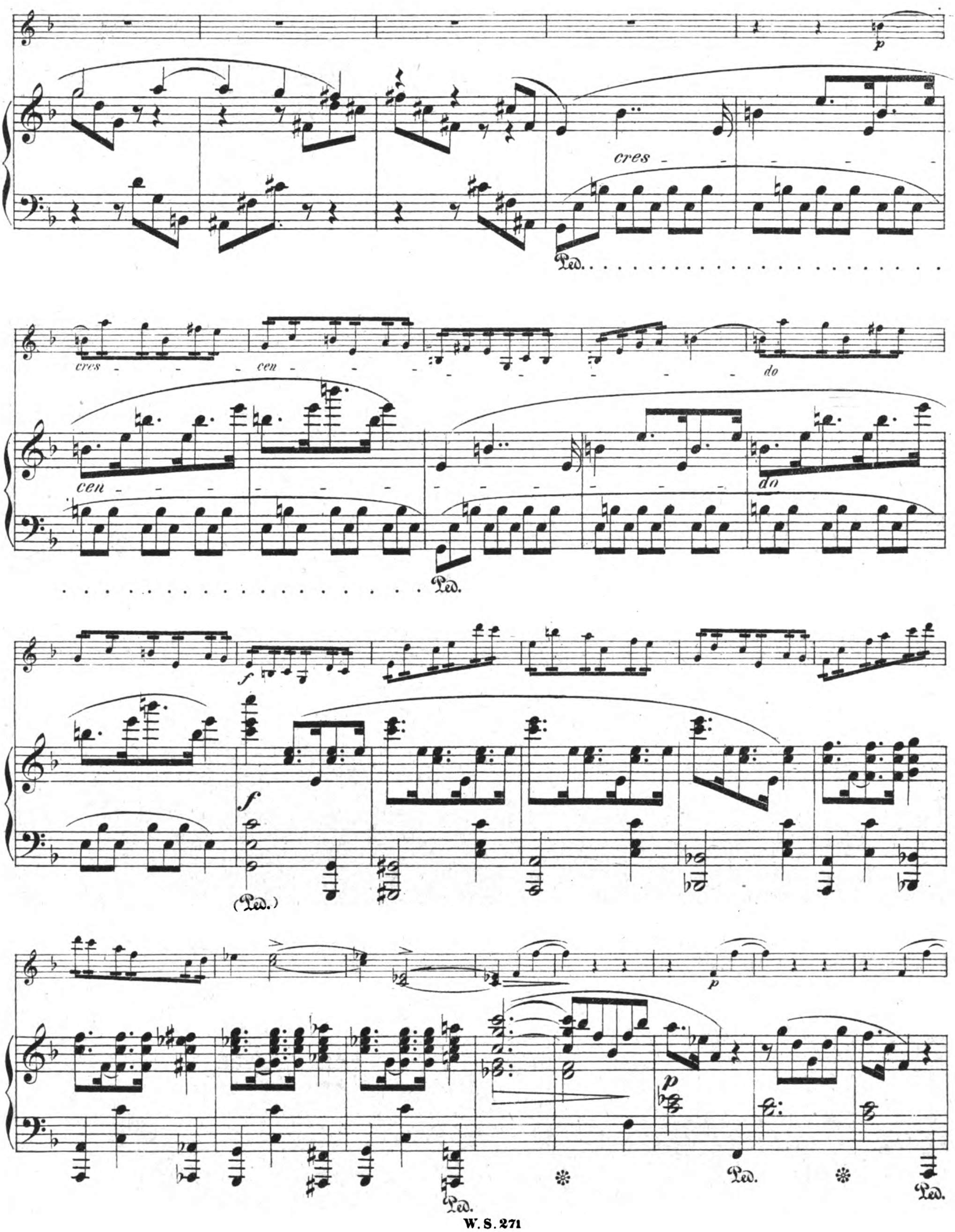
cres
cres
cen
do
cen
do
Ped.
Ped.
(Ped.)
Ped.
Ped.
Ped.

p

p

pp

pp

pp

mf

mf

f

dolce

pp

f

sf

pp

pp

p

pp

mf

mf

piu f

f

piu f

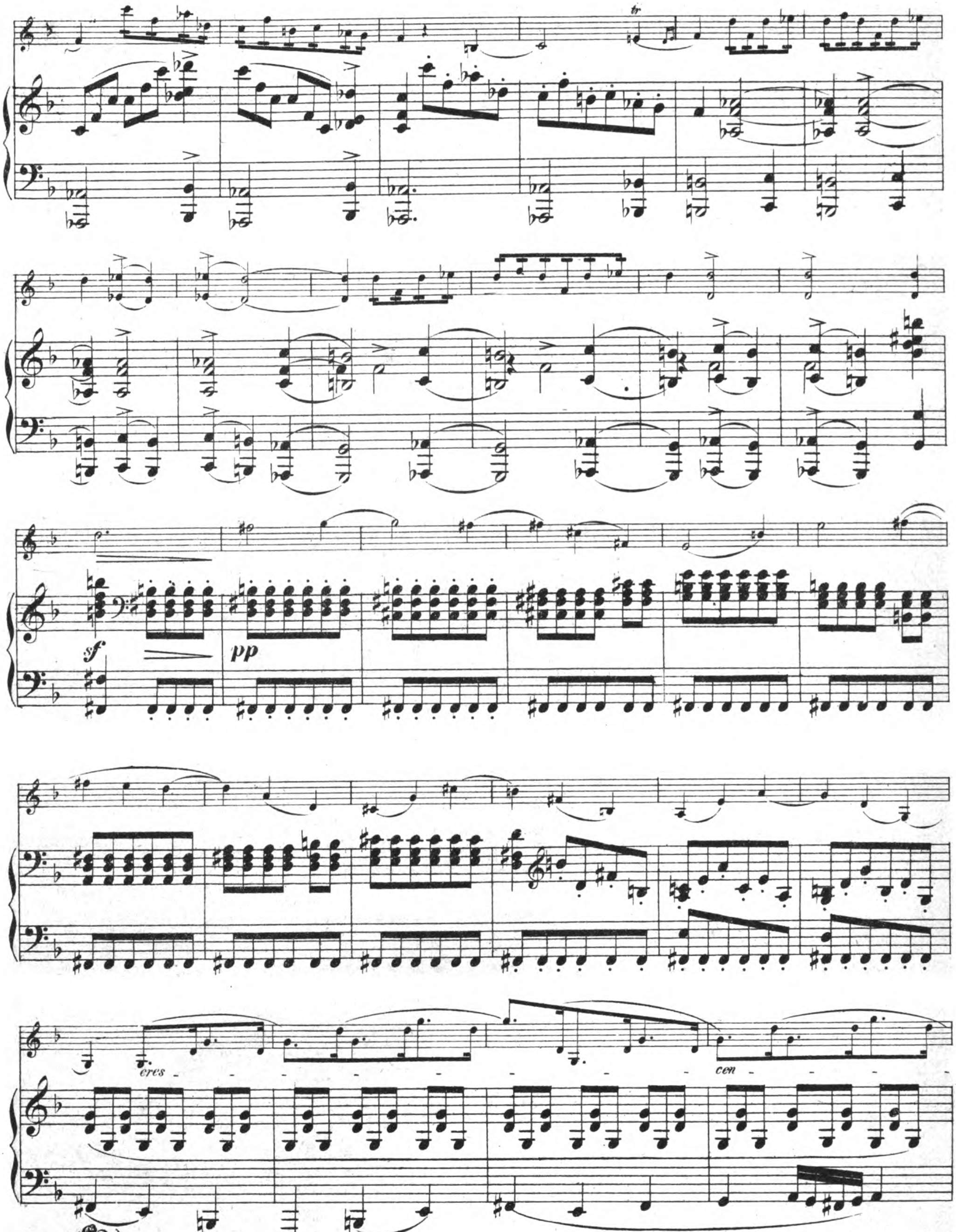
tr
sf
pp
cres
cen
(Ped.)

p *do*

p.

p

p

p.

ff

pp

pp

pp

Ped.

pizz.

pp

p

f

mf

f

p

mf

f

tr

tr

f

(Ped.)

tr

tr

tr

tr

sf

f

Ped.

ff

sf

sf

mf p

Ped. Ped. Ped.

pp dolce

p

p cres - - - - - cen - - - - - -

p cres - - - cen - -

(Ped.)

- - - - - - do

molto

- - - - - do

molto

ff

ff

Ped. Ped. Ped.

tr

p

p

pp

pp

pp

riten. a tempo

riten. a tempo

pp

ppp

Adagio.

dolce cantando

p

p

nnf

p

sempre legato

(Ped.)

mf

dolciss.

pp

Ped. Ped. Ped.

pp

pp

(Ped.)

f

f

p

pp

pp

(Ped.)

p

(Ped.)

mf

f

pp

dolce

pp

pp

p

pp

(𝅗𝅥 = 𝅗𝅥.)

f

(Ped.)

f

(♩. = ♩)

(Ped.)

p dolciss.

pp

tranquillo

p

dolce

pp

molto ritard.

Allegro non troppo vivace.

pizz. mf f

f p Ped. Ped.

pizz. mf f

f p Ped. Ped.

arco p f

sf sf sf sf Ped. Ped. Ped.

f f

sf

Ped. Ped. Ped. Ped.

f

f

Ped.

f

p dolce

p

tr

p

(Ped.)

poco a poco ritar - dan - do

pizz.

tempo tranquillo

pizz.

pp dolciss.

calando

(Ped.)

arco

pp

tempo primo

calando

Ped.

f

Ped. Ped. Ped. Ped.

Ped. Ped. *segue*

ff

Ped. Ped. Ped.

8

p

8

Ped. Ped. Ped.

pp *fp*

pp

Ped. * Ped. * Ped. * (Ped.)

cres - - - - - cen - - - - - do

f

p

cres - - - - - cen - - - - - - do

f

pp

(Ped.)

pp

pp

fp

p f

f

p

p f

f

con molto espressione

sf sf

p f mf

mf

pp

pp

ppp mf f

ppp mf f

(Ped.)

f

ff pp

ff pp

cres - - - - - cen - - - - - do

sf

dolce

f

p

tr

pizz.

tempo tranquillo

poco a poco ritard.

pp

pizz.

calando

calando

arco

pp

tempo primo

cres - - - cen - - - do po - - - co

a poco f

ff

f

pp

Ped. una corda

Ped. Ped.

Ped. Ped. Ped. sempre

ad libitum

con molto espressione

poco riten.

Ped. Ped.

a tempo

ri - tar - dan - - - do

pp

a tempo

Ped.

cres - - - - cen - - - - do po - - -

co a po - - co

ff

ff

Ped. * Ped.

* Ped. * Ped. *

Ped. Ped.

SONATE.

Violine.

E. Grüel, Op. 14

Allegro.

W. S. 271

Nürnberg_München bei Wilhelm Schmid.

Violine.

p

3

pp

1

pp

5

nf

f

2

dolce

pp

pp

p

mf

più f

f

tr

pp

cen - - - do p p·mol - - to p p·

cres - - -

f

2

pp

pp

pizz.

1

pp

p

1 f nf

f

ff

1 p 13 p

tr tr tr

p cres - - cen - - - - - - do

moi - - - to ff

tr 4 3

ten. p p

riten. a tempo

pp pp

1

Violine.

Adagio.

7

p *mf*

p *mf*

tr

1

doleiss. *f* *pp* *f*

p *pp*

G Saite

mf

f

pp

pp pp

f f

p dolciss.

molto ritard.

pp pp

Allegro non troppo vivace.

pizz. arco

p mf f p mf f p

f

f

W. S. 271

4 2 2 4 pizz. 5 1 7 1

f *p* *tr* *poco a poco ritard.* *tempo tranquillo* *aroe* *tempo primo* *pizz.* *pp* *f* *ff* *p* *fp* *pp* *cre - - scen - - do* *f* *>p* *cre - - scen - - do*

f *pp* 3 *pp* *con espressione*

fp 3 *pp*

fp 3 *p* *f*

p *f* *con molto espress.*

p *f*

mf *pp*

ppp *mf* *f*

3 *f*

pp

cre - - scen - - do *f*

pizz. 6 *pizz.* 7

poco a poco ritard. *tempo tranquillo*

Violine.

arco tempo primo

pp

cre

scen - - do

poco a poco

f

ff

1

mf

pp

ad libitum

con molto espress.

ri - - tar -

a tempo

ppp dolciss.

dan - - do

cre - - scen - - do

poco a poco

ff