

Dance Suite, Opus 4, No. 7.
for Flute and Piano
By Walter Augustus Braxton, b.
April 29, 1952 at 3:44PM

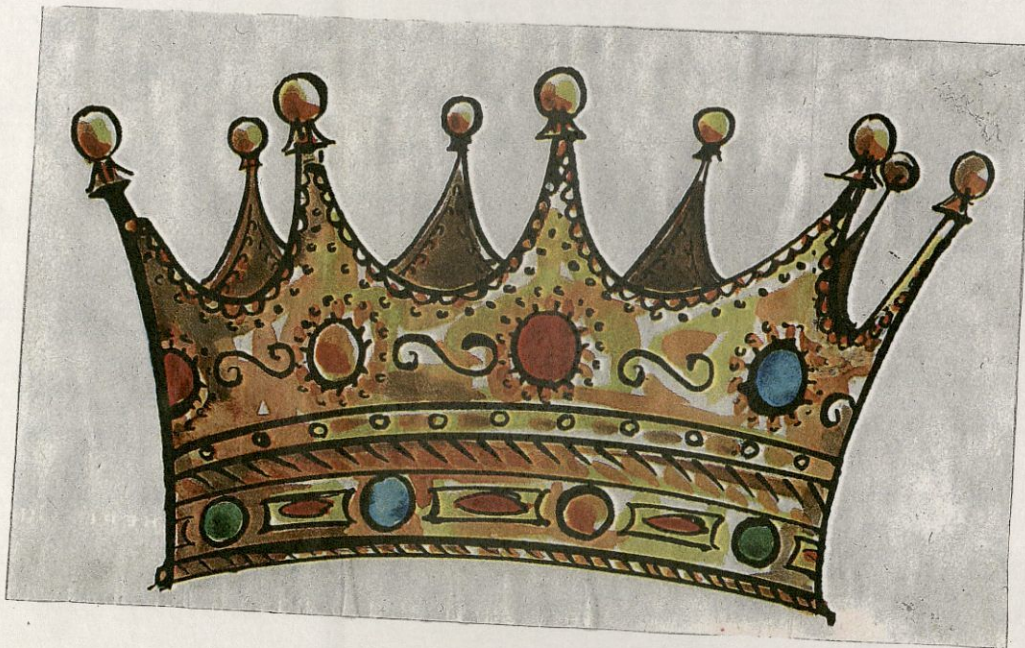

From The Walter Braxton Collection:
#LB 8764b

Dance Suite, Opus 4, No. 7.
for Flute and Piano
By Walter Augustus Braxton, b.
April 29, 1952 at 3:44pm

-Table of Contents-

I.-Zingara-

Allegretto con brioso, ♩ = 92, 52mm., triple meter, time,
D Flat Major, pp. 1-9.

II.-Scherzo-

Vivace ♩ = 84, 55mm., D Flat Major: triple meter, time, mm. 1-6;
E Flat Major: compound duple meter, time, mm. 7-47; D Flat Major:
triple meter, time, mm. 48-55, pp. 10-16.

III. And Thus In Ninevah By Ezra Pound p. 17.

~~Libestod und eine Magyar-~~

Moderato pomposo assai, ♩ = 72, 19mm. Introduction, C Major:
triple meter, time, mm. 1-19, pp. 18-21.

Andante sostenuto, ♩ = ♩, 23mm., six/four meter, time, d minor,
Magyar, mm. 20-42, pp. 21-24.

IV.-Soliloquy-

Vivo solenne, ♩ = 60, 58 mm., common time,

F Major, pp. 25-29.

Dance Suite, Opus 4., No. 7.

1.

Zingara

for Flute and Piano

I.

Walter Braxton

Allegretto con brioso, $\text{♩} = 92$.

Flute

Piano

Contato

6

9

Carta

12

mf

Two sets of empty musical staves, each consisting of a grand staff (treble and bass clefs).

15

trh *trb*

f

Two sets of empty musical staves, each consisting of a grand staff (treble and bass clefs).

Capota

18

mp

21

ff

Cooper

24

27

30

poco a poco cresc.

33

ff

Canta

36

39

Capota

42

45

48 9.

51

Conte

Scherzo
for Flute and Piano

Walter Braxton 10.

Vivace, $\text{♩} = 84$

Flute

Piano

Flute

Piano

Flute

Piano

Cantor

11
Flute *p*

Piano *p*

14
Flute *ff*

Piano *ff*

17
Flute *f*

Piano

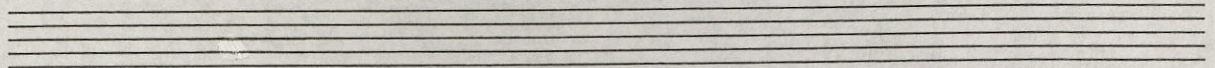

Contra

29
Flute

Piano

32
Flute

Piano

35
Flute

Piano

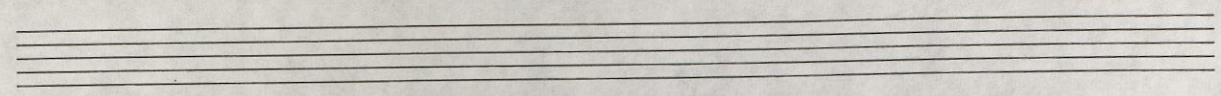

Conte

38
Flute

ff

Piano

ff

40
Flute

p

ff

Piano

p

ff

43
Flute

Piano

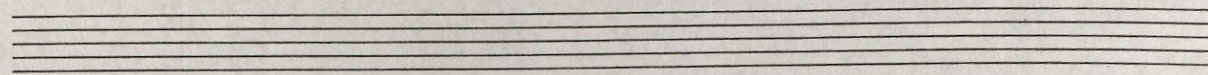

Contra

45
Flute

Piano

48
Flute

Piano

51
Flute

Piano

5 3 2 1 3 1 2 1 2 3 1 2 5

Capota

54
Flute

Piano

AND THUS IN NINEVEH

“**A**YE! I am a poet and upon my tomb
 Shall maidens scatter rose leaves
 And men myrtles, ere the night
 Slays day with her dark sword.

“Lo! this thing is not mine
 Nor thine to hinder,
 For the custom is full old,
 And here in Nineveh have I beheld
 Many a singer pass and take his place
 In those dim halls where no man troubleth
 His sleep or song.
 And many a one hath sung his songs
 More craftily, more subtle-souled than I;
 And many a one now doth surpass
 My wave-worn beauty with his wind of flowers,
 Yet am I poet, and upon my tomb
 Shall all men scatter rose leaves
 Ere the night slay light
 With her blue sword.

“It is not, Raana, that my song rings highest
 Or more sweet in tone than any, but that I
 Am here a Poet, that doth drink of life
 As lesser men drink wine.”

By Ezra Pound

INTRODUCTION Libestod und eine Magyar 18.
for Flute and Piano Walter Braxton

Moderato pomposo assai, $\text{♩} = 72$

1

Flute

risoluto
mp

mit warme

Piano

p

mf

4

Flute

f

ff

ff

Piano

f

ff

7

Flute

Piano

ff

ff

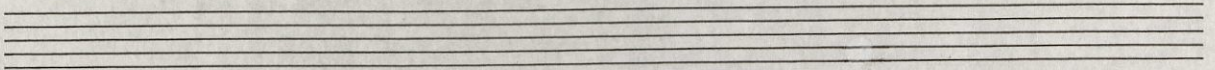

10

Flute

Piano

mf

mp

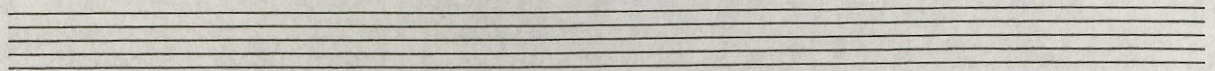
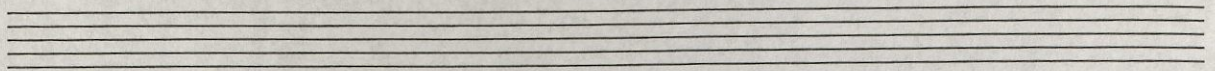
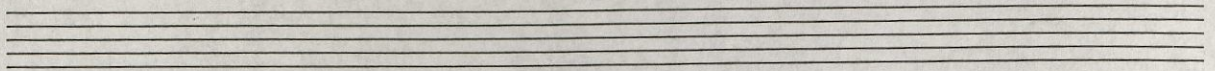

Quarta

13

Flute

Piano

agitato

16

Flute

Piano

poco a poco cresc.

Magyar
Andante sostenuto, d. = d.

19

Flute

Piano

22

Flute

Piano

25

Flute

Piano

28

Flute

Piano

Di

31 Flute *f* *mp*

Piano *f* *mf*

34 Flute *ff*

Piano

Di

37

ff

ff

40

ff

Di

Vivo solenne, $\text{♩} = 60$ Soliloquy

Walter Braxton

Flute 1

ff *meno mosso*

Piano

f

5

dolce mp

Piano

9

ff f p f p

Piano

ff f p f p

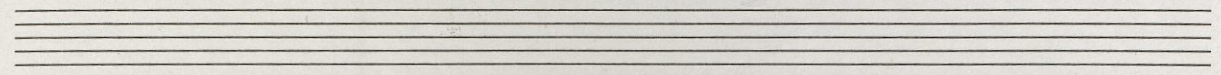

13

ff dolce *pp*

ff agitato *pp*

17

f

f

21

f *risoluto*

f

25

pp f

29

ff

33

meno mosso mp dolce

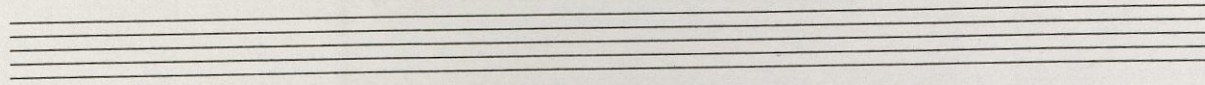

37

f dolce *mp*

f *p*

41

ff *ff*

ff

45

meno mosso *mp*

p

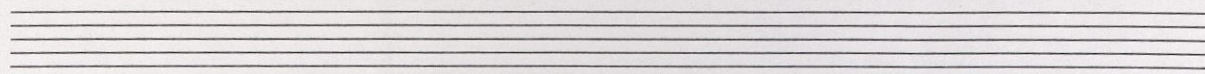

49

f *ff*

53

ff *meno mosso*

57

||

#L.B 8764b.

Dance Suite, Opus 4, No. 7.

Flute

Zingara

Walter Braxton

Allegretto con brioso, $\text{♩} = 92$
for Flute and Piano

1 *ff*

3

6 *cresc.*

9 *f*

12

15 *trb* *trb* *mf*

18 *f*

21 *mp*

24 *ff* *f*

27 *p*

Flute

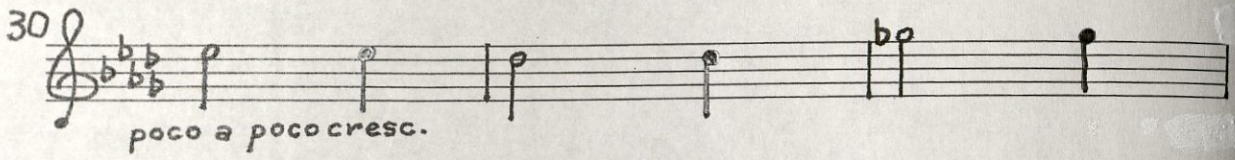
30 
poco a poco cresc.

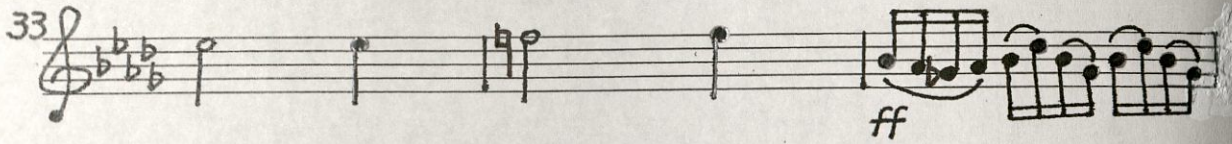
33 
ff

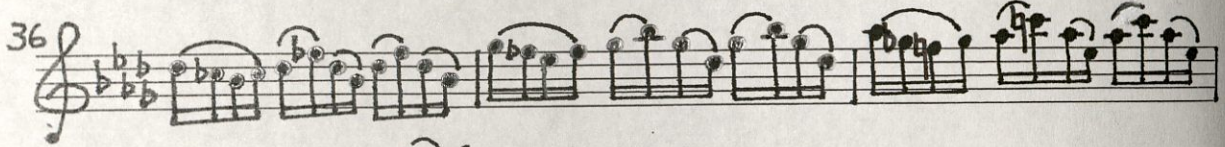
36 

39 

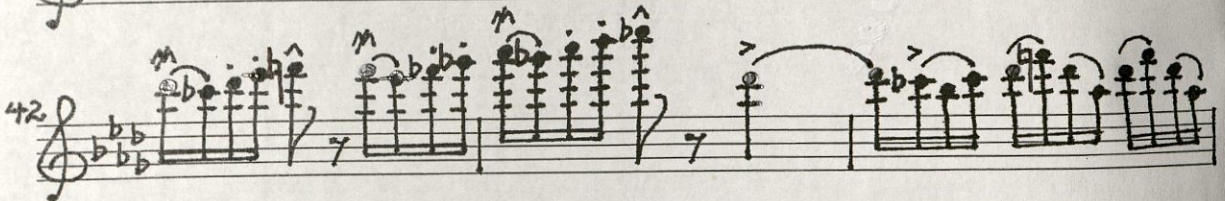
42 

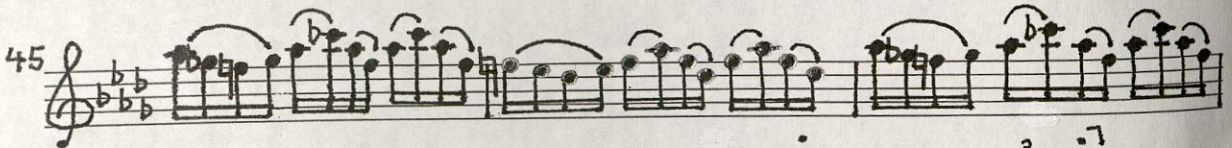
45 

48 

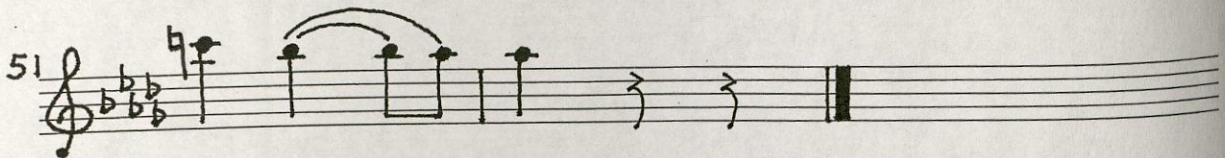
51 

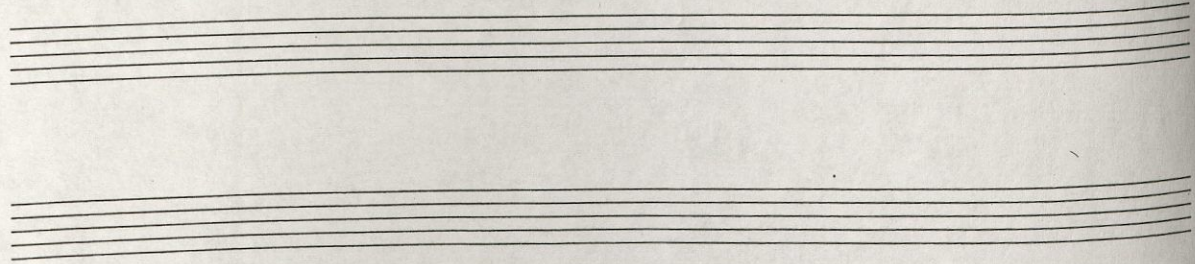

Conte

Flute

Scherzo
for Flute and Piano

Walter Braxton³

Vivace, $\text{♩} = 84$

Flute

Flute

- Measure 37: *ff* (fortissimo)
- Measure 40: *p* (piano) and *ff* (fortissimo)
- Measure 46: *f* (forte)
- Measure 50: *mp* (mezzo-piano)

Four empty musical staves, each consisting of five lines, provided for additional notation or practice.

Cantor

AND THUS IN NINEVEH

“**A**YE! I am a poet and upon my tomb
 Shall maidens scatter rose leaves
 And men myrtles, ere the night
 Slays day with her dark sword.

“Lo! this thing is not mine
 Nor thine to hinder,
 For the custom is full old,
 And here in Nineveh have I beheld
 Many a singer pass and take his place
 In those dim halls where no man troubleth
 His sleep or song.
 And many a one hath sung his songs
 More craftily, more subtle-souled than I;
 And many a one now doth surpass
 My wave-worn beauty with his wind of flowers,
 Yet am I poet, and upon my tomb
 Shall all men scatter rose leaves
 Ere the night slay light
 With her blue sword.

“It is not, Raana, that my song rings highest
 Or more sweet in tone than any, but that I
 Am here a Poet, that doth drink of life
 As lesser men drink wine.”

By Ezra Pound

Flute

Libestod und eine Magyar

INTRODUCTION

for Flute and Piano

Walter Braxton

Moderato pomposo assai, $\text{♩} = 72$

1
risoluto
mp

mit warme

5
ff

9
ff

13
agitato poco a poco cresc.
Magyar Andante sostenuto, d=d

17
f

21

24

27

30

33
mp

Braxton

Flute

36 

39 

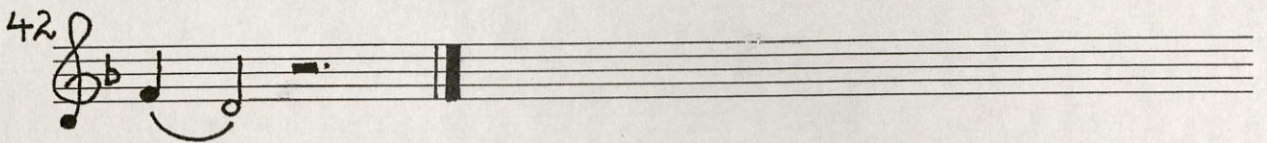
42 

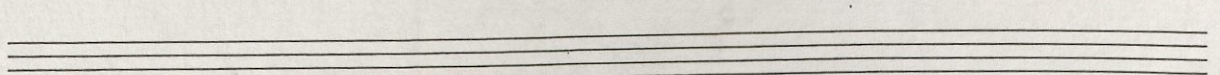
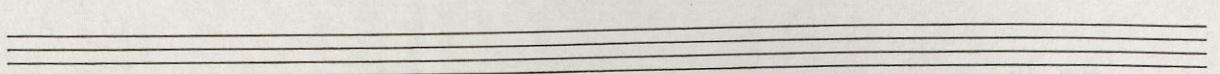
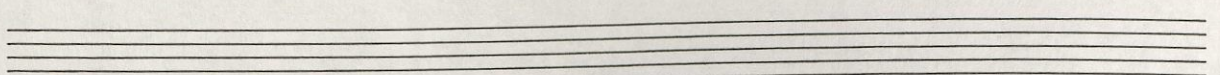
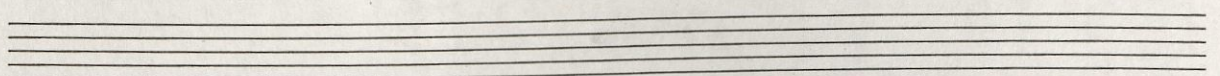
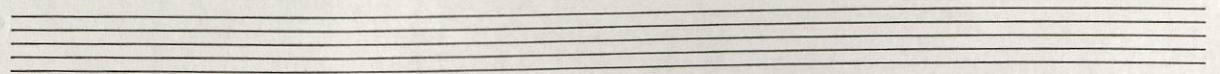
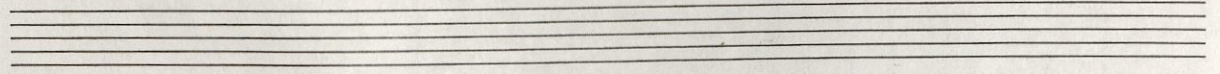
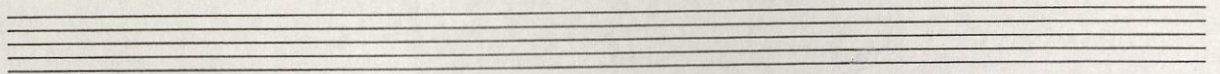

Di

Flute

Soliloquy

Walter Braxton 8.

Vivo solenne, $\text{♩} = 60$

1 *meno mosso*

5 *dolce*
mp

9 *ff* *f* *p* *f* *p*

13 *dolce* *ff* *pp*

17

21 *f* *risoluto*

25 *pp* *f*

29

33 *meno mosso* *ff* *dolce*
mp

37 *f* *dolce* *mp*

41

45

49

53

57

ff

f

meno mosso

mp

ff

meno mosso