

Tenor

1. Lachrimae Antiquae

John Dowland

9

15

21

2. Lachrimae Antiquae Novae

John Dowland

8

15

21

3. Lachrimae Gementes

John Dowland

7

14

21

4. Lachrimae Tristes

John Dowland

7

14

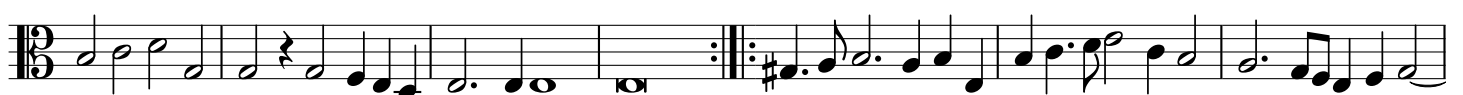

21

5. Lachrimae Coactae

John Dowland

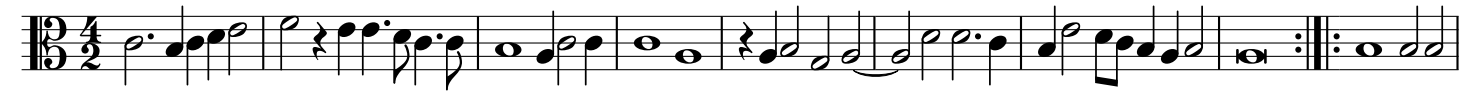

10

19

6. Lachrimae Amantis

John Dowland

10

20

7. Lachrimae Verae

John Dowland

8

16

8. Semper Dowland semper dolens

John Dowland

9. Sir Henry Umpton's Funerall

John Dowland

10. Mr. John Langton's Pavan

John Dowland

10

17

11. The King of Denmark's Galiard

John Dowland

12

21

12. The Earle of Essex Galiard

John Dowland

10

19

13. Sir John Souch his Galiard

John Dowland

10

19

14. M. Henry Noel his Galiard

John Dowland

12

24

15. M. Giles Hobies Galiard

John Dowland

9

18

16. M. Nicholas Gryffith his Galiard

John Dowland

17. M. Thomas Collier his Galiard

John Dowland

18. Captaine Digorie Piper his Galiard

John Dowland

19. M. Buctons Galiard

John Dowland

2

9

16

20. Mistress Nichols Almand

John Dowland

4

21. M. George Whitehead his Almand

John Dowland

6

10
