

Bassus

1. Lachrimae Antiquae

John Dowland

10

16

2. Lachrimae Antiquae Novae

John Dowland

11

20

3. Lachrimae Gementes

John Dowland

10

19

4. Lachrimae Tristes

John Dowland

10

19

5. Lachrimae Coactae

John Dowland

10

19

6. Lachrimae Amantis

John Dowland

9

19

7. Lachrimae Verae

John Dowland

7

15

8. Semper Dowland semper dolens

John Dowland

11

19

25

30

36

9. Sir Henry Umpton's Funerall

John Dowland

10

15

21

10. Mr. John Langton's Pavan

John Dowland

10

18

11. The King of Denmark's Galiard

John Dowland

15

15. M. Giles Hobies Galiard

John Dowland

13

16. M. Nicholas Gryffith his Galiard

John Dowland

10

16

24

17. M. Thomas Collier his Galiard

John Dowland

9

17

18. Captaine Digorie Piper his Galiard

John Dowland

13

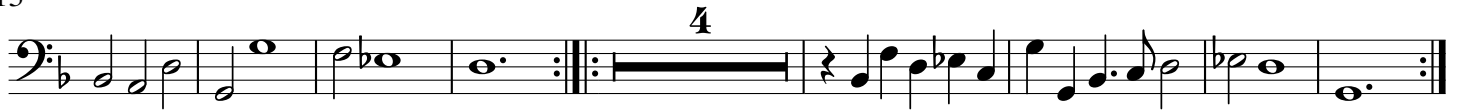

19. M. Buctons Galiard

John Dowland

14

20. Mistresse Nichols Almand

John Dowland

21. M. George Whitehead his Almand

John Dowland

8

