

Jakub Kowalewski

Terzetto Canonico

*Per Flauto
Clarinetto in B
Fagotto*

- I. Madrigale*
- II. Danza*
- III. Poetico*
- IV. Scherzo*

Madrigale

JAKUB KOWALEWSKI

Flauto

Clarinetto in B

Fagotto

mf

mf

Fl.

Cl. in B

Fg.

mf

Fl.

Cl. in B

Fg.

Fl.

Cl. in B

Fg.

Madrigale

21

Fl.

Cl. in B

Fg.

p

28

Fl.

Cl. in B

Fg.

mp

36

Fl.

Cl. in B

Fg.

cresc.

43

Fl.

Cl. in B

Fg.

mf

mp cresc.

Madrigale

50

Fl.

Cl. in B

Fg.

mf

56

Fl.

Cl. in B

Fg.

f

ff

62

Fl.

Cl. in B

Fg.

mp

mf

ff

mp

mf

70

Fl.

Cl. in B

Fg.

Danza

JAKUB KOWALEWSKI

Flauto

Clarinetto in B

Fagotto

f

f

f

♩ = 112

Fl.

Cl. in B

Fg.

mf

mf

f

Fl.

Cl. in B

Fg.

f

mf

Fl.

Cl. in B

Fg.

ff

mf

mf

Danza

28

Fl.

Cl. in B

Fg.

36

Fl.

Cl. in B

Fg.

43

Fl.

Cl. in B

Fg.

p

p

p

52

Fl.

Cl. in B

Fg.

mp

mp

mp

Danza

58

Fl.

Cl. in B

Fg.

f

65

Fl.

Cl. in B

Fg.

mf

73

Fl.

Cl. in B

Fg.

p

mp

82

Fl.

Cl. in B

Fg.

Danza

89

Fl. *mf* *mp*

Cl. in B *mf* *mp*

Fg. *mf* *mp*

97

Fl.

Cl. in B *f*

Fg. 97

105

Fl. *mf*

Cl. in B *mf*

Fg. 105

112

Fl. *f*

Cl. in B *f*

Fg. 112 *f*

Poetico

JAKUB KOWALEWSKI

Poetico

37

Fl.

Cl. in B

Fg.

46

Fl.

Cl. in B

Fg.

55

Fl.

Cl. in B

Fg.

p

64

Fl.

Cl. in B

Fg.

f

Poetico

72

Fl.

Cl. in B

Fg.

ff

ff

ff

80

Fl.

Cl. in B

Fg.

f

f

f

88

Fl.

Cl. in B

Fg.

mf

mf

mf

95

Fl.

Cl. in B

Fg.

leggiere

mp

f

Poetico

101

Fl. *f*

Cl. in B *mp* *legiero* *f*

Fg. *ff*

105

Fl. *f* *mf*

Cl. in B *mf*

Fg. 3

109

Fl. 6

Cl. in B 6

Fg. 3

113

Fl. 6

Cl. in B 6

Fg. 3

f

Poetico

117

Fl.

Cl. in B

Fg.

ff

ff

ff

124

Fl.

Cl. in B

Fg.

p

p

p

mp

mp

mp

130

Fl.

Cl. in B

Fg.

mf

p

f

mf

p

f

139

Fl.

Cl. in B

Fg.

p

mp

mf

p

mp

mf

Poetico

148

Fl.

Cl. in B

Fg.

pp

f

pp

157

Fl.

Cl. in B

Fg.

166

Fl.

Cl. in B

Fg.

pppp

pppp

pppp

Scherzo

21

Fl.

Cl. in B

Fg.

mp

f

p

f

24

Fl.

Cl. in B

Fg.

ff

mf

p

28

Fl.

Cl. in B

Fg.

f

mf

31

Fl.

Cl. in B

Fg.

p

ff

p

ff

Scherzo

35

Fl.

Cl. in B

Fg.

f

p

ff

39

Fl.

Cl. in B

Fg.

f

p

ff

44

Fl.

Cl. in B

Fg.

p

mp

p

mf

mp

ff

ff

49

Fl.

Cl. in B

Fg.

p

Scherzo

53

Fl.

Cl. in B

Fg.

ff

mf

mp

mf

56

Fl.

Cl. in B

Fg.

ff

mp

60

Fl.

Cl. in B

Fg.

p

mf

f

p

63

Fl.

Cl. in B

Fg.

f

f

mf

Scherzo

67

Fl.

Cl. in B

Fg.

ff

f

ff

71

Fl.

Cl. in B

Fg.

ff

ff

ff

75

Fl.

Cl. in B

Fg.

79

Fl.

Cl. in B

Fg.

p

pp

ppp

p

pp

ppp

Jakub Kowalewski

Terzetto Canonico

*Per Flauto
Clarinetto in B
Fagotto*

- I. Madrigale*
- II. Danza*
- III. Poetico*
- IV. Scherzo*

FLAUTO

Madrigale

1

JAKUB KOWALEWSKI

$\text{♩} = 180$
mf

4

8

12

16

19

23
p

29
mp

Madrigale

35

cresc. *cresc.*

41

mf

47

mp cresc. *mf*

52

f

58

ff *mp*

65

mf

71

FLAUTO

Danza

JAKUB KOWALEWSKI

♩ = 112

f

5

mf

10

15

20

ff

25

31

37

Danza

43

49

p

mp

54

58

f

62

67

mf

71

75

p

p

79

mp

83

87

92

97

103

108

112

115

Poetico

JAKUB KOWALEWSKI

♩ = 80

66 

73 

79 

87 

93 

98 

102 

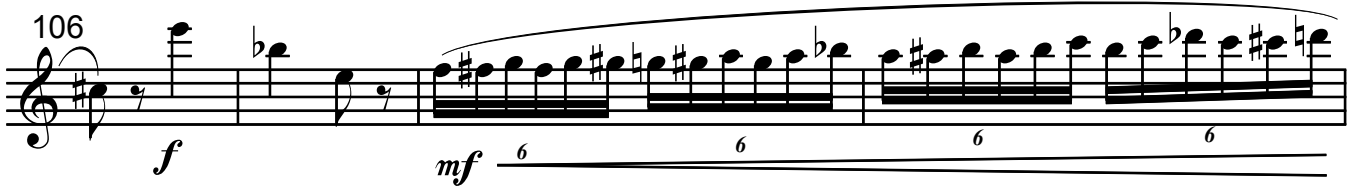
106 

110 

113

116

119

126

134

141

149

158

167

SCHERZO

JAKUB KOWALEWSKI

♩ = 132

12

ff

15

18

f

21

24

ff

27

mp *f*

Scherzo

30 *mf*

33 *p*

35 *f*

37 *p*

39 *f*

42 *p*

45

Scherzo

48

f

50

f

59

ff

54

mf

57

ff

60

p

63

f

Jakub Kowalewski

Terzetto Canonico

*Per Flauto
Clarinetto in B
Fagotto*

- I. Madrigale*
- II. Danza*
- III. Poetico*
- IV. Scherzo*

CLARINETTO IN B

Madrigale

JAKUB KOWALEWSKI

$\text{quarter note} = 180$

4

mf

7

11

15

19

23

p

29

mp

Madrigale

35

cresc. *cresc.*

41

mf

46

mp cresc.

51

mf

56

f

61

ff *mp*

67

mf

72

CLARINETTO IN B

Danza

JAKUB KOWALEWSKI

$\bullet = 112$

f

5

mf

10

f

15

f

19

mf

23

4 4

28

3

33

f

Danza

37

41

46

51

56

60

66

71

77

Danza

82

86

90

95

99

103

107

111

115

CLARINETTO IN B

Poetico

JAKUB KOWALEWSKI

$\bullet = 80$

p

7

16

24

34

mf

41

50

57

p

67

f

73

ff

78

f

85

mf

94

f

102

leggiero

mp *f*

105

mf

108

mf

111

mf

114 

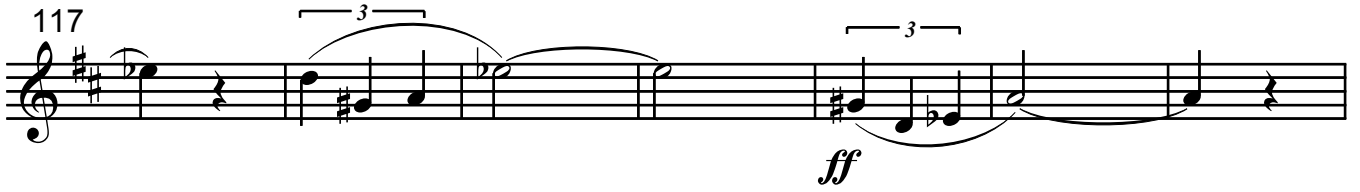
117 

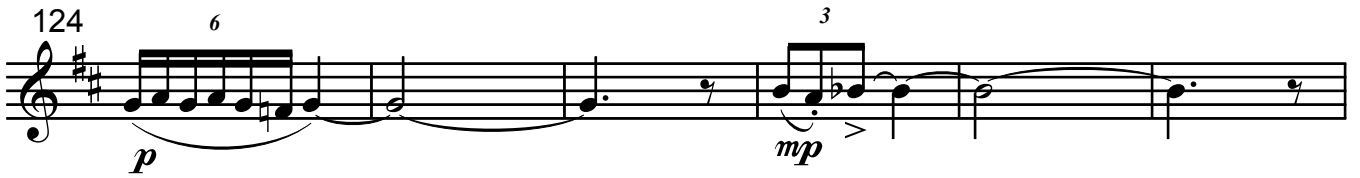
124 

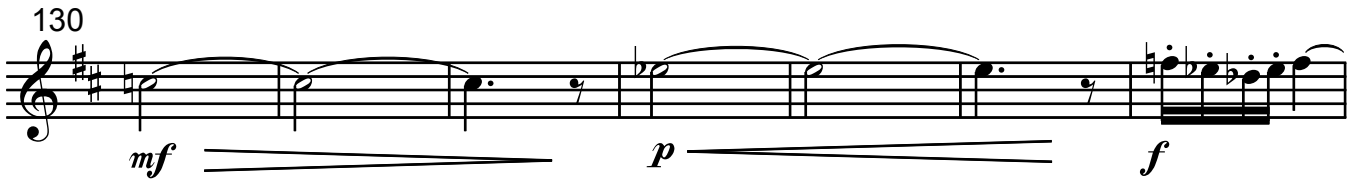
130 

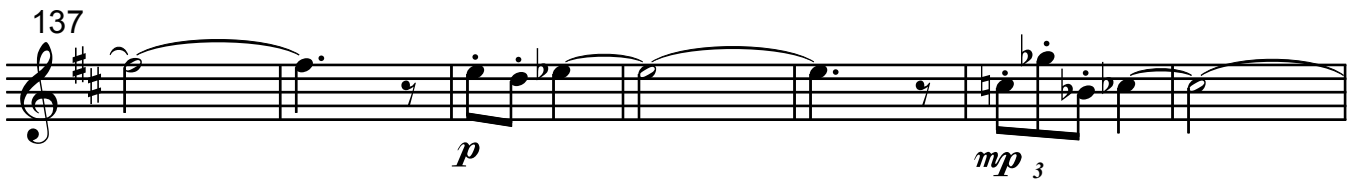
137 

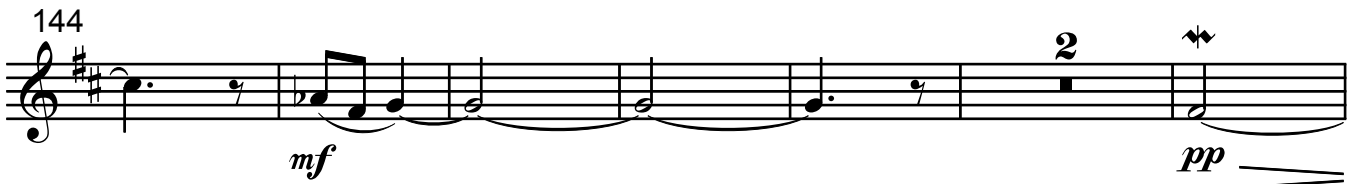
144 

152 

160 

168 

CLARINETTO IN B

Scherzo

JAKUB KOWALEWSKI

♩ = 132 **6**

ff

9

12

15

18

25

28

28

f

30

32

35

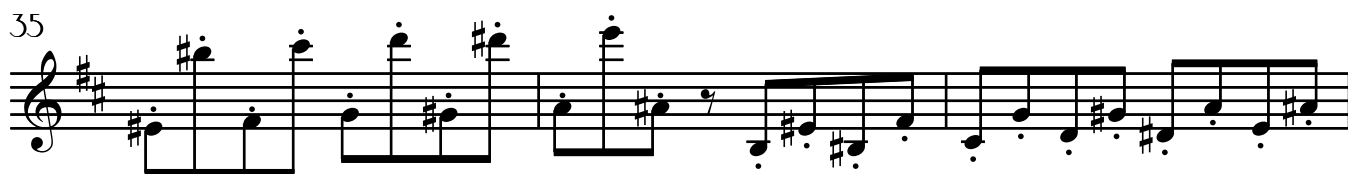

38

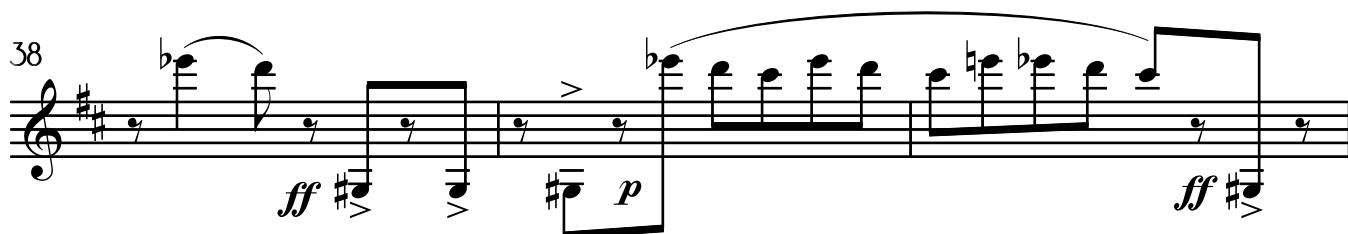

ff *p* *ff*

41

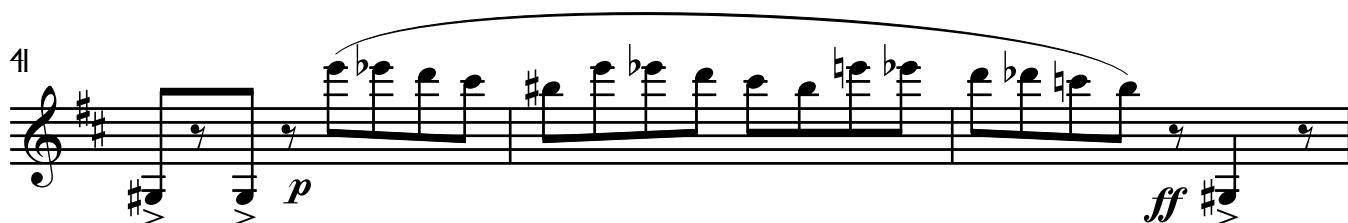

p *ff*

44

mp

47

p *mf*

50

53

55

57

60

mf

64

f

68

71

74

77

80

Jakub Kowalewski

Terzetto Canonico

*Per Flauto
Clarinetto in B
Fagotto*

- I. Madrigale*
- II. Danza*
- III. Poetico*
- IV. Scherzo*

FAGOTTO

Madrigale

1

JAKUB KOWALEWSKI

♩ = 180

8

mf

11

15

19

23

2

p

31

mp

37

cresc.

cresc.

Madrigale

FAGOTTO

Danza

JAKUB KOWALEWSKI

♩ = 112

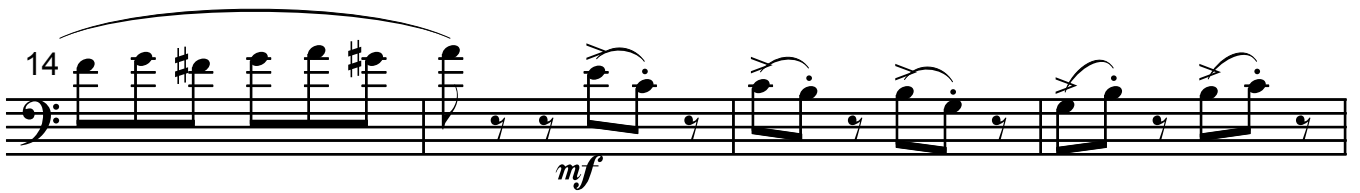
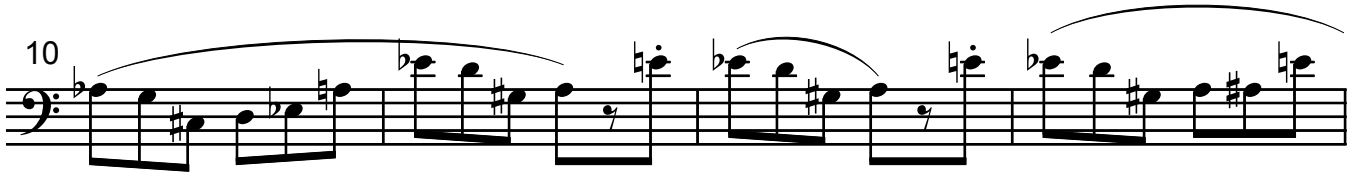

Danza

38

43

48

53

57

61

67

73

78

FAGOTTO

Poetico

JAKUB KOWALEWSKI

♩ = 80

p

8

15

22

mp

29

mf

36

43

3

50

57 **2** *p*

66 *f*

74 **6** *ff*

80 **3** *f*

86 *mf*

93

100 *ff* **3**

107 **3**

114 **3** *ff*

121 

128 

135 

142 

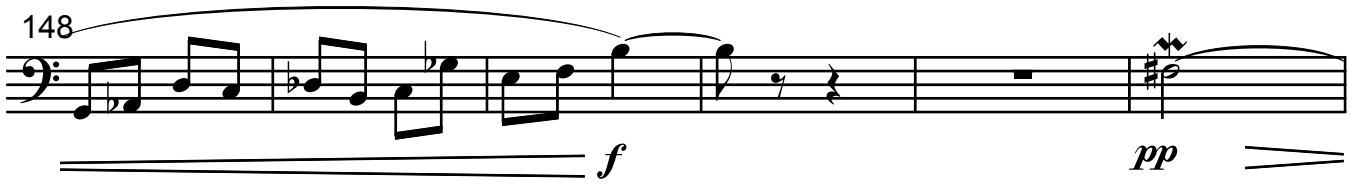
148 

154 

161 

168 

FAGOTTO

Scherzo

JAKUB KOWALEWSKI

$\bullet = 132$

ff

4

7

f

10

ff

13

mp

16

f *mf*

19

p

Scherzo

22

f

24

26

29

32

ff *p* *ff* *p*

36

ff

41

Scherzo

45 *mp* *ff* *mp*

48 *ff* *p*

51 *mp*

54 *mf* *mp*

57

60 *f*

62 *p*

Scherzo

64

f

66

mf

69

ff

72

ff

75

p

78

p

81

pp *ppp*