

Flauto solo

# CONCERT

for Flute and Orchestra

(1978)

## I

Levon Chaushyan

Andantino ♩ = 68

*mp*

*mf*

*mf*

*p*

*mf*

1

6

19

2

mf

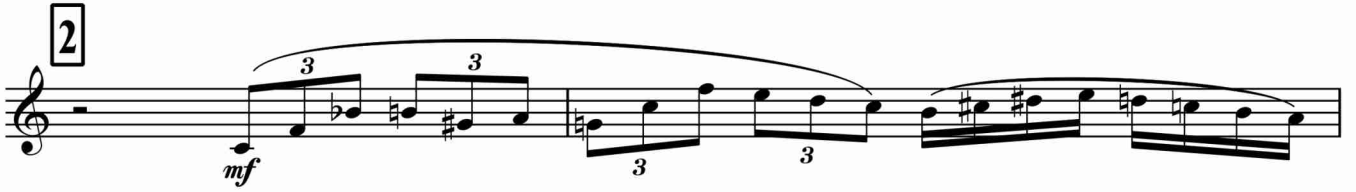

25

27

f

29

f

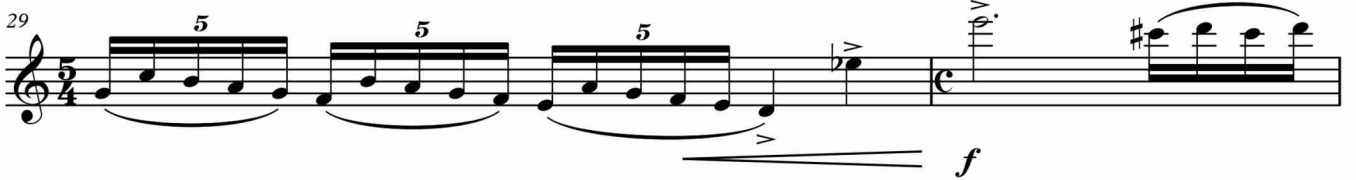

31

33

accel.

35

37 *ff* *fff* **accel.**

**3** Comodo ♩ = 80

*f*

**4**

5 8 **rit.** 2

Moderato ♩ = 92

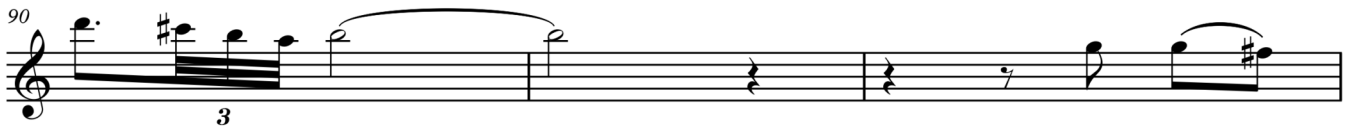
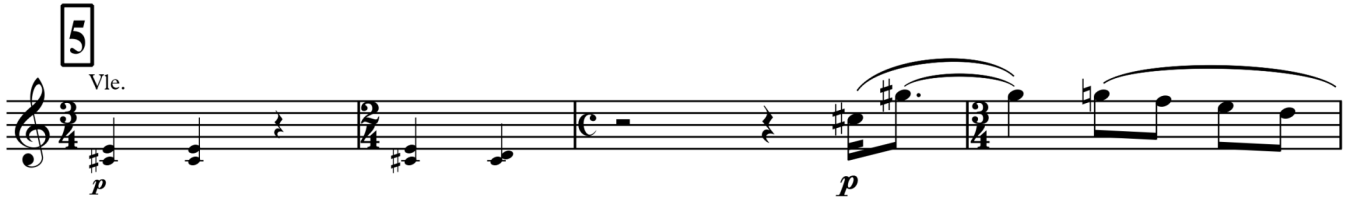
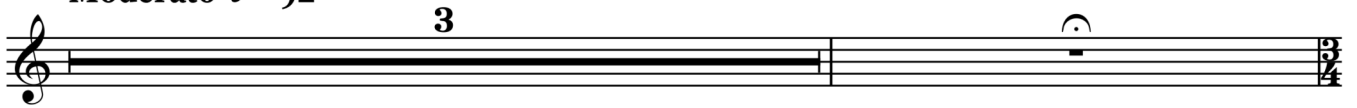

98

6

*mp*

**Più mosso**

105

108

111

5

**7** **Meno mosso**

11

131 **3** Vibr. **rit.**

**8** *mp*

142 **accel.**

144 *f*

147 **accel.**

149

150 **7** **7**

152

154

156 

158 

160 

a tempo

**9** 

166 

171 

**10** Comodo ♩ = 84

181 

184 

**11**

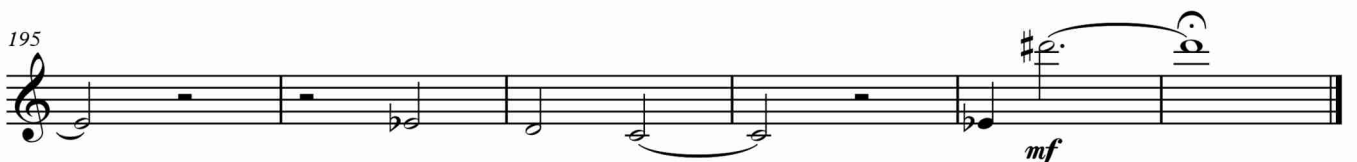

195 

# II

Allegro moderato  $\text{♩} = 128$

12

11

17 C-nelli

13

22

24

26 (8)

28 (8)

30

32

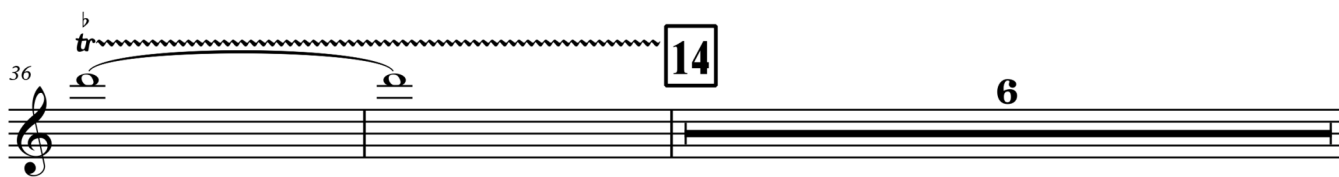

34 

36 

44 

46 

15 

50 

53 

56 

59 

16 

**17** Archi **poco accel.**

**18** *f*

78 *rit.* *a tempo*

80

82

84

86 **19**

89

91

93

95

**20**

*mp*

99

*f*

102

*poco a poco accel.*

105

**21**

2      4      7

**22** **4** **ritenuto**  
Tamburo  
*ppp*

**Cadenza**  
**Moderato**  
126 *mp*

129

132 *f*

136 *fff*

141

147

154 *p*

159

163 *rit.*

*poco a poco accel.*

168 *mp*

170

172 *f*

**23** Presto ♩ = 184

*mf*

178

**24**

183 *f*

**25**

186 *f*

189

192 *f*

194

196 *f*

26

202 *ritenuto* 2

206 *rubato* poco a poco accel.

208 *ff* 27

212 8

215 (8) *fr*
