Sax-Horn B♭

Lamento

Marcha fúnebre

Elvis Washington Reis (Resende Costa, 1994)
Obra composta em Outubro de 2018

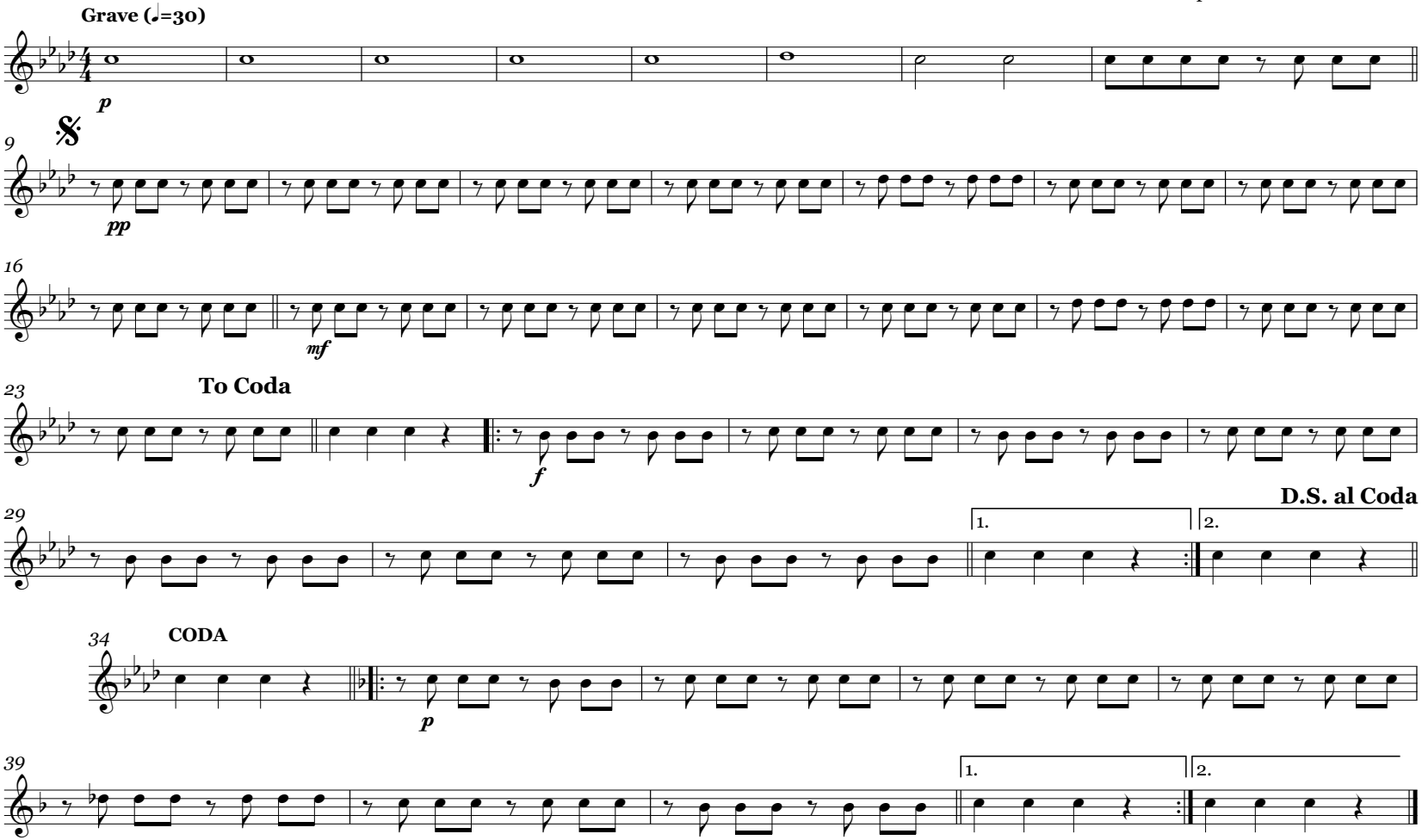

Copyright © Elvis Washington Reis
E-mail: musicalidaderc@live.com
Entre-Rios de Minas - Minas Gerais