

Overture

from the "Magic Flute"

Flute

Trans. by William Meredith

Wolfgang Amadeus Mozart

Adagio

ff p sf

7 sf cresc. p cresc.

11 p sf

Allegro

16 p Cl.

22 sf sf sf sf 2 Ob. tr sfp

30 tr sfp

36 p sf sf f

41 sf

48 sf sf sf sf

54 p

59

Flute

97 **Adagio** Musical staff 97: Treble clef, key signature of two flats, 7/8 time signature. Measures 97-102. Dynamics: *f*.

103 **Allegro** Musical staff 103: Treble clef, key signature of two flats, 7/8 time signature. Measures 103-111. Dynamics: *p*. Includes a 4-measure rest.

G. P.

Flute

128 *p* *f*

133 *p f p f p p f p f p f*

138 *p f p f p f*

142 *p*

147

152 *f*

156

162 *sf sf sf sf*

169

175 *p*

181

187 *f sf sf*

Flute

Act I: No. 1 Introduction "Magic Flute"

Trans. by William Meredith

W. A. Mozart

Allegro

p *f p* *f p*

7 *tr* *tr* *tr* *tr* *cresc.*

12 *f* *tr* *tr*

18 *f p* *f p*

24 *tr* *tr* *tr* *sf p* *Ob.*

31 *p* *f*

36 *p* *p*

39 *f* *f*

46 *p*

54

62

160

160-167

f *p*

168

168-175

cresc. *f* *p*

176

176-182

f *p* 2 3 3 3

183

183-187

3 3 3 3 3 3 3 3

188

188-195

f 2

196

196-200

p 3 3 3 3 3 3 3 3 3 3 3 3

201

201-208

3 3 3

209

209-213

3 3 3 3 3

214

214-218

3 3 3

Flute

No. 2 Der Vogelfänger bin ich ja

from "The Magic Flute"

Wolfgang Amadeus Mozart
Trans. by William Meredith

Andante

p

7

14

20

23

f

26

p

33

f *p* rit.

A tempo rit. 2nd x only

40

pp

45

f

Flute

No. 3 Aria (Tamino)

from "The Magic Flute"

W. A. Mozart

William Meredith

Larghetto

1

p *sfp*

10

p *mf*

17

p *mf*

24

p *cresc.* *mf* *p* *sfp* *f* *p*

32

f *p* *cresc.* *f* *p* *cresc.*

37

f *p* *cresc.* *f* *p*

41

f *p* *rall.* **G.P.**

A tempo

45

p *cresc.* *f* *p*

52

p *mf*

58

f *p*

No. 4 Aria, O zittre nicht, mein lieber Sohn!

From "The Magic Flute"

Flute

Trans. William Meredith

W. A. Mozart

Allegro maestoso

Clar. *p* **2** *f*

7 *f* **Recitativo**

12 *p* **2**

18

21 **Larghetto** *p* *mf* *p*

28 *f*

35 *p*

41

47 *fp* *fp* *p*

54

61 **Allegro moderato**

2

p

68

f *p* *cresc.* *f*

74

p

79

82

86

90

93

tr

mp

97

f

5

Flute

No. 5 Quintet

From "The Magic Flute"

Trans. by William Meredith

W. A. Mozart

Allegro

Cl.

tr

p

9

17

25

34

42 *tr*

50 *cresc.* *f* *p*

57 *sf* *f*

64 *p* *sf* *f*

71 *p*

76 **2** **4**

86 Ob.

94 *fp fp fp fp*

101 *mf p f p*

109

115

123 *f p f p*

132 *f p tr*

138 *tr~*

144 *f p*

151 *cresc.*

157 *f cresc. f p*

164 *mf*

172

179

186

194

202

208

214 **Andante**

223

230

239

243

Flute

No. 6. Trio

From "The Magic Flute"

William Meredith

W. A. Mozart

Allegro Molto

No. 7 Bei Männern

From "The Magic Flute"

Flute

Wolfgang Amadeus Mozart

Trans. by William Meredith

Andantino

6

p

6

12

pp *mf* *mf*

18

cl.

23

pp

29

mf *mf*

34

f

39

p *f* *p*

44

fp *fp* *cresc.* *f* *p*

rit. *A tempo*

Flute

Nos. 8A, B and C, Finale to Act I

from The "Magic Flute"

William Meredith

W. A. Mozart

Larghetto

13

21

30

35

8B, Recitativo

39

46

53

58

64

70

77

84 **Adagio** **Andante**

93 **Adagio** **Andante**

101

108

115

123

131

138

145

152

Andante
8C, Aria, Tamino

160

165

172

177

184

192

197

203

210

218

224

Flute

Nos. 8D and E Finale to Act I

from The "Magic Flute"

William Meredith
8D, Trio, Pamina, Papagano Monostoros

W. A. Mozart

Ob. Andante

237 *p* *sf* *tr*

244

251 *cresc.* *f* *p*

255 *sf* 7

265 **Allegro** *f* *sfp* *f* *sfp*

272 *f* *sfp* *f* *p* *f* *p*

279 *f* ³ *p*

286

293

300

307

8E, Duet, Chorus, Sarastro's Entrance

Allegro Maestoso

No. 8F and G, Finale to Act I

from The "Magic Flute"

Flute

William Meredith

W. A. Mozart

8F, Sarastro and Others
Larghetto

f *p*

400

405

411

416

420

425 *mfp*

430 *cresc.* *f* *p*

435 *mfp* *p* *f*

441 **Allegro**

485

489

494

499

505

511

518 **8F, Chorus**
Presto

524

529

537

542

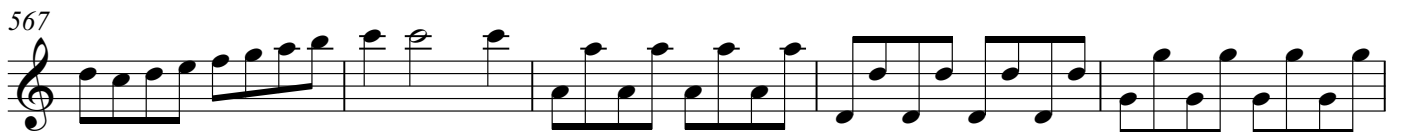

No. 9 March of the Priests

Flute

from "The Magic Flute"

Wolfgang Amadeus Mozart
Trans. by Mitchell Kriegler

Andante

1

5

17

22

27

32

35

Flute
2

No. 10 Aria with Choir

Adagio

Trans. by William Meredith

1

p

8

16

23

30

Ob.

37

45

50

No. 11 Duett

Flute

Andante

Trans. by William Meredith

p

6

11

Ob.

15

Ob.

mf *f*

19

23

Flute

No. 12 Quintet

from "The Magic Flute"

William Meredith

W. A. Mozart

Allegro

4

Ob.

f

10

17

24 *fp fp fp*

fp fp f p cresc.

32 *f p tr tr tr tr tr tr*

40 *tr fp fp*

46

53

60 *fp fp*

68 *f p*

75

83

cresc. *f* *sf* *p*

90

p

98

p

107

p

117

p

125

p

132

f *f*

139

p

146

p

152

fp *fp* *sf* *fp* *fp* *f sf*

158

p

160

p

No. 13 Aria, Alles fühlt der Liebe Freuden

Flute

from "The Magic Flute"

Trans. William Meredith

W. A. Mozart

Allegro

2

Flute

50

pp

56

63

Ob.

mfp

71

mfp

76

80

85

Flute

No. 14 Queen of the Night Aria

from "The Magic Flute"

Wolfgang Amadeus Mozart
Trans. by William Meredith

Molto Allegro

Hn

5

10

15

20

25

30

35

40

45

50

f *p* *f*

p *f* *p* *f* *fp* *fp* *p* *cresc.* *p*

f *fp* *p* *cresc.* *cresc.*

cresc. *p* *fp* *fp* *sf*

sf *p* *sf* *p*

fp *fp* *fp*

fp *fp* *fp*

cresc. *f*

fp *f* *f* *p*

Flute

54 *f* *p* *f*

57 *f p* *f* *fp*

61 *f p* *f p*

64 *f* *fp* *sf* *p*

70

76

80 *rit.* *cresc.* *f*

85 *A tempo* *ff*³ 3

92 Oboe

97 (h)

No. 15 Aria, In diesen heil'gen Hallen

Flute

Trans. William Meredith

From "The Magic Flute"

W. A. Mozart

Ob. **Larghetto** §

8

14

20

24 **D.S. al Fine**

No. 16 Trio, Seid uns zum zweitenmal willkommen

Allegretto

3

6

10

Flute No. 17 Aria, Ach, ich fühls, es ist verschwunden

from "The Magic Flute"

W. A. Mozart

trans. by William Meredith

Andante in slow 6

p

6 *f* *p*

12 *mfp*

18 *mfp*

23 *< f* *p*

29

34 Cl.

38 *p* *cresc.* *f* *p*

No. 18, O Isis und Osiris, welche Wonne!

Flute
2

Adagio

Measures 1-7. Dynamics: *p*, *f*, *p*.

Measures 8-13. Dynamics: *f*.

Measures 14-19. Dynamics: *p*.

Measures 20-26. Dynamics: *f*, *p*.

Measures 27-33. Dynamics: *sf*, *p*.

Measures 34-38. Dynamics: *p*, *sf*, *p*.

Measures 39-44. Dynamics: *p*, *p*.

Flute

No. 19 Trio, Soll ich dich?

from "The Magic Flute"

William Meredith

W. A. Mozart

Andante Moderato

(Bsn.)

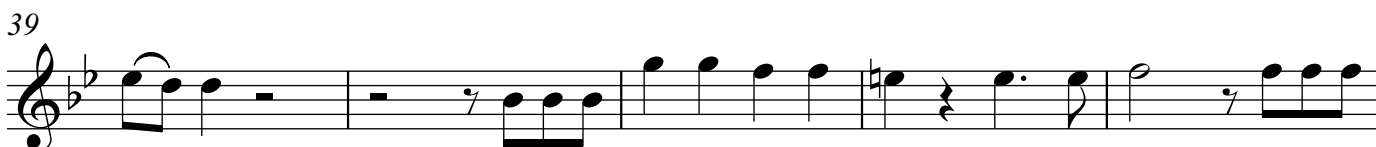
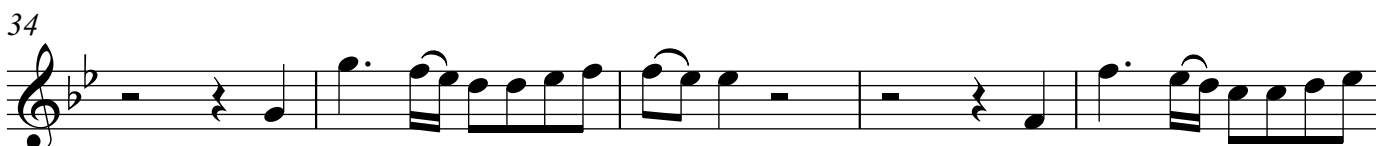

Flute

44

49

55

61

67

72

76

No. 20 Aria (Papageno)

Flute

Trans. William Meredith

from "The Magic Flute"

W. A. Mozart

Andante

p

10

Bsn.

15

Allegro

21

28

cresc. ***fp***

35

cresc. ***fp***

40

44 **Andante**
solo

p

50

3

3

59

Allegro

64

solo

70

cresc. ***fp***

Flute

77 *f* *cresc.* *fp*

82

86 *Ob.* **Andante**

90

94

102 *rit.* **Allegro**

107

111 *cresc.* *fp*

121 *pp* *cresc.* *fp*

127

132

Flute

No. 21 A, Quartet, Finale to Act II

Trans. by William Meredith

from "The Magic Flute"

W. A. Mozart

Andante

1 *p* *mf* *p*

6 *fp*

19 **3** *fp*

29 *mf p*

34 *mf p*

53 *mfp mfp*

Flute

58 *fp* *fp*

63 *cresc.*

69 *fp*

74

80

86

90

94 **Allegro** *f* *p* *cresc.* *f* *f* *p*

104

111 *3*

Flute

120

cresc. **f** *p*

127

cresc. **f**

134

2

142

mfp

151

mfp

159

168

176

f *p* **f** *p*

184

Flute

Nos. 21 B and C, Finale to Act II

William Meredith

of "The Magic Flute"

W. A. Mozart

Adagio

Cl.

2

241

245

249 Allegretto

255

260

265

270

275

277 **Andante**

277 *solo*
p

286

295 *fp*

303

311

319

327

335

342 *mfp* *p*

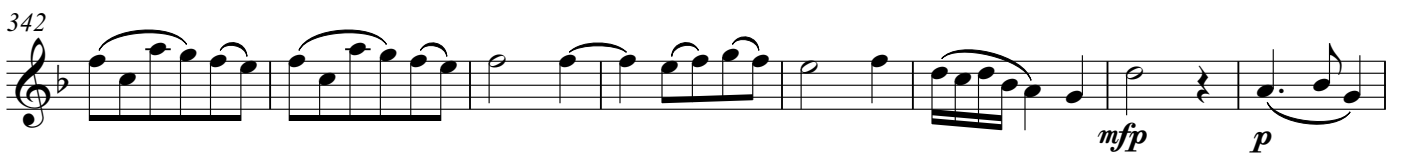

350 *p* 2

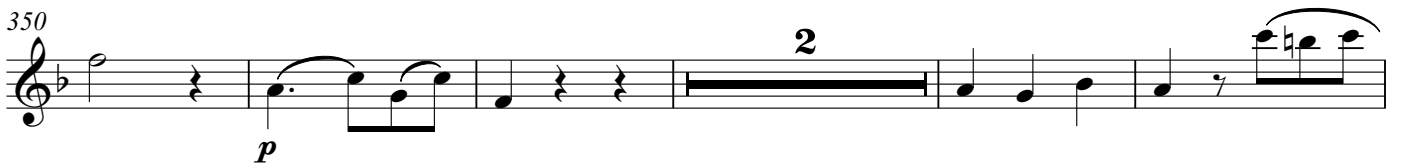

357

Flute

Nos. 21 D and E, Finale to Act II

from "The Magic Flute"

William Meredith

W. A. Mozart

Adagio in 8
solo
p

365

369 Ob. 3

376 tr

380 tr

384

386 2

390 **Allegro**
Bsn. *p*

397

403 solo *f*

408

412 Cl. **Allegro**
p 3

466 Cl. *f* *p* *tr*

473

480

487 *fp* *fp*

494

501

508 *fp* *fp* *f* *p*

516

523

529 *Bsn.* *Andante* *p*

535

539 *rit.*

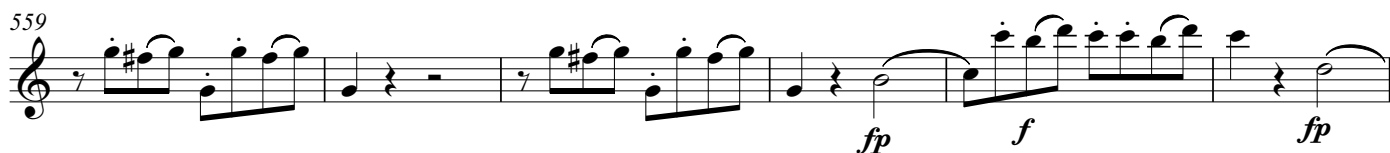
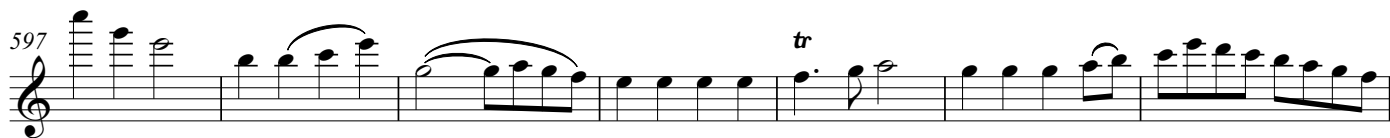
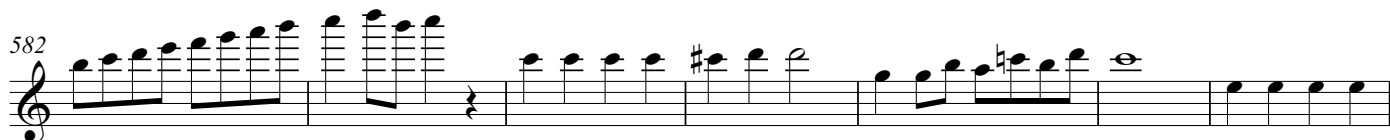
543 **Allegretto**576 **Allegro**
Cl.

Flute

Nos. 21 F, G and H, Finale to Act II

William Meredith

from "The Magic Flute"

W. A. Mozart

Allegretto

Cl. 3 Ob. 3

625 tr tr 3

631 tr tr

638 3 5 cresc.

649 f p

657

665 rall.

673 A tempo f > p p

680 p p cresc. fp

688 p mfp mfp mfp

696 f p

703

mfp *mfp* *mfp* *p* *f*

711

p

717

cresc. *f* *p*

724

cresc. *f* *p* *f*

730

p *f*

737

p *f*

741

p *f*

745 **Piu Moderato** 5 Ob. *tr* *tr* *mf* *p*

756

762

767

771 3 Ob.

778 *mf* *p* *tr* *mf* *p* *tr*

785

790

795 **Allegro**
f

804 *p* *ff*

809

813 *fp* *fp* *f* *p*

818 *f* *rall.* *p* *f*

823

828 **Andante**
p *f*

835 *p* *f* *p* *f p* *tr*

841 *f p* *f p*

846 **Allegro**

p *f* *p*

855

f *p*

863

871

cresc. *f* *p* *cl.*

880

892

f

901

909

p *f* *ff*

915