

CHANT DE MAI.

C. Paschalski, Op. 20. N° 3.

Andante moderato.

Violon.

dol.

Andante moderato.

PIANO.

p dol.

*ped. * ped. **

dol.
a tempo

p dol.

CHANT DE MAI.

VIOLON.

Andante moderato.

C. Paschalski, Op. 20. N° 3.

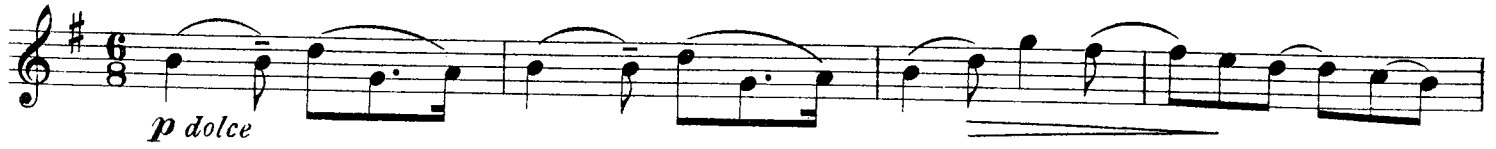

a tempo.

CHANT DE MAI.

VIOLONCELLE.

Andante moderato.

C. Paschalski, Op. 20. N° 3.

p dolce

a tempo

Fine.