

HORN in F 1

JEFF MANOOKIAN

OVERTURE to a MASQUE

OVERTURE to a MASQUE

JEFF MANOOKIAN

Adagio (♩ = c. 56)
lunga

A

B

C

D

E **Allegramente** (♩ = c. 76)

F **G**

H

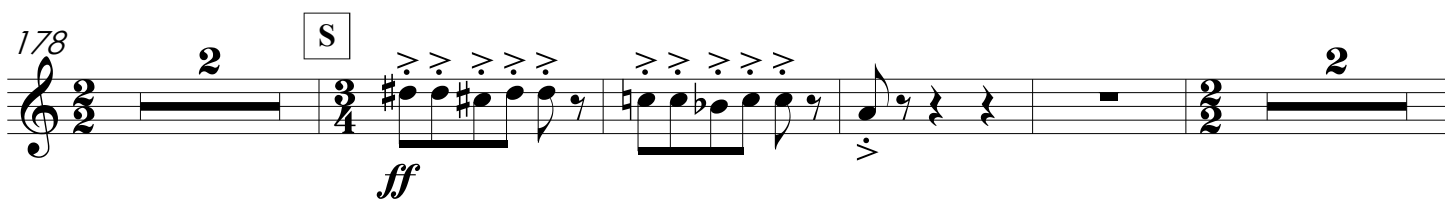
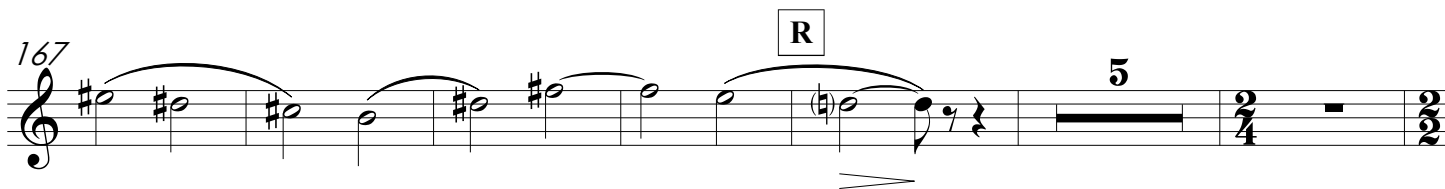
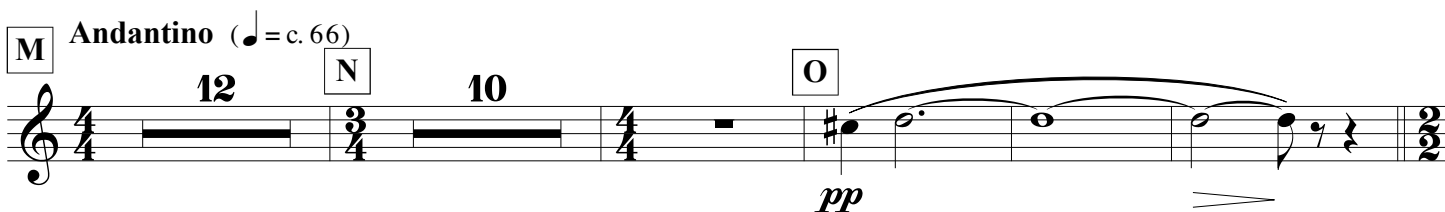
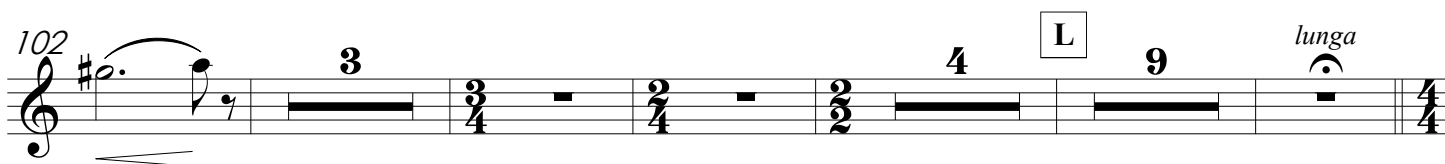
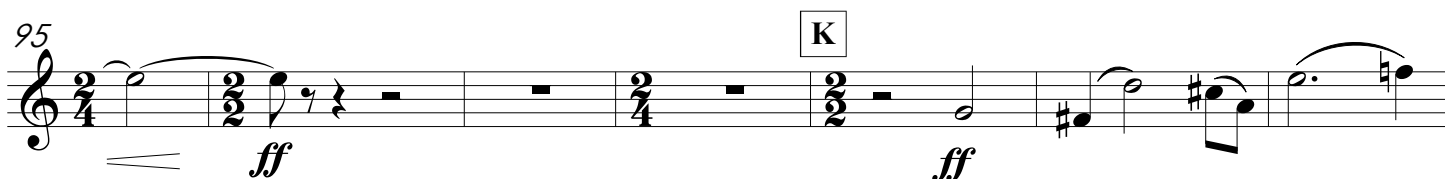
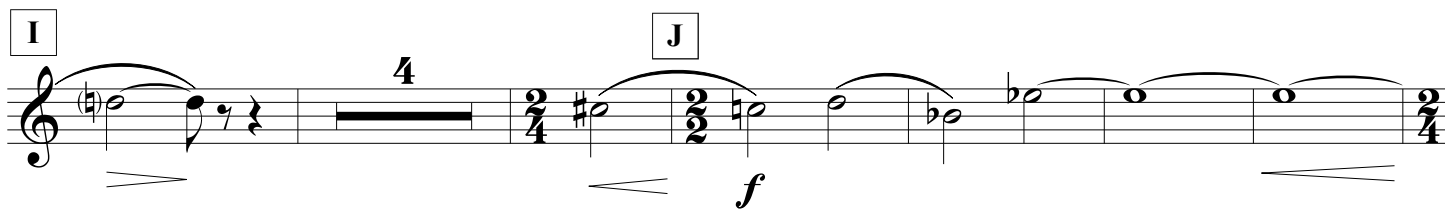

T 11 **U** *p* *ff*

202 *mf* *ff*

208 **V** **W** 13 3 1 2 3 *pp*

230 4 5 6 7 8 **X** 1 2 3 *pp*

239 4 **Y** 4 **Z** 7 *ff*

OVERTURE to a MASQUE

JEFF MANOOKIAN

Adagio (♩ = c. 56)
lunga

8 **A**

15 **B**

21 2 **C** 4 12 **D**

43 *p* *mp* *mf* *f* *ff*

50 **E** **Allegramente** (♩ = c. 76) **F** 6 8

G *p*

73 **H** *mf* *f* *mf*

80 **I** 4

90 J

97 K

103 L M N

144 O P Q

163 R S

182 T

182 T

U

ff *mf*

206

V

13 7

230

1 2 3 4 X 1 2 3 4

240

4 Y 4 Z 7

pp *ff*

OVERTURE to a MASQUE

JEFF MANOOKIAN

Adagio (♩ = c. 56)
lunga

8 **A**

14 **B**

21 **C** **D**

43 *p* *mp* *mf* *f* *ff*

50 **E** **Allegramente** (♩ = c. 76) **F**

6 8

G *p* *mf*

74 **H** *f* *mf*

81 **I** 4

90 **J**

98 **K**

106 **L** *lunga* **M** **Andantino** (♩ = c. 66)

N **O** **Allegramente** (♩ = c. 76)

P **Q**

168 **R**

S **T**

197 U

p *ff*

203 V

mf *ff*

210 W

pp

234 X

241 Y Z

ff

OVERTURE to a MASQUE

JEFF MANOOKIAN

Adagio (♩ = c. 56)

E Allegramente (♩ = c. 76)

K

107

L **M** **N**

4 10 12 10

Andantino (♩ = c. 66)

O

Allegramente (♩ = c. 76)

P **Q**

6 7 2

pp

164

R

172

S

5 2

ff

183

T

2 11

p

U

2

ff

mf

207

V **W**

13 9

ff

pp

233

X 1 2 3 4

241

Y **Z**

4 4 7

ff