

Danserye - (1551)

for Recorder Quartet (SATB)

Score

Tielman Susato

1. Bergerette Dont vient cela

Soprano

Alto

Tenor

Bass

7

15

23

typeset and arranged for recorder quartet by M. V. Hindrichs

30

37

44

51

Back to top

58

2. Bergerette sans roch

Soprano

Alto

Tenor

Bass

5

9

17 ⁸

25 ⁸

32 ⁸ %

38 ⁸

44 ⁸ $\frac{6}{4}$ *Reprise*

51

58

65

72

79

86

93

Another Reprise

100

107

114

121

3. Reprise Cest une dure despartie

8

Soprano

Alto

Tenor

Bass

7

13

19

4. Bergerette

Soprano

Alto

Tenor

Bass

5

10

15

20

5. La morisque

Soprano

Alto

Tenor

Bass

7

13

6. Bergette Les grand douleurs

Soprano

Alto

Tenor

Bass

6

13

20

27

34

7. Entre du fol

Soprano

Alto

Tenor

Bass

6

12

18

23

28

8. Danse du roy

Soprano

Alto

Tenor

Bass

6

12

19

9. Le joly boys

8

Soprano

Alto

Tenor

Bass

7

13

19

10. Mon desir Basse danse

Soprano

Alto

Tenor

Bass

6

12

18

24 ⁸

31

11. Reprise Le cueur est bon

Soprano

Alto

Tenor

Bass

7 ⁸

13

19

24

30

37 ⁸

43 ⁸ 

12. Repise C'est a grande tort

Soprano

Alto

Tenor

Bass

7 ⁸

14

21

29

36

42

13. Den iersten ronde

Ronde, pour quoy

Soprano

Alto

Tenor

Bass

6

12

14. Den tweeten ronde

Ronde, mon amy

Soprano

Alto

Tenor

Bass

5

10

15. Den III Ronde

Soprano

Alto

Tenor

Bass

5

8

9

8

16. Den IV Ronde

Soprano

Alto

Tenor

Bass

8

This section is a vocal score for four voices: Soprano, Alto, Tenor, and Bass. The music is in a key with one flat (B-flat) and common time. The Soprano part has a melodic line with eighth and sixteenth notes. The Alto, Tenor, and Bass parts provide harmonic support with various rhythmic patterns. Measure 8 is marked with a repeat sign and a first ending bracket.

6

8

17. Den V Ronde

Soprano

Alto

Tenor

Bass

6

12

18. Den VI Ronde

Soprano

Alto

Tenor

Bass

7 ⁸

19. Den VII Ronde

Il estoit une filette

Soprano

Alto

Tenor

Bass

6 ⁸

11 ⁸

16

20. VIII Ronde

Mille ducas en vostre bource

Soprano

Alto

Tenor

Bass

5

10

21. Den IX Ronde

Soprano

Alto

Tenor

Bass

10 *Aliud*

22. Salterelle

Soprano

Alto

Tenor

Bass

5 ⁸

9 ⁸

23. Les quatre branles

Soprano

Alto

Tenor

Bass

5 ⁸

10

14

24. Fagot

Soprano

Alto

Tenor

Bass

5

25. Den hoboeken dans

Soprano

Alto

Tenor

Bass

5

9

26. De Post

Soprano

Alto

Tenor

Bass

8 *De Post*

17

27. De Matrigale

Soprano

Alto

Tenor

Bass

28. Danse de Hercules oft maticine

Soprano

Alto

Tenor

Bass

5

29. Den iersten Allemainge

Soprano

Alto

Tenor

Bass

7

14

Recoupe

21

28

30. Den tweeden Allemainge

Soprano

Alto

Tenor

Bass

Vocal score for 'Den tweeden Allemainge'. It features four vocal parts: Soprano, Alto, Tenor, and Bass. The music is in common time (C) and one sharp (F#). The Soprano part begins with a rest, followed by a melodic line. The other parts provide harmonic support with similar rhythmic patterns.

8

31. III. Allemaingne

Soprano

Alto

Tenor

Bass

5

11

32. Den IIII Allemaingne

Soprano

Alto

Tenor

Bass

6

12

33. Den V Allemaingne

Soprano

Alto

Tenor

Bass

5

9 ⁸

34. Den VI Allemaingne

Soprano

Alto

Tenor

Bass

35. Den VII Allemaingne

Soprano

Alto

Tenor

Bass

6 ⁸

36. Den VIII Allemaingne

Soprano

Alto

Tenor

Bass

8

16

Recoupe

22

Recoupe Aliud

28 ⁸

37. I. Pavane Mille Regretz

Soprano

Alto

Tenor

Bass ⁸

7 ⁸

13 ⁸

19

38. II. Pavane La dona

Soprano

Alto

Tenor

Bass

6

11

16

39. III. Pavane Mille ducas

Soprano

Alto

Tenor

Bass

6

Instrumental score for measures 5-8 of 'III. Pavane Mille ducas', featuring four staves in G major and common time.

12

Instrumental score for measures 9-12 of 'III. Pavane Mille ducas', featuring four staves in G major and common time, ending with repeat signs.

40. Pavane Si par souffrir

Musical score for '40. Pavane Si par souffrir' featuring Soprano, Alto, Tenor, and Bass. The score is in G major (one sharp) and common time (C). It begins with a soprano line marked with an 8, followed by alto, tenor, and bass lines. The music consists of a series of rhythmic patterns and melodic lines across the four voices.

Continuation of the musical score for '40. Pavane Si par souffrir'. This section starts with a soprano line marked with an 8 and includes repeat signs (double bar lines with dots) at the beginning and end of the first system. It continues with alto, tenor, and bass lines.

Continuation of the musical score for '40. Pavane Si par souffrir'. This section includes repeat signs (double bar lines with dots) at the beginning and end of the first system. It continues with soprano, alto, tenor, and bass lines.

41. Pavane La Battaille

Musical score for '41. Pavane La Battaille' featuring Soprano, Alto, Tenor, and Bass. The score is in G major (one sharp) and common time (C). It begins with a soprano line marked with an 8, followed by alto, tenor, and bass lines. The music consists of a series of rhythmic patterns and melodic lines across the four voices.

7 ⁸

14 ⁸

21 ⁸

27 ⁸

42. Passe & medio

Soprano

Alto

Tenor

Bass

7

14

Reprise le pingne

43. Den iersten Gaillarde

Soprano

Alto

Tenor

Bass

5

44. II. Gaillarde

Soprano

Alto

Tenor

Bass

5

45. III. Gaillarde

Soprano

Alto

Tenor

Bass

4

8

46. IIII. Gaillarde

Soprano

Alto

Tenor

Bass

5

9

47. V. Gaillarde Ghequest bin ick

Soprano

Alto

Tenor

Bass

4

8

48. VI. Gaillarde

Soprano

Alto

Tenor

Bass

Vocal score for '48. VI. Gaillarde' in G major, 6/4 time. The score is for four voices: Soprano, Alto, Tenor, and Bass. The Soprano part has a melodic line with some grace notes. The Alto and Tenor parts provide harmonic support. The Bass part has a lower melodic line. The piece concludes with a double bar line and repeat dots.

4

8

49. VII. Gaillarde

Soprano

Alto

Tenor

Bass

4

8

50. VIII. Gaillarde La dona

Soprano

Alto

Tenor

Bass

4

8

51. IX. Gaillarde

Soprano

Alto

Tenor

Bass

6

52. X. Gaillarde Mille ducas

Soprano

Alto

Tenor

Bass

4

8

53. XI. Gaillarde

Soprano

Alto

Tenor

Bass

4 ⁸

8 ⁸

54. XII. Gaillarde

Soprano

Alto

Tenor

Bass

5 ⁸

55. XIII. Gaillarde

Soprano

Alto

Tenor

Bass

5

9

56. XIII. Gaillarde

Soprano

Alto

Tenor

Bass

5

9

57. XV. Gaillarde

Soprano

Alto

Tenor

Bass

5

9 ⁸

Danserye - (1551)

Soprano

Tielman Susato

1. Bergerette Dont vient cela

8

16

23

30 *Reprise*

37

44

51

58 *Back to top*

2. Bergerette sans roch

5

typeset and arranged for recorder quartet by M. V. Hindrichs

9

17

25

33

39

45

52

60

68

76

84

92

Reprise

Another Reprise

100

107

114

121

This section contains four staves of musical notation for Soprano. The first staff (measures 100-106) features a melody with quarter and eighth notes, including rests. The second staff (measures 107-113) continues the melody with a fermata over the final note. The third staff (measures 114-120) shows further melodic development with some chromaticism. The fourth staff (measures 121) concludes the section with a double bar line and a repeat sign.

3. Reprise Cest une dure despartie

7

13

19

This section contains four staves of musical notation. The first staff (measures 1-6) is in 3/2 time and features a melody with quarter and eighth notes. The second staff (measures 7-12) includes a repeat sign and continues the melody. The third staff (measures 13-18) continues the melodic line. The fourth staff (measures 19-24) concludes the section with a double bar line and repeat sign.

4. Bergerette

7

13

19

Back to top

This section contains four staves of musical notation. The first staff (measures 1-6) is in C major and common time, featuring a melody with eighth and quarter notes. The second staff (measures 7-12) continues the melody. The third staff (measures 13-18) includes a repeat sign and continues the melodic line. The fourth staff (measures 19-24) concludes the section with a double bar line and repeat sign. The text *Back to top* is written above the final measure.

5. La morisque

6. Bergette Les grand douleurs

7. Entre du fol

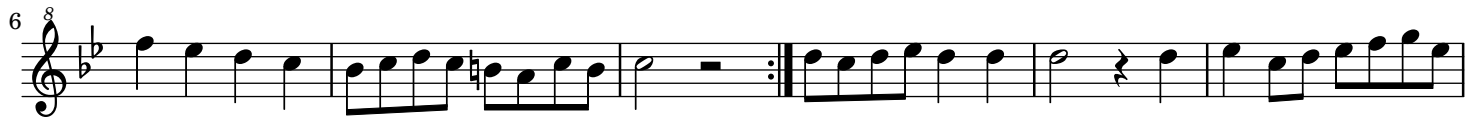

23 

28 

8. Danse du roy

7 

14 

20 

9. Le joly boys

7 

13 

19 

10. Mon desir Basse danse

6

11

17

24

31

11. Reprise Le cueur est bon

8

15

22

28

35

42

12. Repise C'est a grande tort

13. Den iersten ronde

Ronde, pour quoy

14. Den tweeten ronde

Ronde, mon amy

5 

10 

15. Den III Ronde

5 

9 

16. Den IV Ronde

6 

17. Den V Ronde

9 

18. Den VI Ronde

7 

19. Den VII Ronde

Il estoit une filette

20. VIII Ronde

Mille ducas en vostre bource

21. Den IX Ronde

22. Salterelle

5

8

9

23. Les quatre branles

6

12

24. Fagot

5

25. Den hoboeken dans

7

26. De Post

8

De Post

27. De Matrigale

28. Danse de Hercules oft maticine

29. Den iersten Allemainge

30. Den tweeden Allemainge

31. III. Allemaingne

32. Den IIII Allemaingne

33. Den V Allemaingne

34. Den VI Allemaingne

35. Den VII Allemaingne

36. Den VIII Allemaingne

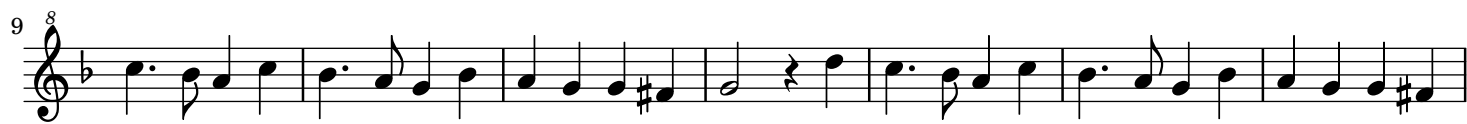

37. I. Pavane Mille Regretz

38. II. Pavane La dona

39. III. Pavane Mille ducas

40. Pavane Si par souffrir

41. Pavane La Battaille

42. Passe & medio

43. Den iersten Gaillarde

44. II. Gaillarde

45. III. Gaillarde

46. IIII. Gaillarde

47. V. Gaillarde Ghequest bin ick

48. VI. Gaillarde

49. VII. Gaillarde

50. VIII. Gaillarde La dona

51. IX. Gaillarde

52. X. Gaillarde Mille ducas

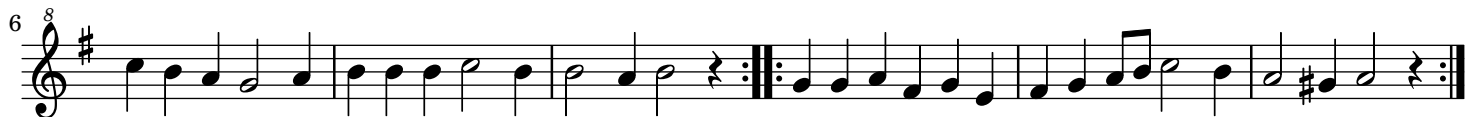

53. XI. Gaillarde

54. XII. Gaillarde

55. XIII. Gaillarde

56. XIII. Gaillarde

57. XV. Gaillarde

Danserye - (1551)

Alto

Tielman Susato

1. Bergerette Dont vient cela

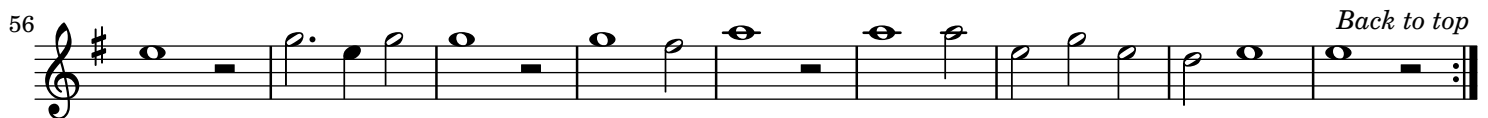
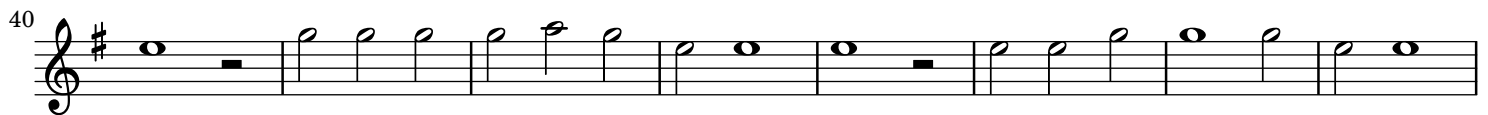
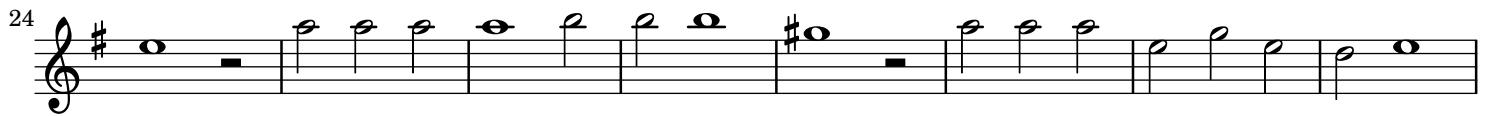
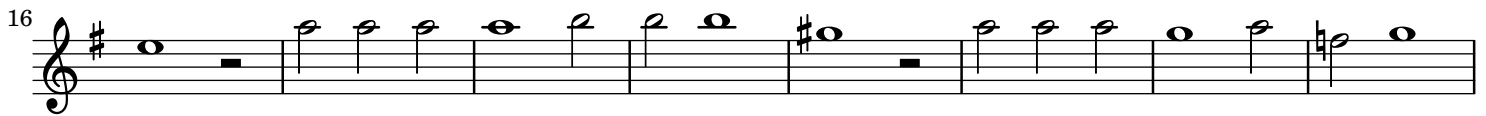

2. Bergerette sans roch

typeset and arranged for recorder quartet by M. V. Hindrichs

32

40

48 *Reprise*

56

64

72

80

88

97 *Another Reprise*

105

113

121

3. Reprise Cest une dure despartie

3/2

8

16

4. Bergerette

7

13

19

Back to top

5. La morisque

10

6. Bergette Les grand douleurs

8

16

24

32

7. Entre du fol

8

17

25

8. Danse du roy

9

18

9. Le joly boys

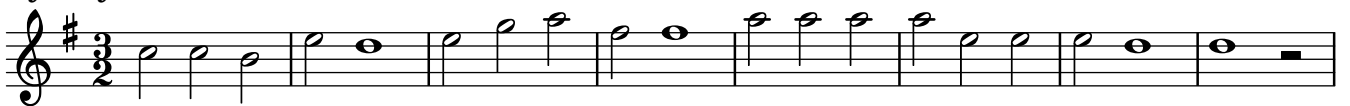

9

17

10. Mon desir Basse danse

25

33

41

13. Den iersten ronde

Ronde, pour quoy

8

14. Den tweeten ronde

Ronde, mon amy

7

15. Den III Ronde

7

16. Den IV Ronde

7

17. Den V Ronde

18. Den VI Ronde

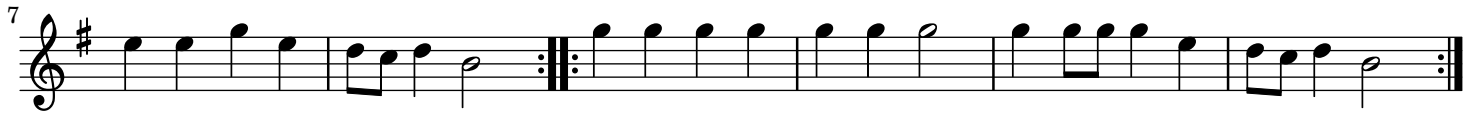

19. Den VII Ronde

Il estoit une filette

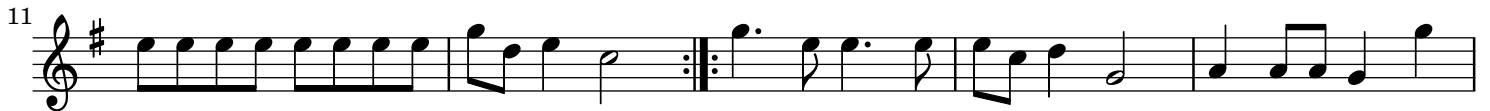

20. VIII Ronde

Mille ducas en vostre bource

21. Den IX Ronde

22. Salterelle

23. Les quatre branles

24. Fagot

25. Den hoboeken dans

26. De Post

27. De Matrigale

28. Danse de Hercules oft maticine

29. Den iersten Allemainge

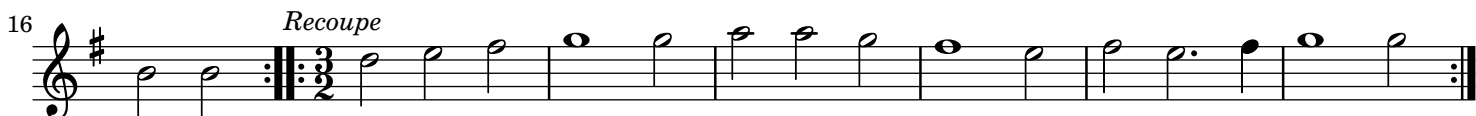

30. Den tweeden Allemainge

31. III. Allemaingne

32. Den IIII Allemaingne

33. Den V Allemaingne

34. Den VI Allemaingne

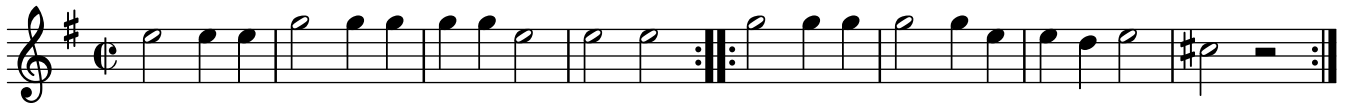

35. Den VII Allemaingne

36. Den VIII Allemaingne

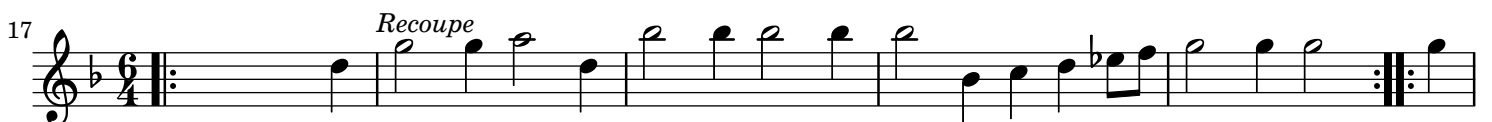
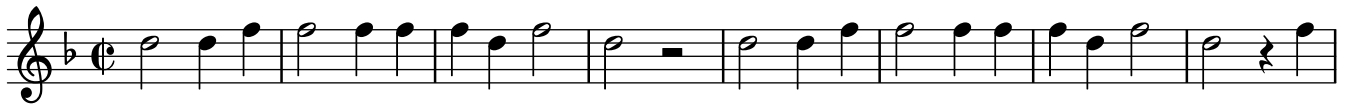

37. I. Pavane Mille Regretz

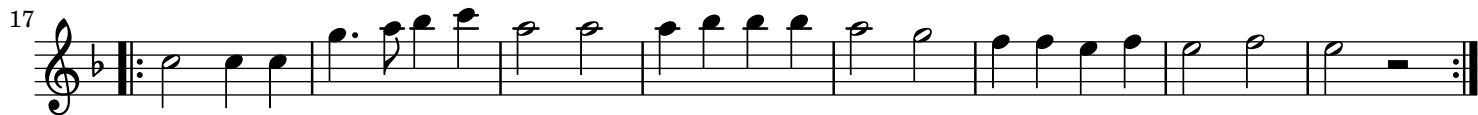

38. II. Pavane La dona

39. III. Pavane Mille ducas

40. Pavane Si par souffrir

45. III. Gaillarde

46. IIII. Gaillarde

47. V. Gaillarde Ghequest bin ick

48. VI. Gaillarde

49. VII. Gaillarde

50. VIII. Gaillarde La dona

51. IX. Gaillarde

52. X. Gaillarde Mille ducas

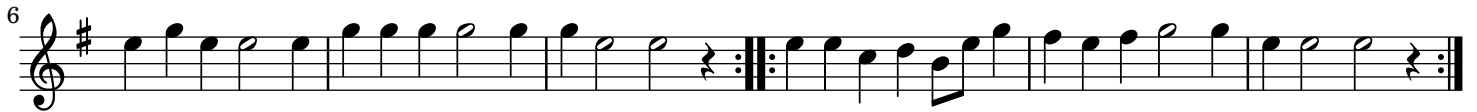

53. XI. Gaillarde

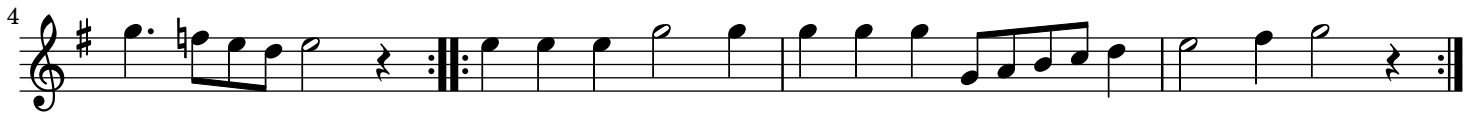

54. XII. Gaillarde

55. XIII. Gaillarde

56. XIII. Gaillarde

7

57. XV. Gaillarde

7

Danserye - (1551)

Tenor

Tielman Susato

1. Bergerette Dont vient cela

2. Bergerette sans roch

typeset and arranged for recorder quartet by M. V. Hindrichs

30

38

Reprise

45

52

60

68

76

84

Another Reprise

92

100

107

114

121

3. Reprise Cest une dure despartie

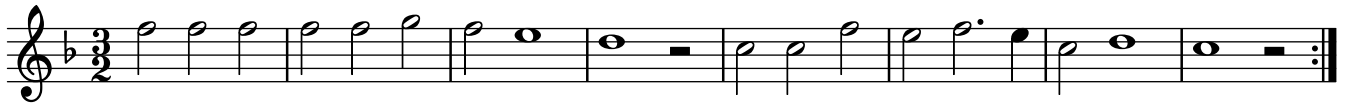

4. Bergerette

5. La morisque

6. Bergette Les grand douleurs

8

17

10. Mon desir Basse danse

8

16

23

30

11. Reprise Le cueur est bon

8

16

24

33

41

12. Repise C'est a grande tort

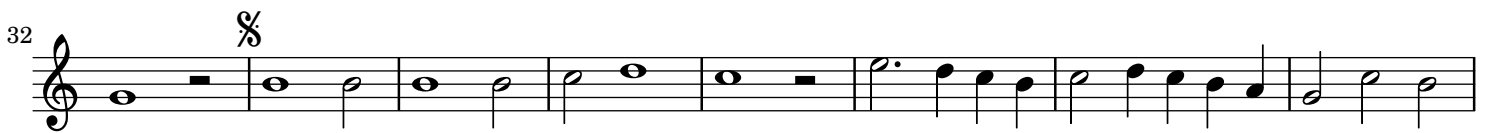
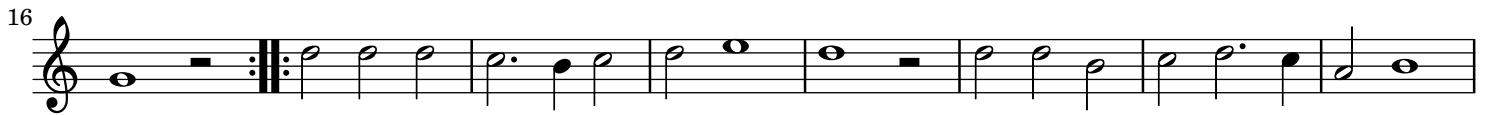
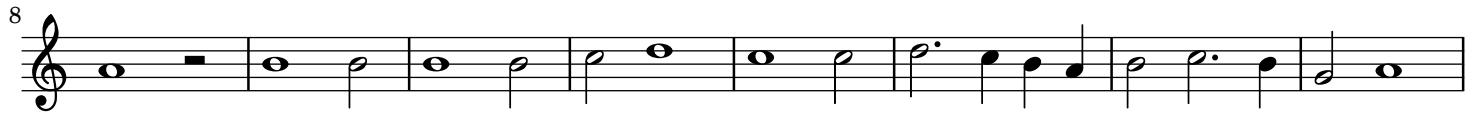
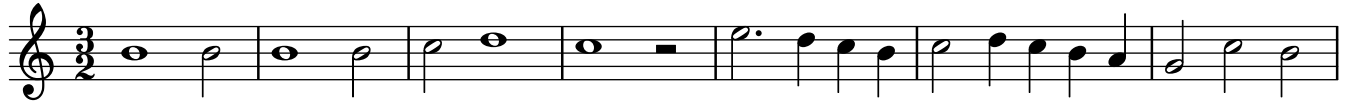

13. Den iersten ronde

Ronde, pour quoy

14. Den tweeten ronde

Ronde, mon amy

15. Den III Ronde

16. Den IV Ronde

17. Den V Ronde

18. Den VI Ronde

19. Den VII Ronde

Il estoit une filette

94

Tenor

20. VIII Ronde

Mille ducas en vostre bource

21. Den IX Ronde

22. Salterelle

23. Les quatre branles

24. Fagot

25. Den hoboeken dans

26. De Post

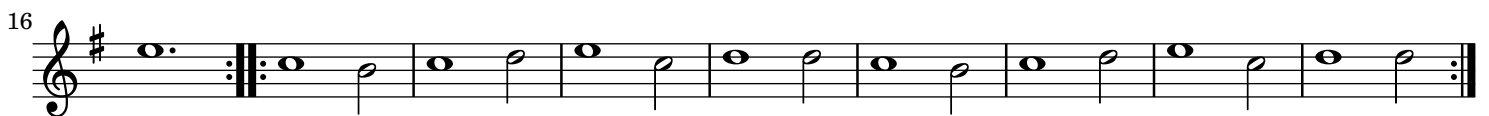

27. De Matrigale

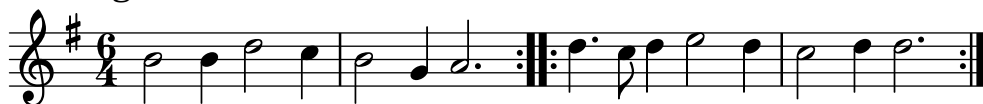

28. Danse de Hercules oft maticine

29. Den iersten Allemainge

16 *Recoupe*

22

28

30. Den tweeden Allemainge

8

31. III. Allemaingne

6

11

32. Den IIII Allemaingne

7

13

33. Den V Allemaingne

34. Den VI Allemaingne

35. Den VII Allemaingne

36. Den VIII Allemaingne

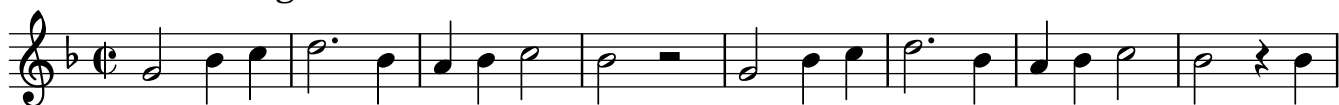

37. I. Pavane Mille Regretz

38. II. Pavane La dona

39. III. Pavane Mille ducas

40. Pavane Si par souffrir

41. Pavane La Battaille

42. Passe & medio

43. Den iersten Gaillarde

44. II. Gaillarde

45. III. Gaillarde

46. IIII. Gaillarde

47. V. Gaillarde Ghequest bin ick

48. VI. Gaillarde

49. VII. Gaillarde

50. VIII. Gaillarde La dona

51. IX. Gaillarde

52. X. Gaillarde Mille ducas

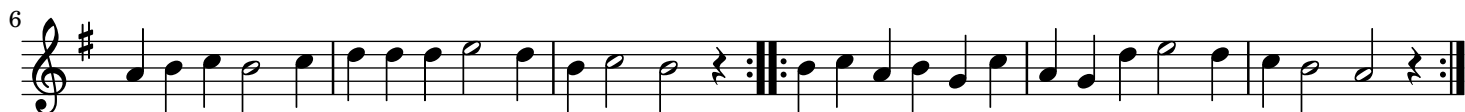

53. XI. Gaillarde

54. XII. Gaillarde

55. XIII. Gaillarde

56. XIII. Gaillarde

57. XV. Gaillarde

Danserye - (1551)

Bass

Tielman Susato

1. Bergerette Dont vient cela

8

17

25

33

41

49

57 *Back to top*

2. Bergerette sans roch

9

17

25

typeset and arranged for recorder quartet by M. V. Hindrichs

3. Reprise Cest une dure despartie

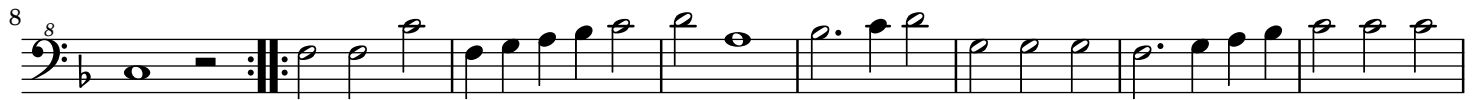

4. Bergerette

5. La morisque

6. Bergette Les grand douleurs

10. Mon desir Basse danse

11. Reprise Le cueur est bon

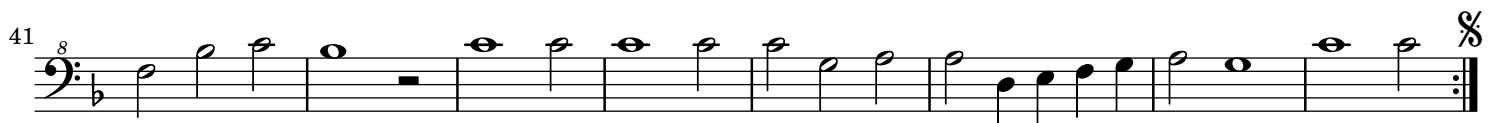

12. Repise C'est a grande tort

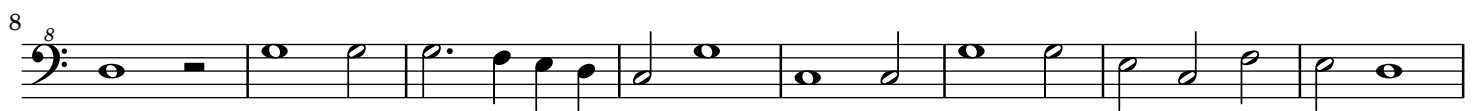

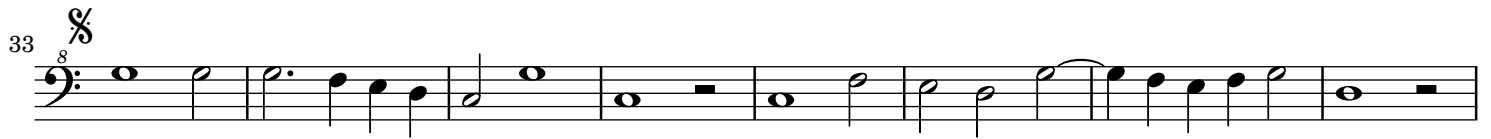
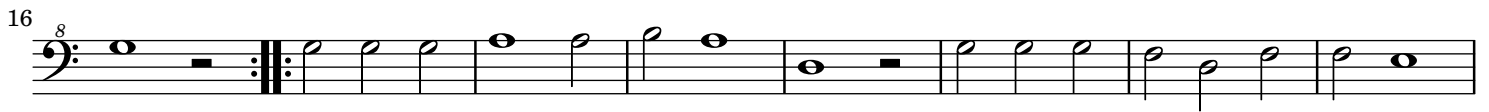

13. Den iersten ronde

Ronde, pour quoy

14. Den tweeten ronde

Ronde, mon amy

15. Den III Ronde

16. Den IV Ronde

17. Den V Ronde

18. Den VI Ronde

19. Den VII Ronde

Il estoit une filette

20. VIII Ronde

Mille ducas en vostre bource

21. Den IX Ronde

22. Salterelle

23. Les quatre branles

24. Fagot

25. Den hoboeken dans

26. De Post

27. De Matrigale

28. Danse de Hercules oft maticine

29. Den iersten Allemainge

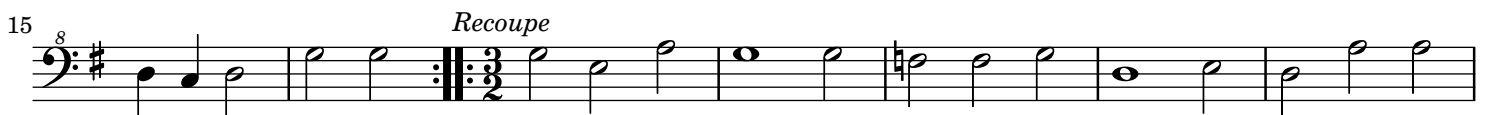

30. Den tweeden Allemainge

31. III. Allemaingne

32. Den IIII Allemaingne

33. Den V Allemaingne

34. Den VI Allemaingne

35. Den VII Allemaingne

36. Den VIII Allemaingne

23 ⁸ *Recoupe Aliud*

28 ⁸

37. I. Pavane Mille Regretz

⁸

9 ⁸

17 ⁸

38. II. Pavane La dona

⁸

7 ⁸

14 ⁸

39. III. Pavane Mille ducas

⁸

9 ⁸ %

40. Pavane Si par souffrir

⁸

8 ⁸

41. Pavane La Battaille

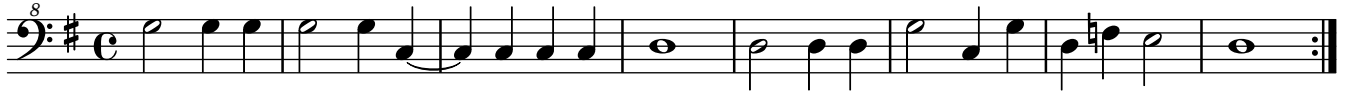

42. Passe & medio

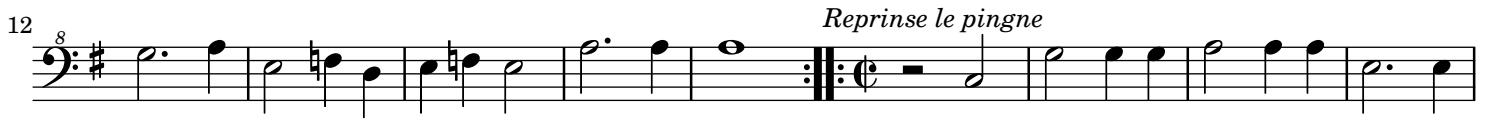

43. Den iersten Gaillarde

44. II. Gaillarde

45. III. Gaillarde

46. IIII. Gaillarde

47. V. Gaillarde Ghequest bin ick

48. VI. Gaillarde

49. VII. Gaillarde

50. VIII. Gaillarde La dona

51. IX. Gaillarde

52. X. Gaillarde Mille ducas

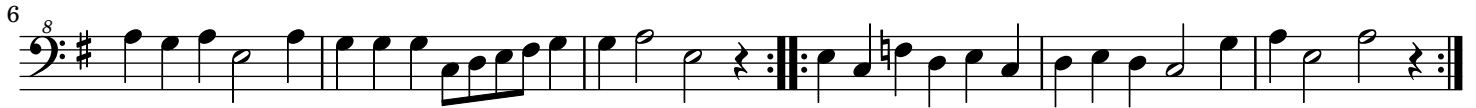

53. XI. Gaillarde

54. XII. Gaillarde

55. XIII. Gaillarde

56. XIII. Gaillarde

57. XV. Gaillarde

8

7