

Viola

Johann Gottlieb Goldberg

Harpsichord Concerto
in E-flat major

Edited by Tomasz Bonikowski
Katowice, 2017

Harpsichord Concerto in E-flat major

Viola

Edited by Tomasz Bonikowski

Johann Gottlieb Goldberg

Allegro

1
f *tr*

5
p *f* *mf* *f* *mf*

9
f *mf* *p* *tr*

14
f

18

22

25
tr *tr*

29
10 *f* *f*

42
f *f* *p*

47
mf *tr* *tr*

118

126

134

137

142

146

150

156

164

171

178

187

194

206

211

217

222

227

238

242

246

248

Largo
con sord.

Viola

6 *f*

8

16 *tr*

22 *p* 4 *p*

32

40

48 4 *f*

58 *p* 3 *f*

67 *p*

74 11 *f*

91

98

106

114

124

132

140

147

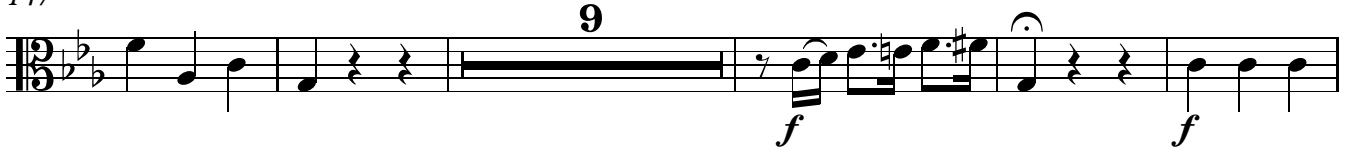

161

168

174

179

Allegro di molto

Viola

senza sord.

8
f

5

9

13
p

16
f

19
4

25
f tr

29
10
f

41
p

44

47
f p

50

50
f p f p f p

53

53
f p f p f p f p

56

56
f p

60

60
f

68

68
f

75

75
f *tr*

79

79
p

84

84

87

87

90

90
f p f p

93

93
f p f p f p f

97

8 *p*

109

113

8 *f*

125

128

131

135

p

138

f

141

12

155

p

159

4 *f*

166

169

172

176

182

186

194

198

219

222

225

228

232

236

244

248

252

258
