

Adagio

4 *mf* *f* *mf*

9 *f*

1 Larghetto

14 *p*

19

2

26

3

30

4 *f*

37 *p* *f*

5 Allegro

41 *p* *cresc.*

45

6

49 *f*

53 *f*

Viola

2

53 7

61 8 *p* Alla Kolomejka

68 9

75 10

86 11

95 12

112 **13** Allegretto

p dolce

119 **14**

127 **15**

136 **16**

f

143 *rall.* **17** Allegro

152 **18**

161 **19**

p

Tempo di Kolomyika

169 **20**

177

186 **21**

195 **22**

203 **23**

212 **24**

220 **25** Allegro

227 **26**

235 **27**

240 **28** Allegro alla breve

245 **6** **29**

p

256

263 **30**

269

275 **31**

cresc.

281

dim.

286 **32**

293 **33**

299

306 **34**

313 **35**

318

Viola

6

322 **36**

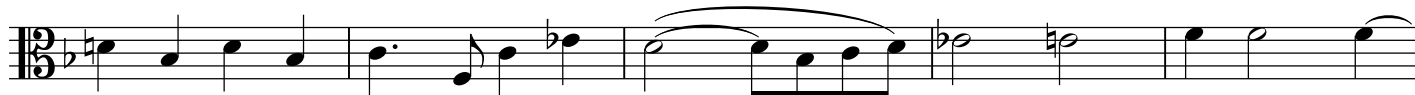

327

334 **37**

340

38

346

351 **39**

355

