

2<sup>e</sup> V. Edition

# QUATUOR

pour  
deux Violons, Alto et Violoncelle

PAR

# LOUIS VAN BEETHOVEN.

*Arrangé d'après la Sonate pathétique pour le Piano-forte  
par J. de Blumenthal.*

*Œuvre 13.*

*Price f 2 - 1/2*

Propriété de l'Éditeur.  
Enregistré dans l'Archivé de l'Union.

VIIENNE,

*chez Pietro Mechetti &<sup>m</sup> Carlo,*

*Place St. Michel, N° 1133.*

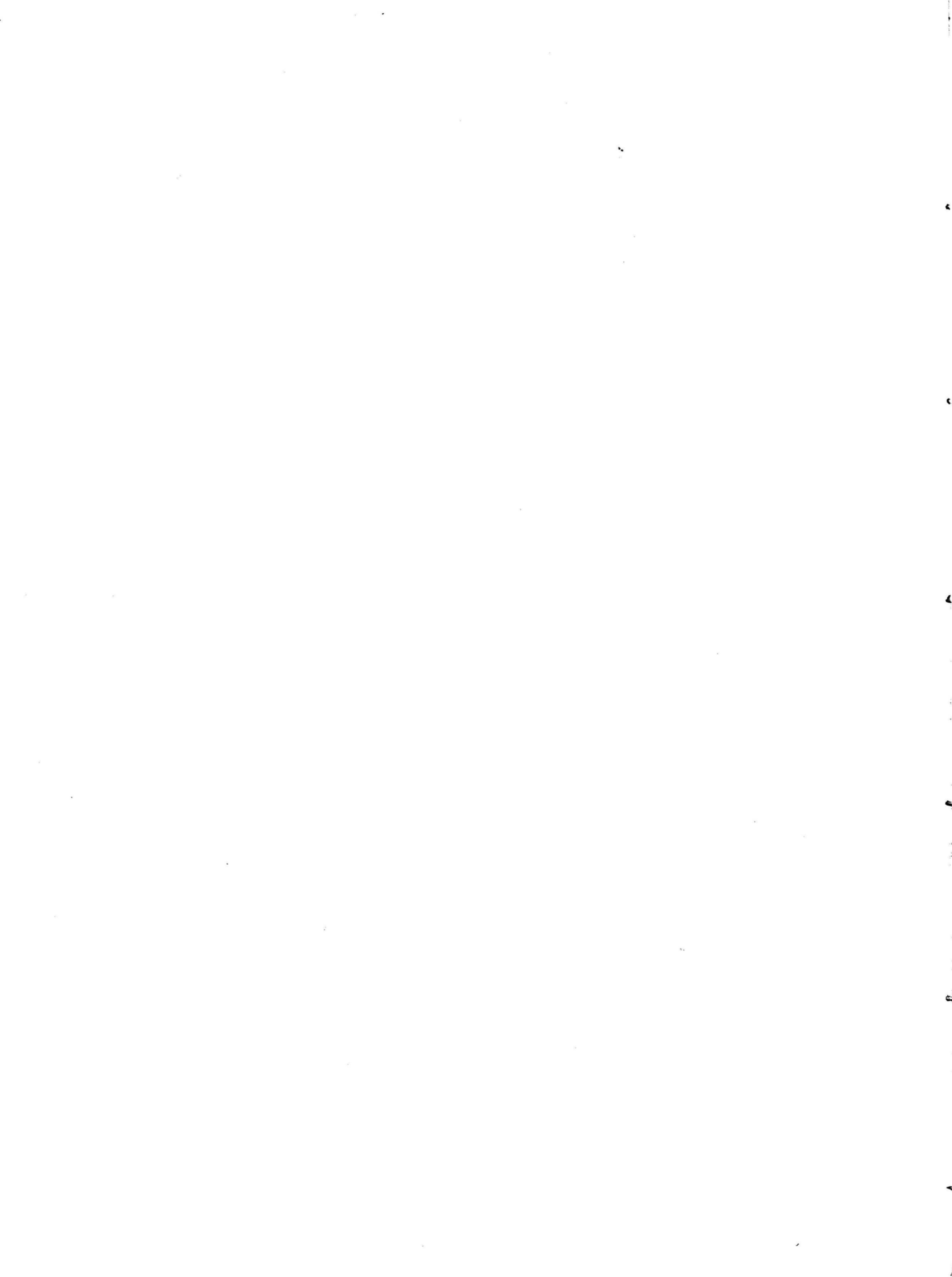

VIOLINO SECONDO.

40926

Grave.

QUATUOR.

VIOLINO SECONDO.

VIOLINO SECONDO.

de - - cre -

scen - - do. *pp* *p*

cre - - scen - - do.

*f* *p*

cre - scen - do. *f* *f* *ff* *ff* *ff*

*ff* *ff* *ff* *p* *f* *p* *decreso.* *sec.* *sec.* *sec.* *sec.*

*p* *Cantabile.* *cre - scen - do.* *ff* *ff* *ff* *ff* *ff*

*Magio.* *pp*

*1*

VIOLINO SECONDO.

pp cresc. sf sf f pp cresc. p

This section consists of six staves of music. The first staff begins with a piano (*pp*) dynamic and a *cresc.* marking. The second staff features dynamic markings of *sf*, *sf*, *f*, and *pp*. The third staff continues with *cresc.* and *p*. The fourth and fifth staves show various rhythmic patterns and dynamics, including *pp* and *rfz*. The sixth staff concludes with *rfz* and *pp*.

Allegro. 2

Rondo. p f sfpp 1 dolce. p f p 2 p

This section is a Rondo in 2/4 time, marked *Allegro. 2*. It consists of ten staves. The first staff starts with a piano (*p*) dynamic. The second staff has *f* and *sfpp* markings. The third staff includes a first ending (*1*) marked *dolce.* and *p*. The fourth staff has *sfpp* and *p*. The fifth staff has *p*. The sixth staff has *f* and *p*. The seventh staff has *p*. The eighth staff has *f* and *p*. The ninth staff has *p*. The tenth staff has *ff* and *p*. A second ending (*2*) is marked *p*.

VIOLINO SECONDO.

8

1

2

1

2

1

2

ere - seen - do.

ff

sf sf sf sf sf sf

ff

pp

ff

M. N. 2894.