No. 1 IN B♭

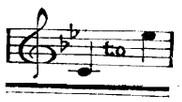

No. 2 IN C.

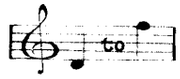

No. 3 IN D.

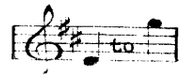

The Journey

SONG

The Poem by

Ernest Blake

The Music by

John Ireland

By the same Composer.

THE EAST RIDING...G MIN (B♭ TO D). A MIN. C MIN.

Copyright.

Price 2/ net.

2/6 NET.

London

ENOCH & SONS,

Enoch House: 58, Great Marlborough Street. W.1.

NEW YORK: ENOCH & SONS. TORONTO THE ANGLO-CANADIAN MUSIC COMPANY. PARIS ENOCH & CO

Copyright, MCMXX, by Enoch & Sons.

LONDON, W.1.

THE JOURNEY

Do you see the road a-winding through the dear green fields below?
Hear the bridle-bells a-jingle on the horses as they go?
Then beside blue flashing rivers, where the tall reeds softly sing
Plaintive songs of weary Autumn, lyric carollings of Spring.

Down the slopes wild pines rush headlong, tossing each his ragged plume,
Plunging all its life and glory in a shadowland of gloom;
But the shadows are but shadows; hark! the bells are jingling still;
See, it ends the journey, mounting where the sunlight's on the hill.

Ernest Blake

THE JOURNEY

Poem by
ERNEST BLAKE

Music by
JOHN IRELAND

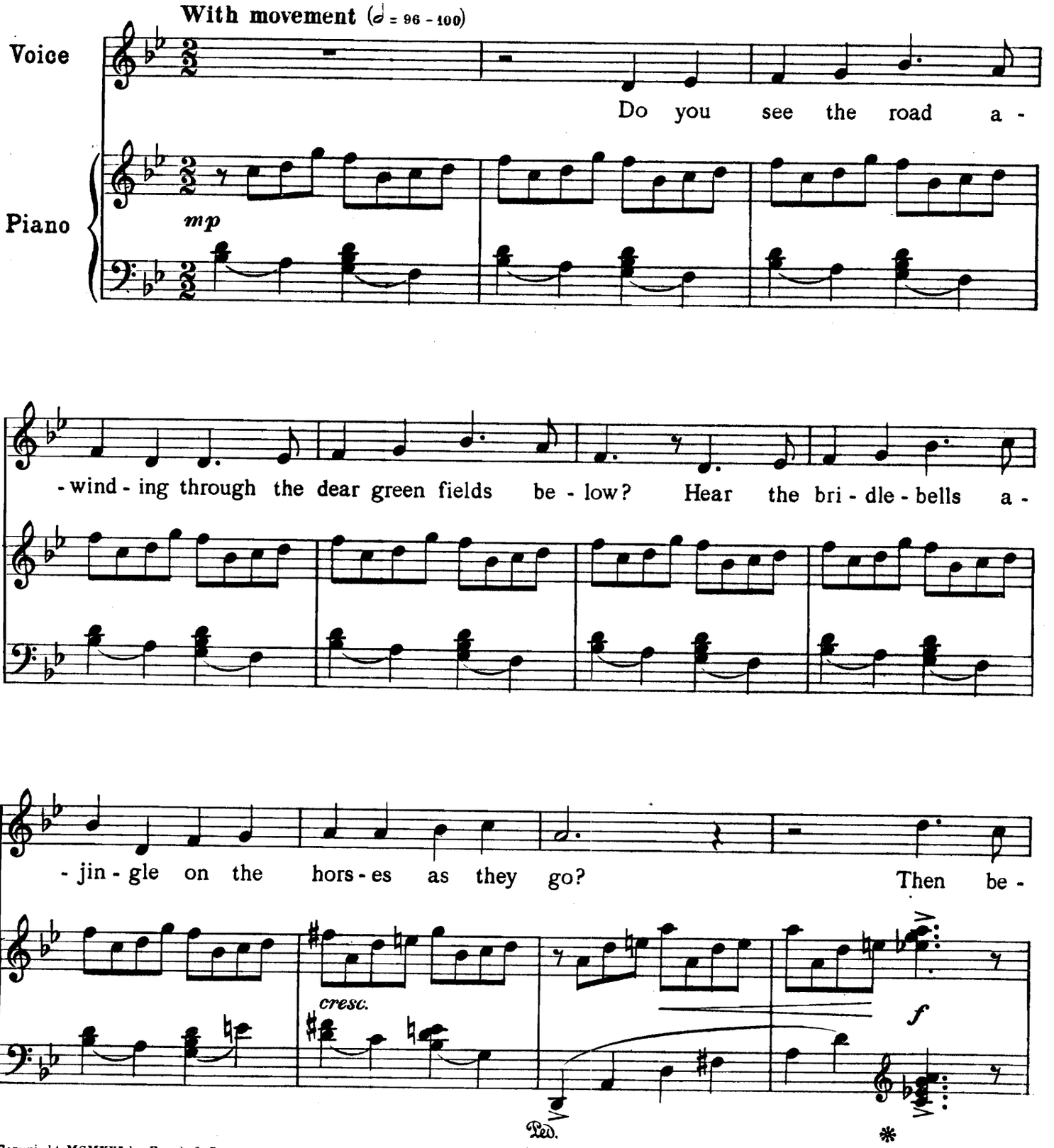

Copyright, MCMXXI by Enoch & Sons.
International Copyright Secured.

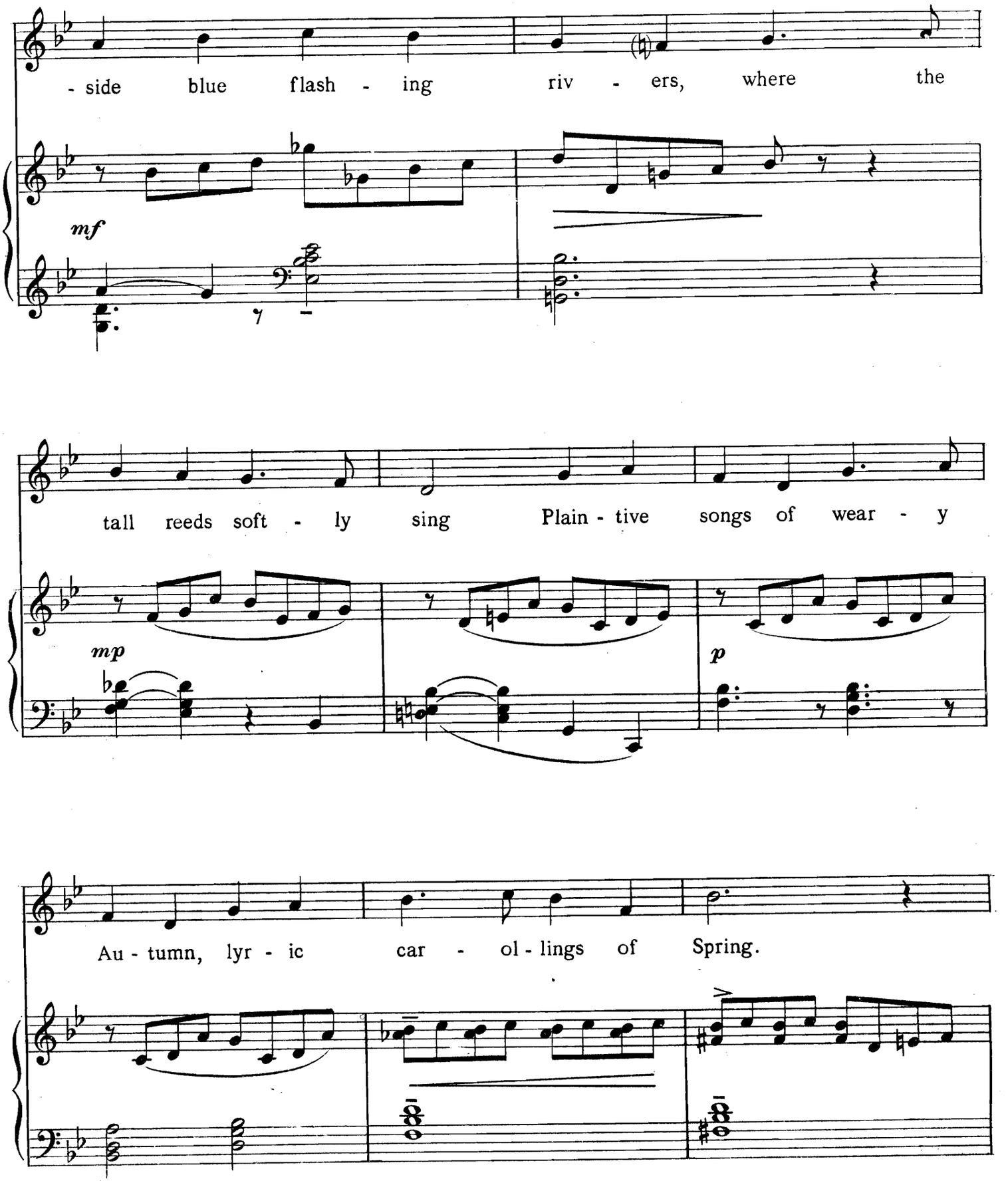
- side blue flash - ing riv - ers, where the
mf
tall reeds soft - ly sing Plain - tive songs of wear - y
mp
p
Au - tumn, lyr - ic car - ol - lings of Spring.

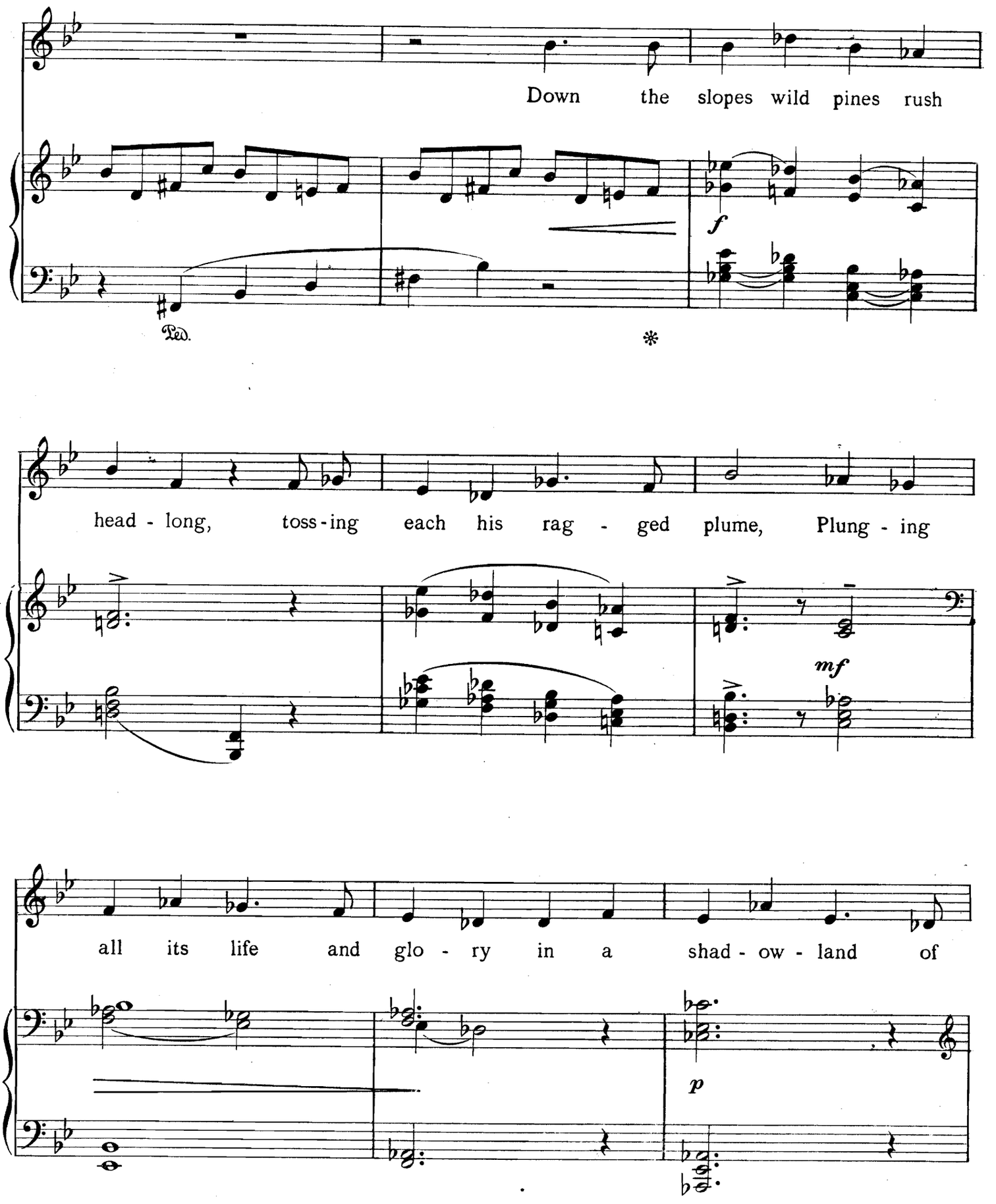
Down the slopes wild pines rush
f
Ped.
*
head - long, toss - ing each his rag - ged plume, Plung - ing
mf
all its life and glo - ry in a shad - ow - land of
p

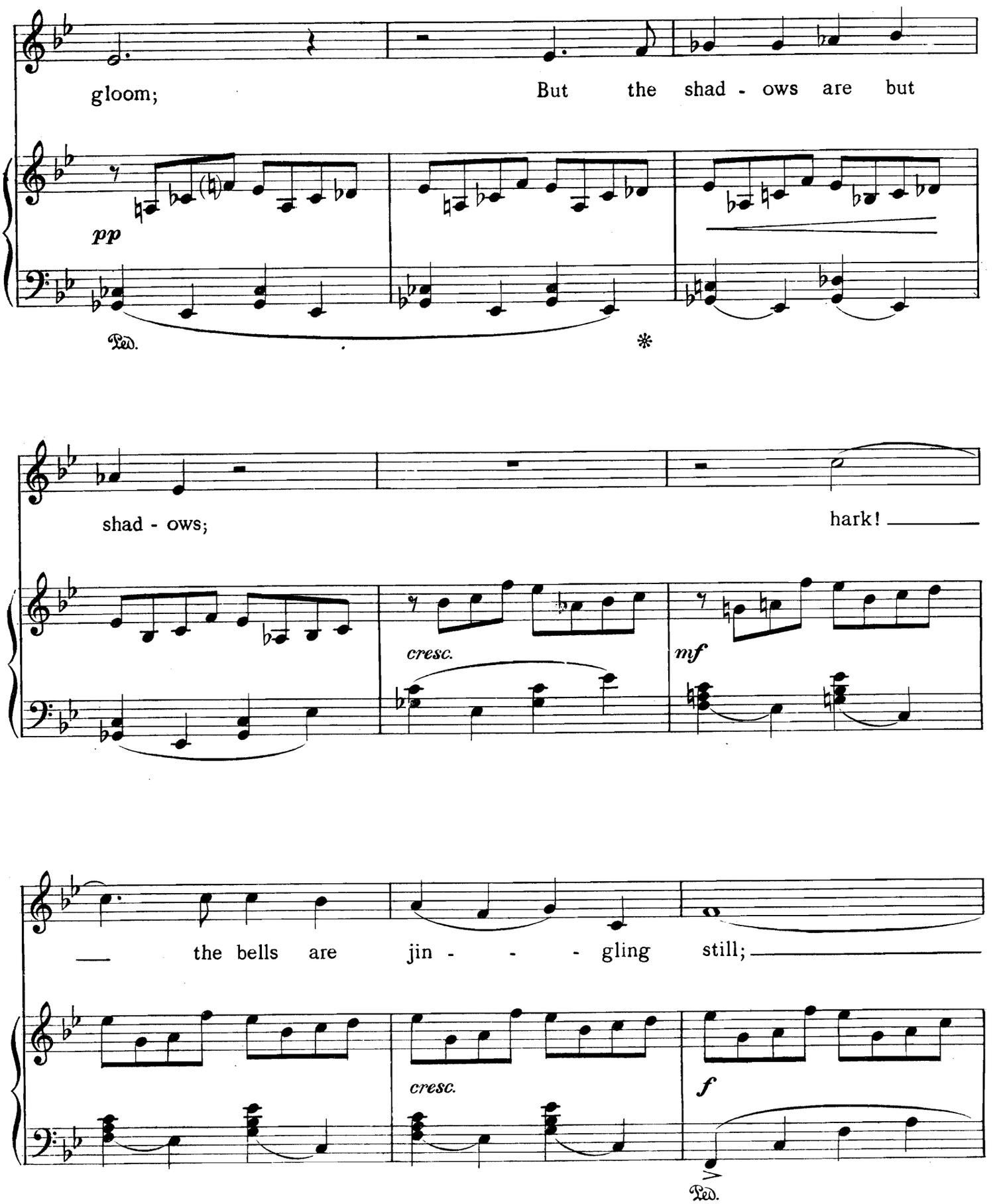
gloom;
But the shad - ows are but
pp
Ped.
*
shad - ows;
hark!
cresc.
mf
the bells are jin - - - gling still;
cresc.
f
Ped.

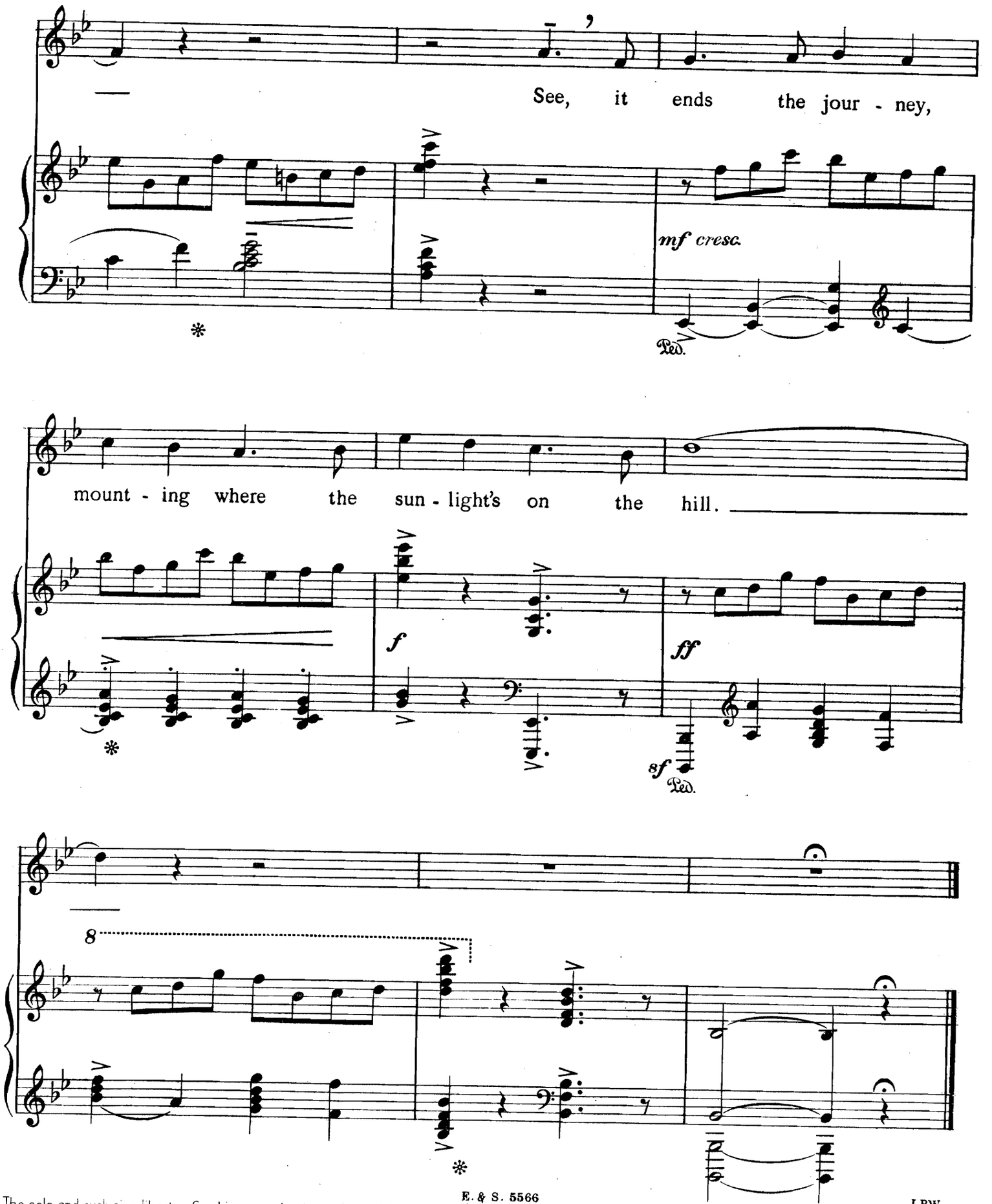

The sole and exclusive liberty of making reproductions of copyright works is vested in the owner of such copyright, and any other persons making reproductions without permission of the said owner render themselves liable to heavy penalties or damages. The transposition of copyright songs into other keys without the permission of the said owner is an infringement of the copyright.

ENOCH & SONS, 58, Great Marlborough Street, London, W. (1)

PRINTED BY HENDERSON & SPALDING LTD LONDON.

Nº 1 IN G minor.

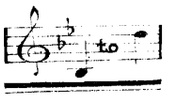

Nº 2 IN A minor.

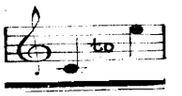

Nº 3 IN C minor.

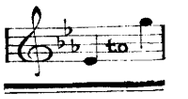

The East Riding

Poem by
ERIC CHILMAN

Music by
JOHN IRELAND

With movement and breadth (𝅗𝅥 = 48—50)

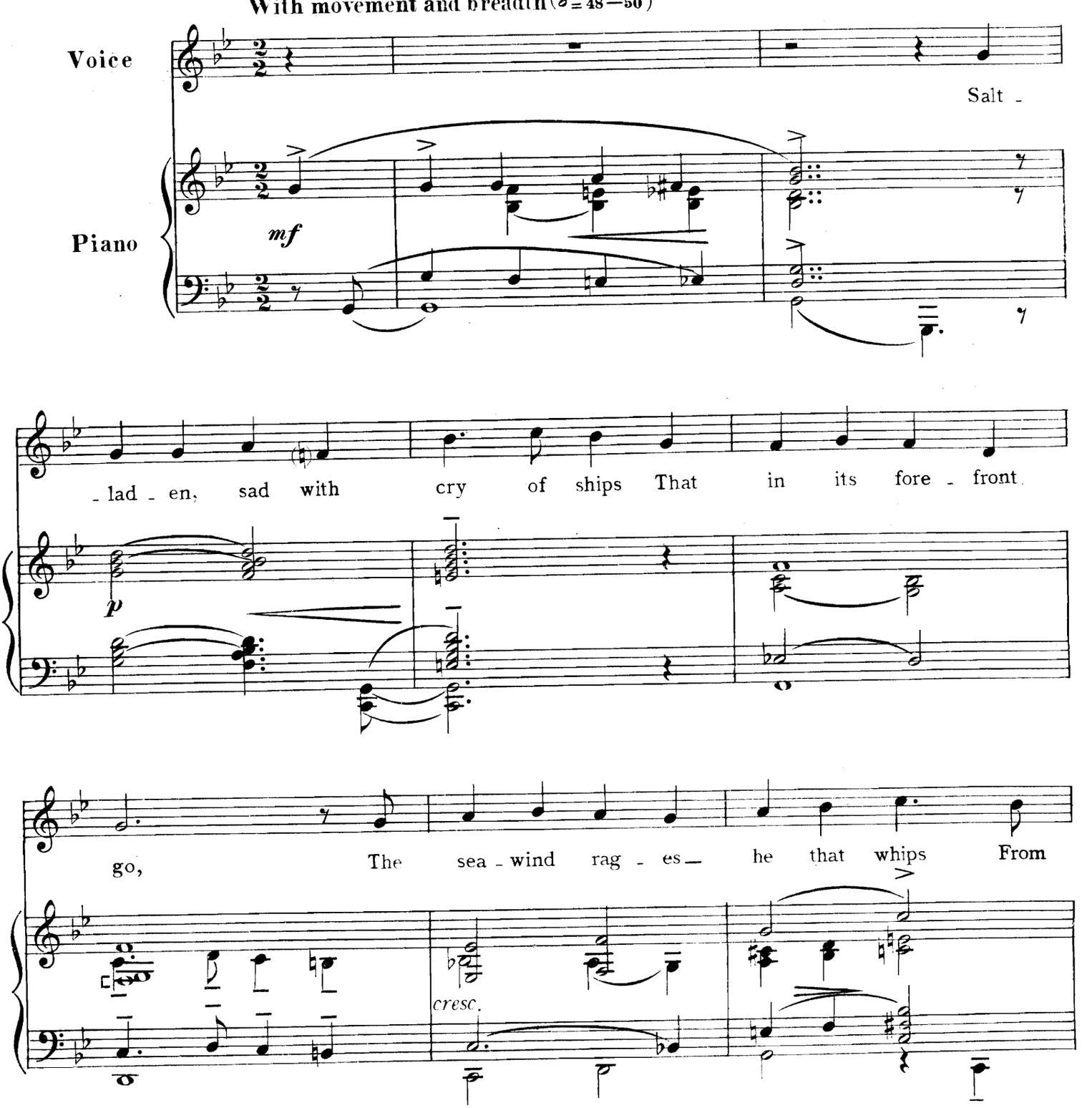

Copyright, MCMXX, by Enoch & Sons.
International Copyright Secured.