Horn in F

Concerto in D
I

Johann Georg Knechtel

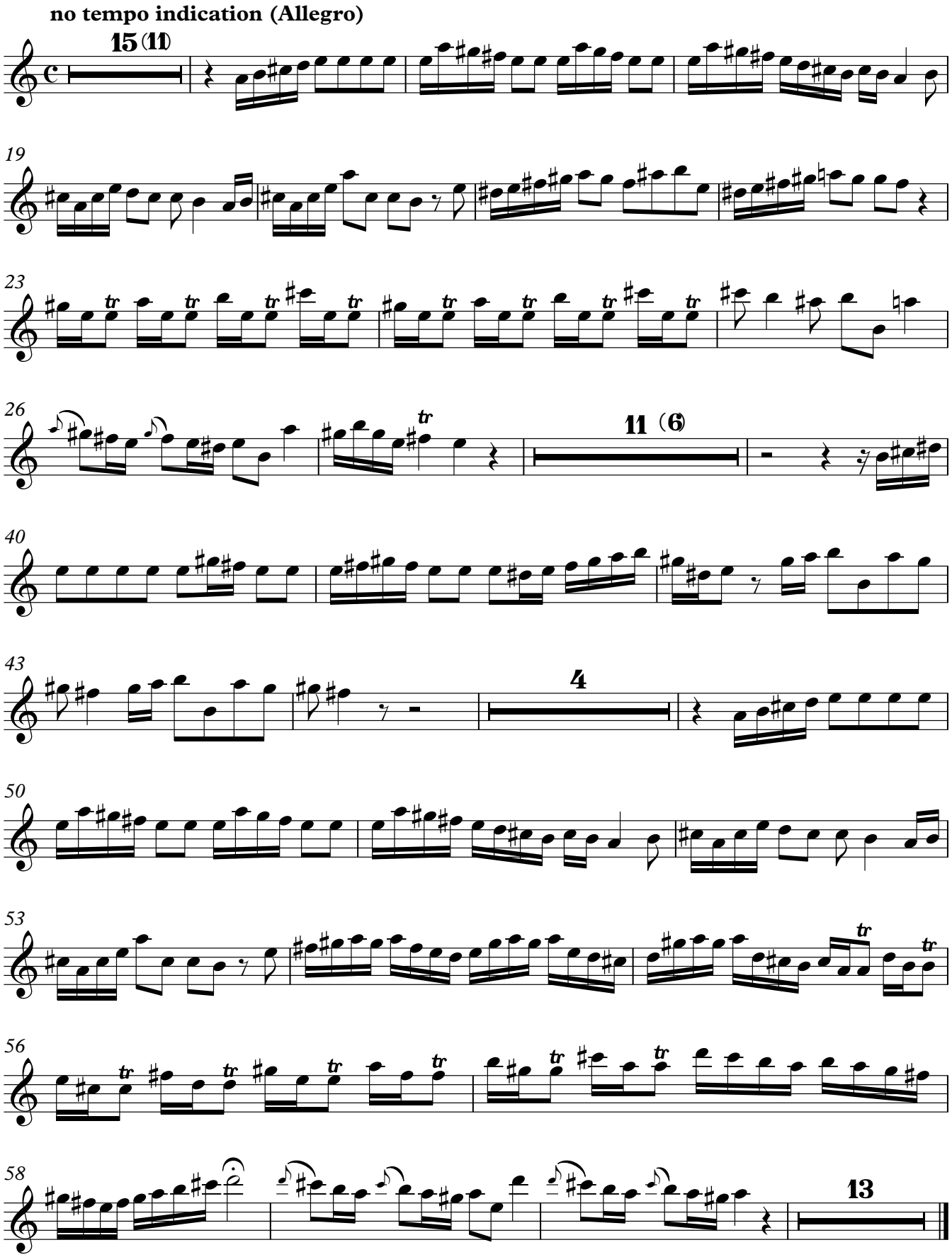

Edited by © Deniz Akalın, 2019

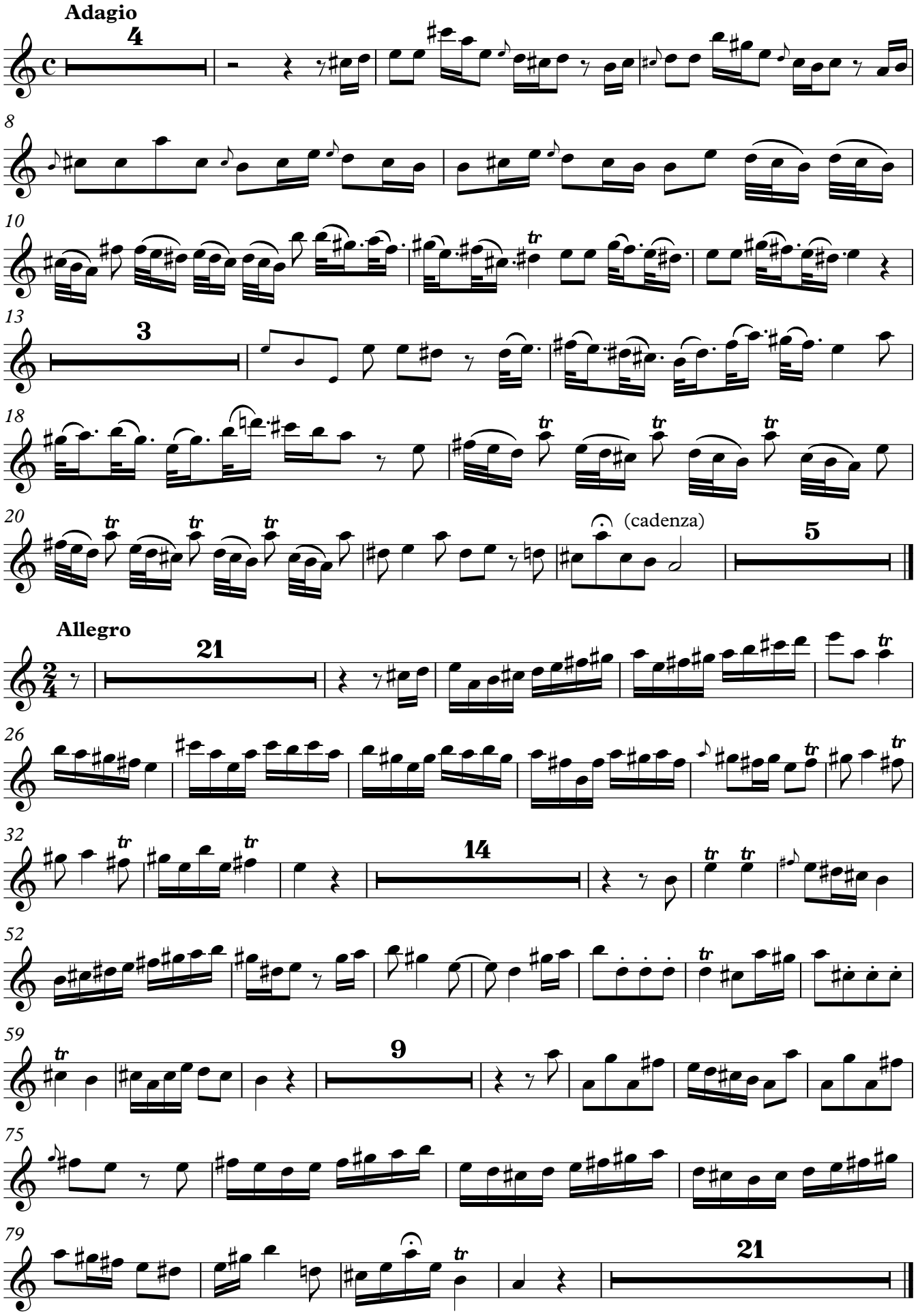
Adagio
4
8
10
13
3
18
20
(cadenza)
5
Allegro
21
26
32
14
52
59
9
75
79
21