

C. 1300

ÉTERNEL PRINTEMPS

VALSE POUR PIANO

PAR
RODOLPHE
BERGER

Piano seul,
Prix: 6 francs Price 4/-
Piano à 4 mains Prix: 7^{fr} 50
Orchestre, net: 2 fr^{cs}
net 1/4.

PARIS, ENOCH & C^{ie} ÉDITEURS
LONDRES, ENOCH & SONS
BRUNSWICK, HENRY LITOLFF'S-VERLAG
MILAN, CARISCH & JANICHEN
COPYRIGHT MCM BY ENOCH & C^{ie}

N. 4457

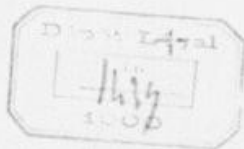

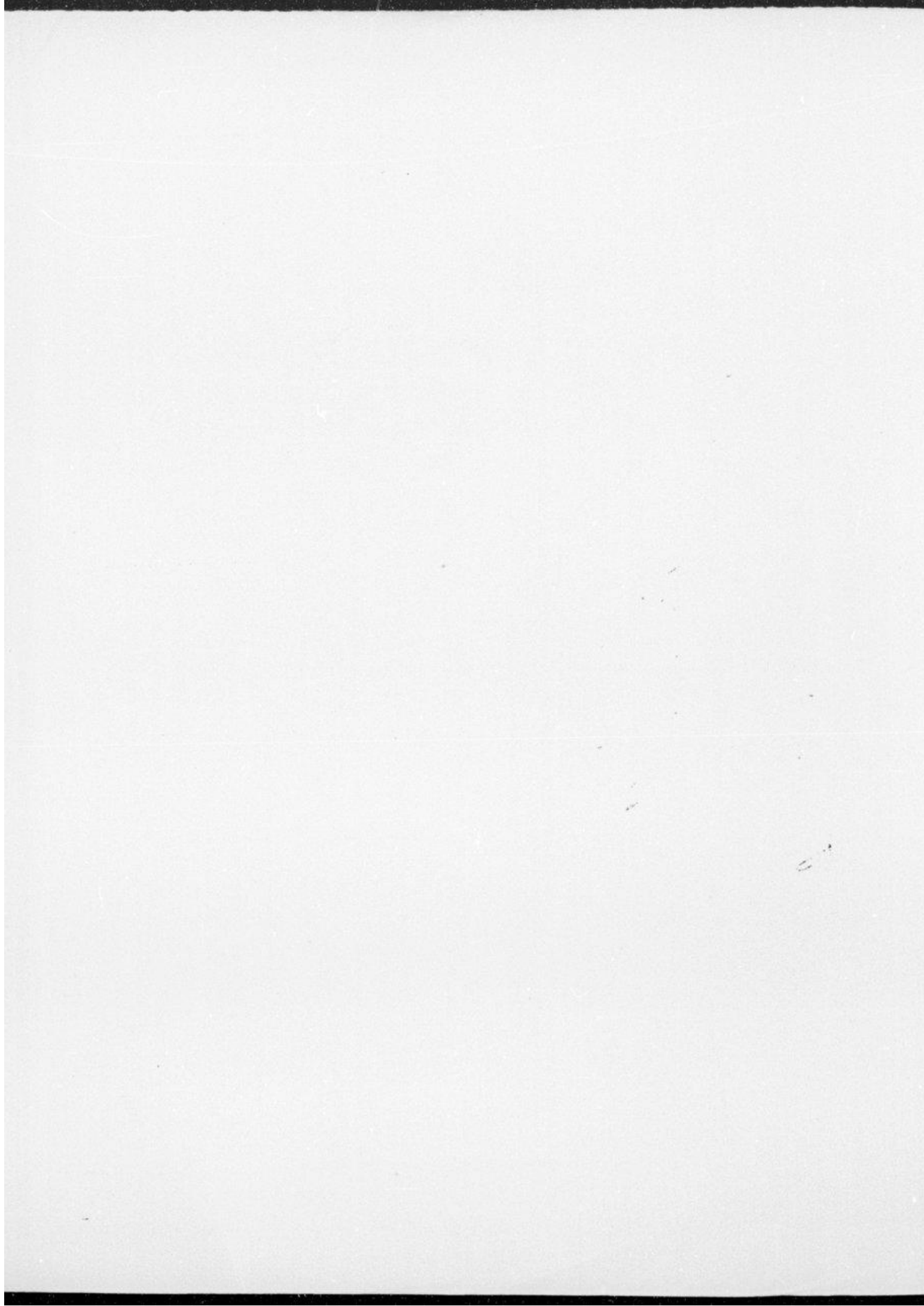

ÉTERNEL PRINTEMPS

VALE VIENNOISE

RODOLPHE BERGER

INTRODUCTION

And^{te} con moto

pp

cresc.

rall.

VALE

1

p

f

mf

2

f *f*

f

1^a

2^a

mf

retenu

f *p* *pp*

pp subito

Second system of the piano score. It includes a *cresc.* (crescendo) marking in the left hand. The right hand has a melodic line with slurs and a first ending bracket labeled *1^a*. The left hand has a bass line with chords and rests. Dynamics include *mf* (mezzo-forte) and *p* (piano).

Fourth system of the piano score. The right hand has a melodic line with slurs. The left hand has a bass line with chords. Dynamics include *f* (forte).

Fifth system of the piano score. The right hand has a melodic line with slurs. The left hand has a bass line with chords.

Sixth system of the piano score. The right hand has a melodic line with slurs. The left hand has a bass line with chords. The system concludes with a double bar line.

a tempo

p

f

mf

p

f

cresc.

f

molto espress.

mf

Ce qu'on pense dans le monde,
des ŒUVRES NOUVELLES de **RODOLPHE BERGER**

