Sonate I

StWV 163/1

J. F. X. Sterkel (1750-1817)

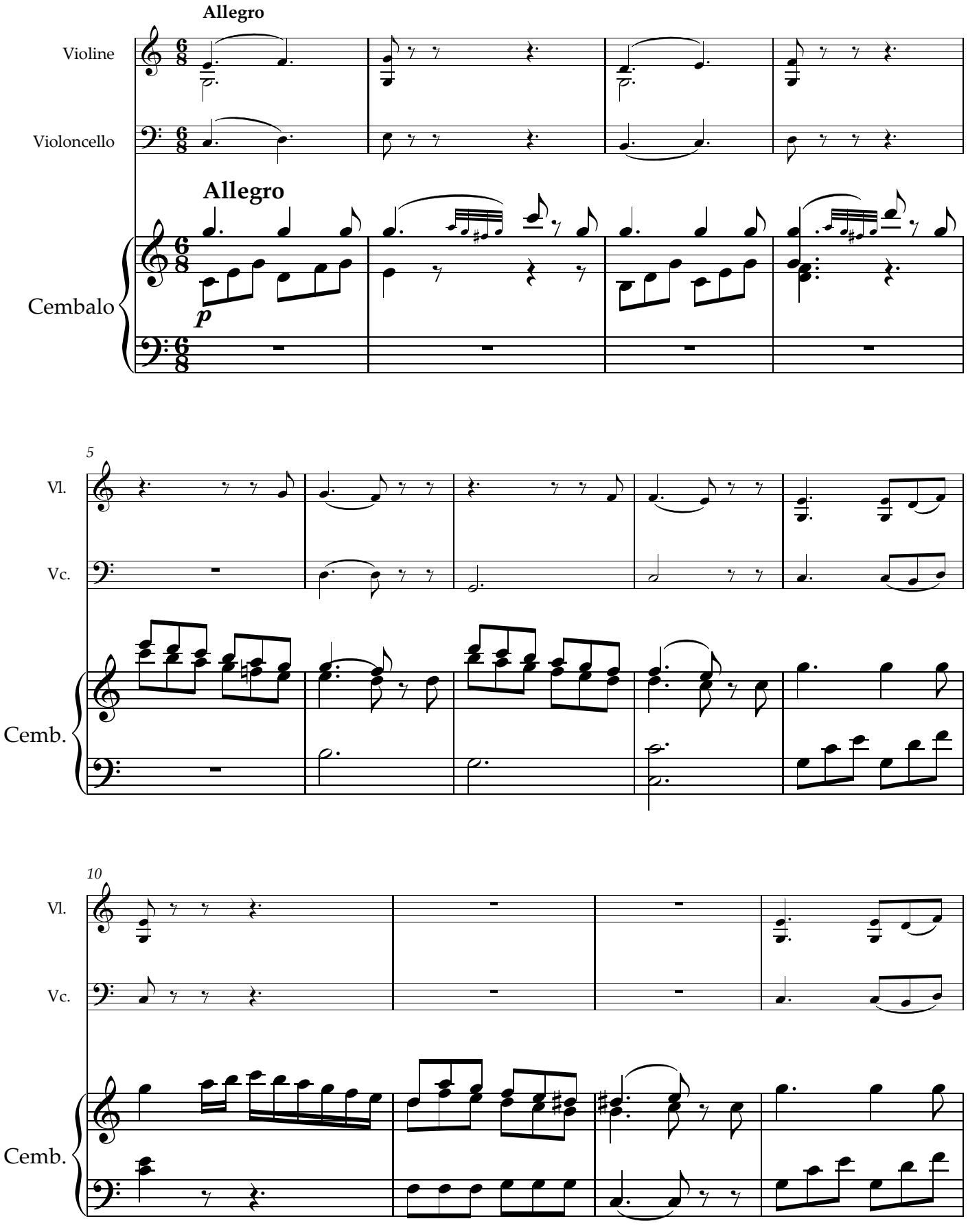

Copyright © Sterkel-Gesellschaft e.V. (Creative Commons Attribution-NonCommercial 4.0)

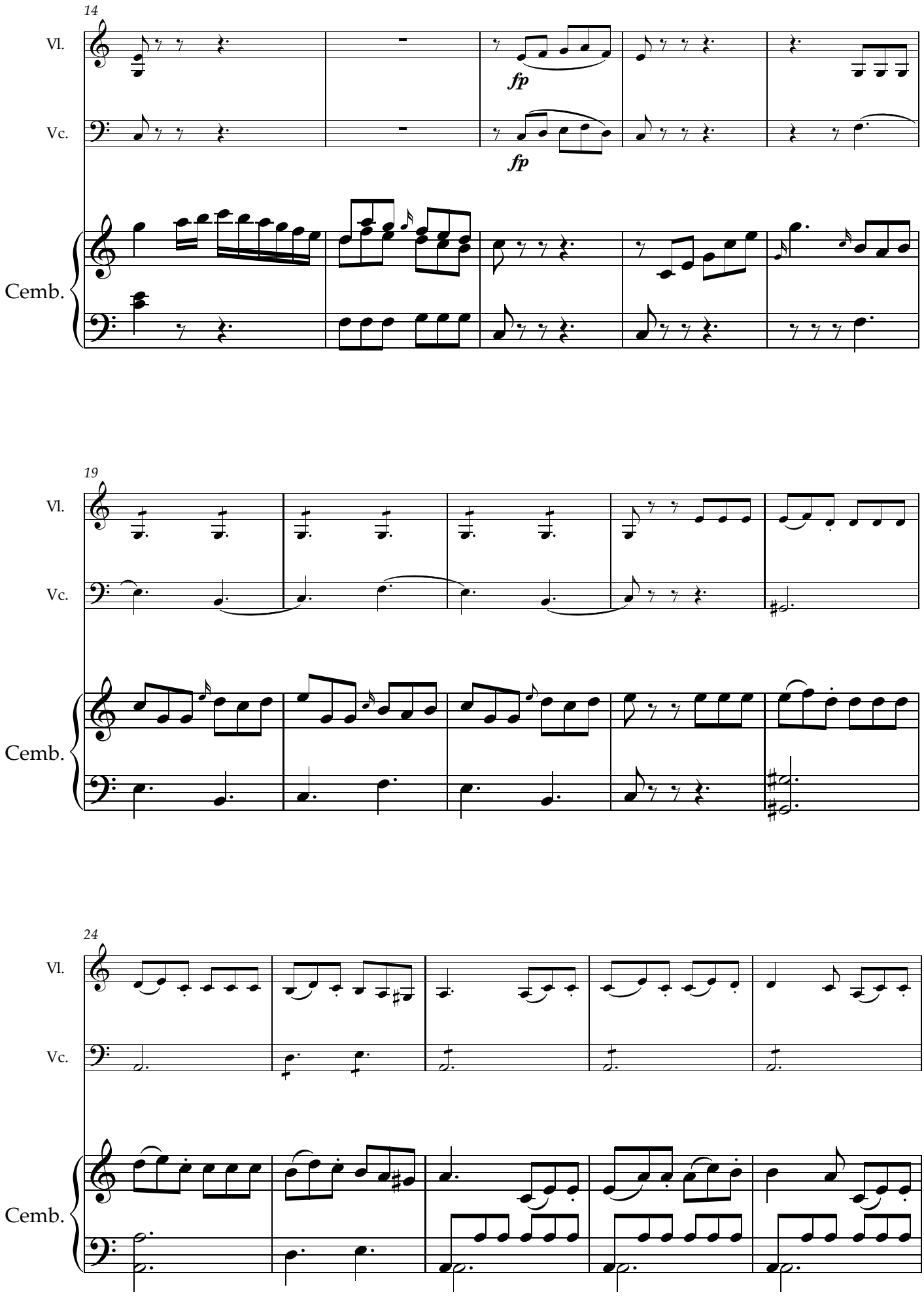
14
Vl.
Vc.
fp
fp
Cemb.
19
Vl.
Vc.
Cemb.
24
Vl.
Vc.
Cemb.

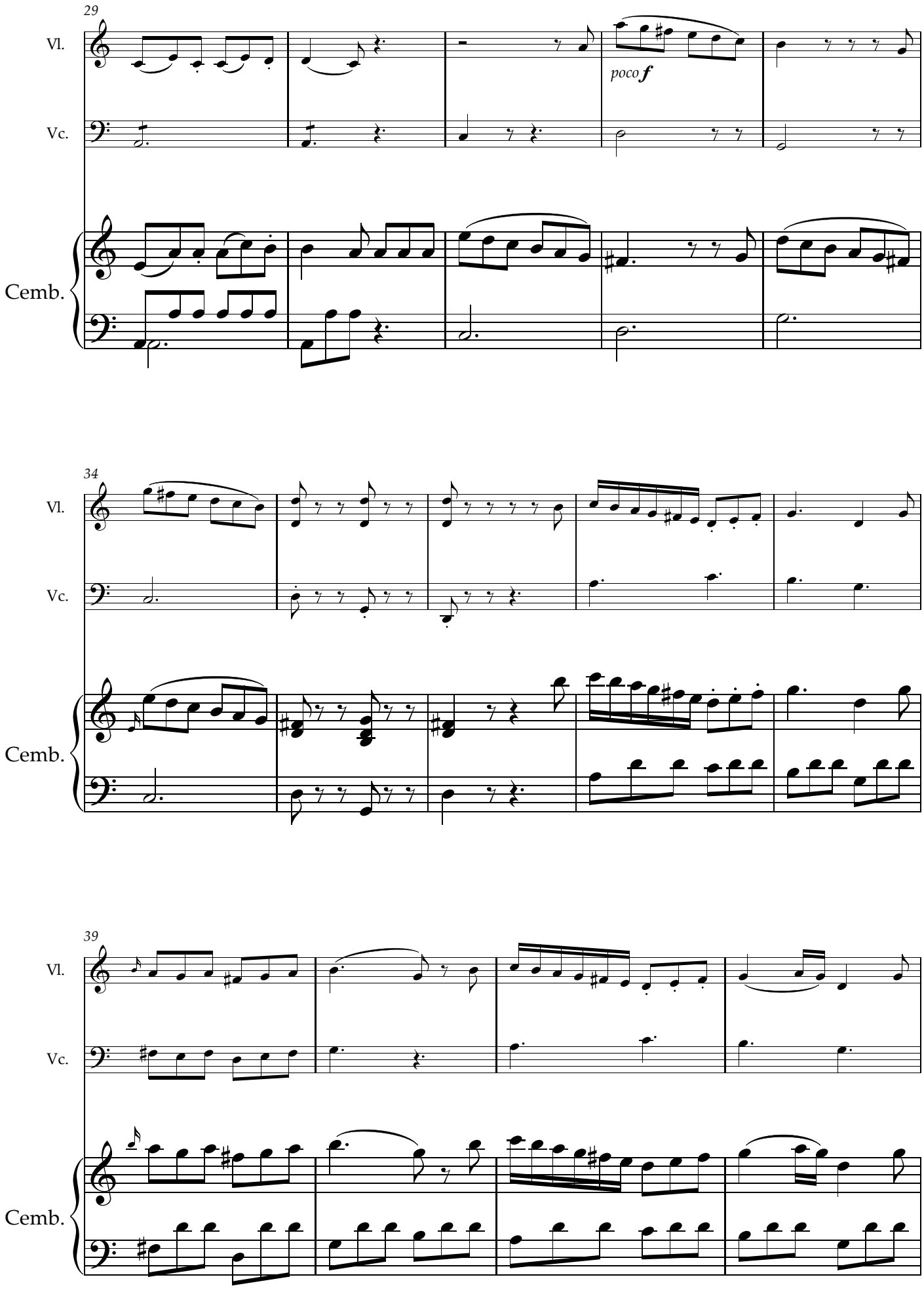
29
Vl.
Vc.
poco f
Cemb.
34
Vl.
Vc.
Cemb.
39
Vl.
Vc.
Cemb.

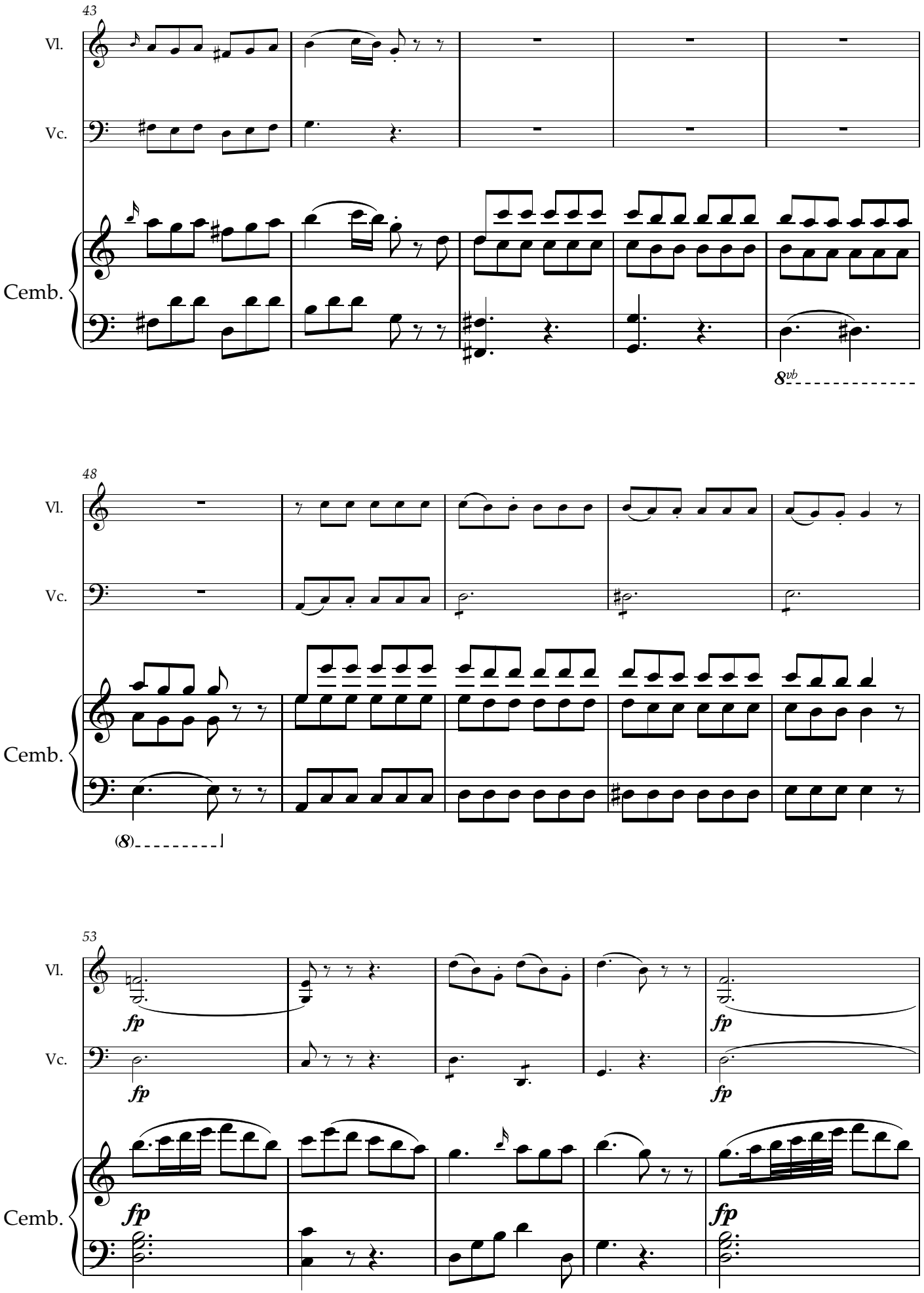
43
Vl.
Vc.
Cemb.
8vb
48
Vl.
Vc.
Cemb.
(8)
53
Vl.
Vc.
Cemb.
fp
fp
fp
fp
fp
fp

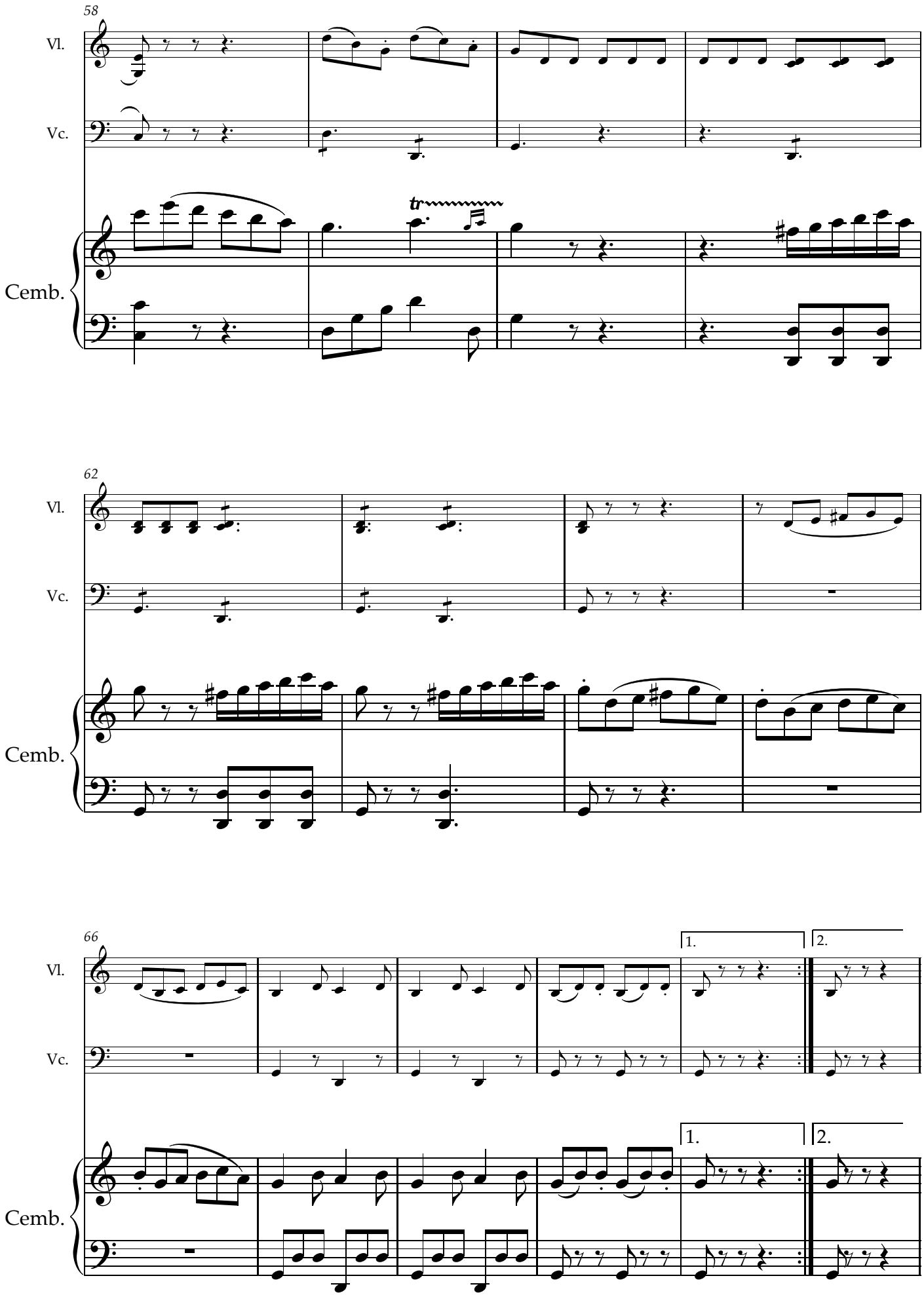
58
Vl.
Vc.
tr
Cemb.
62
Vl.
Vc.
Cemb.
66
1.
2.
Vl.
Vc.
1.
2.
Cemb.

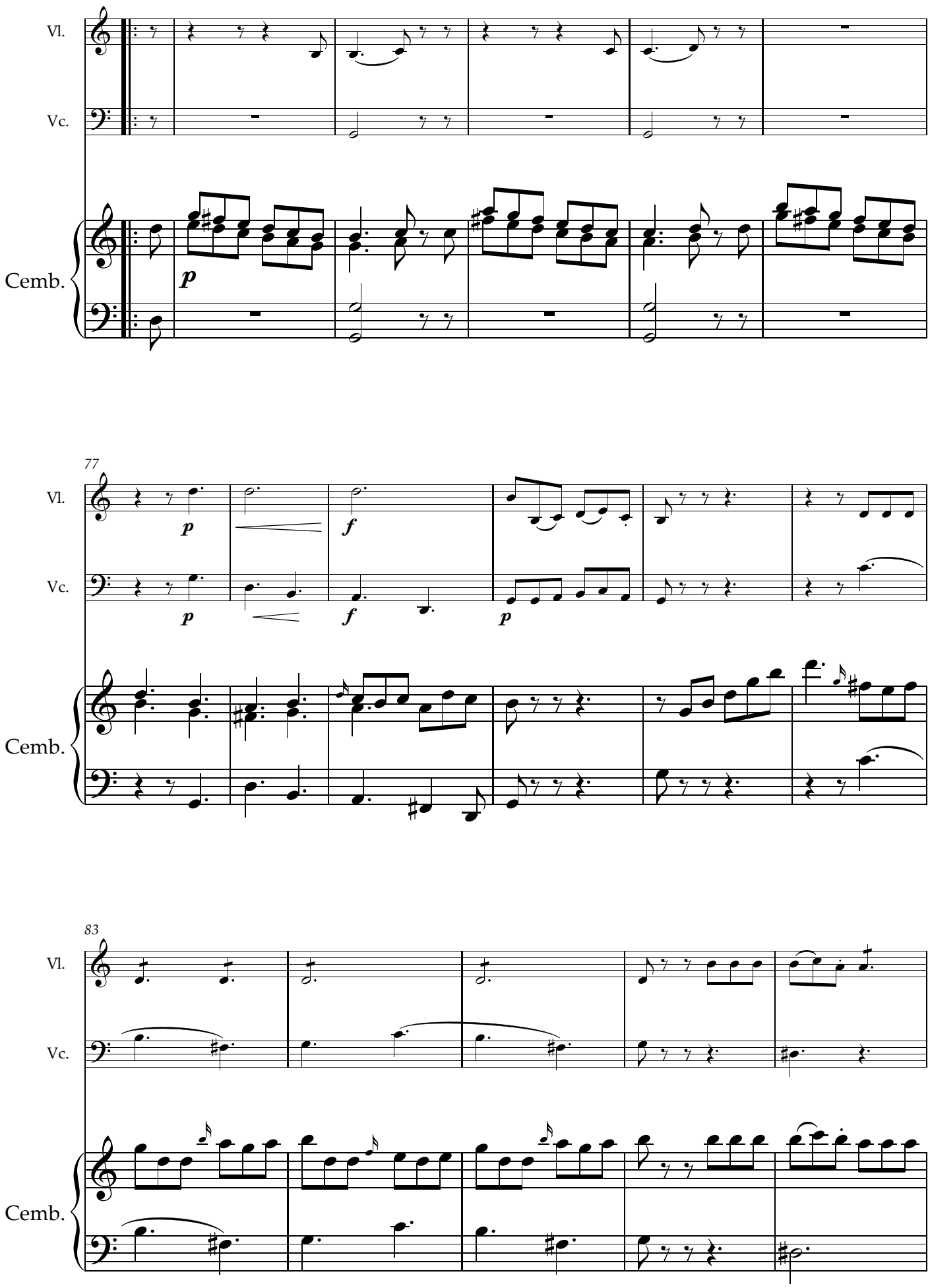
Vl.
Vc.
Cemb.
p
77
Vl.
Vc.
Cemb.
p
f
p
83
Vl.
Vc.
Cemb.

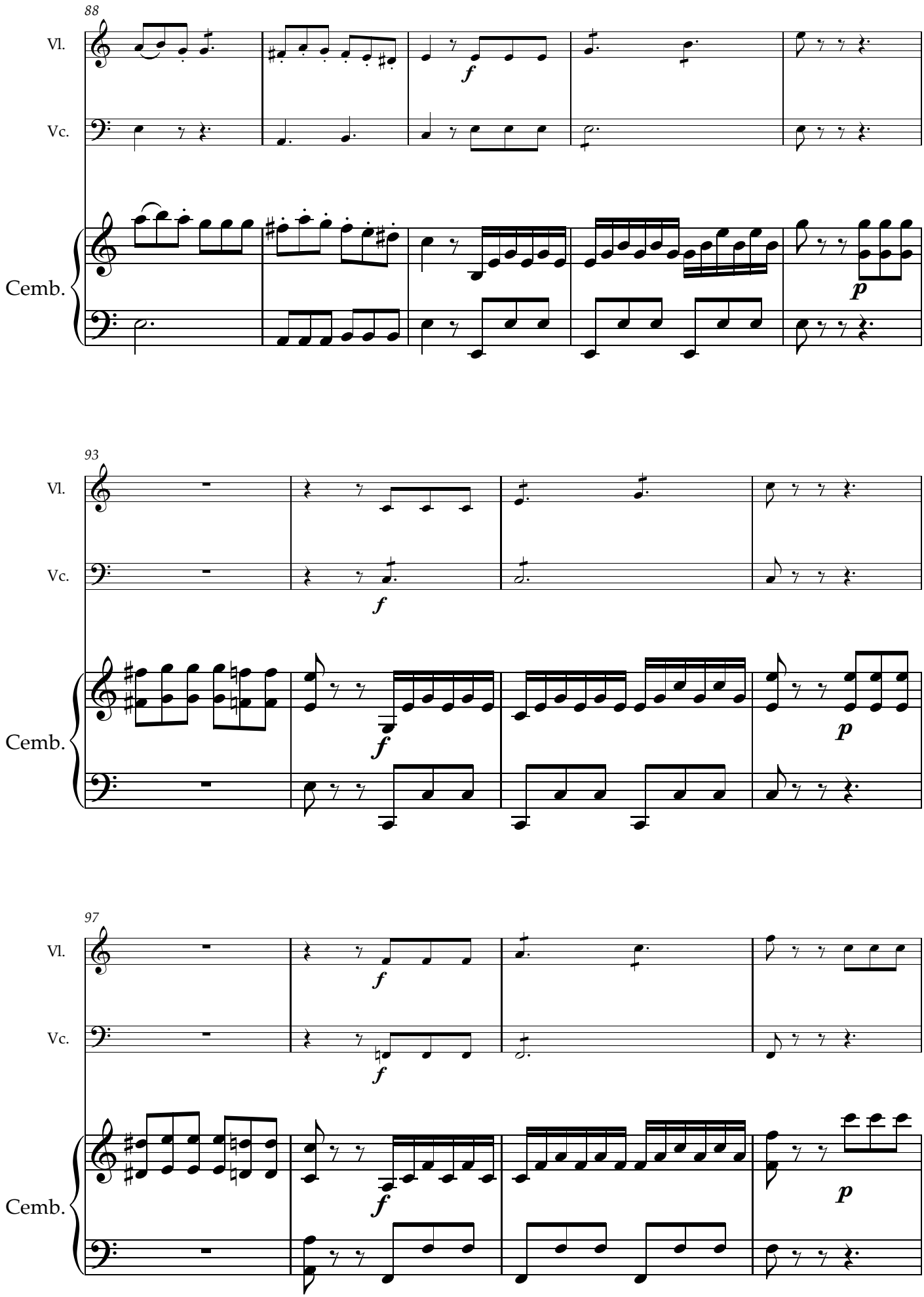
88
Vl.
Vc.
Cemb.
f
p
93
Vl.
Vc.
Cemb.
f
p
97
Vl.
Vc.
Cemb.
f
p

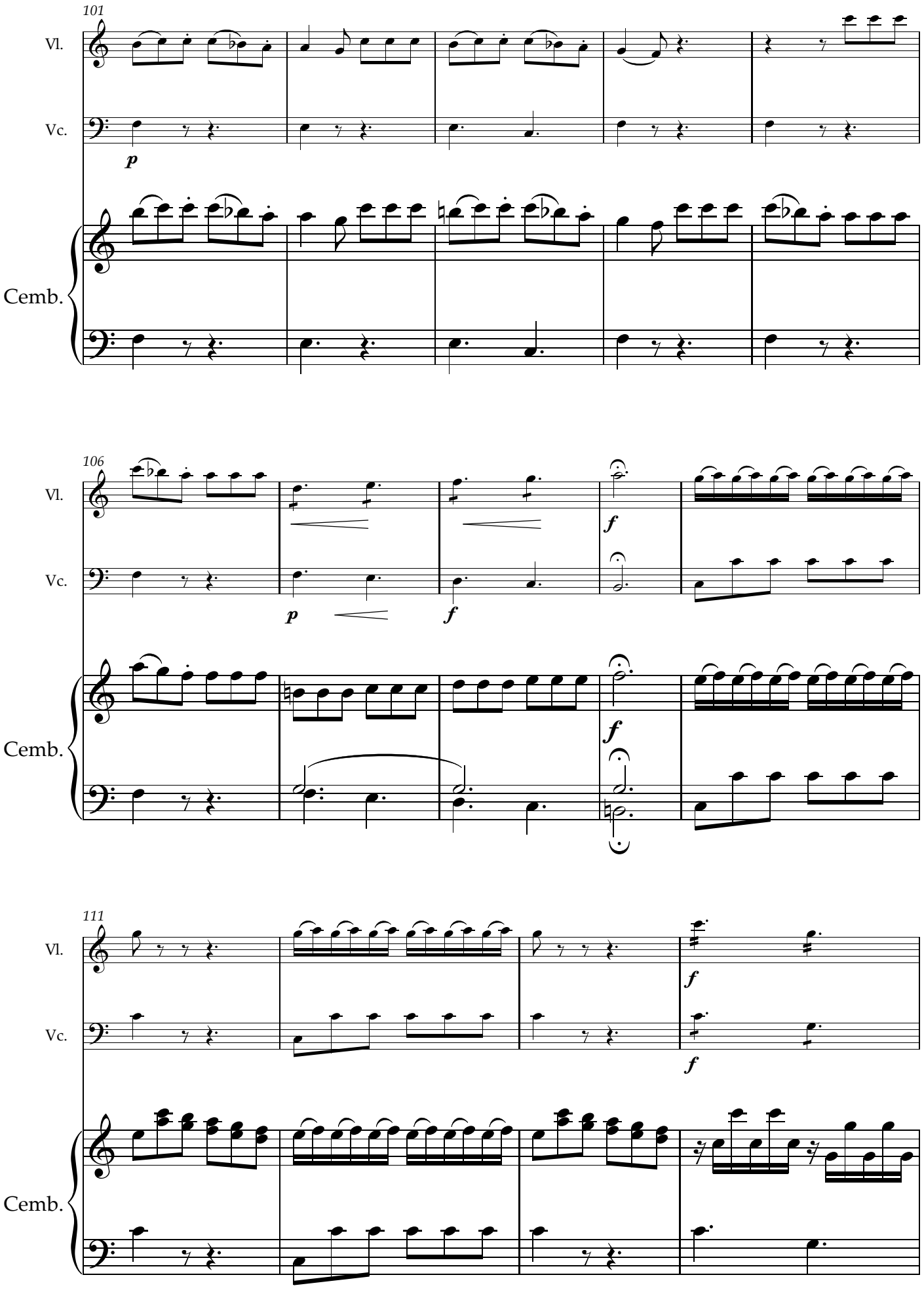
101
Vl.
Vc.
p
Cemb.
106
Vl.
Vc.
p
f
f
f
Cemb.
111
Vl.
Vc.
f
f
Cemb.

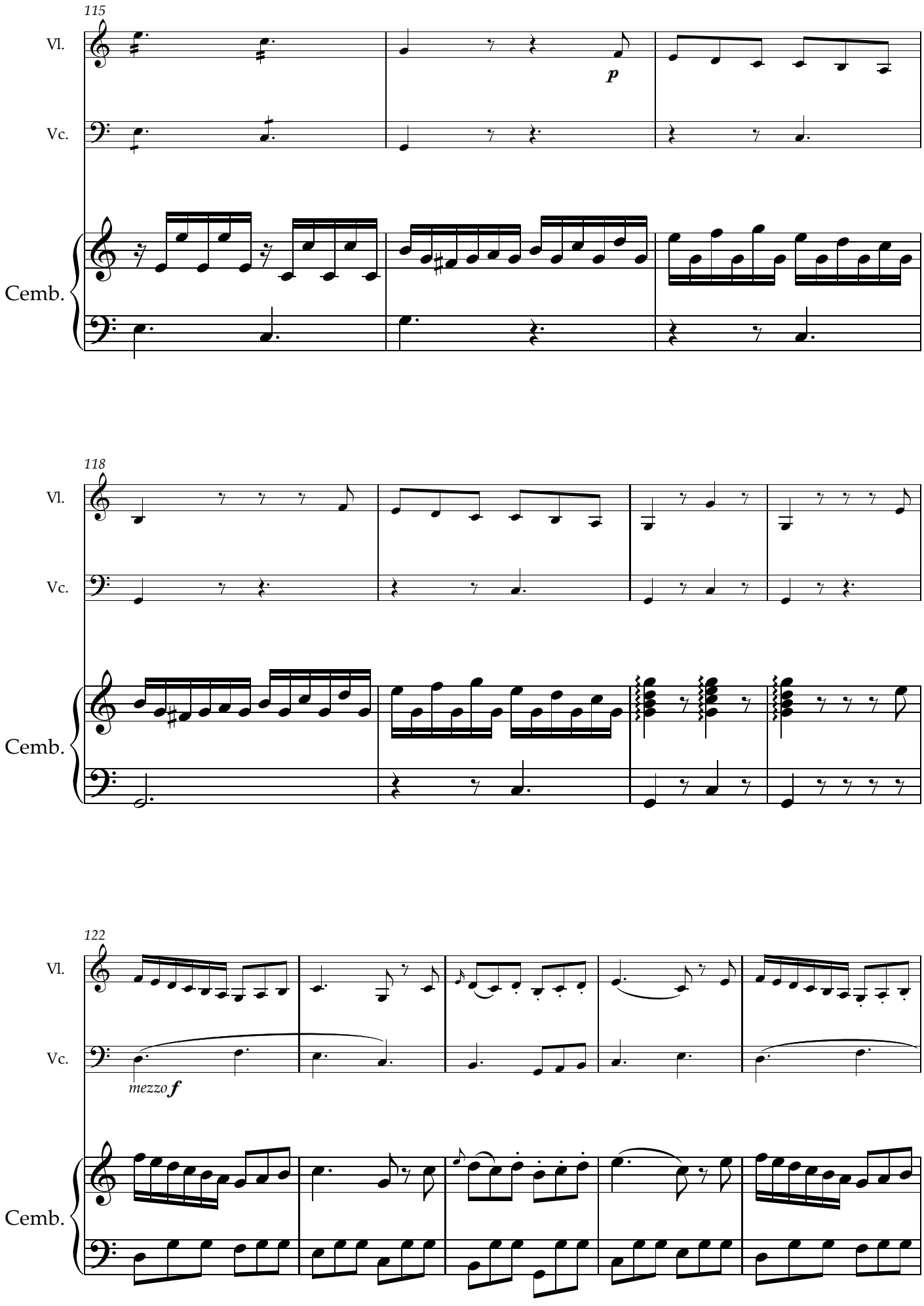
115
Vl.
Vc.
Cemb.
p
118
Vl.
Vc.
Cemb.
122
Vl.
Vc.
mezzo f
Cemb.

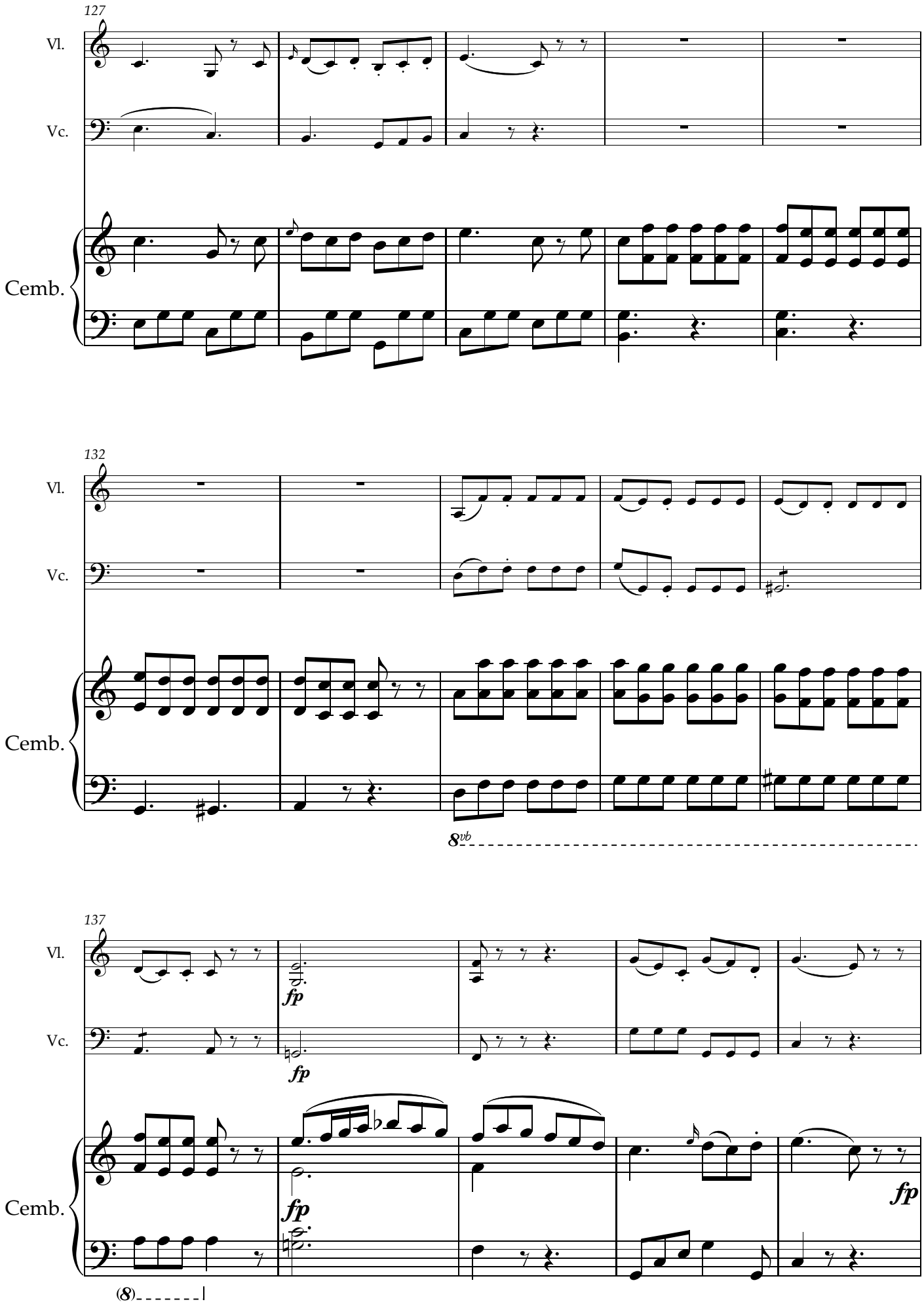
127
Vl.
Vc.
Cemb.
132
Vl.
Vc.
Cemb.
8vb
137
Vl.
Vc.
Cemb.
fp
fp
fp
fp
(8)

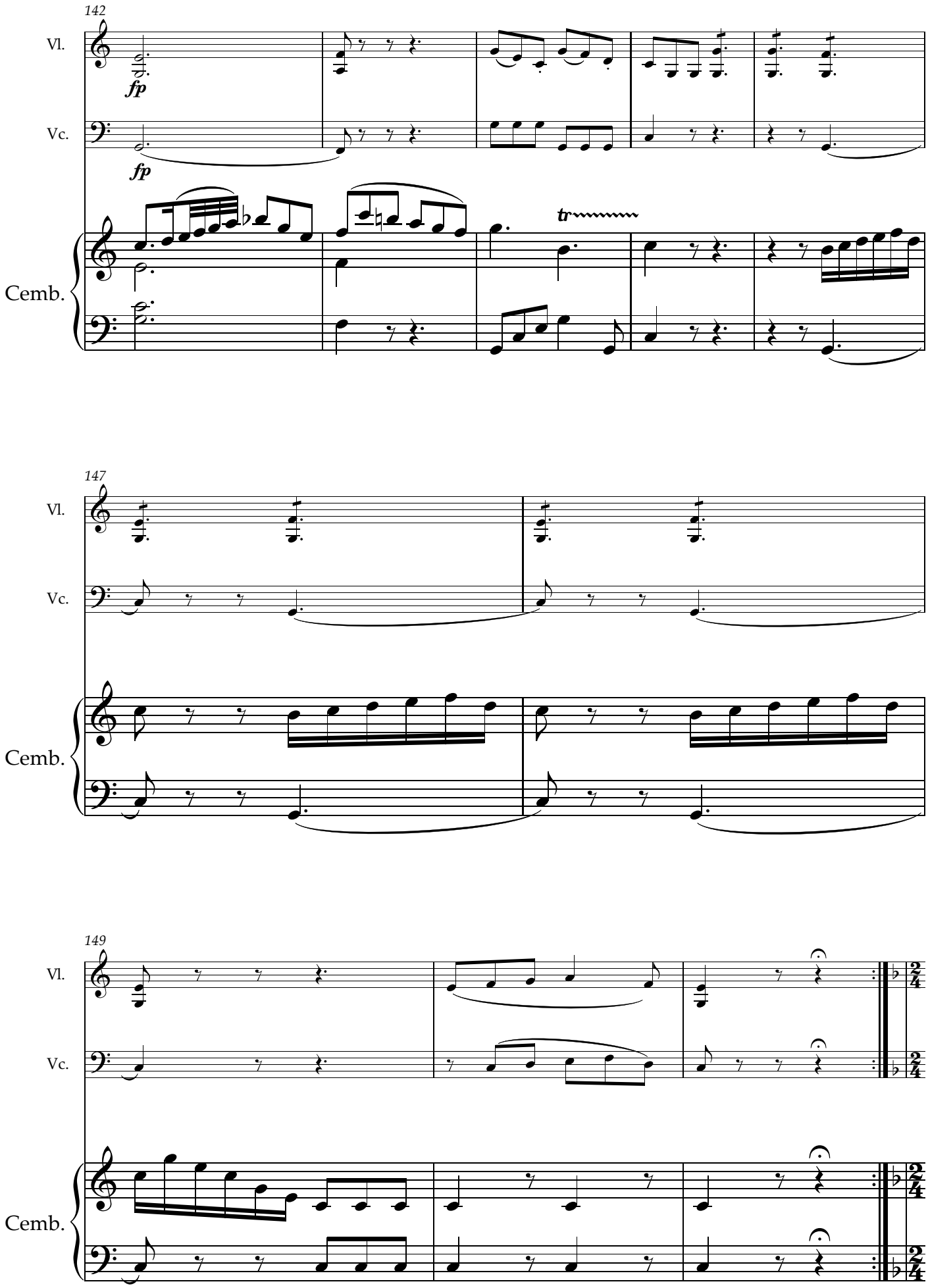
142
Vl.
Vc.
Cemb.
fp
fp
tr
147
Vl.
Vc.
Cemb.
149
Vl.
Vc.
Cemb.

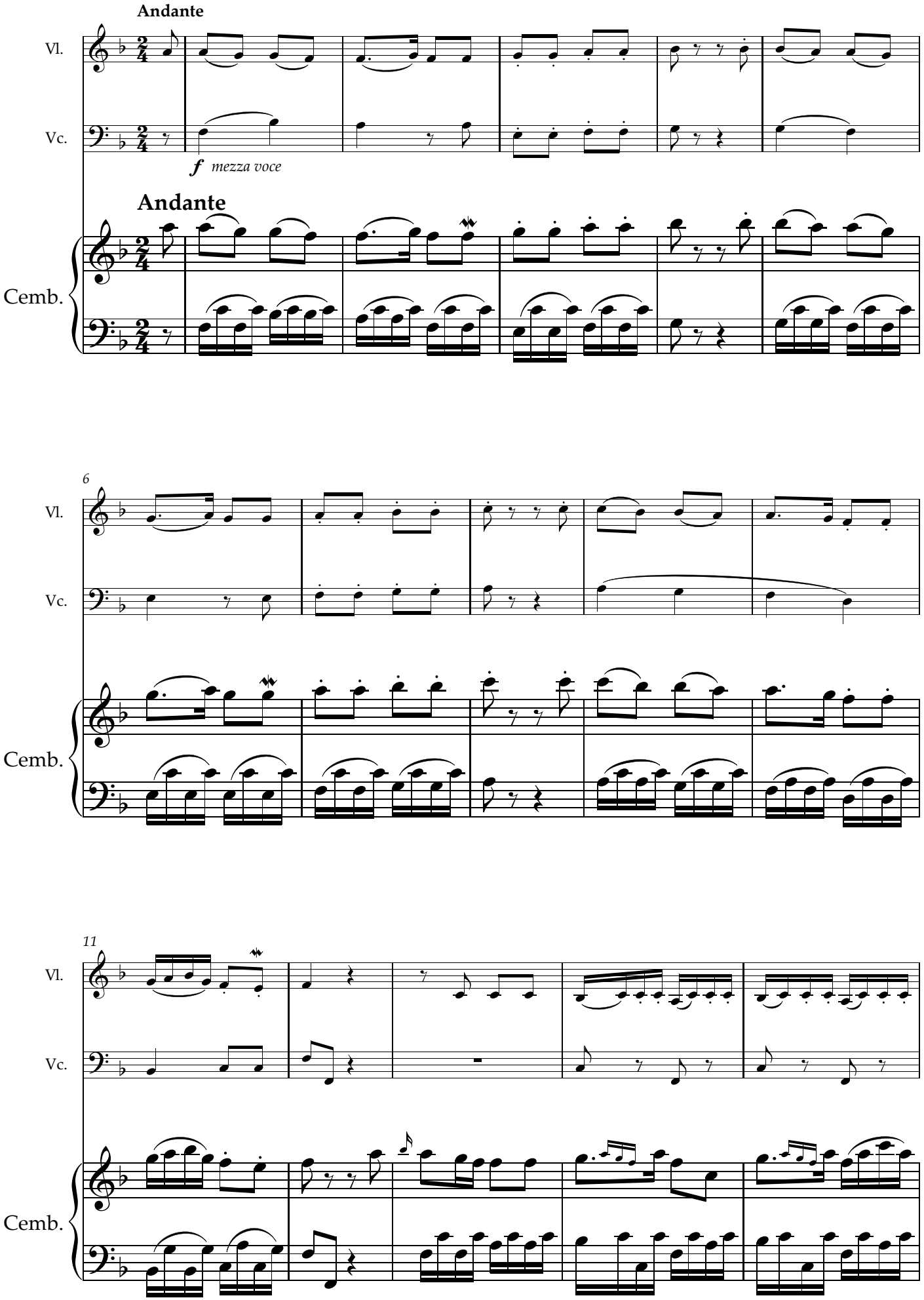
Andante
Vl.
Vc.
f mezza voce
Andante
Cemb.
6
Vl.
Vc.
Cemb.
11
Vl.
Vc.
Cemb.

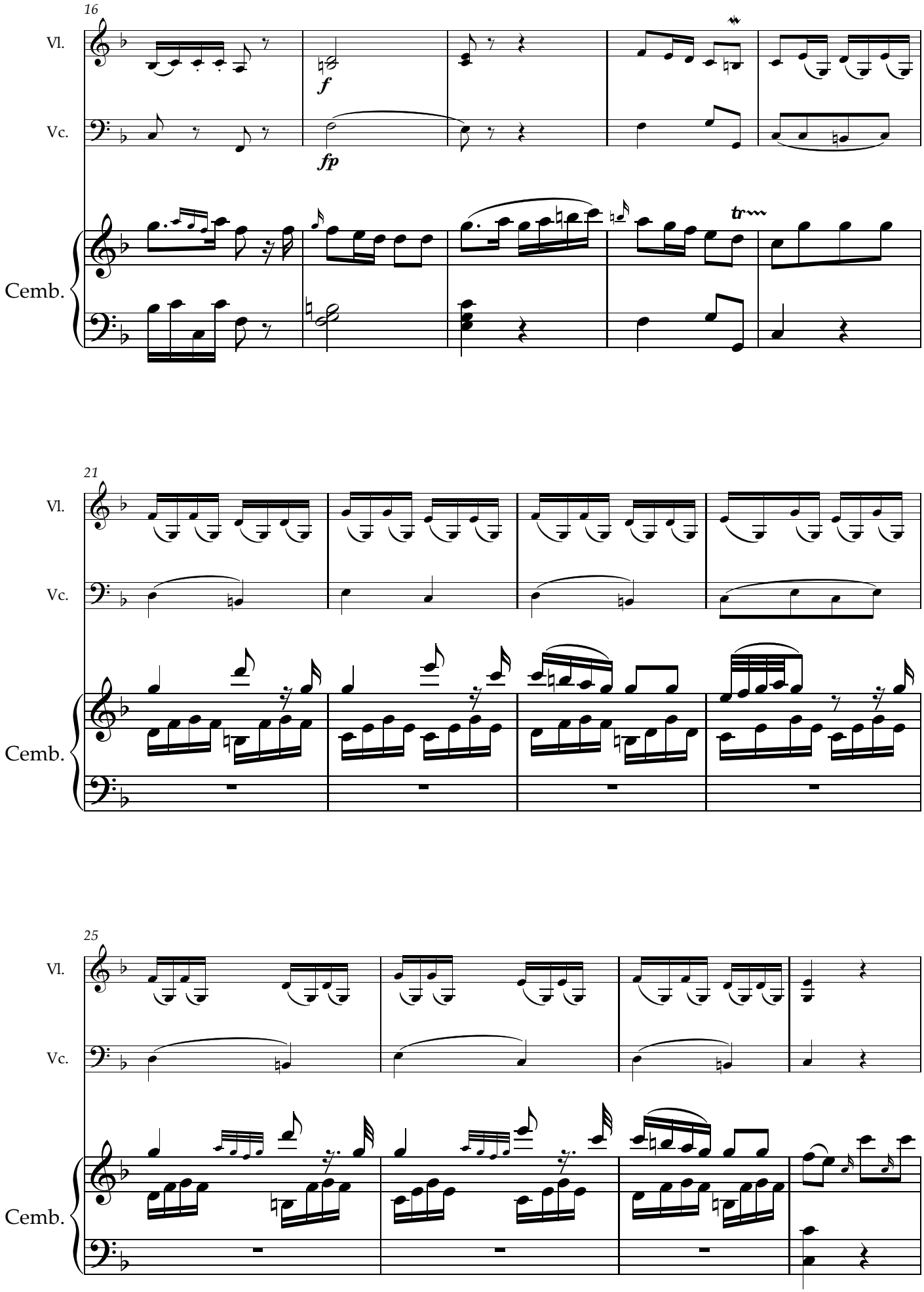
16
Vl.
Vc.
Cemb.
f
fp
tr
21
Vl.
Vc.
Cemb.
25
Vl.
Vc.
Cemb.

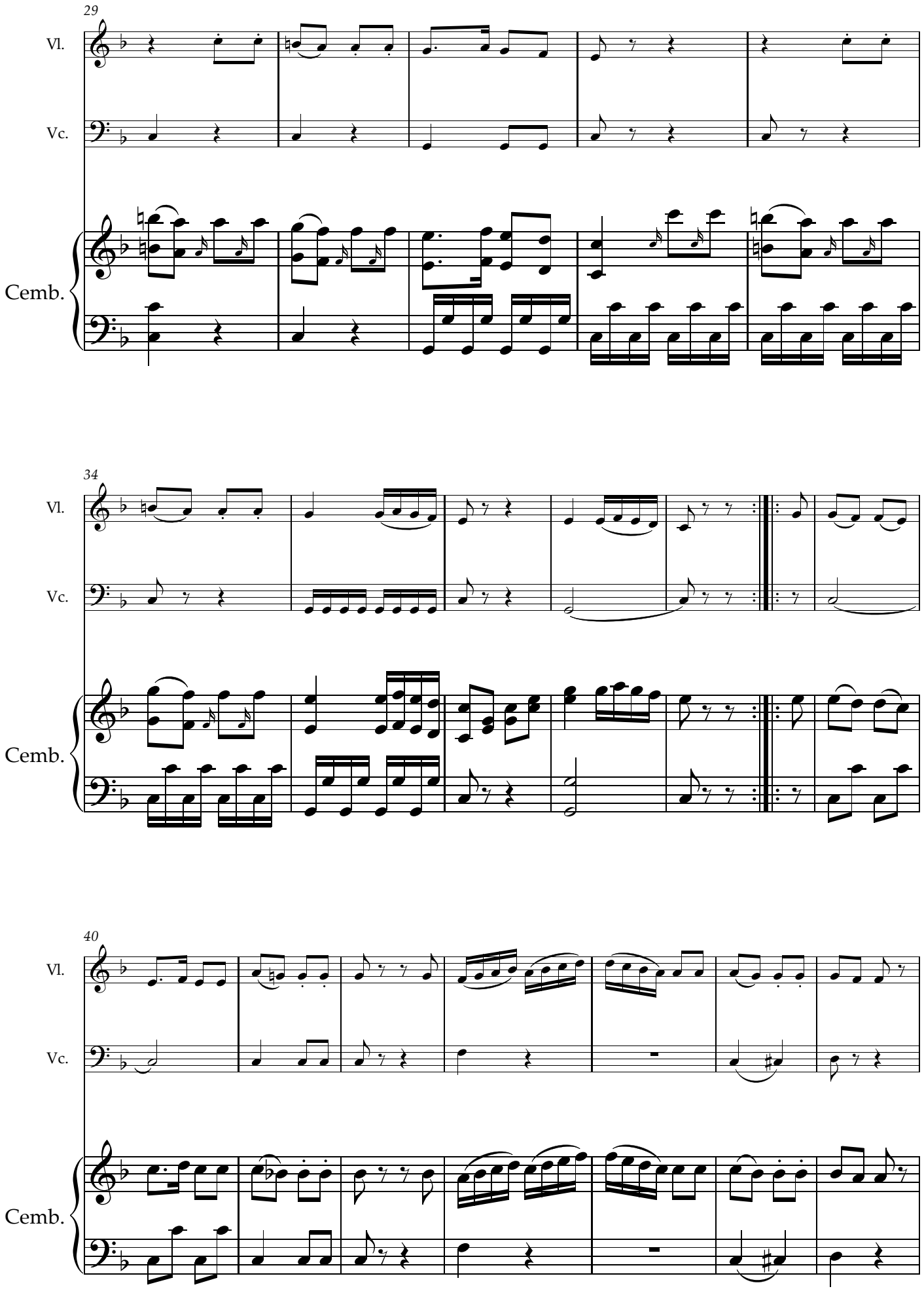
29
Vl.
Vc.
Cemb.
34
Vl.
Vc.
Cemb.
40
Vl.
Vc.
Cemb.

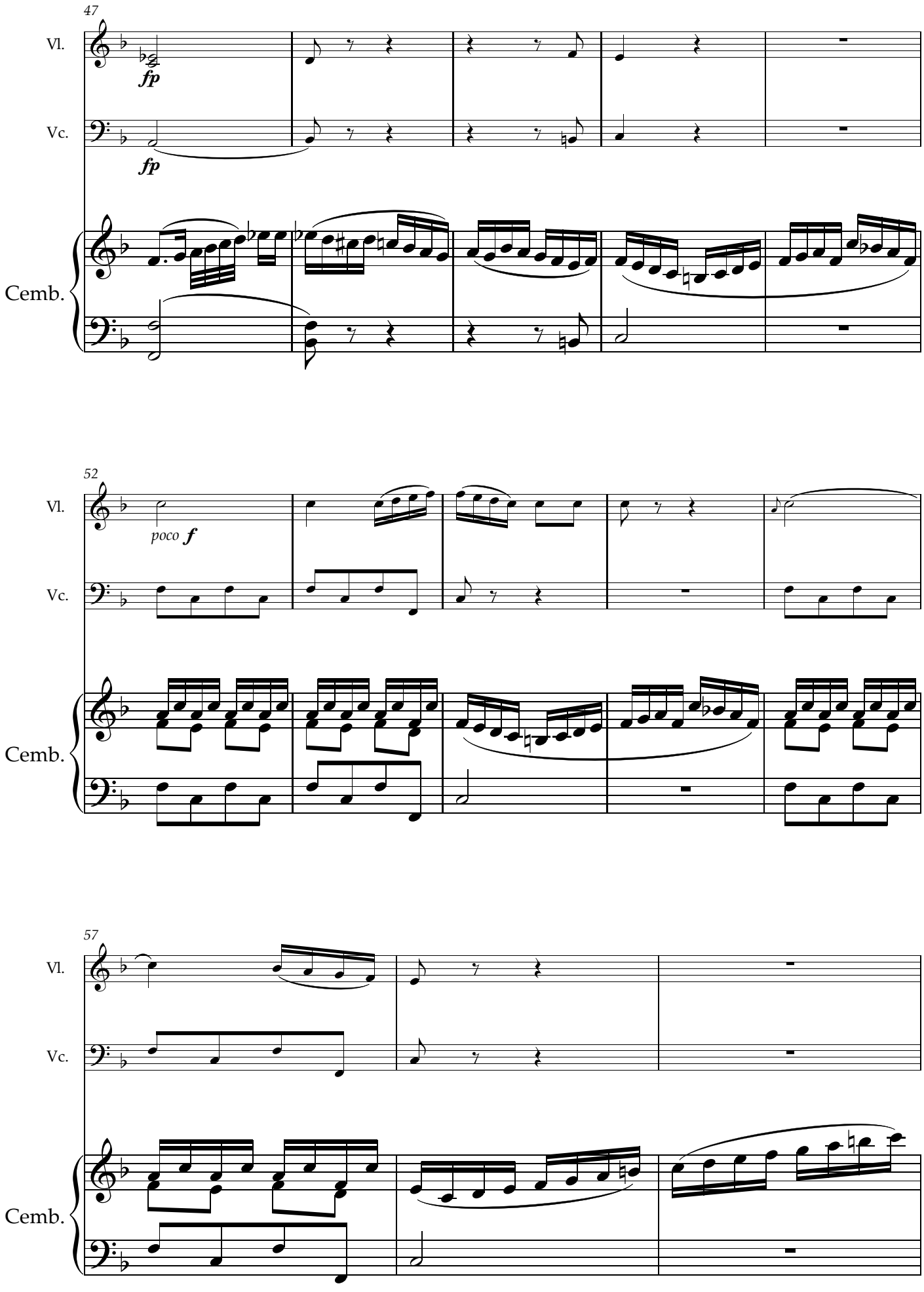
47
Vl.
fp
Vc.
fp
Cemb.
52
Vl.
poco f
Vc.
Cemb.
57
Vl.
Vc.
Cemb.

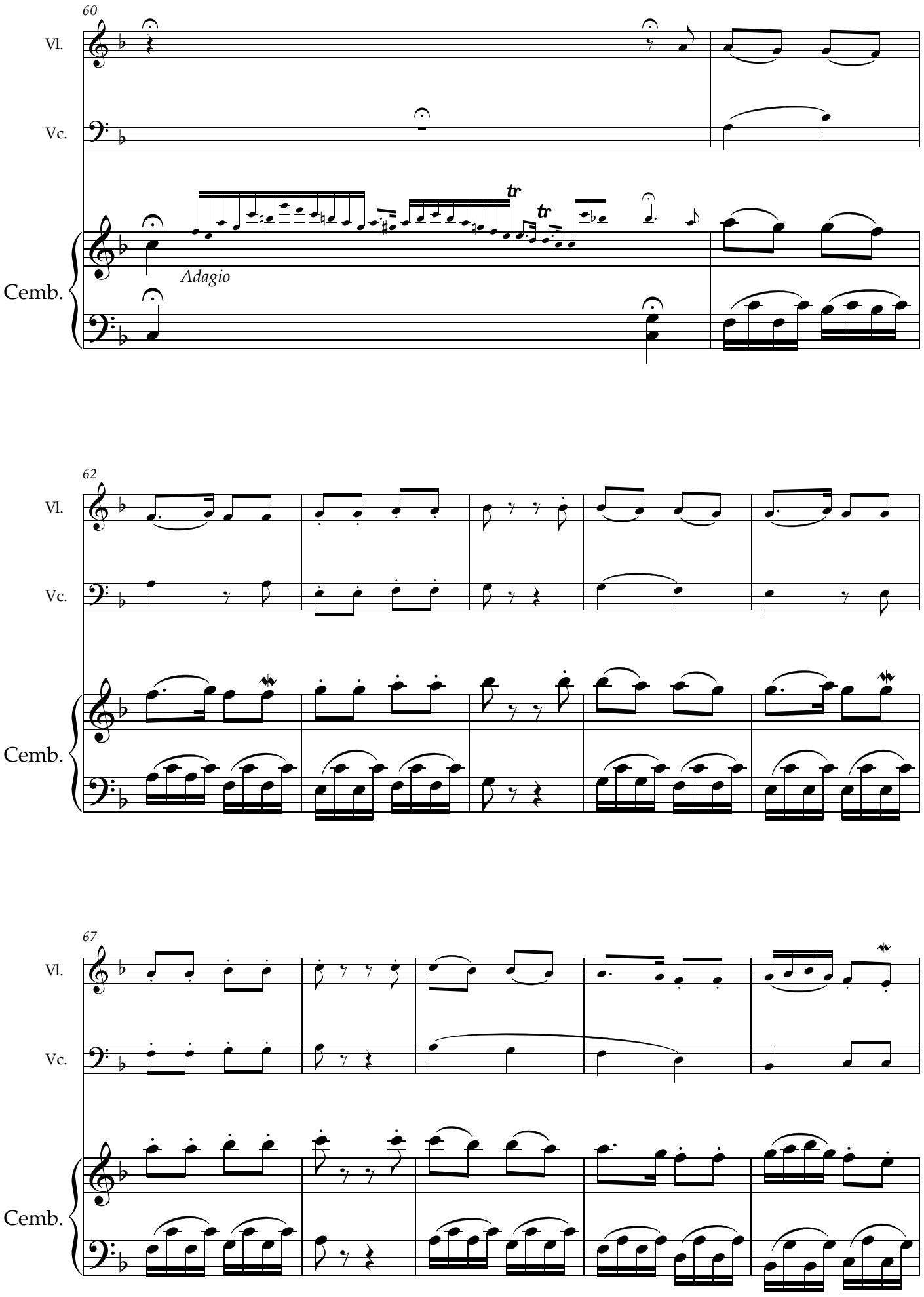
60
Vl.
Vc.
Adagio
Cemb.
62
Vl.
Vc.
Cemb.
67
Vl.
Vc.
Cemb.

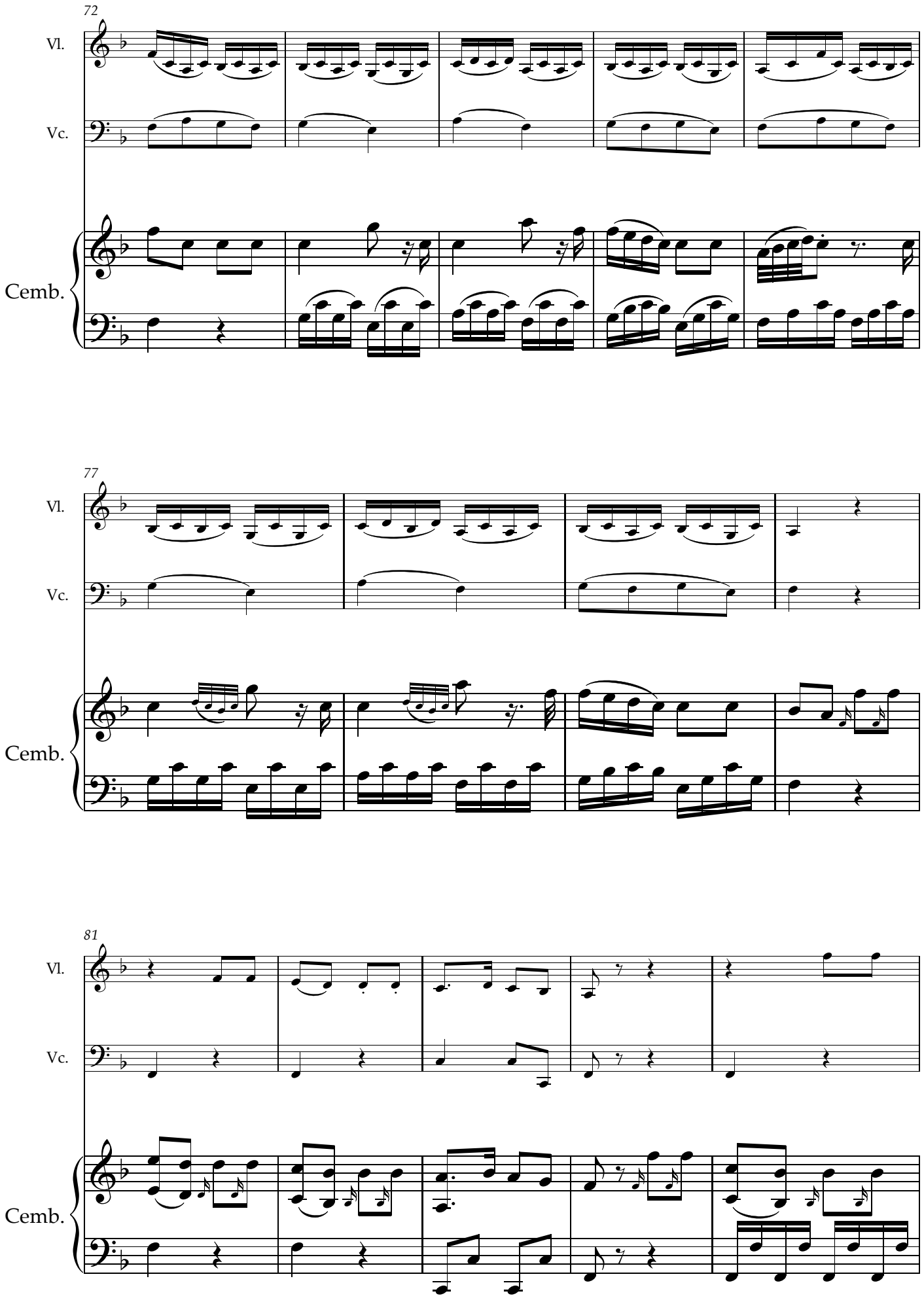
72
Vl.
Vc.
Cemb.
77
Vl.
Vc.
Cemb.
81
Vl.
Vc.
Cemb.

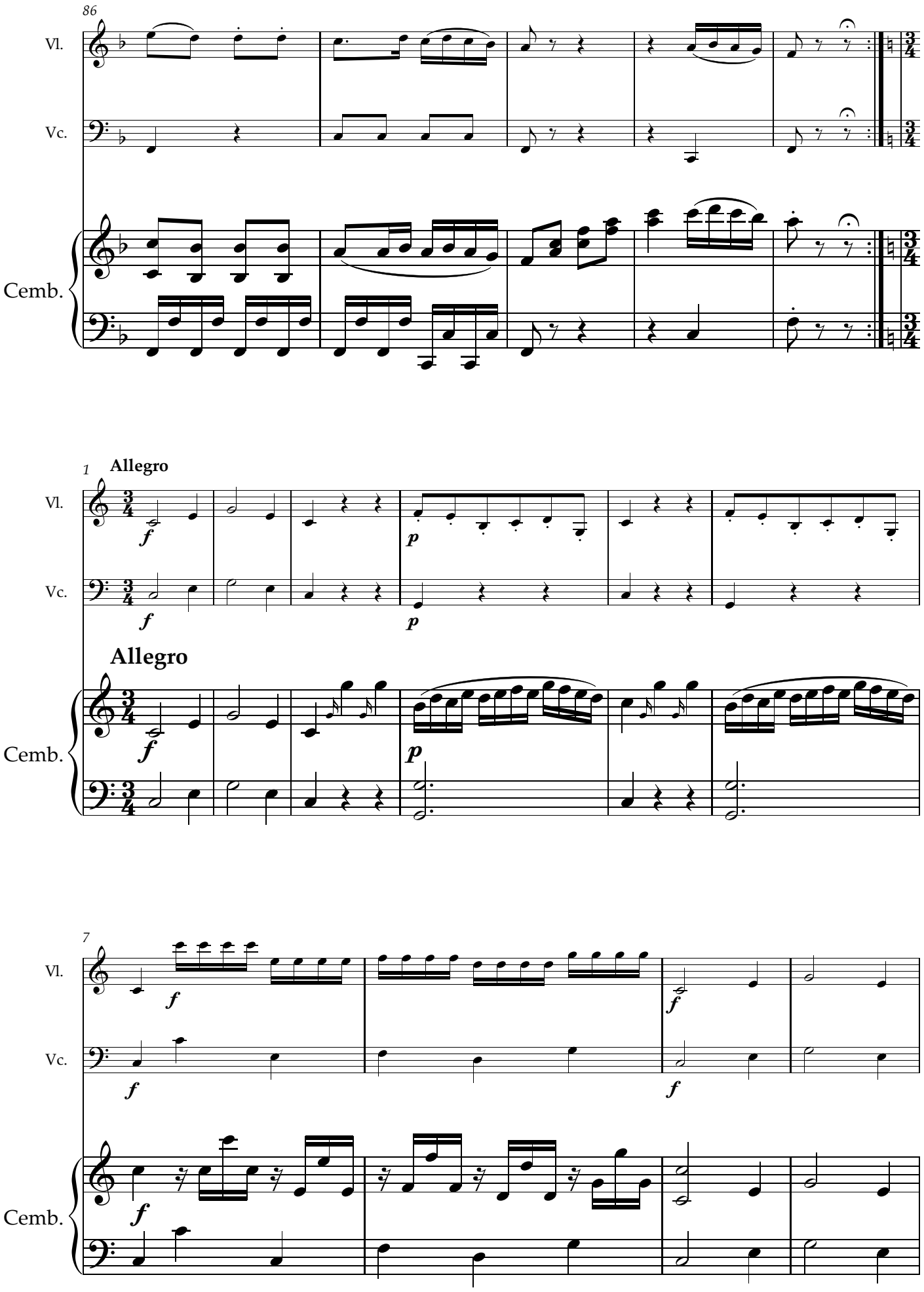
86
Vl.
Vc.
Cemb.
1
Allegro
Vl.
Vc.
Allegro
Cemb.
7
Vl.
Vc.
Cemb.

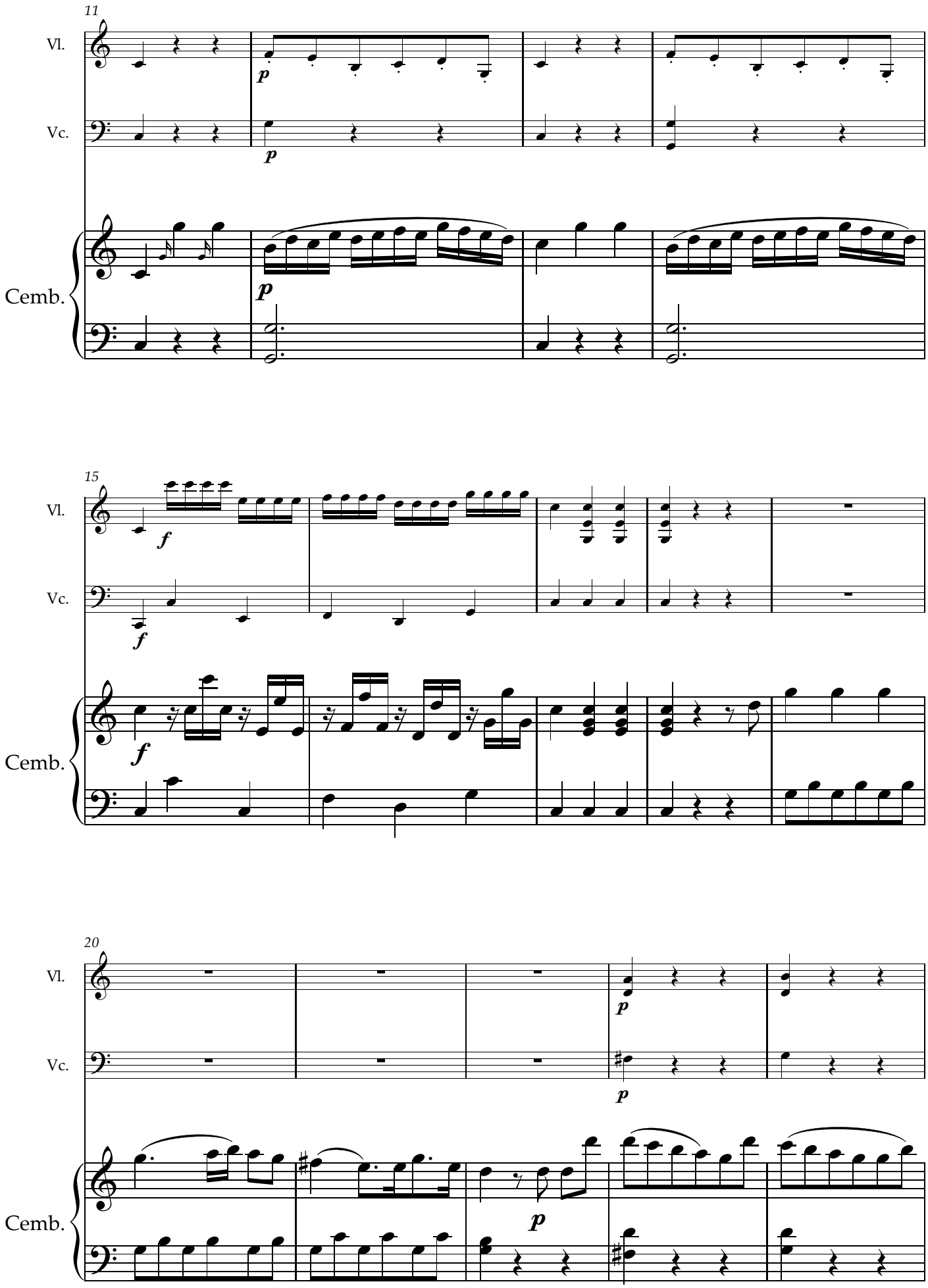
11
Vl.
Vc.
Cemb.
p
p
p
15
Vl.
Vc.
Cemb.
f
f
f
20
Vl.
Vc.
Cemb.
p
p
p

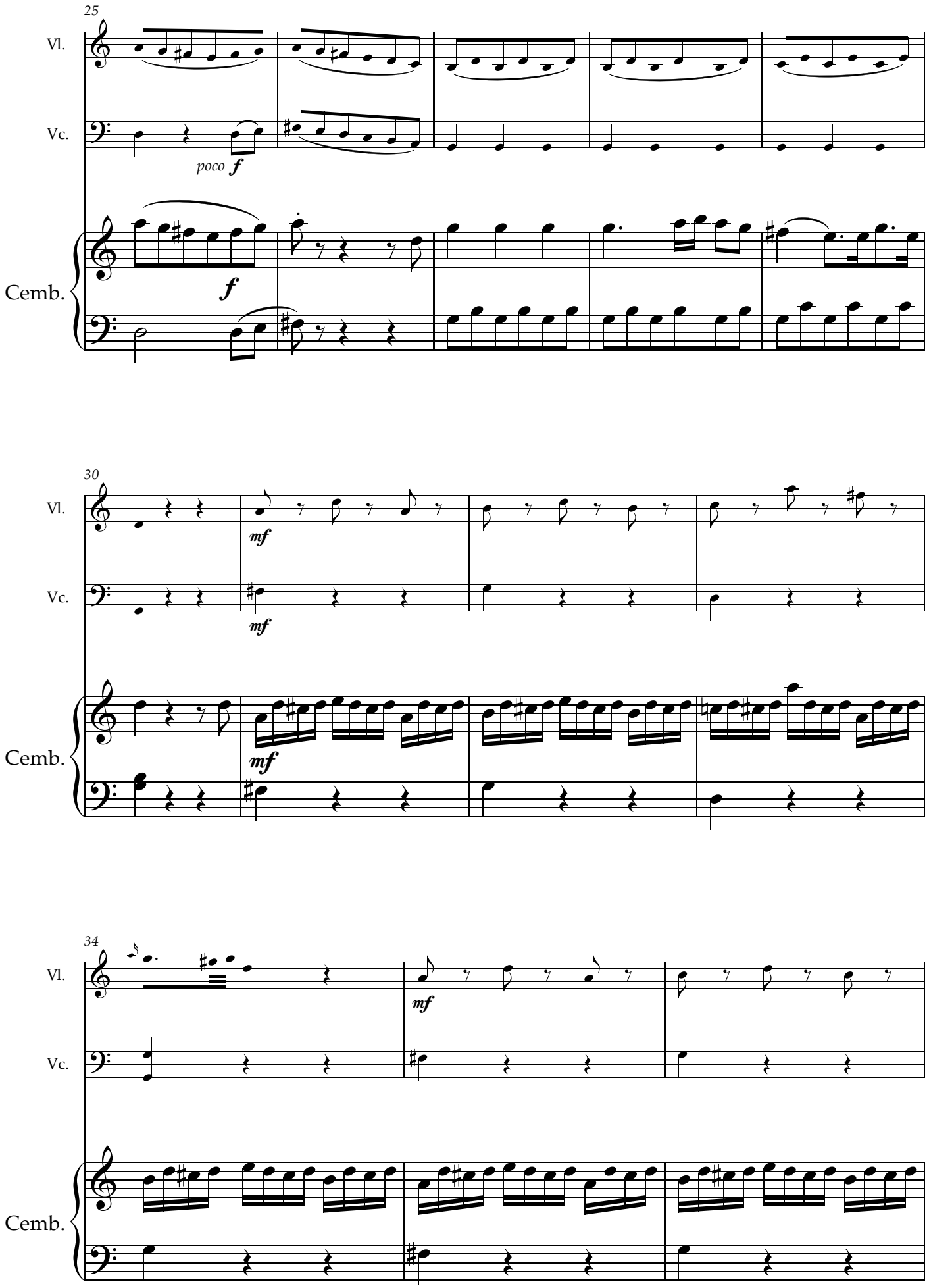
25
Vl.
Vc.
poco f
f
Cemb.
30
Vl.
mf
Vc.
mf
Cemb.
mf
34
Vl.
mf
Vc.
Cemb.

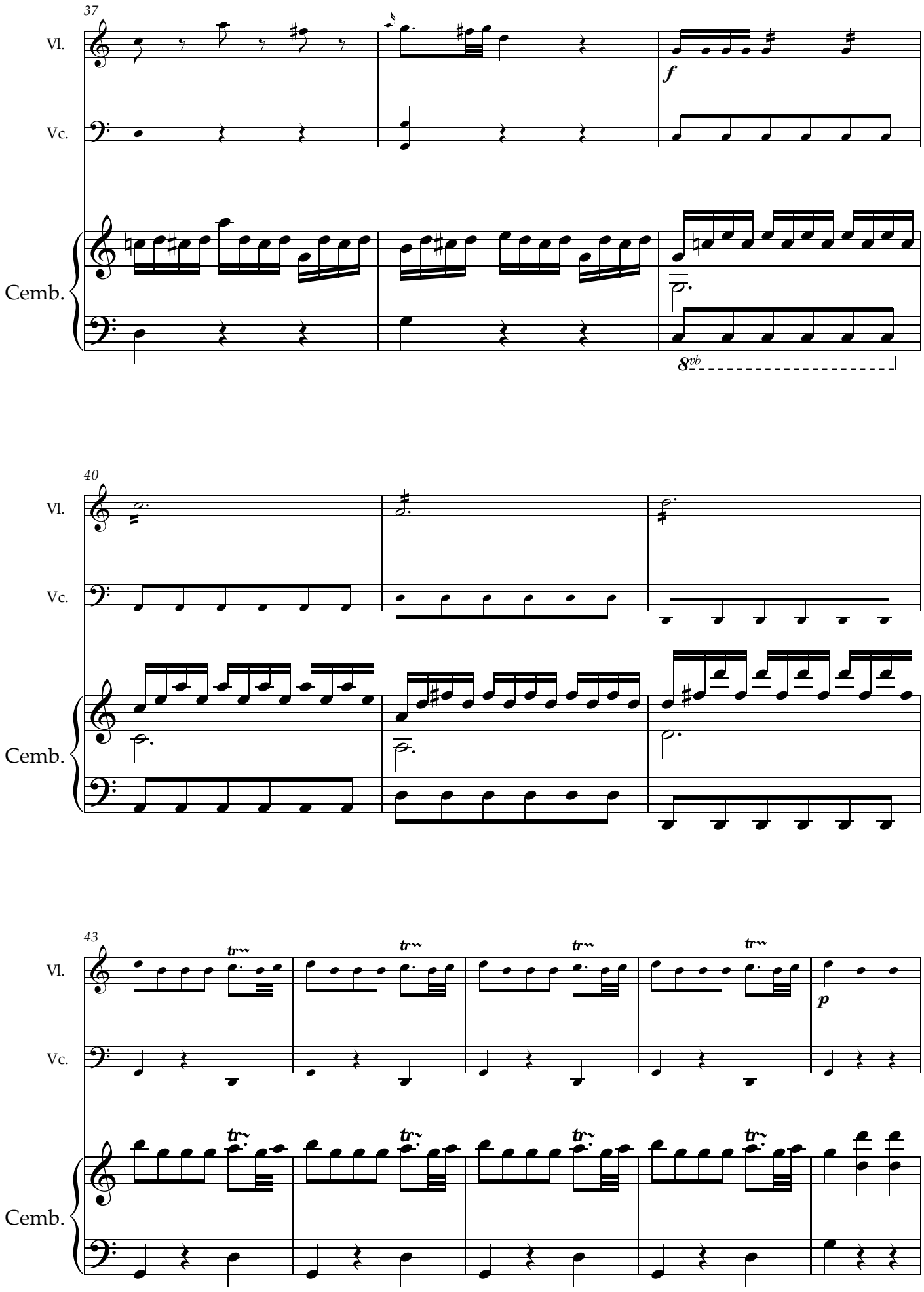
37
Vl.
Vc.
Cemb.
f
8vb
40
Vl.
Vc.
Cemb.
43
Vl.
Vc.
Cemb.
tr
p

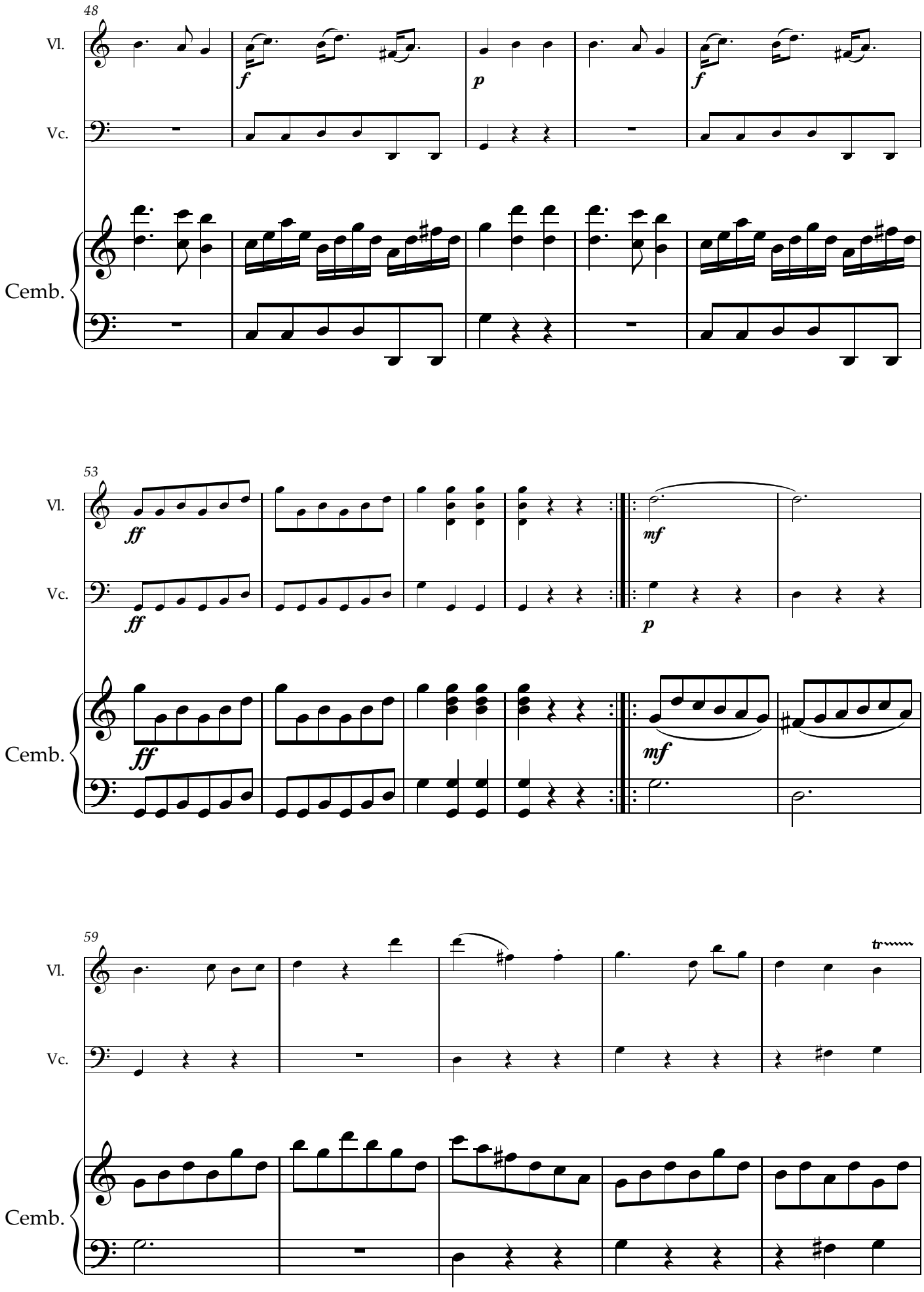
48
Vl.
Vc.
Cemb.
f
p
f
53
Vl.
Vc.
Cemb.
ff
ff
ff
mf
p
mf
59
Vl.
Vc.
Cemb.
tr

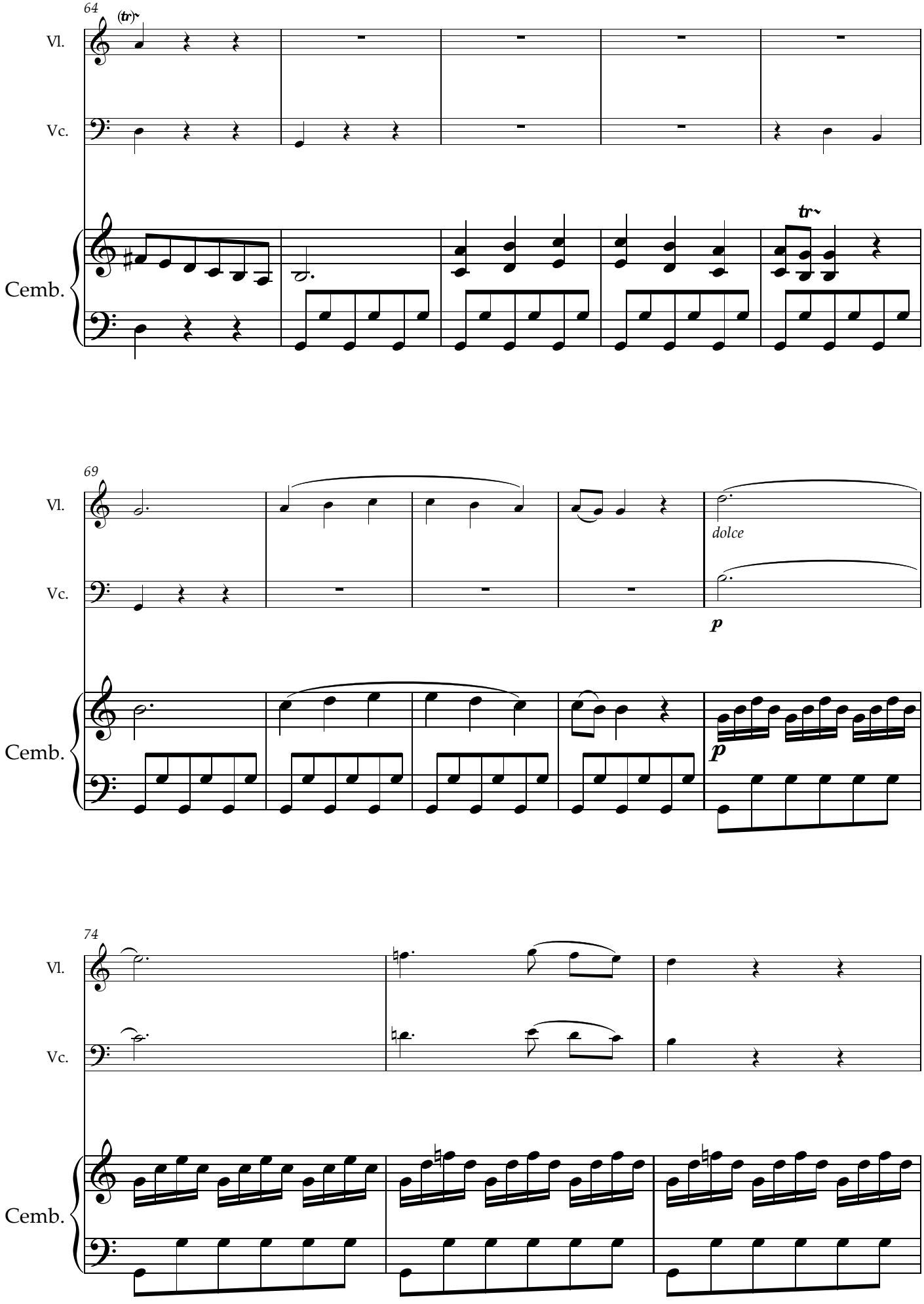
64
(tr)
Vl.
Vc.
Cemb.
tr
69
Vl.
Vc.
dolce
p
Cemb.
p
74
Vl.
Vc.
Cemb.

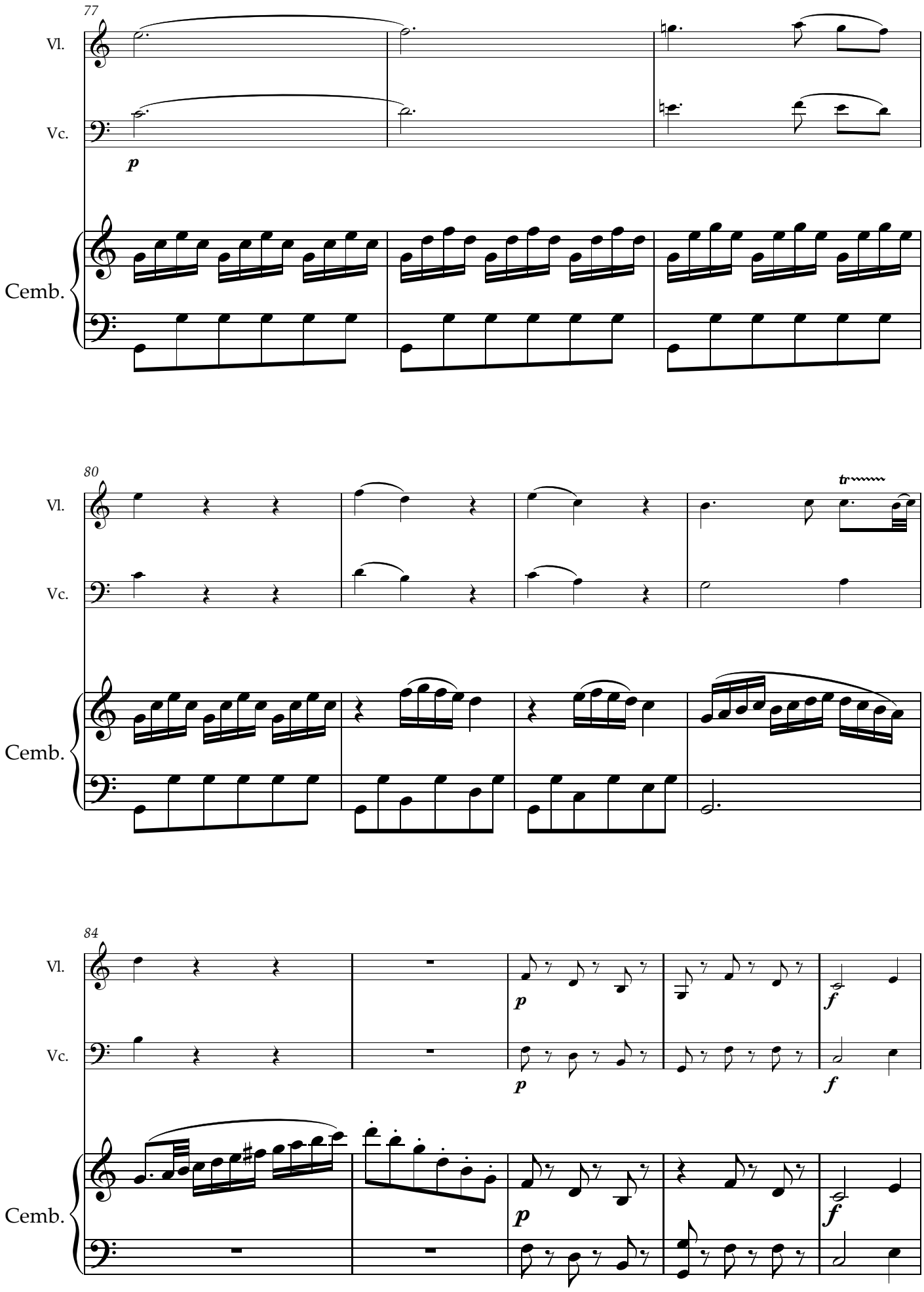
77
Vl.
Vc.
p
Cemb.
80
Vl.
Vc.
tr
Cemb.
84
Vl.
Vc.
Cemb.
p
f

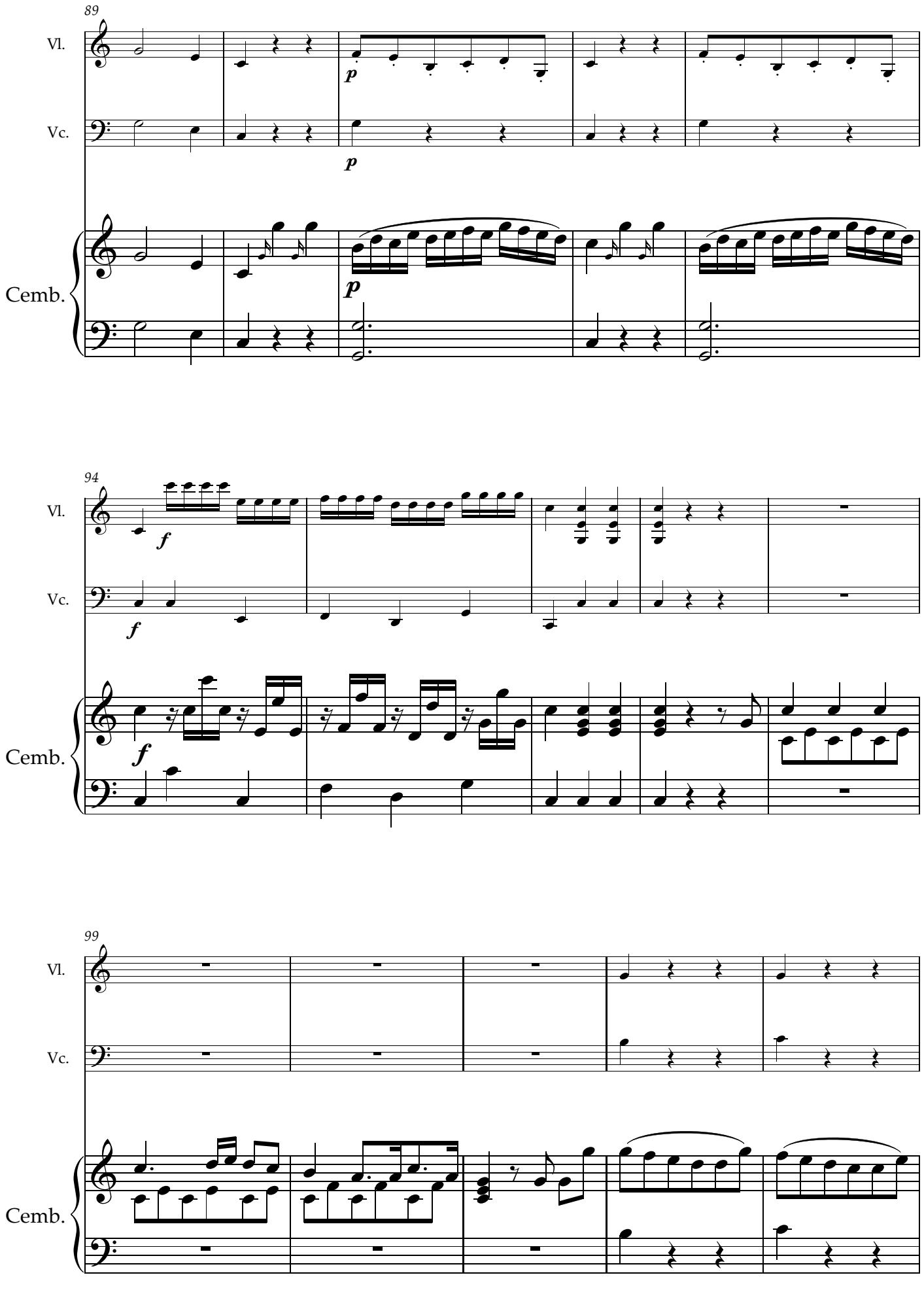
89
Vl.
Vc.
Cemb.
p
p
p
94
Vl.
Vc.
Cemb.
f
f
f
99
Vl.
Vc.
Cemb.

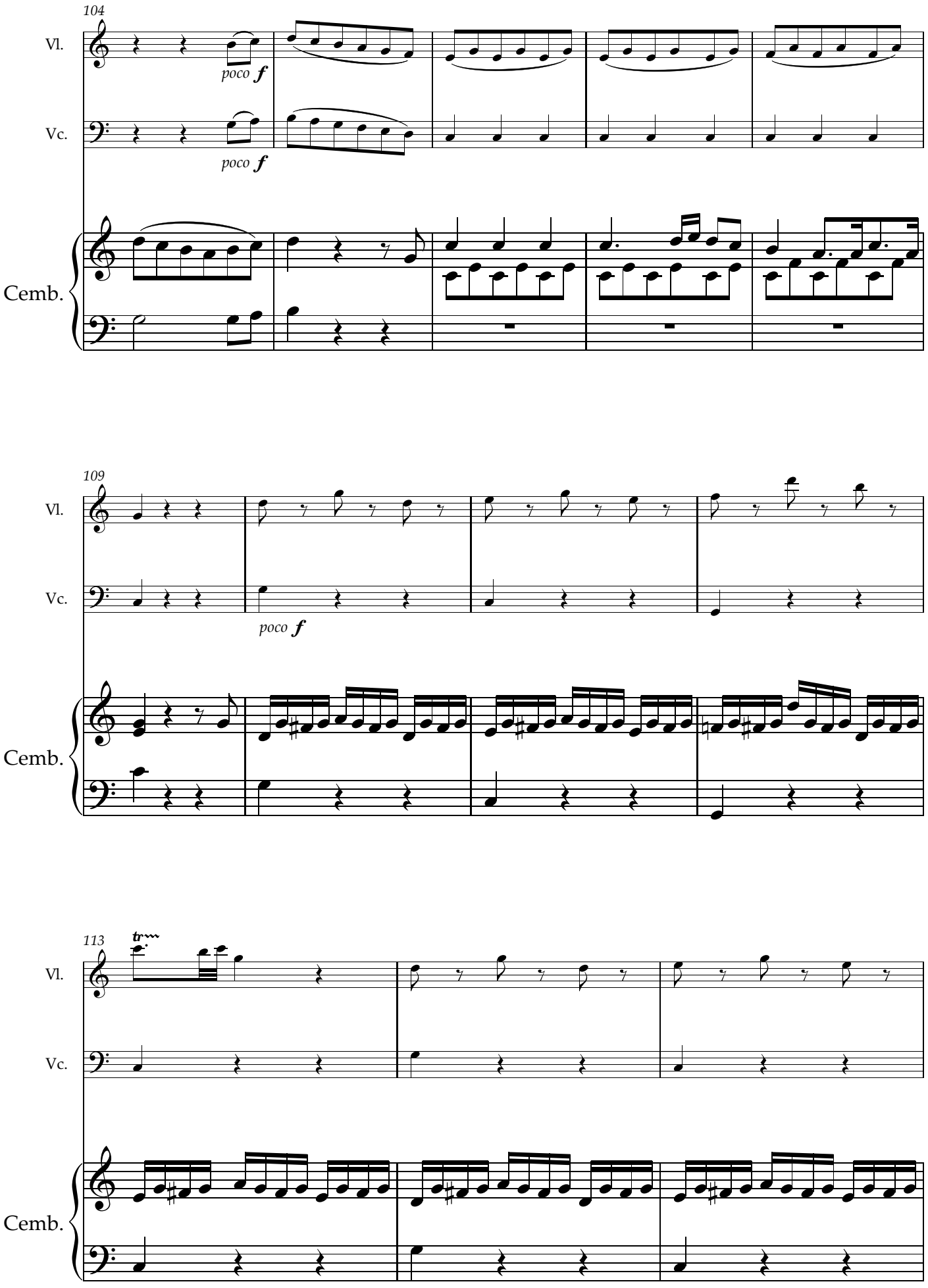
104
Vl.
poco f
Vc.
poco f
Cemb.
109
Vl.
Vc.
poco f
Cemb.
113
tr
Vl.
Vc.
Cemb.

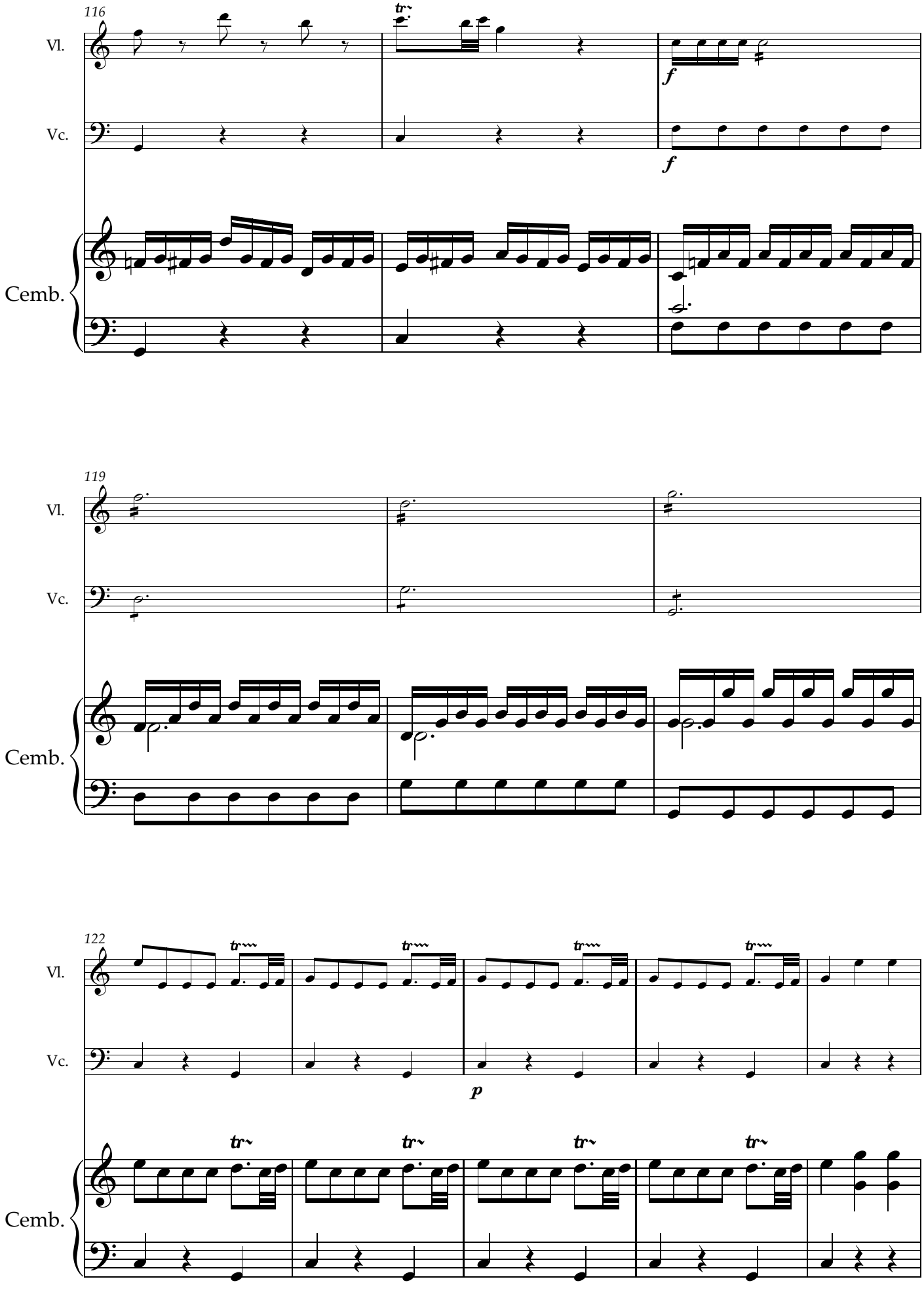
116
Vl.
Vc.
Cemb.
f
f
119
Vl.
Vc.
Cemb.
122
Vl.
Vc.
Cemb.
p

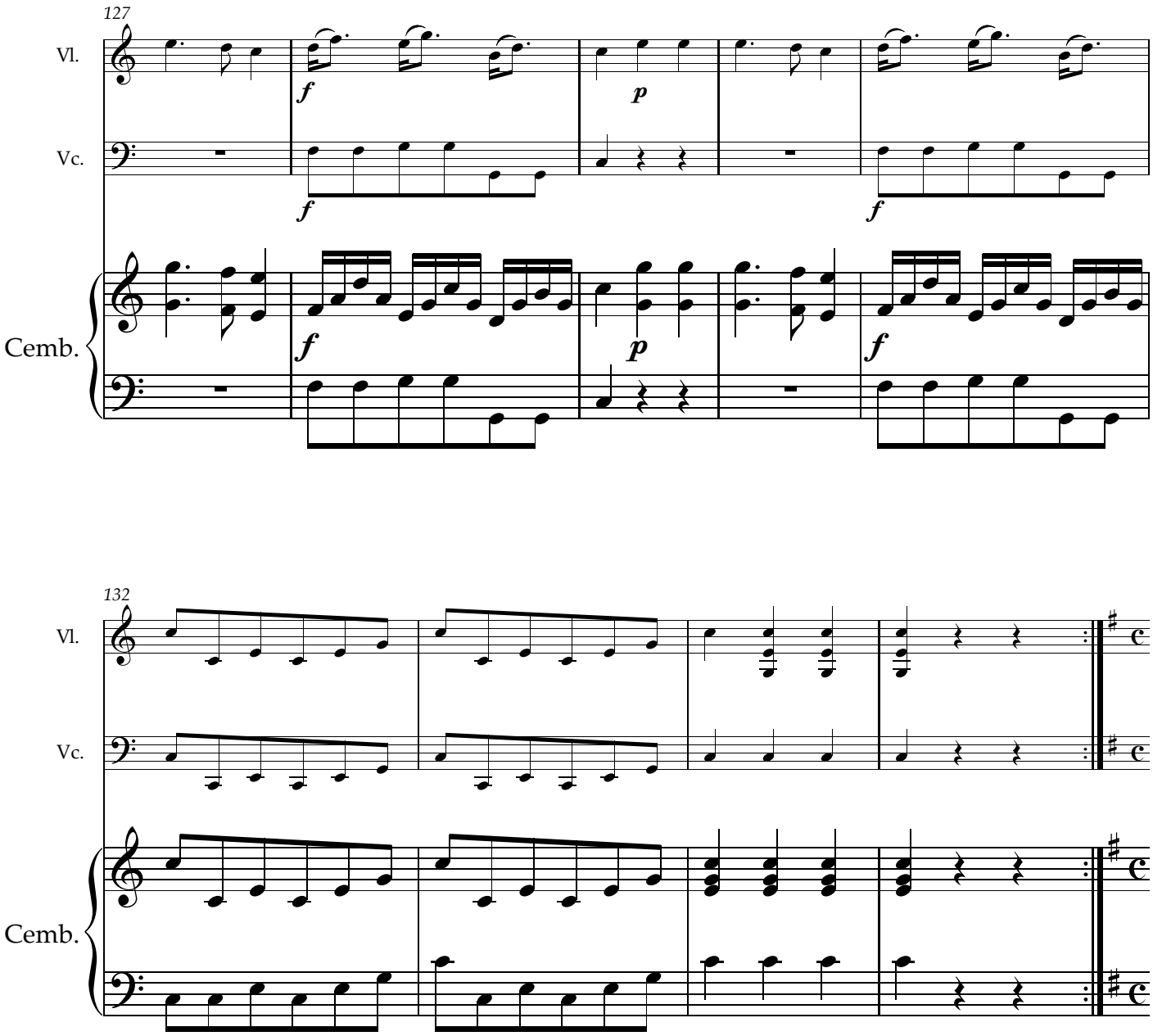
127
Vl.
Vc.
Cemb.
f
p
f
f
f
p
f

132
Vl.
Vc.
Cemb.

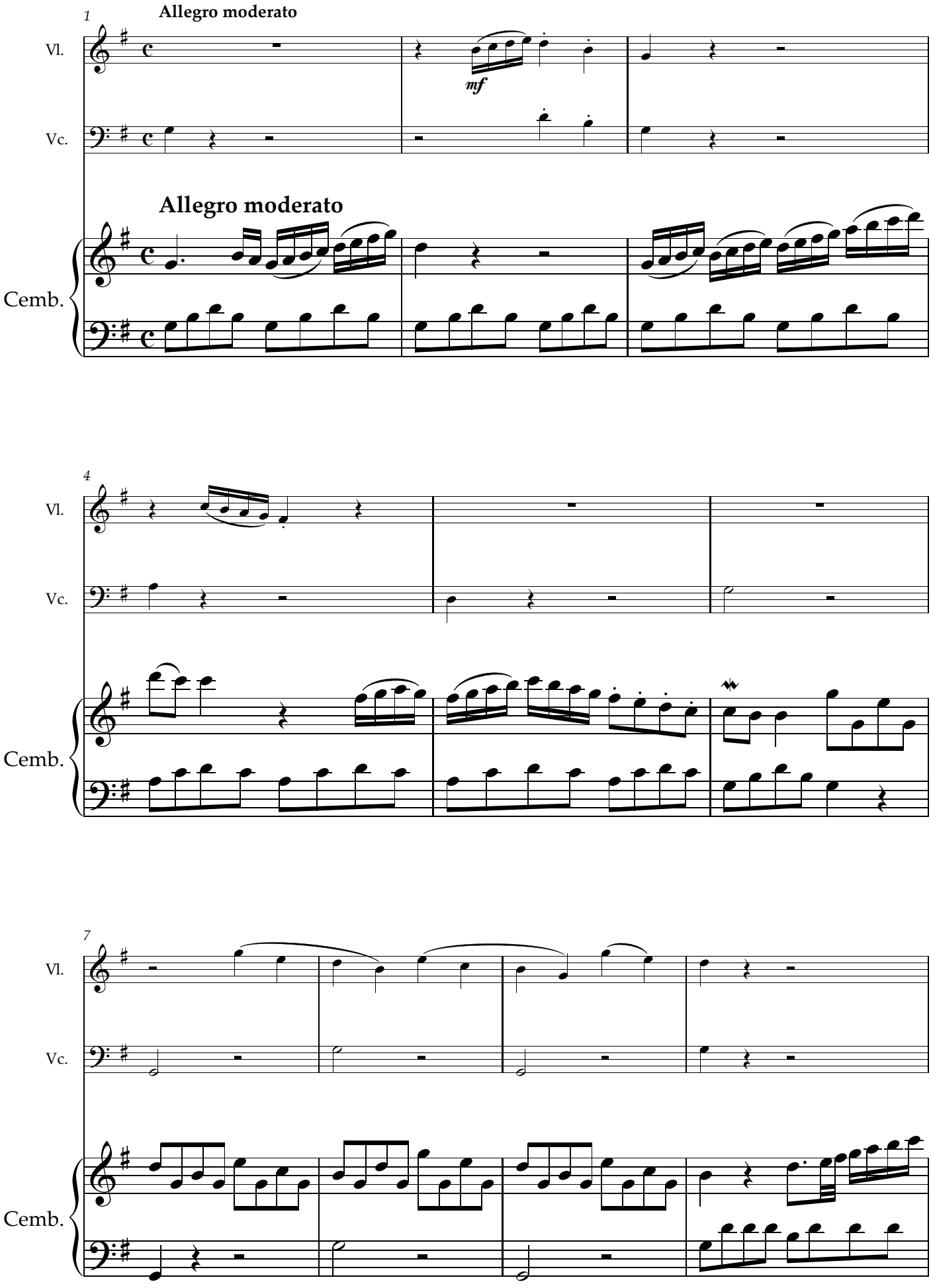
1
Allegro moderato
Vl.
Vc.
mf
Allegro moderato
Cemb.
4
Vl.
Vc.
Cemb.
7
Vl.
Vc.
Cemb.

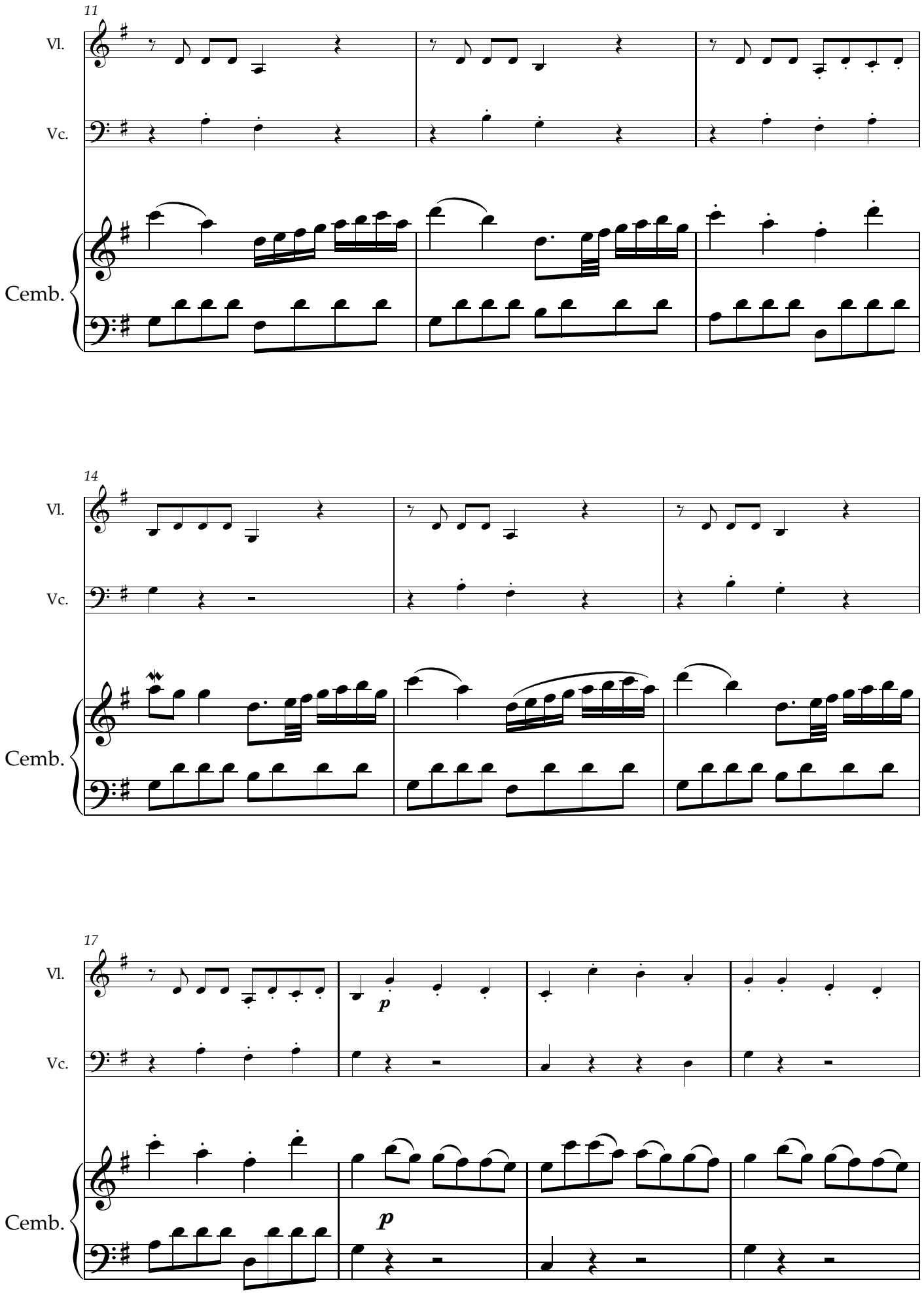
11
Vl.
Vc.
Cemb.
14
Vl.
Vc.
Cemb.
17
Vl.
Vc.
Cemb.
p
p

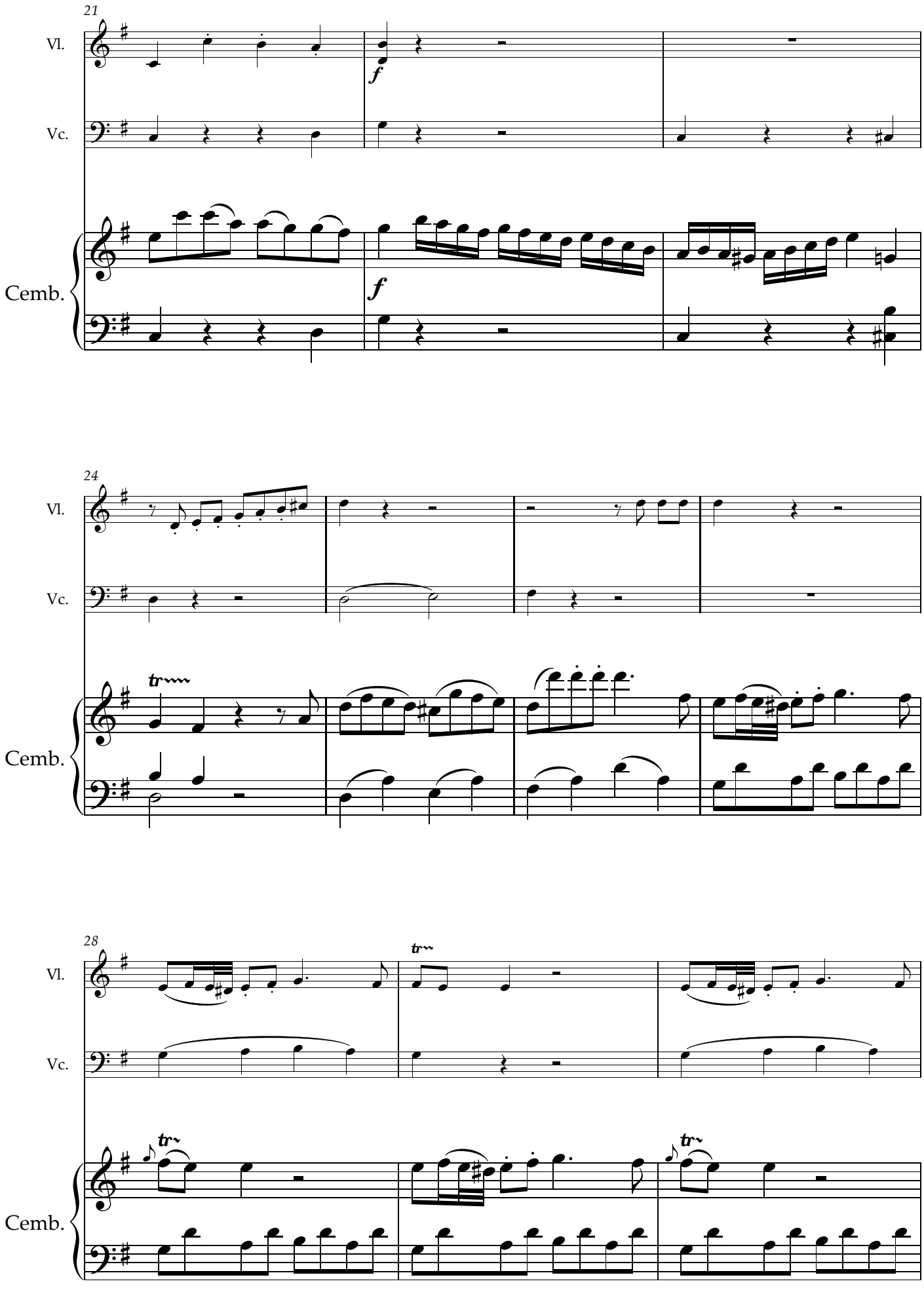
21
Vl.
Vc.
Cemb.
f
f
24
Vl.
Vc.
Cemb.
tr
28
Vl.
Vc.
Cemb.
tr
tr
tr

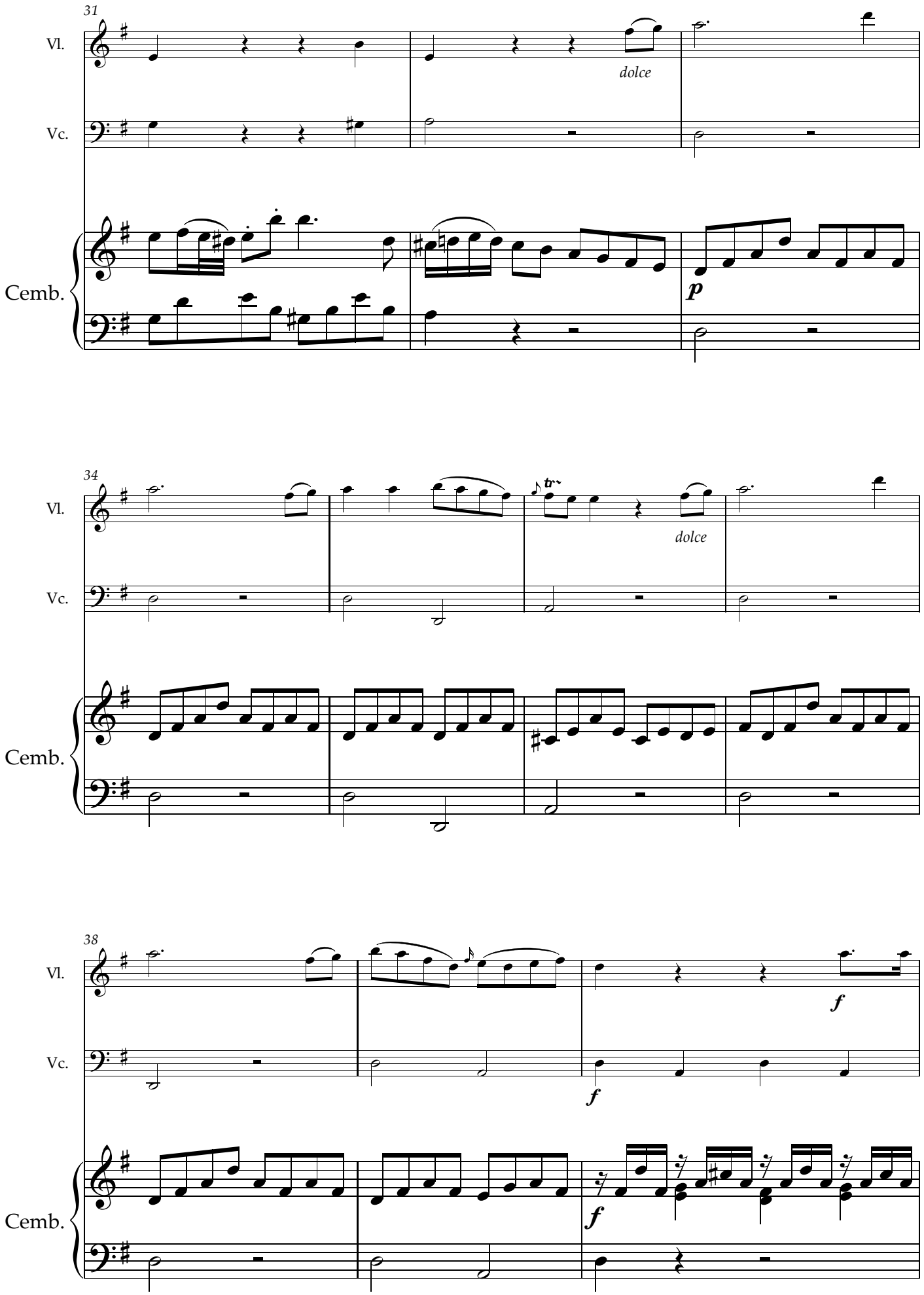
31
Vl.
Vc.
Cemb.
dolce
p
34
Vl.
Vc.
Cemb.
tr
dolce
38
Vl.
Vc.
Cemb.
f
f
f

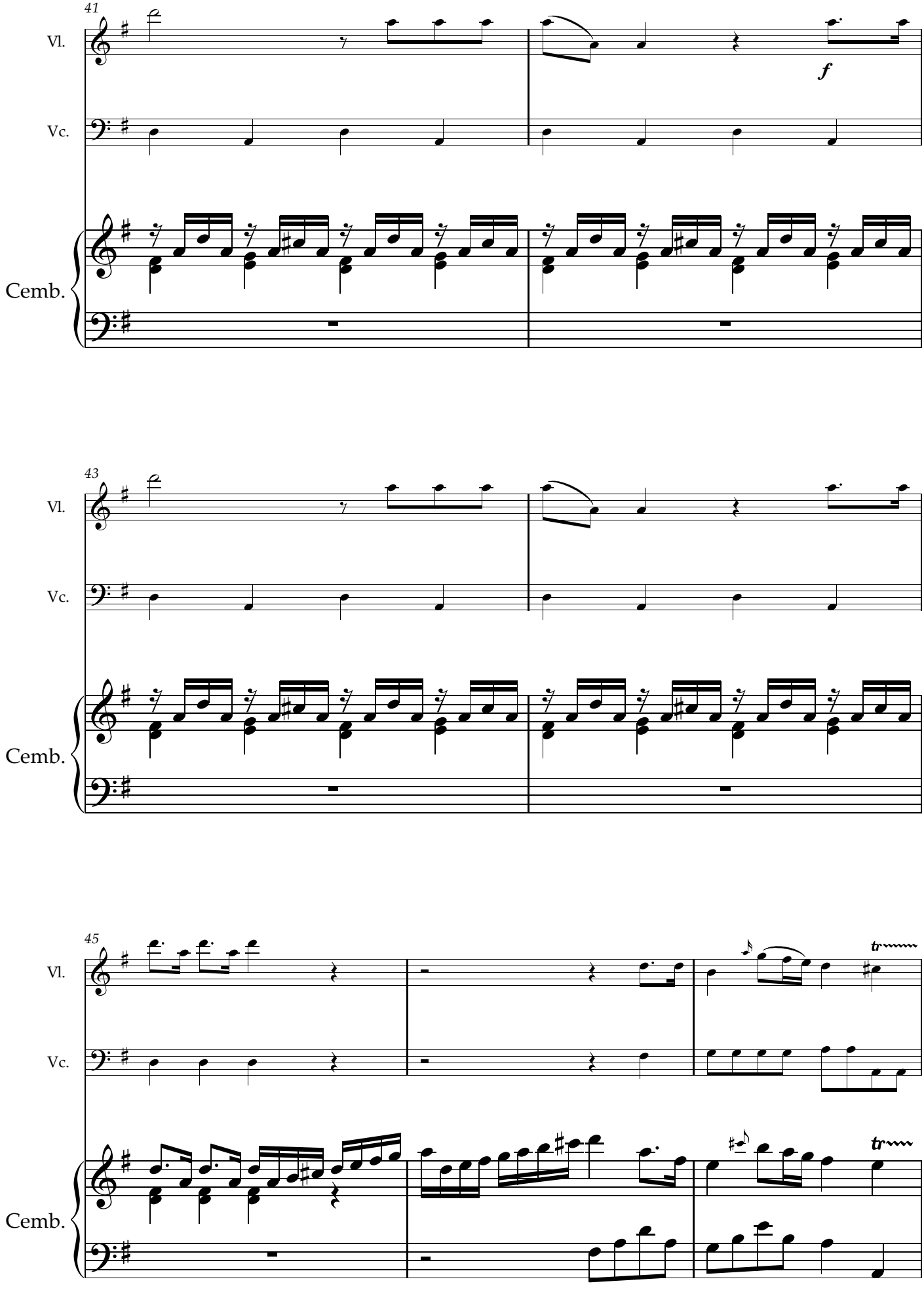
41
Vl.
Vc.
Cemb.
f
43
Vl.
Vc.
Cemb.
45
Vl.
Vc.
Cemb.
tr
tr

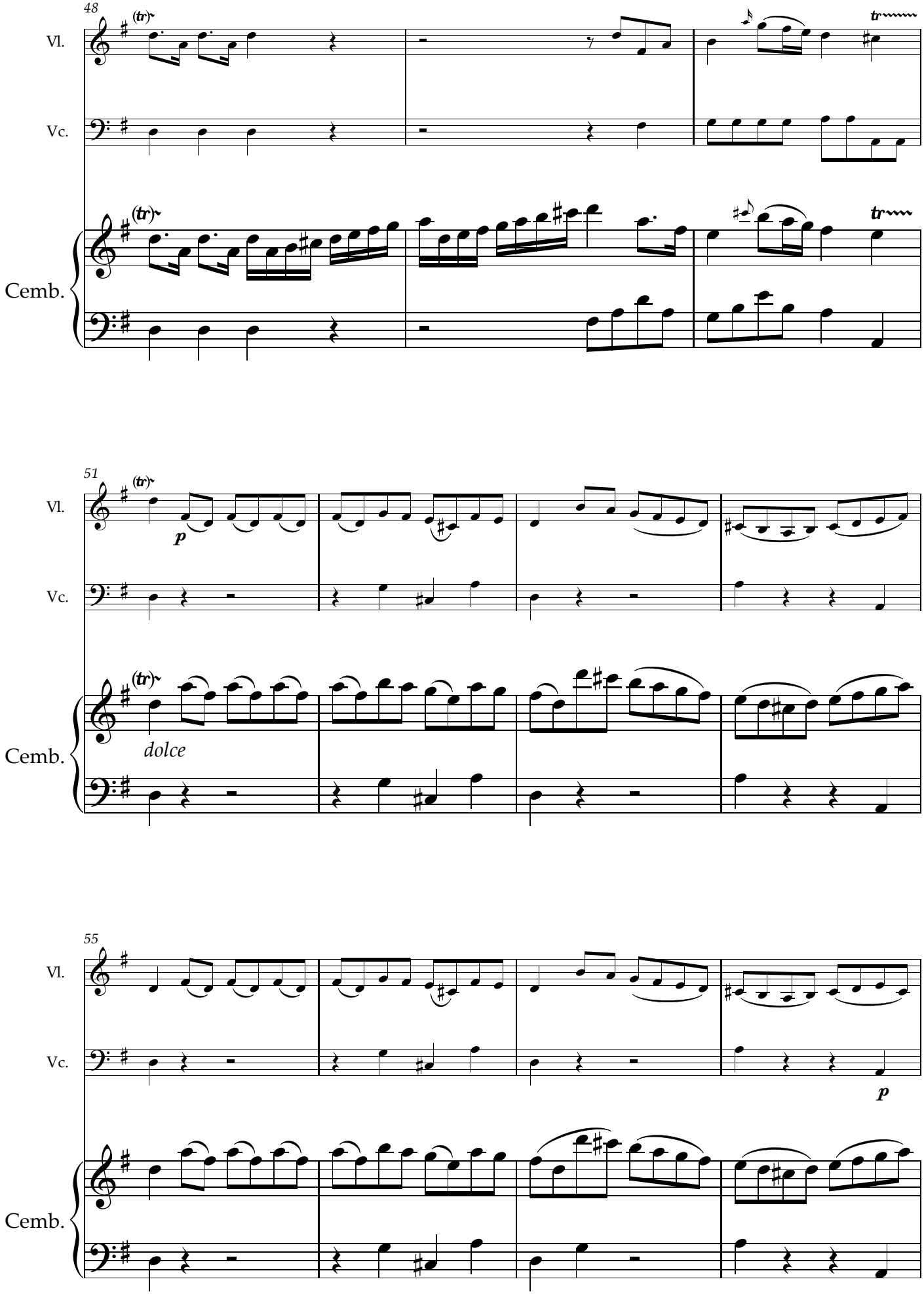
48
Vl.
Vc.
Cemb.
51
p
dolce
55
p

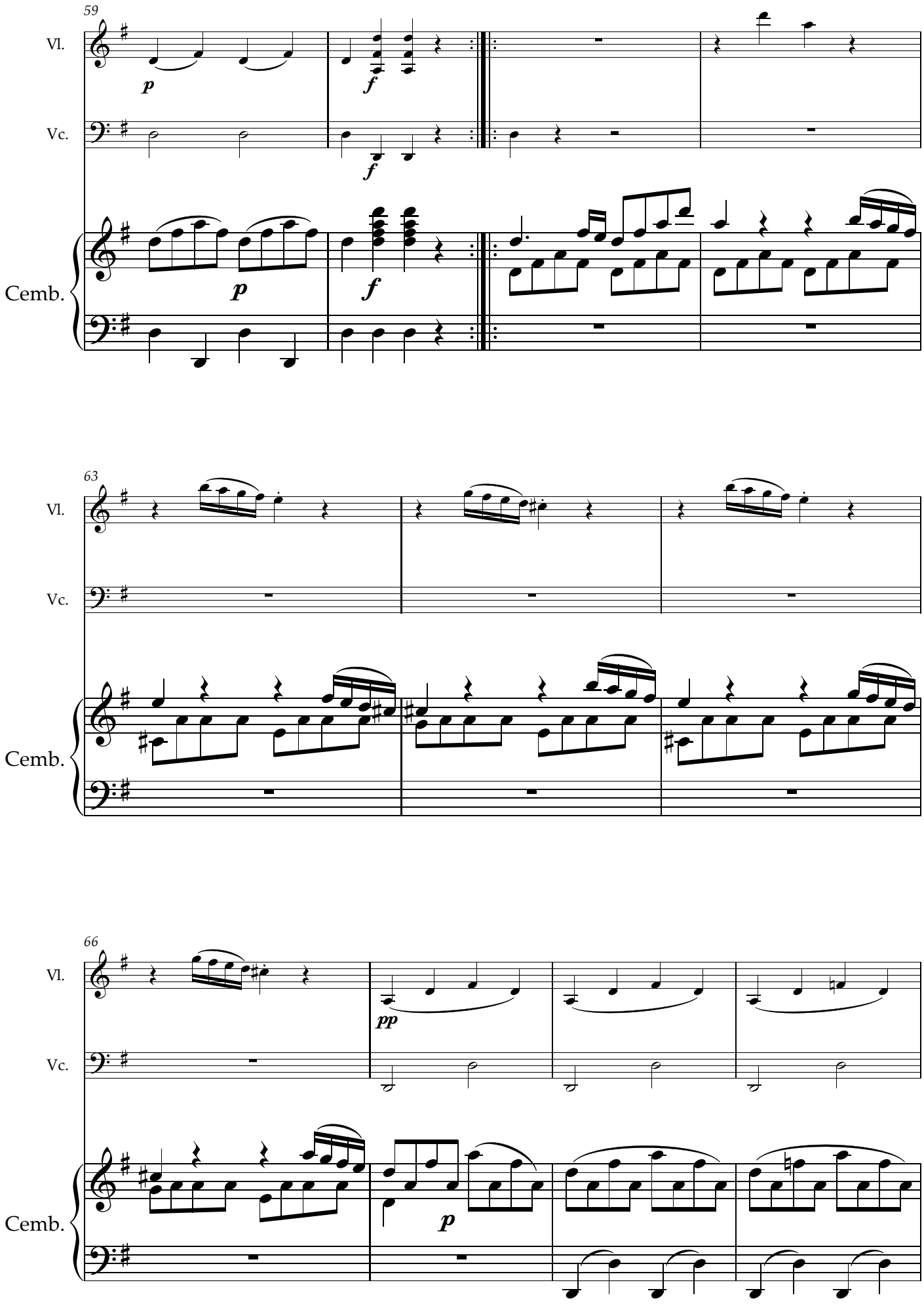
59
Vl.
Vc.
Cemb.
p
f
63
66
pp

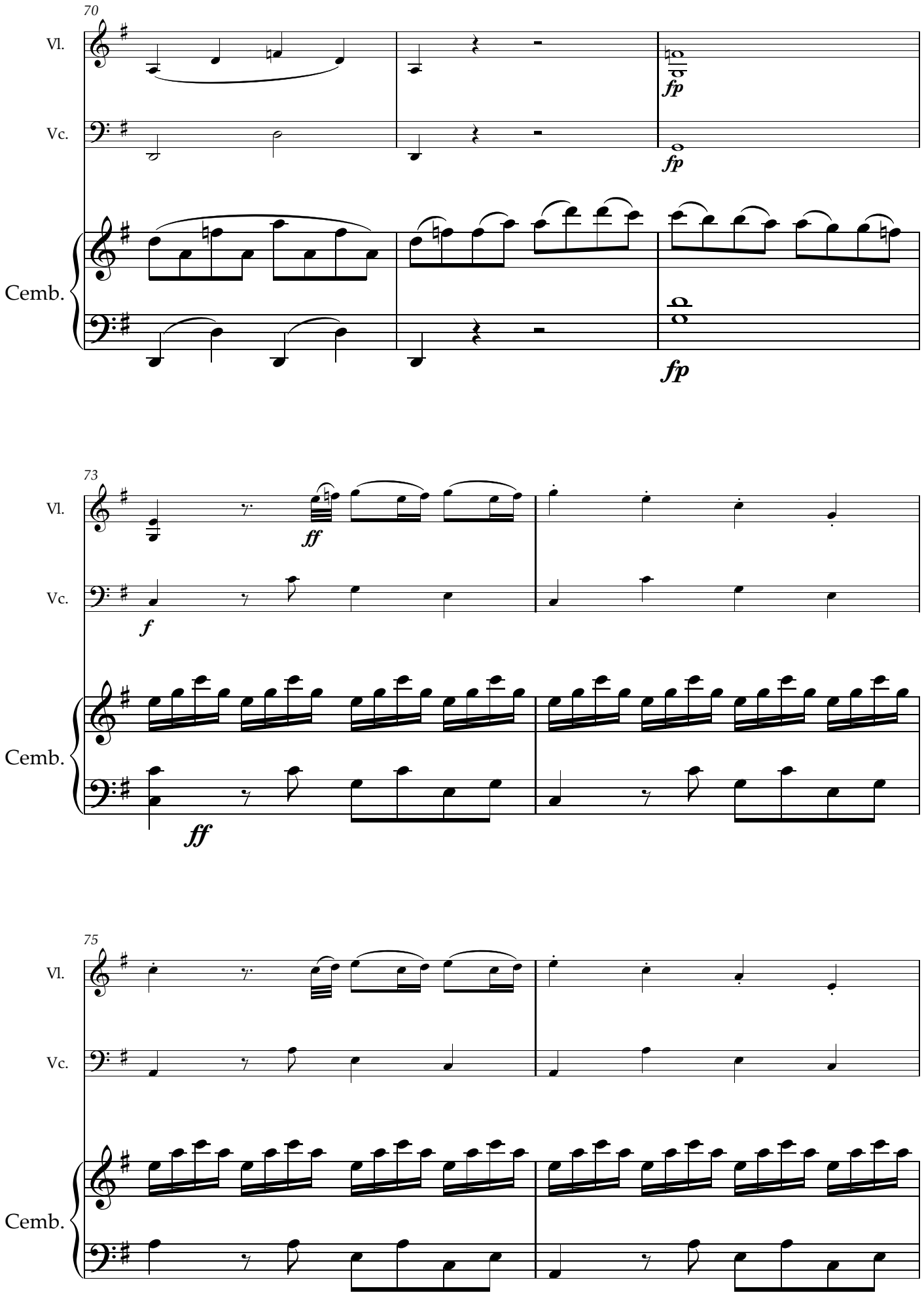
70
Vl.
Vc.
Cemb.
fp
fp
fp
73
Vl.
Vc.
Cemb.
ff
f
ff
75
Vl.
Vc.
Cemb.

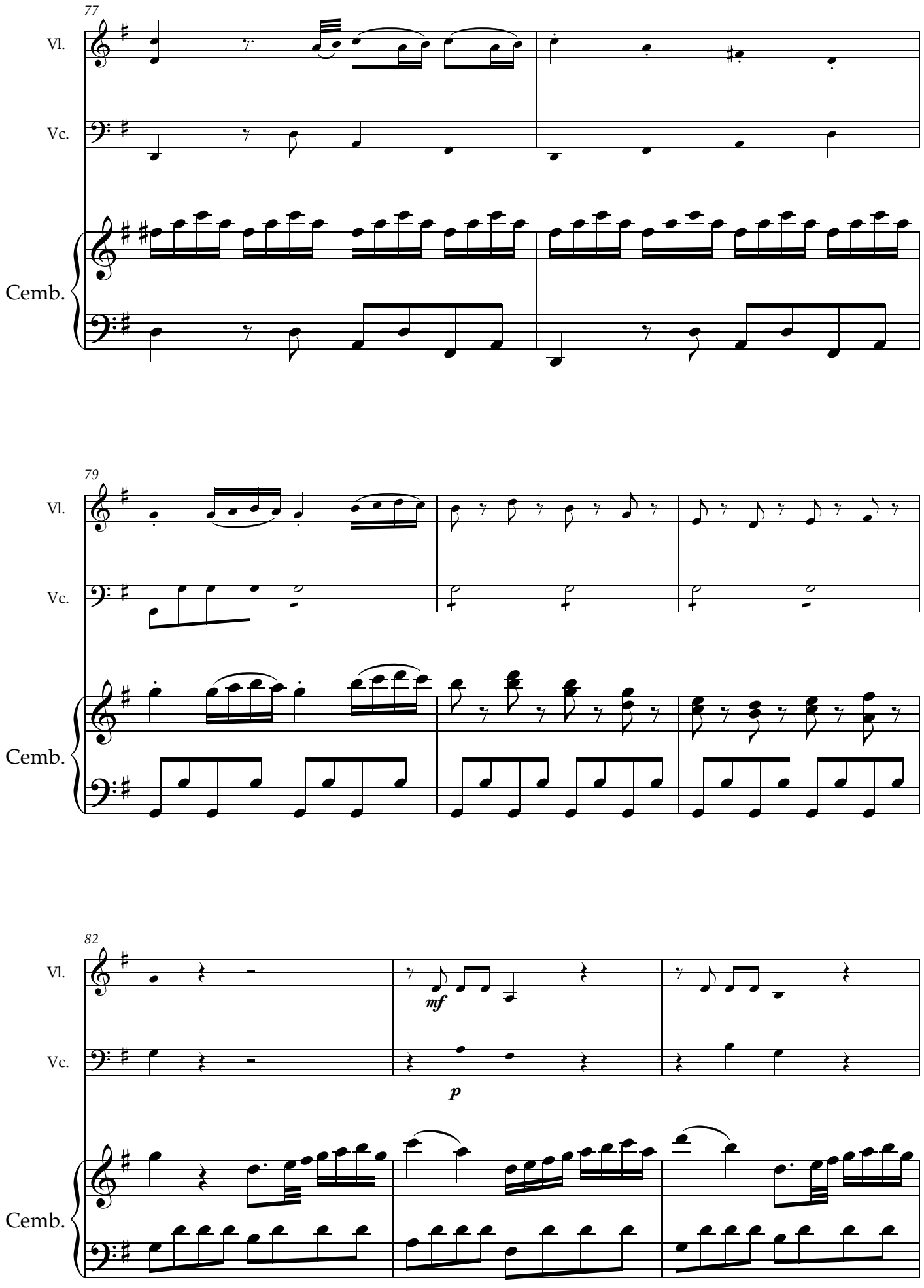
77
Vl.
Vc.
Cemb.
79
Vl.
Vc.
Cemb.
82
Vl.
mf
Vc.
p
Cemb.

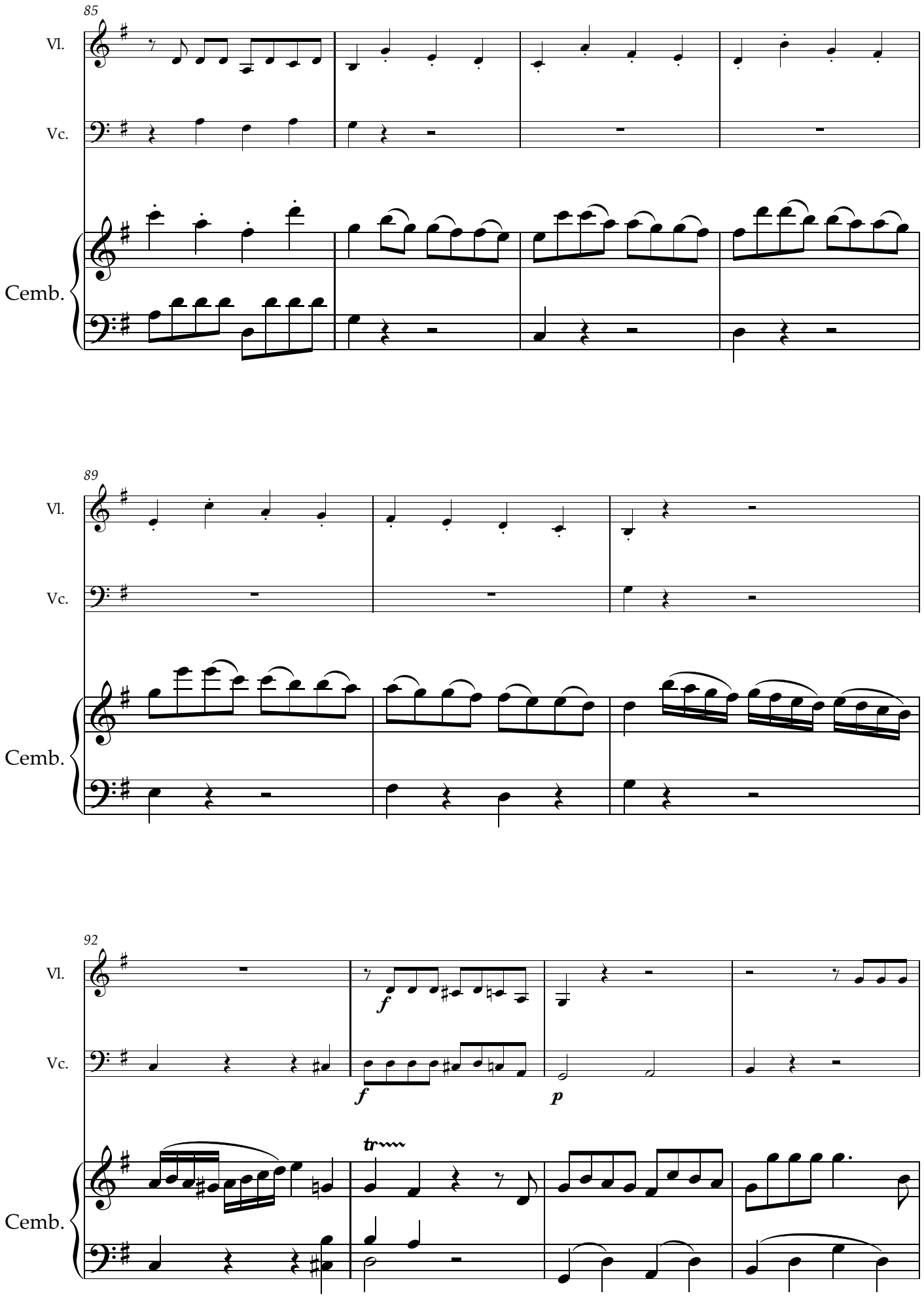
85
Vl.
Vc.
Cemb.
89
Vl.
Vc.
Cemb.
92
Vl.
Vc.
Cemb.
f
f
p
tr

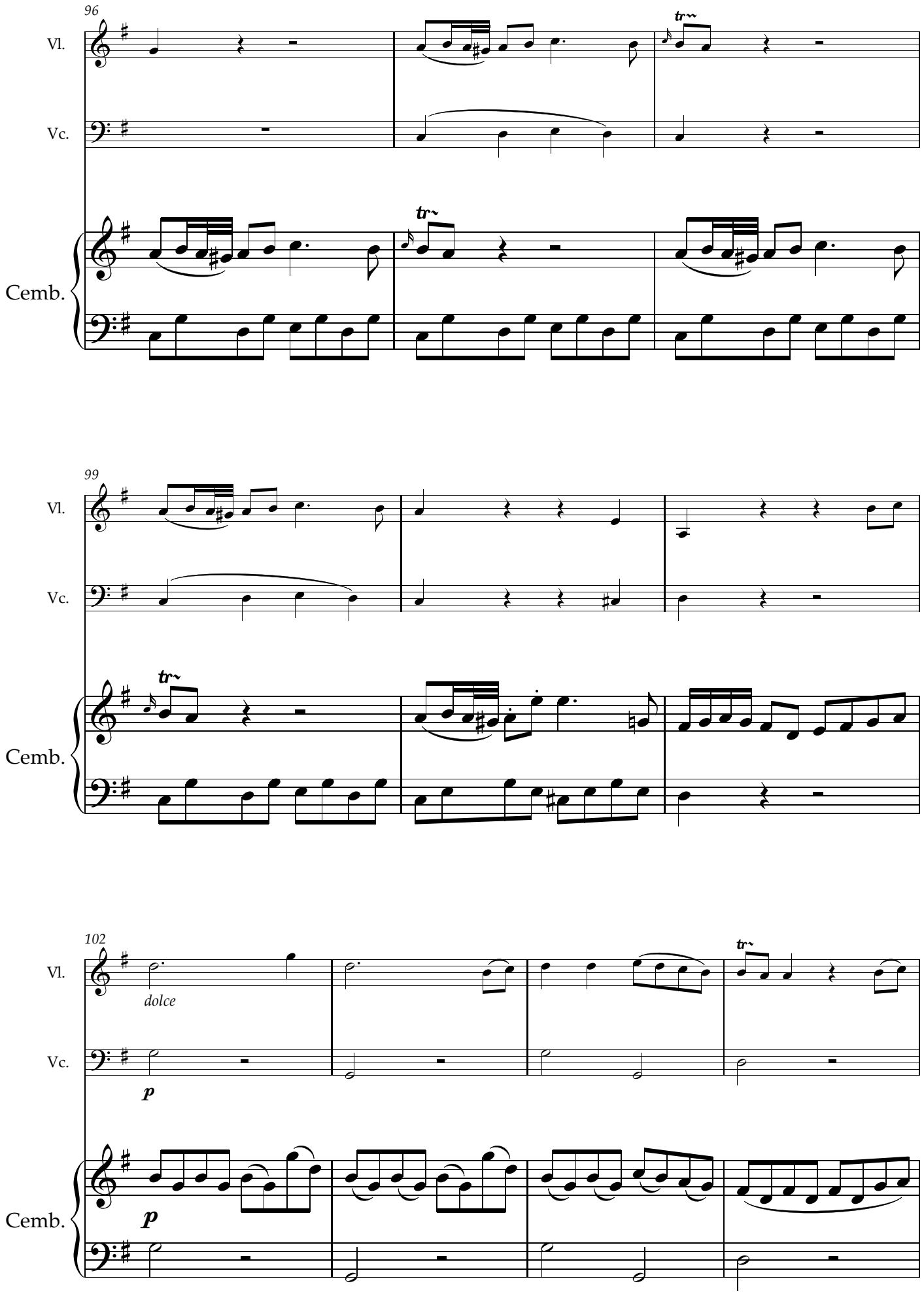
96
Vl.
Vc.
Cemb.
tr
99
Vl.
Vc.
Cemb.
tr
102
Vl.
dolce
Vc.
p
Cemb.
p
tr

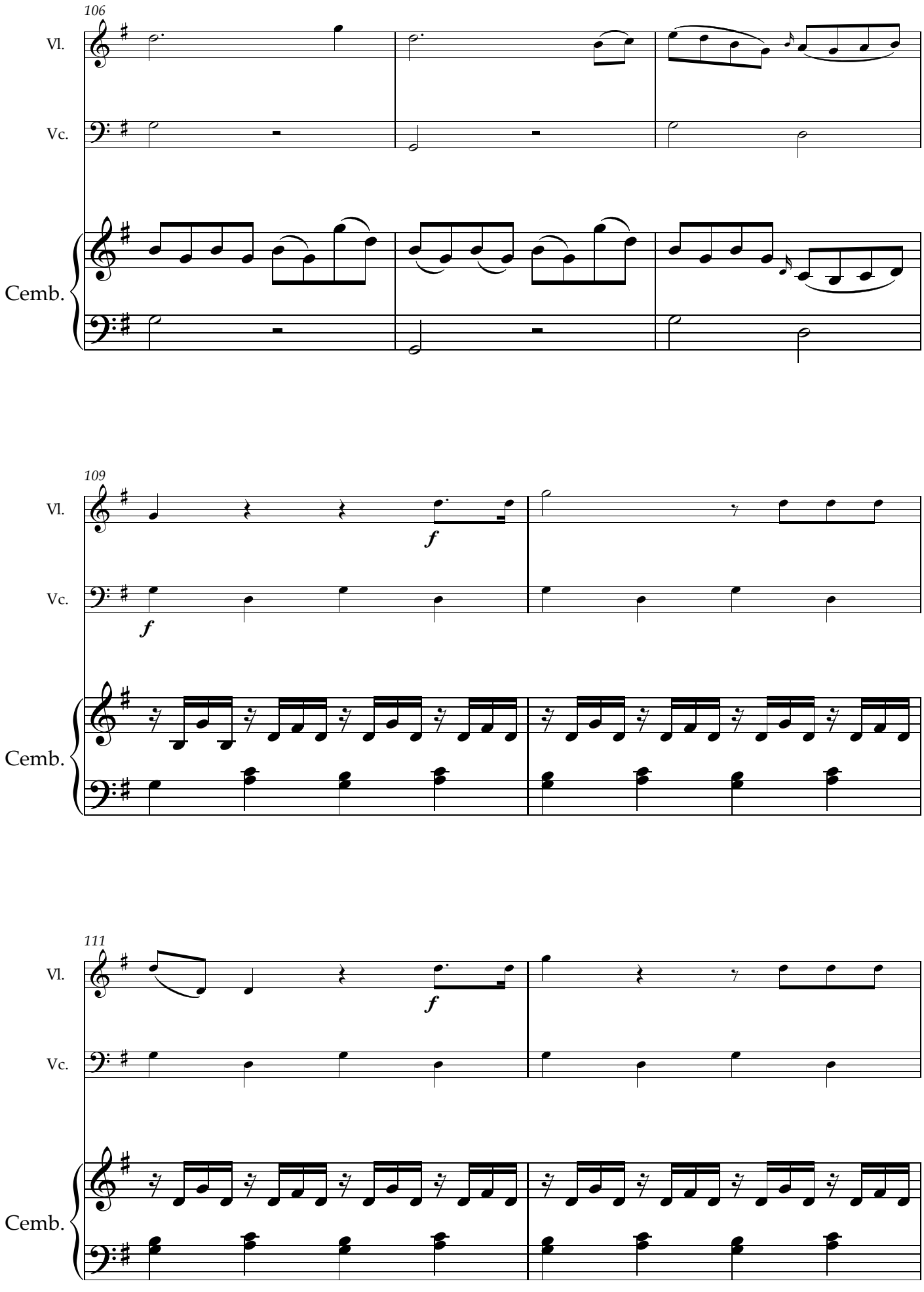
106
Vl.
Vc.
Cemb.
109
Vl.
Vc.
Cemb.
111
Vl.
Vc.
Cemb.

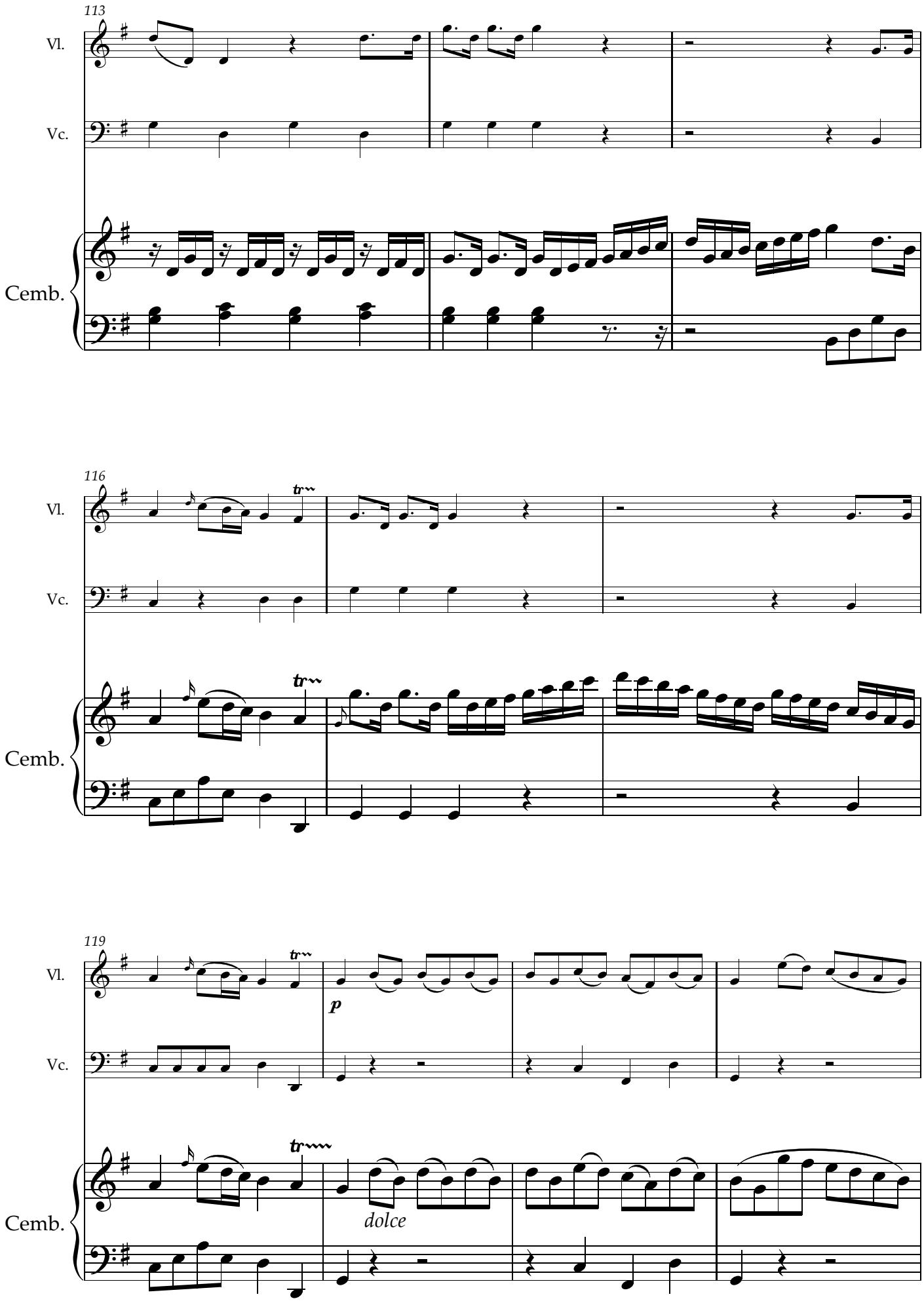
113
Vl.
Vc.
Cemb.
116
Vl.
Vc.
Cemb.
119
Vl.
p
Vc.
Cemb.
dolce

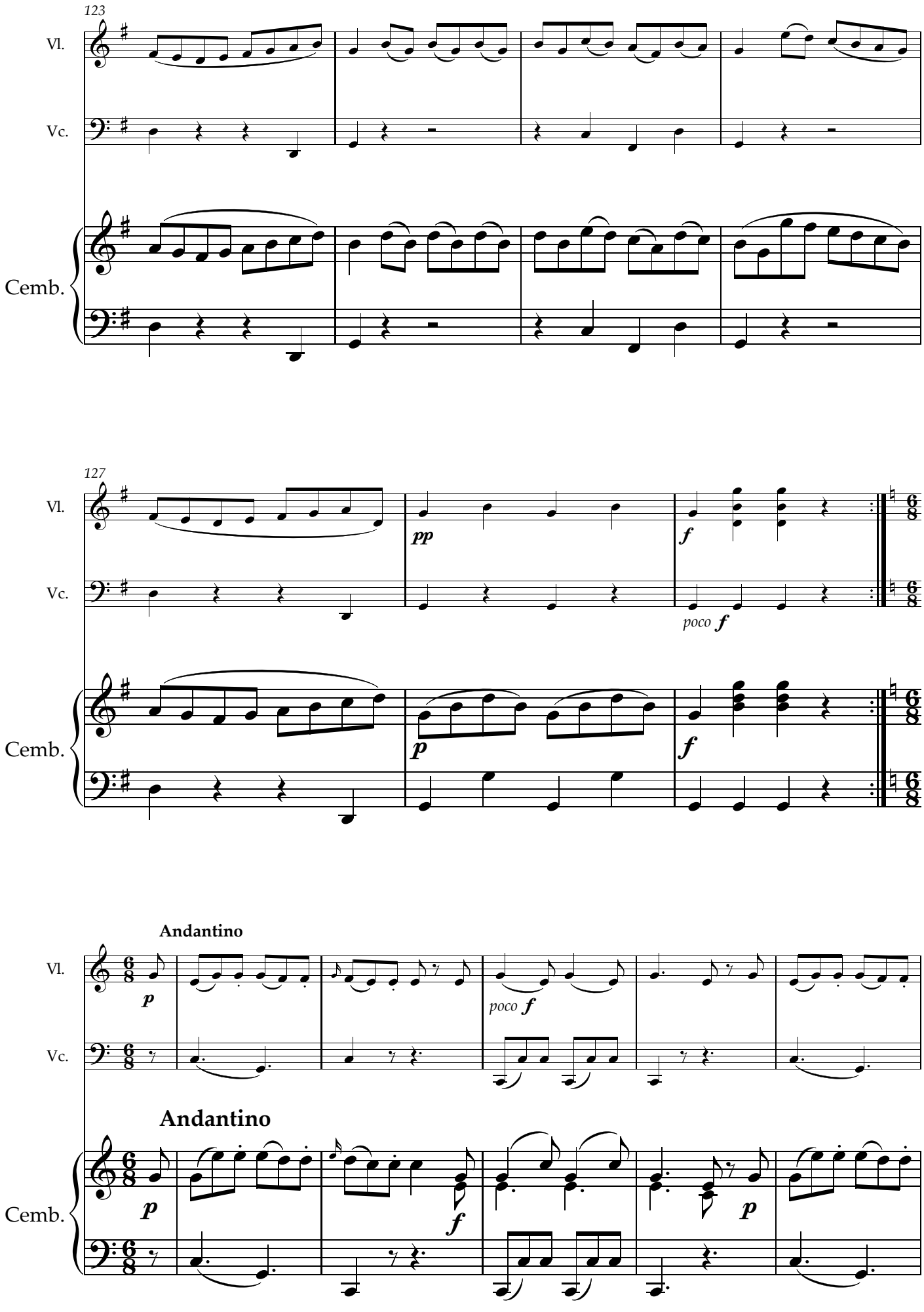
123
Vl.
Vc.
Cemb.
127
pp
f
poco f
p
Andantino
poco f

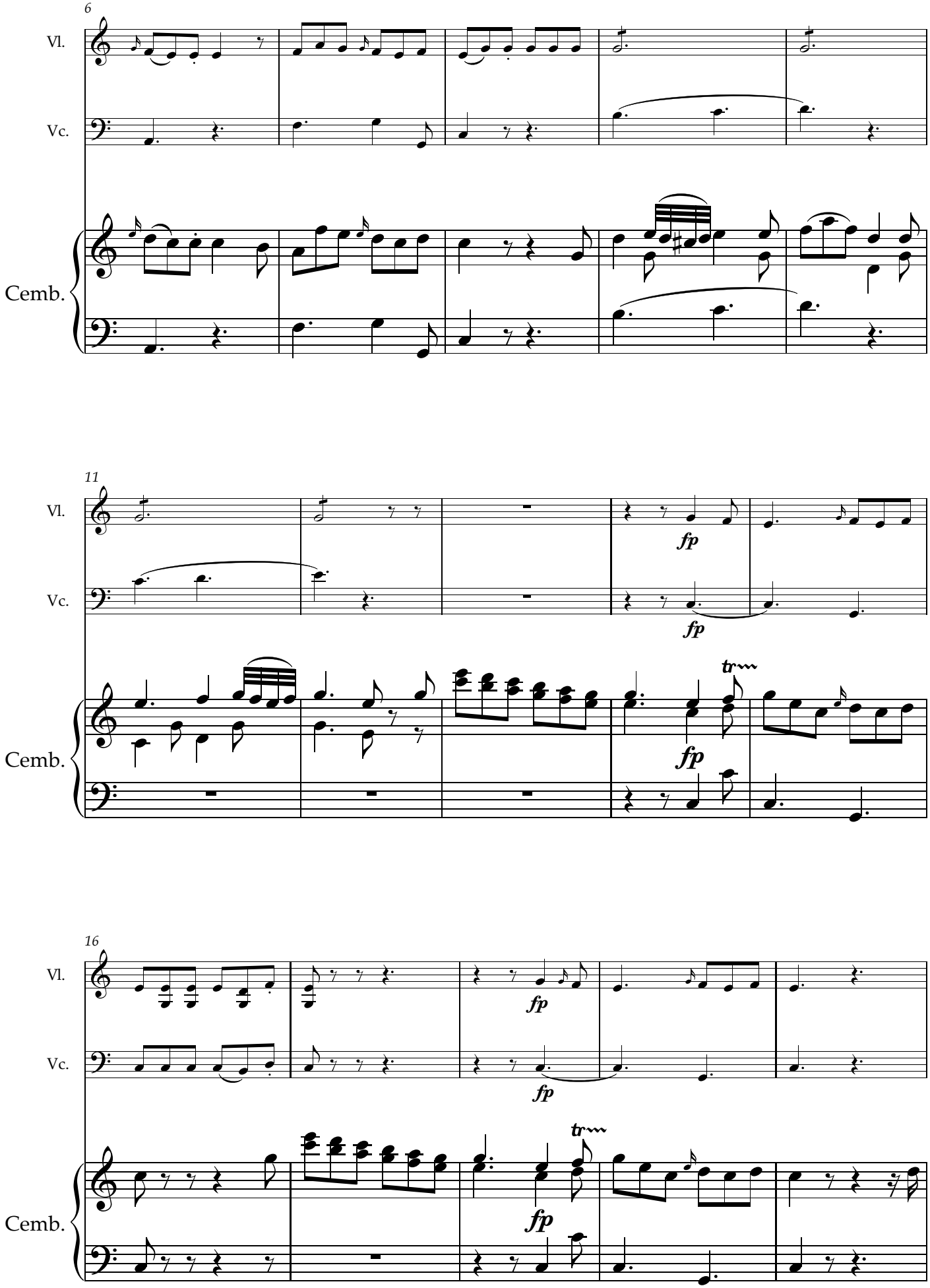
6
Vl.
Vc.
Cemb.
11
Vl.
Vc.
Cemb.
fp
fp
tr
fp
16
Vl.
Vc.
Cemb.
fp
fp
tr
fp

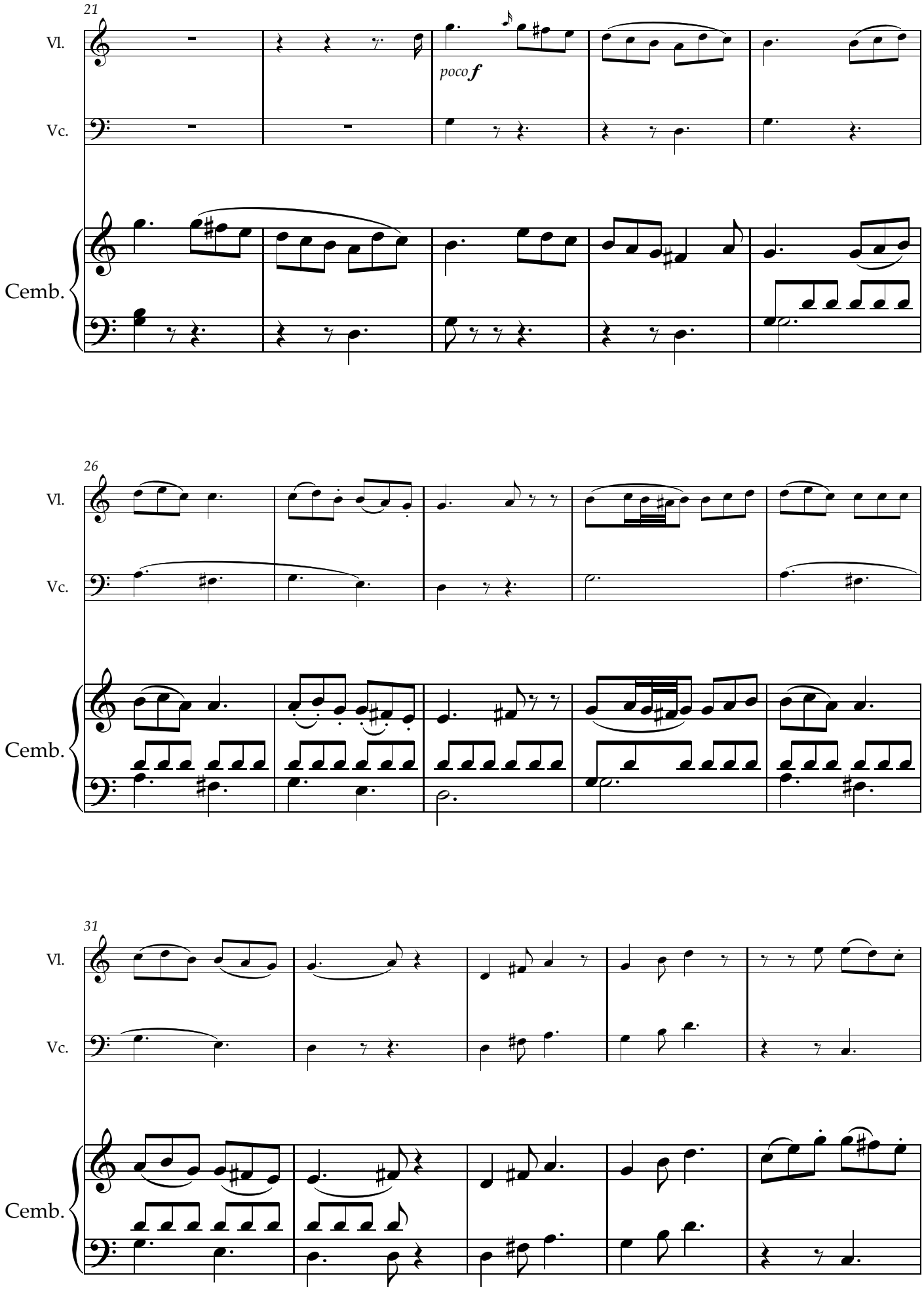
21
Vl.
Vc.
poco f
Cemb.
26
Vl.
Vc.
Cemb.
31
Vl.
Vc.
Cemb.

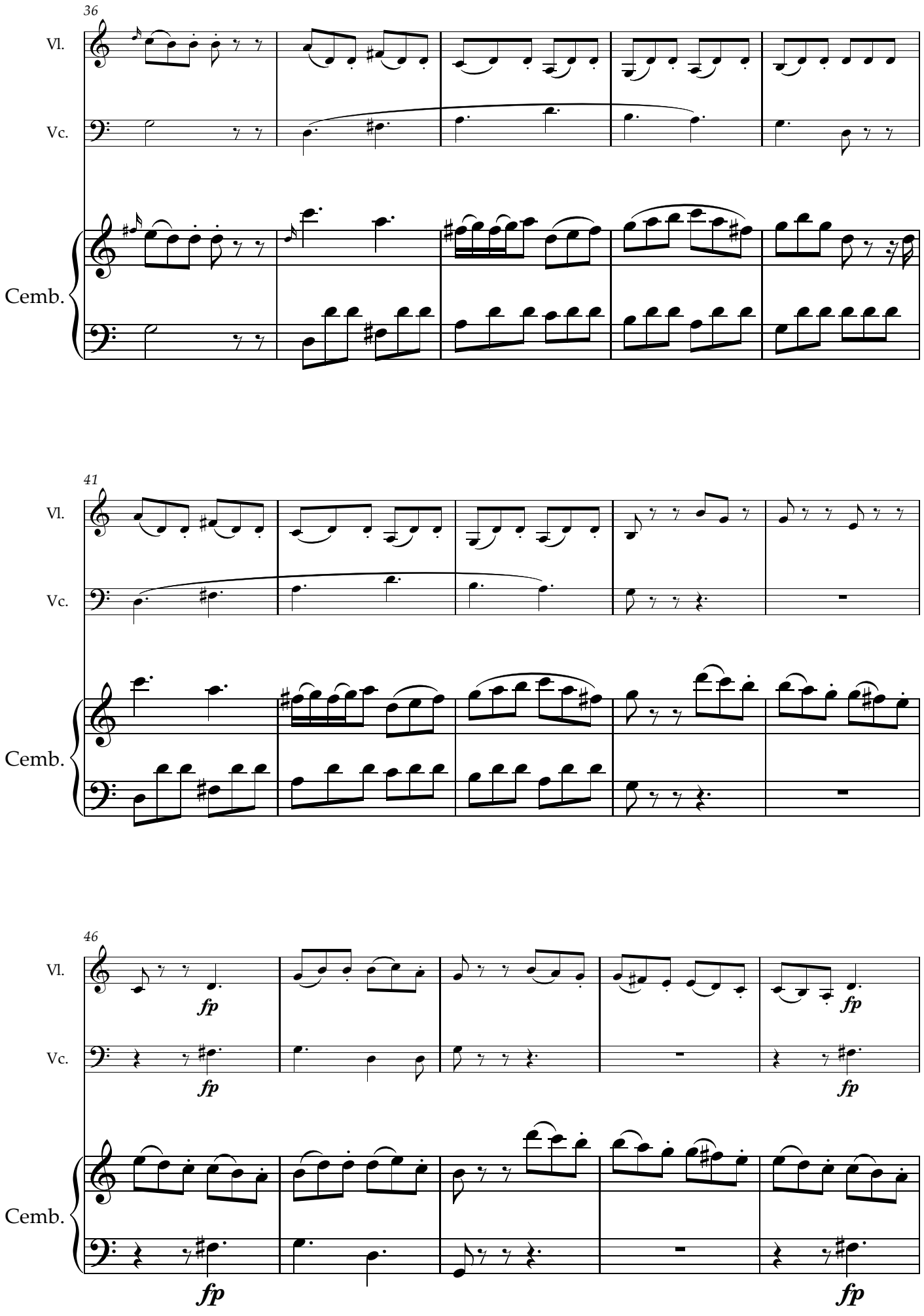
36
Vl.
Vc.
Cemb.
41
Vl.
Vc.
Cemb.
46
Vl.
fp
fp
Vc.
fp
fp
Cemb.
fp
fp

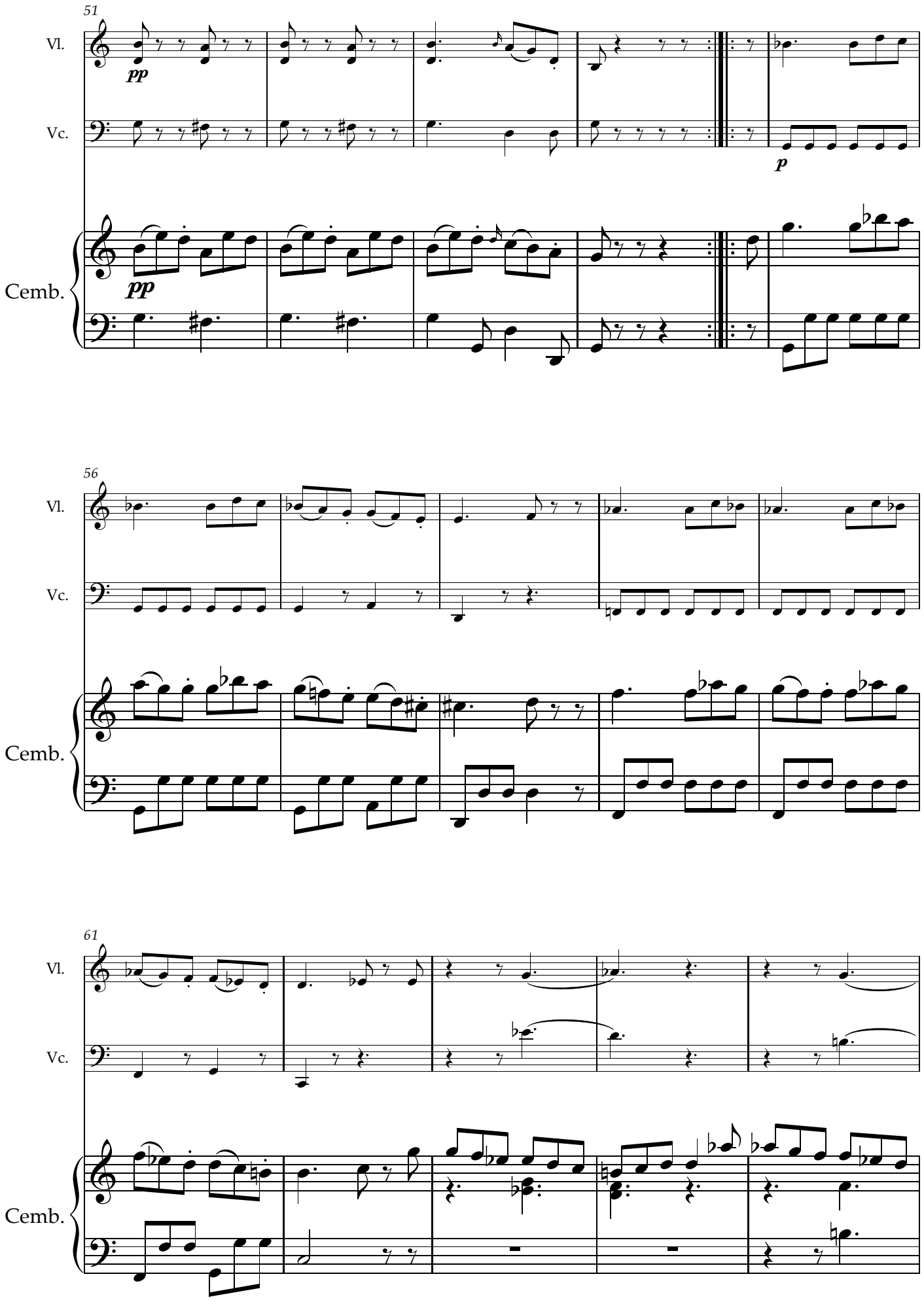
51
Vl.
Vc.
Cemb.
pp
pp
p
56
Vl.
Vc.
Cemb.
61
Vl.
Vc.
Cemb.

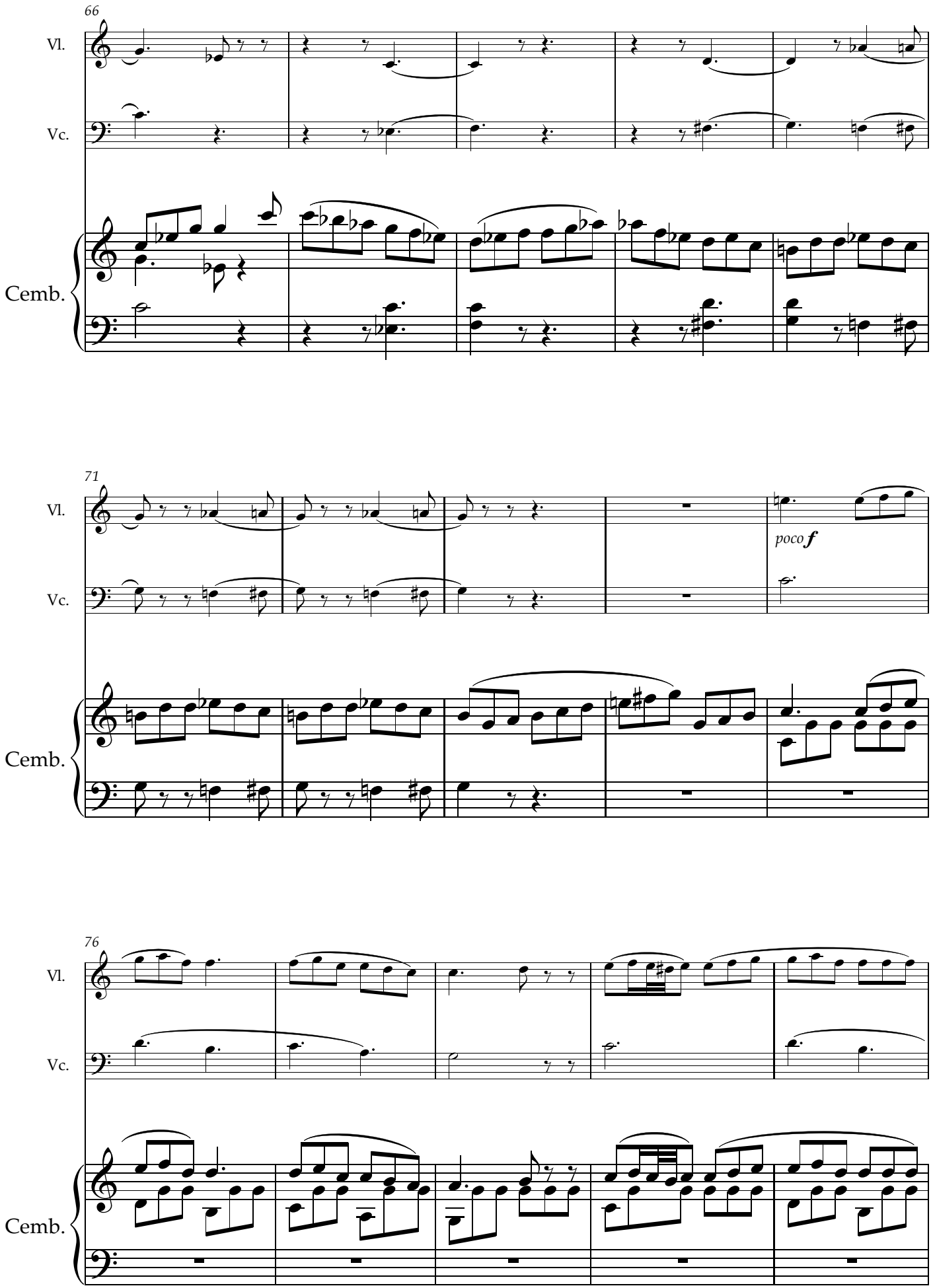
66
Vl.
Vc.
Cemb.
71
Vl.
Vc.
Cemb.
poco f
76
Vl.
Vc.
Cemb.

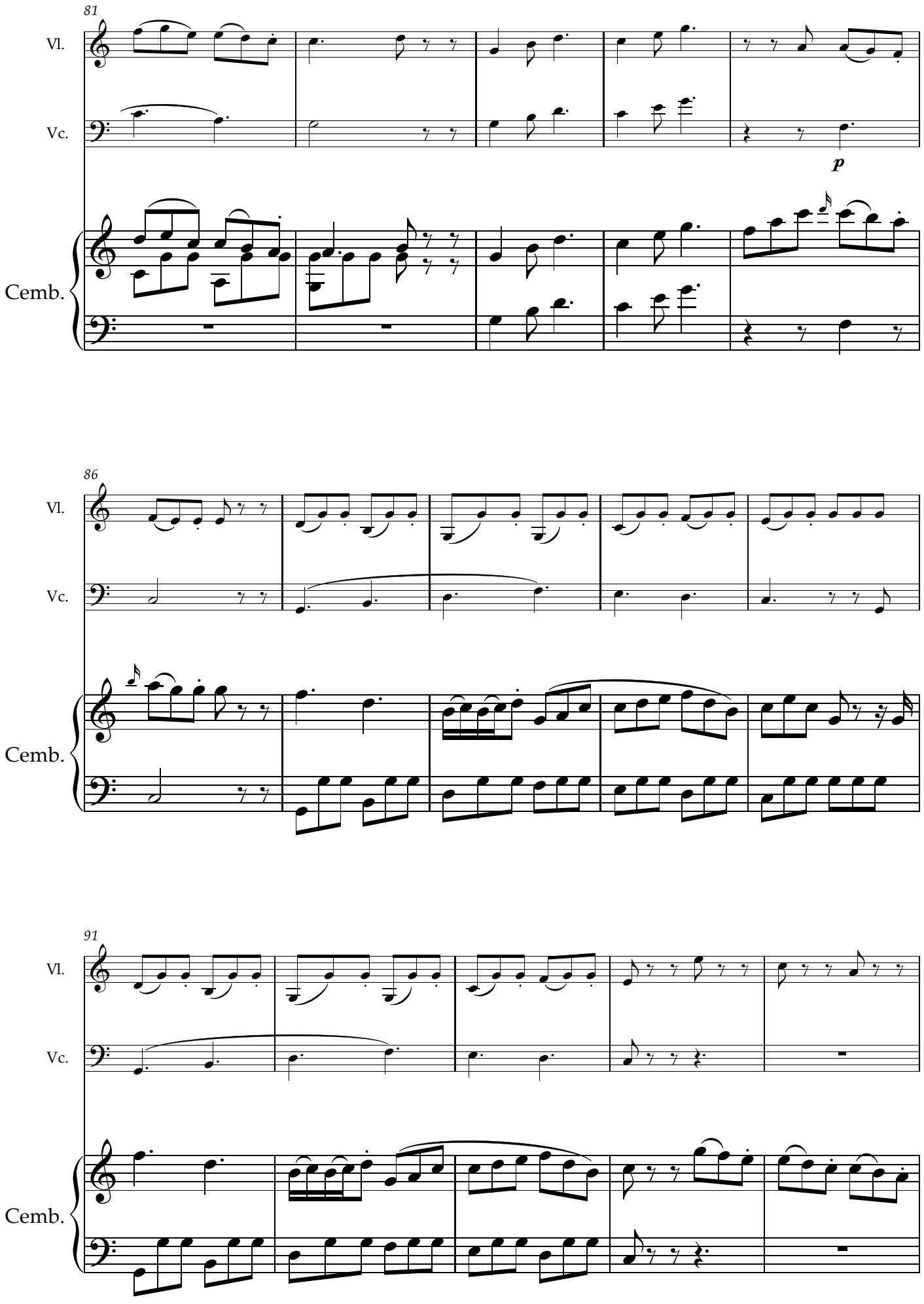
81
Vl.
Vc.
p
Cemb.
86
Vl.
Vc.
Cemb.
91
Vl.
Vc.
Cemb.

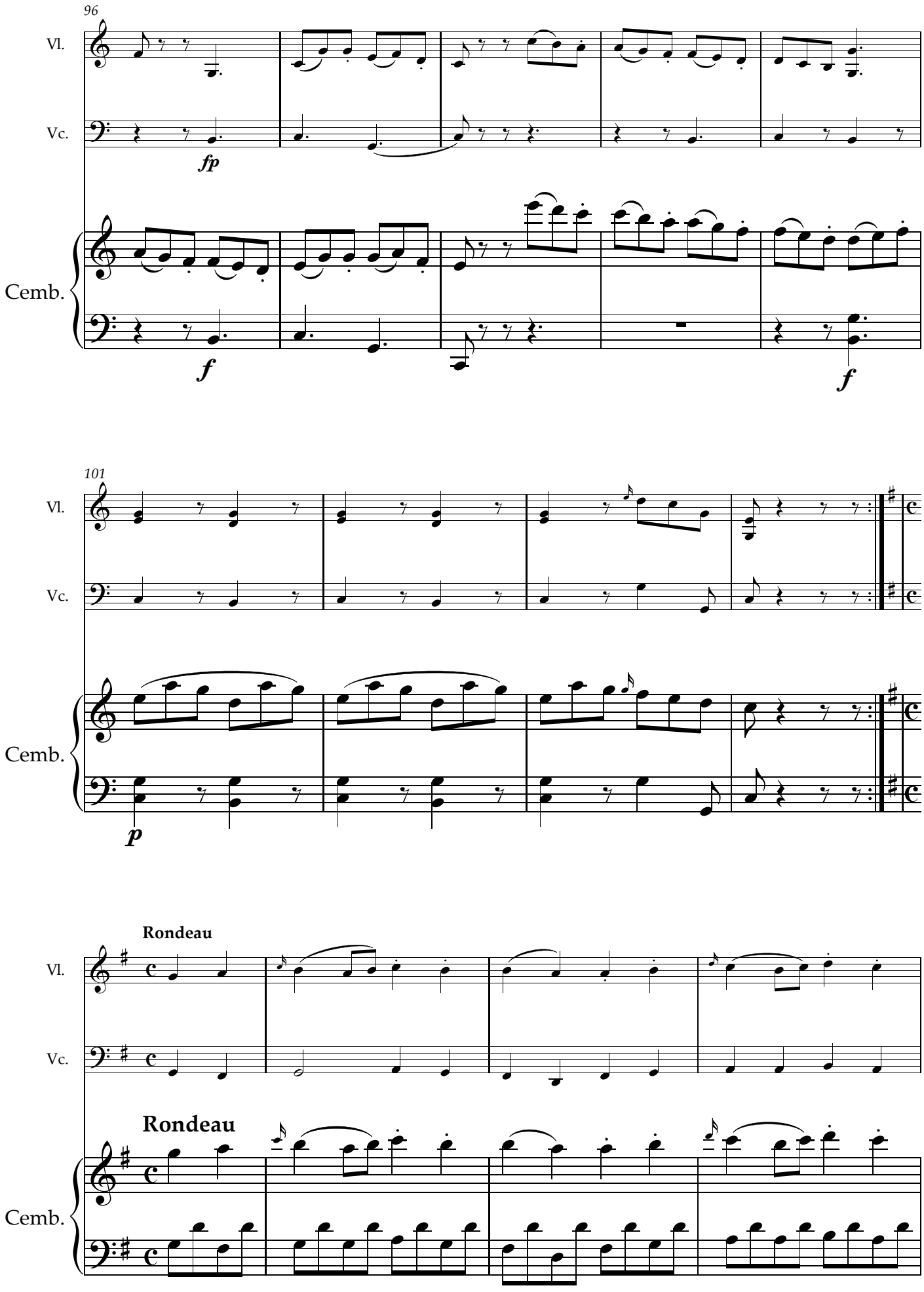
96
Vl.
Vc.
fp
Cemb.
f
f
101
Vl.
Vc.
Cemb.
p
Rondeau
Vl.
Vc.
Rondeau
Cemb.

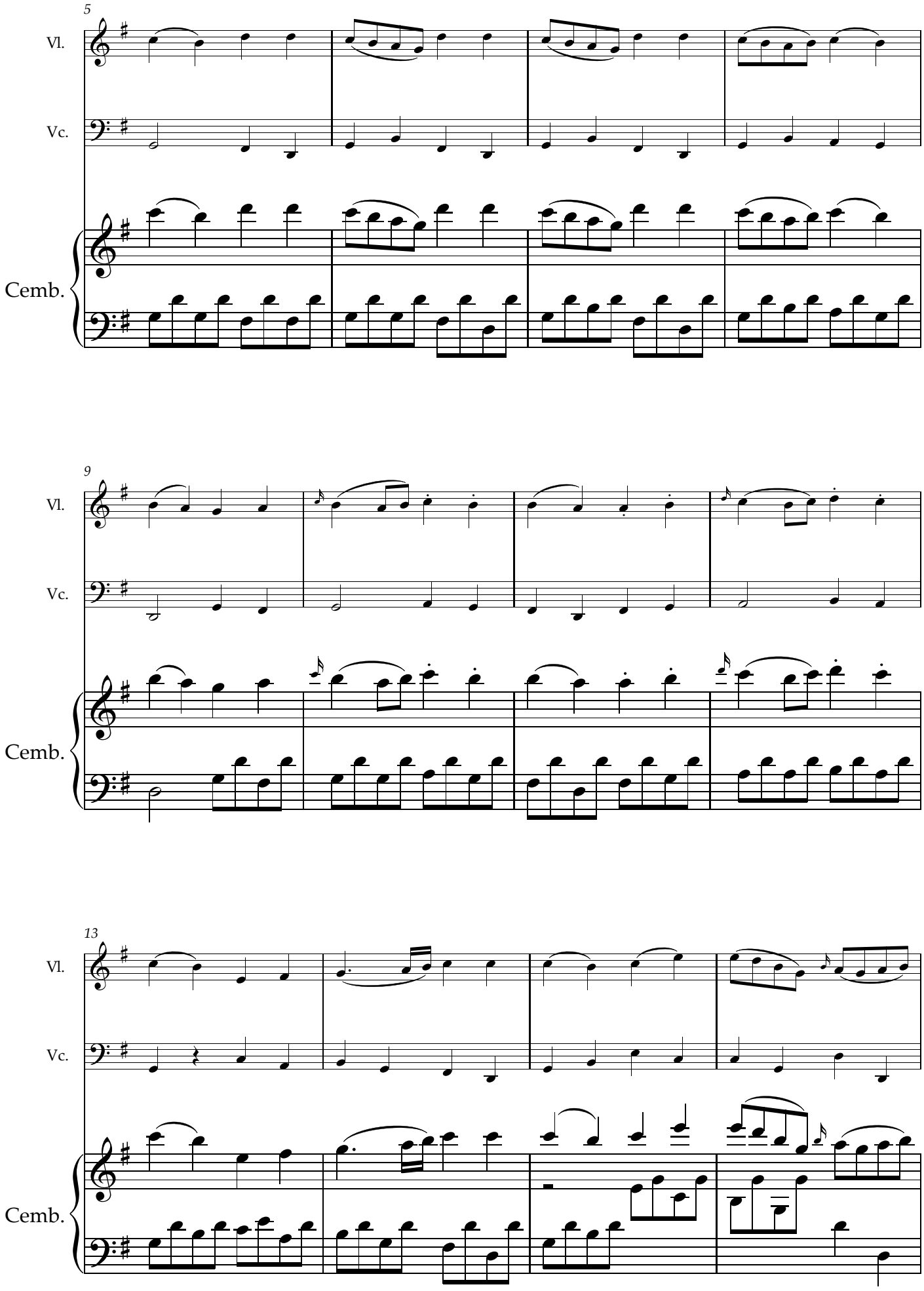
5
Vl.
Vc.
Cemb.
9
Vl.
Vc.
Cemb.
13
Vl.
Vc.
Cemb.

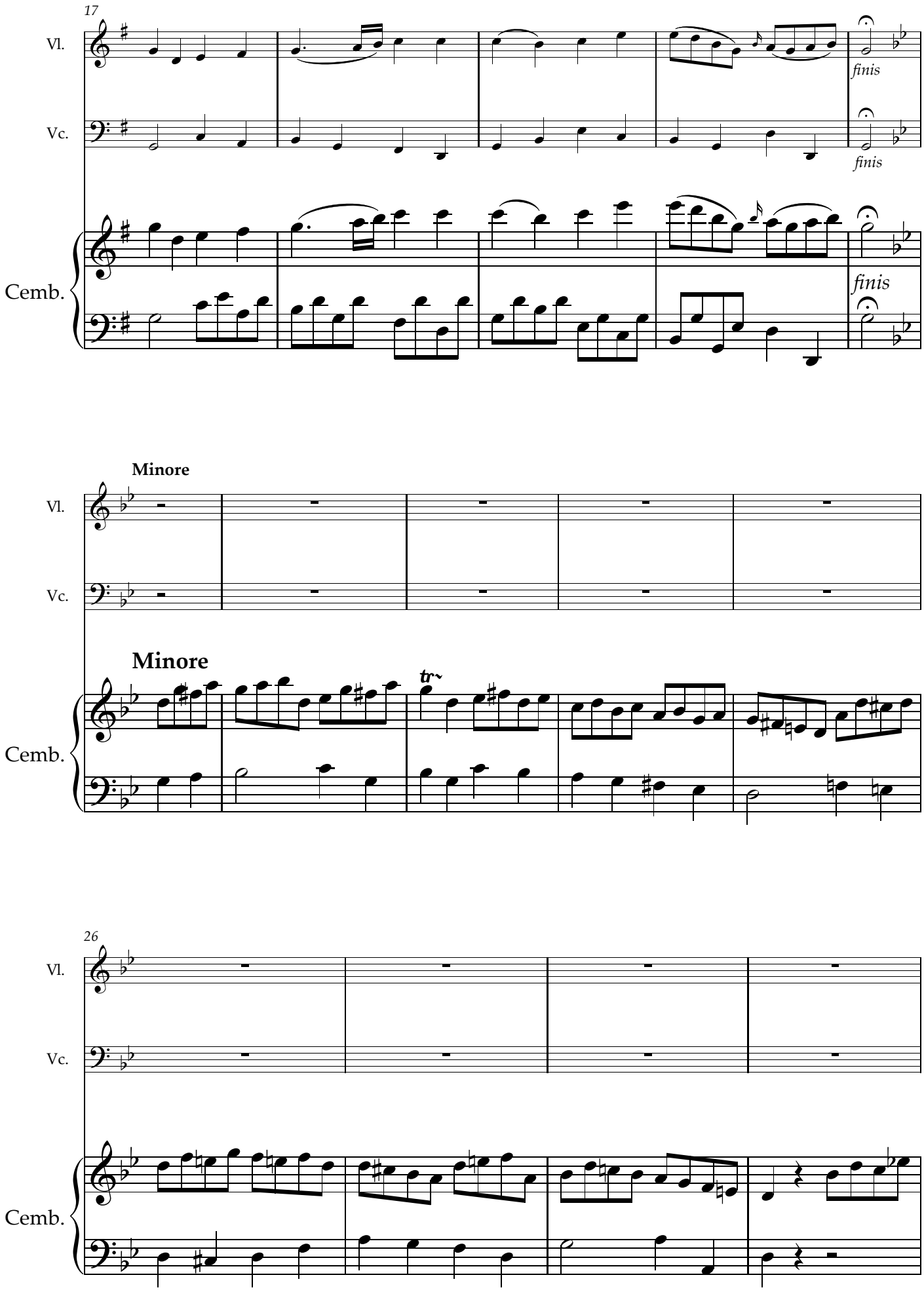
17
Vl.
Vc.
Cemb.
finis
finis
finis
Minore
Minore
tr~
26

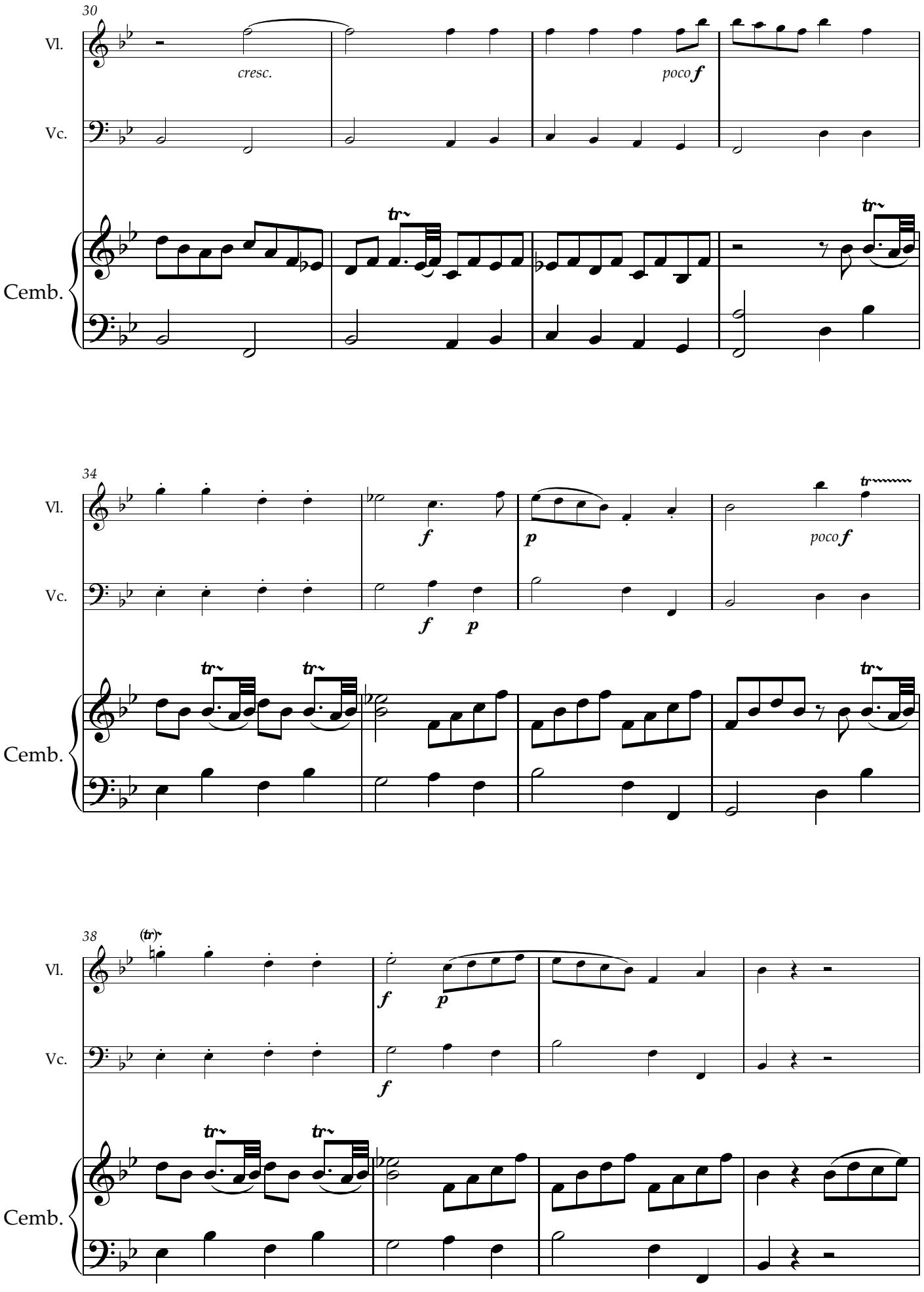
30
Vl.
cresc.
poco f
Vc.
Cemb.
tr
34
Vl.
f
p
poco f
Vc.
f
p
Cemb.
tr
38
(tr)
Vl.
f
p
Vc.
f
Cemb.
tr

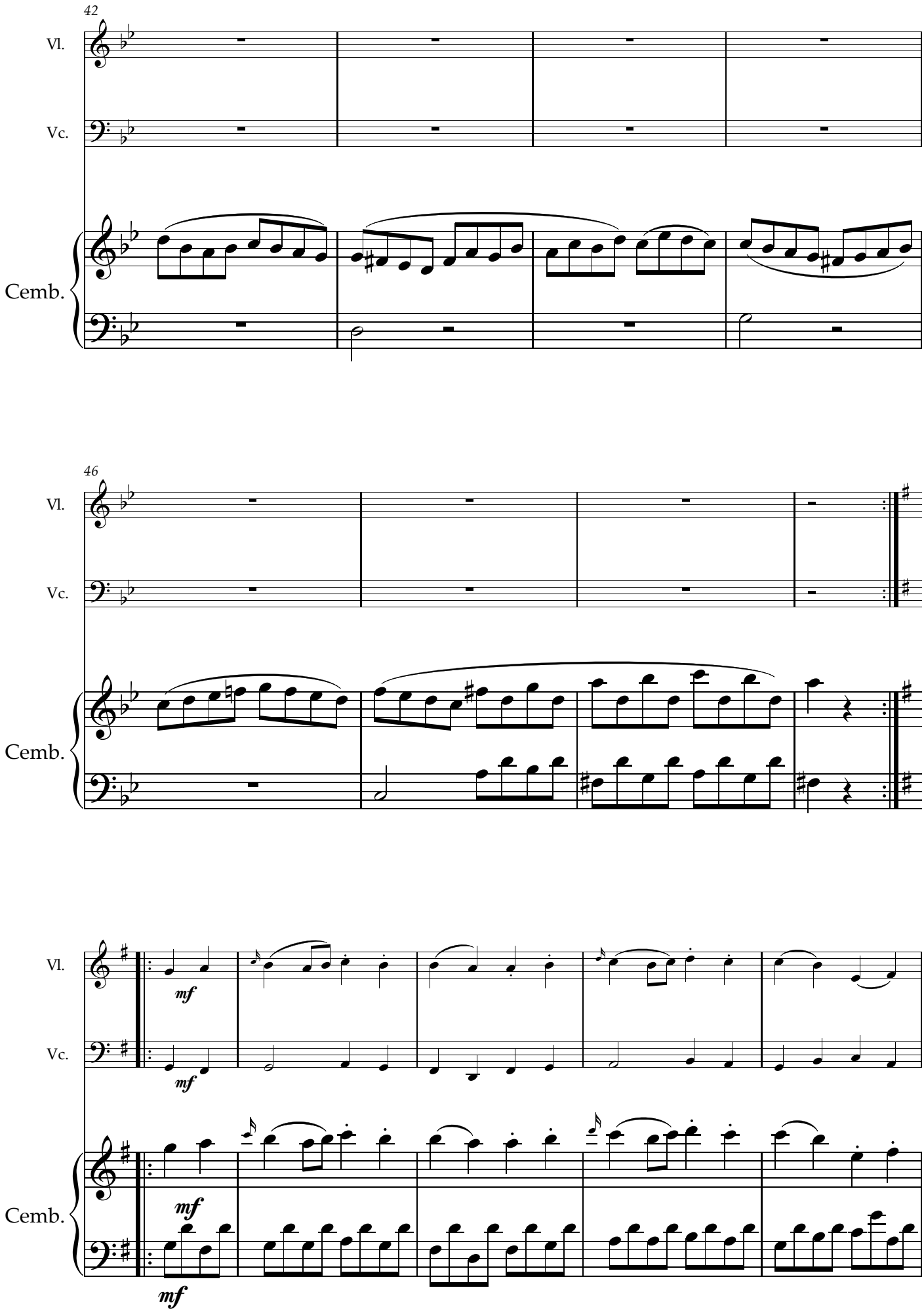
42
Vl.
Vc.
Cemb.
46
Vl.
Vc.
Cemb.
Vl.
Vc.
Cemb.
mf
mf
mf
mf

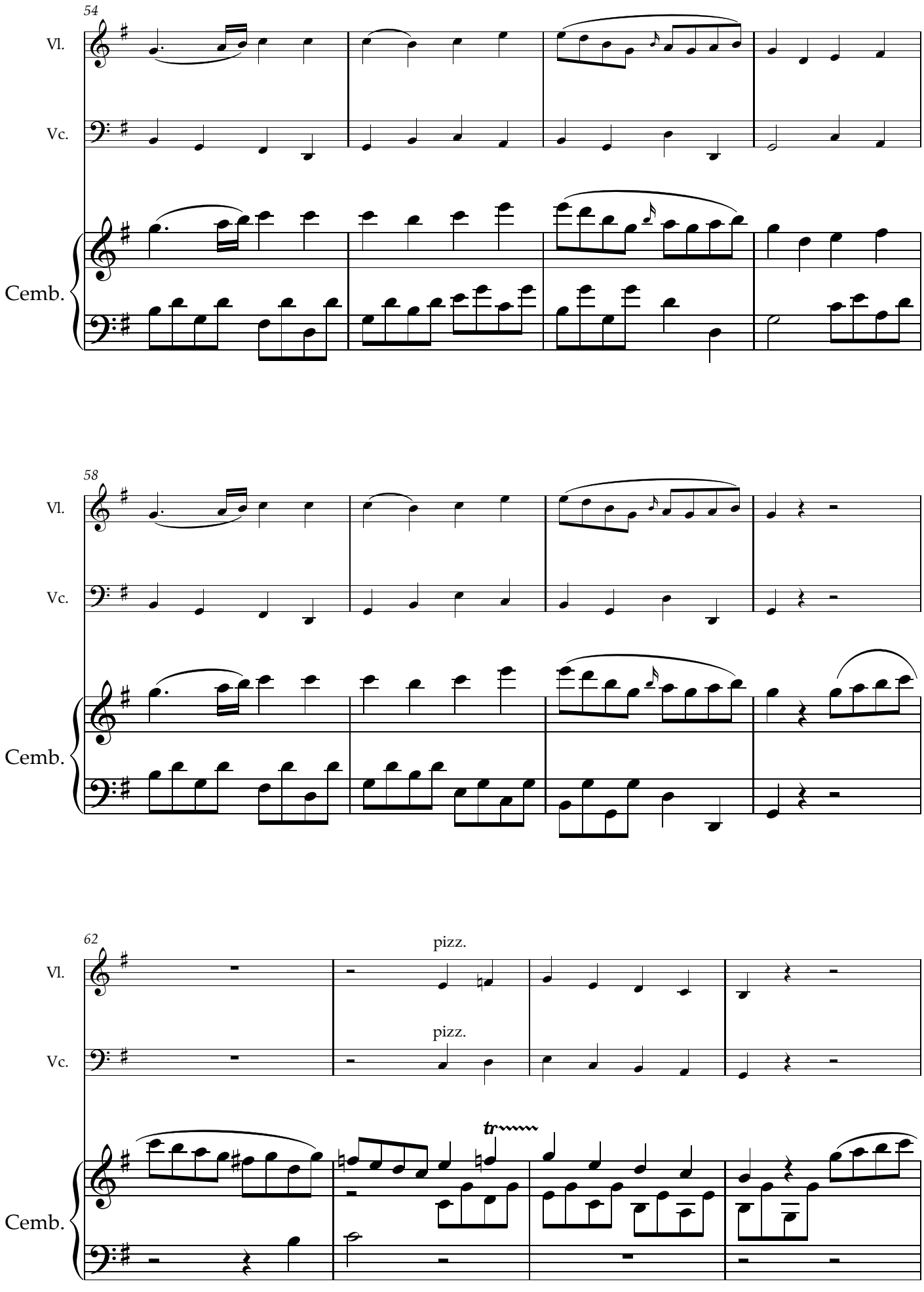
54
Vl.
Vc.
Cemb.
58
Vl.
Vc.
Cemb.
62
pizz.
Vl.
pizz.
Vc.
tr
Cemb.

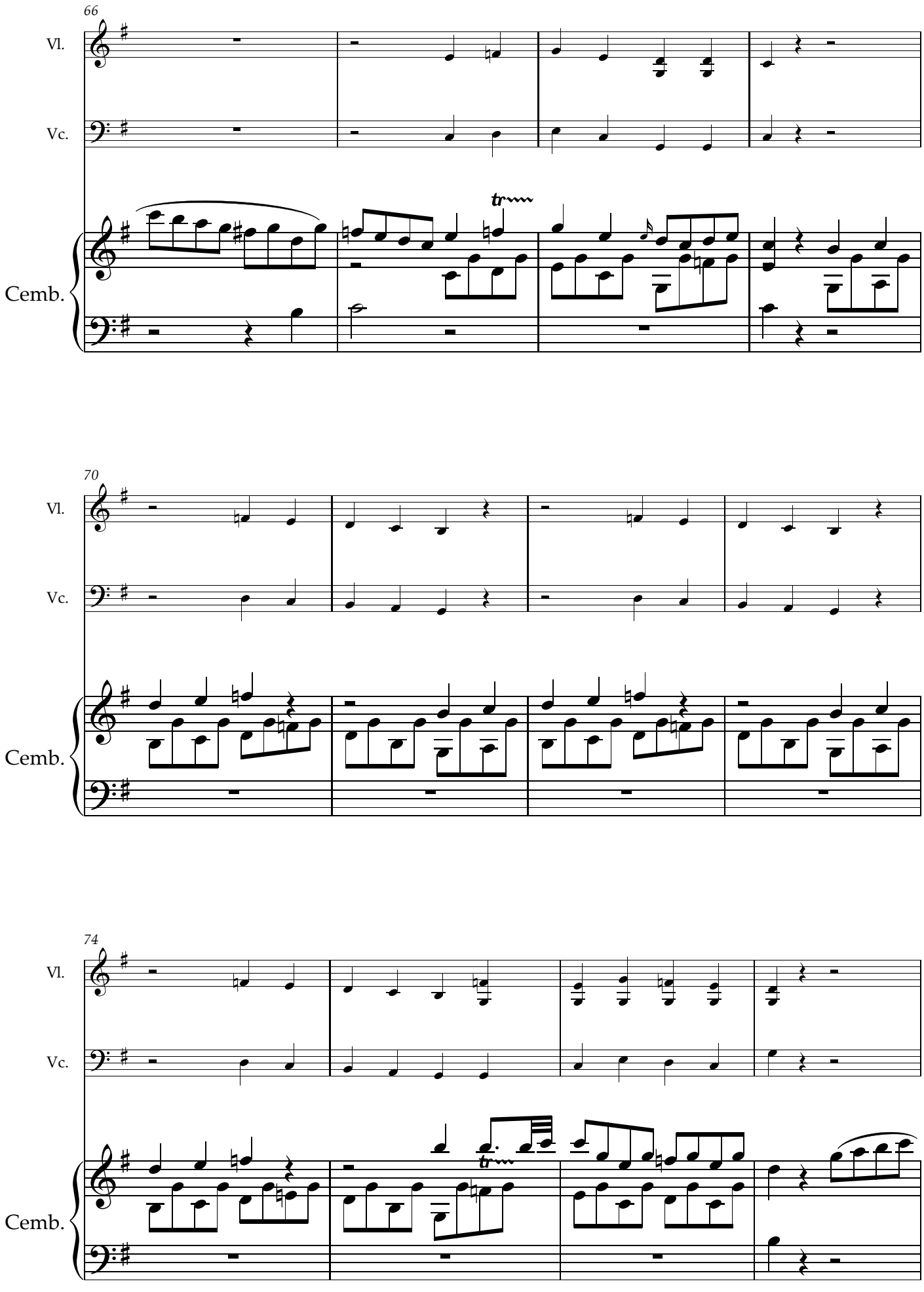
66
Vl.
Vc.
Cemb.
70
Vl.
Vc.
Cemb.
74
Vl.
Vc.
Cemb.

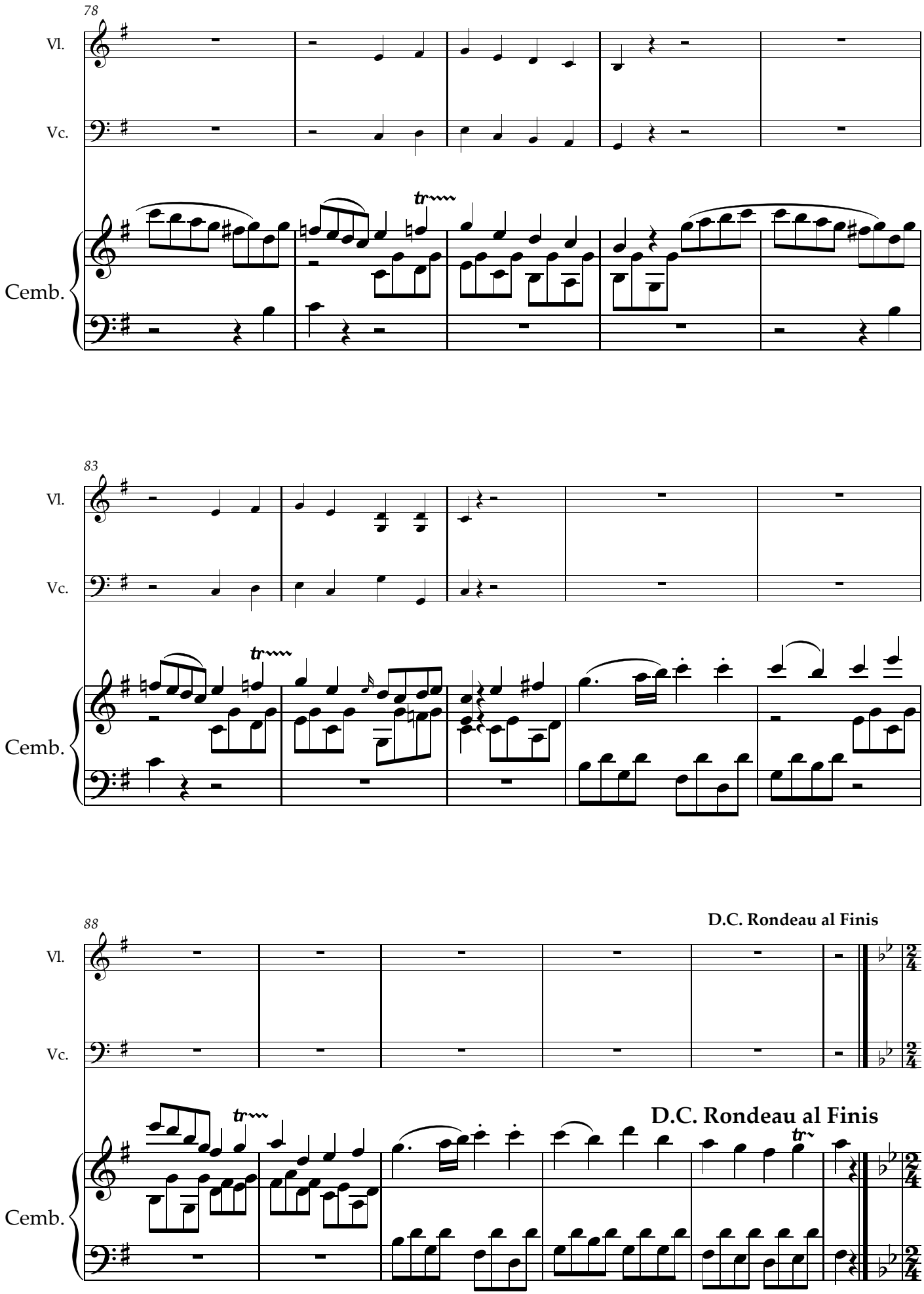
78
Vl.
Vc.
Cemb.
83
Vl.
Vc.
Cemb.
88
D.C. Rondeau al Finis
Vl.
Vc.
Cemb.
D.C. Rondeau al Finis

Sonata III

StWV 163/3

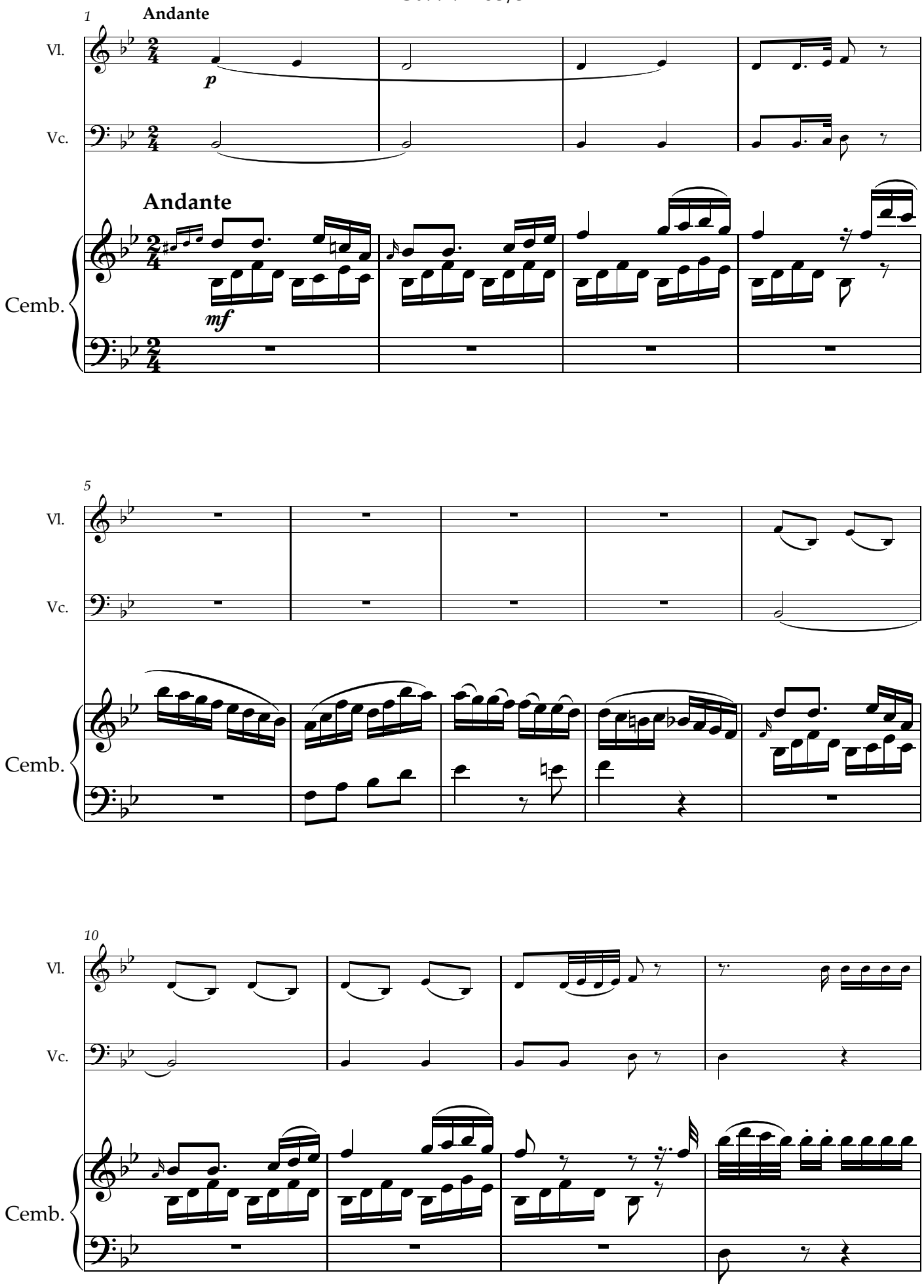

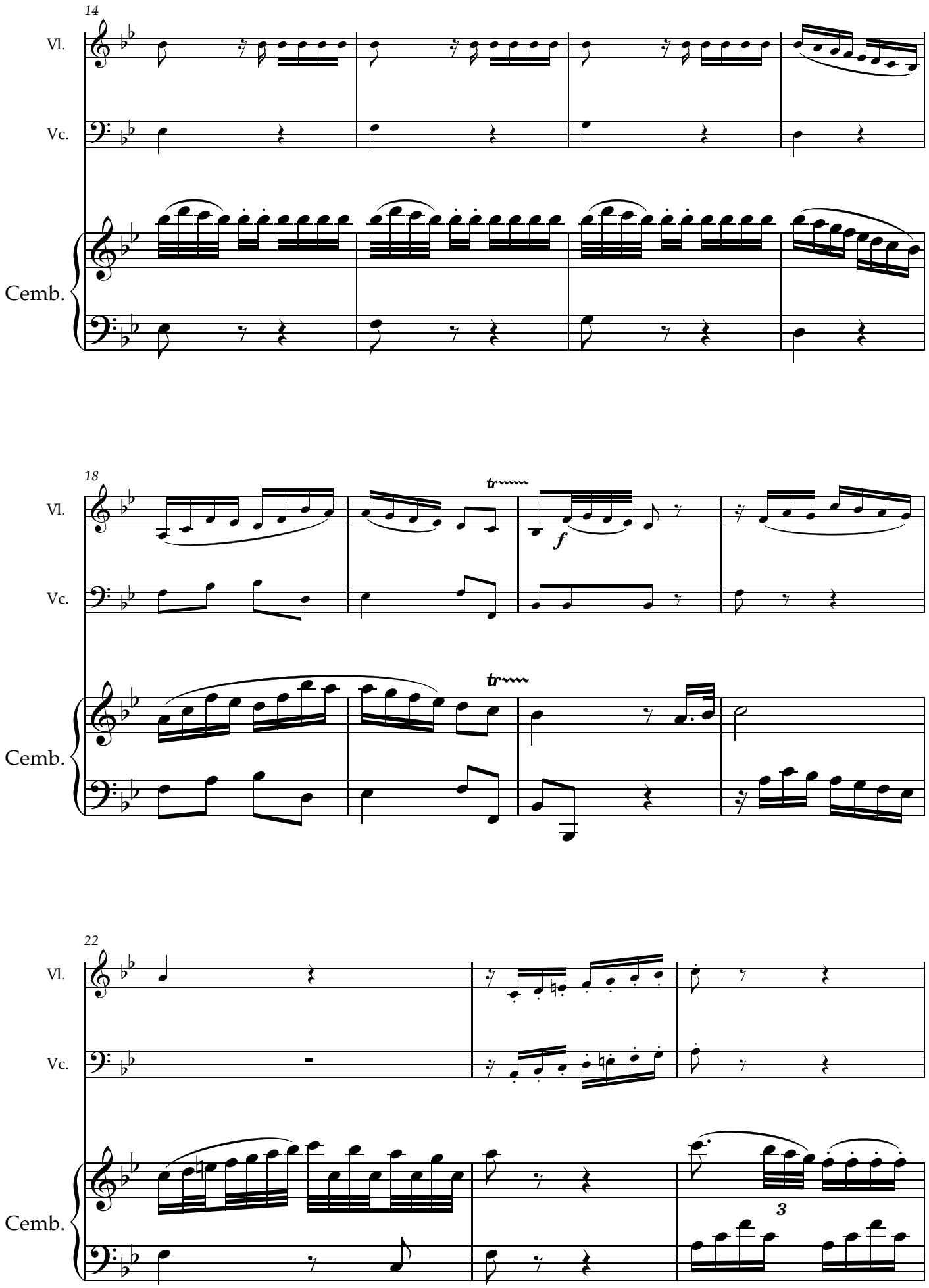
14
Vl.
Vc.
Cemb.
18
Vl.
Vc.
Cemb.
tr
f
tr
22
Vl.
Vc.
Cemb.
3

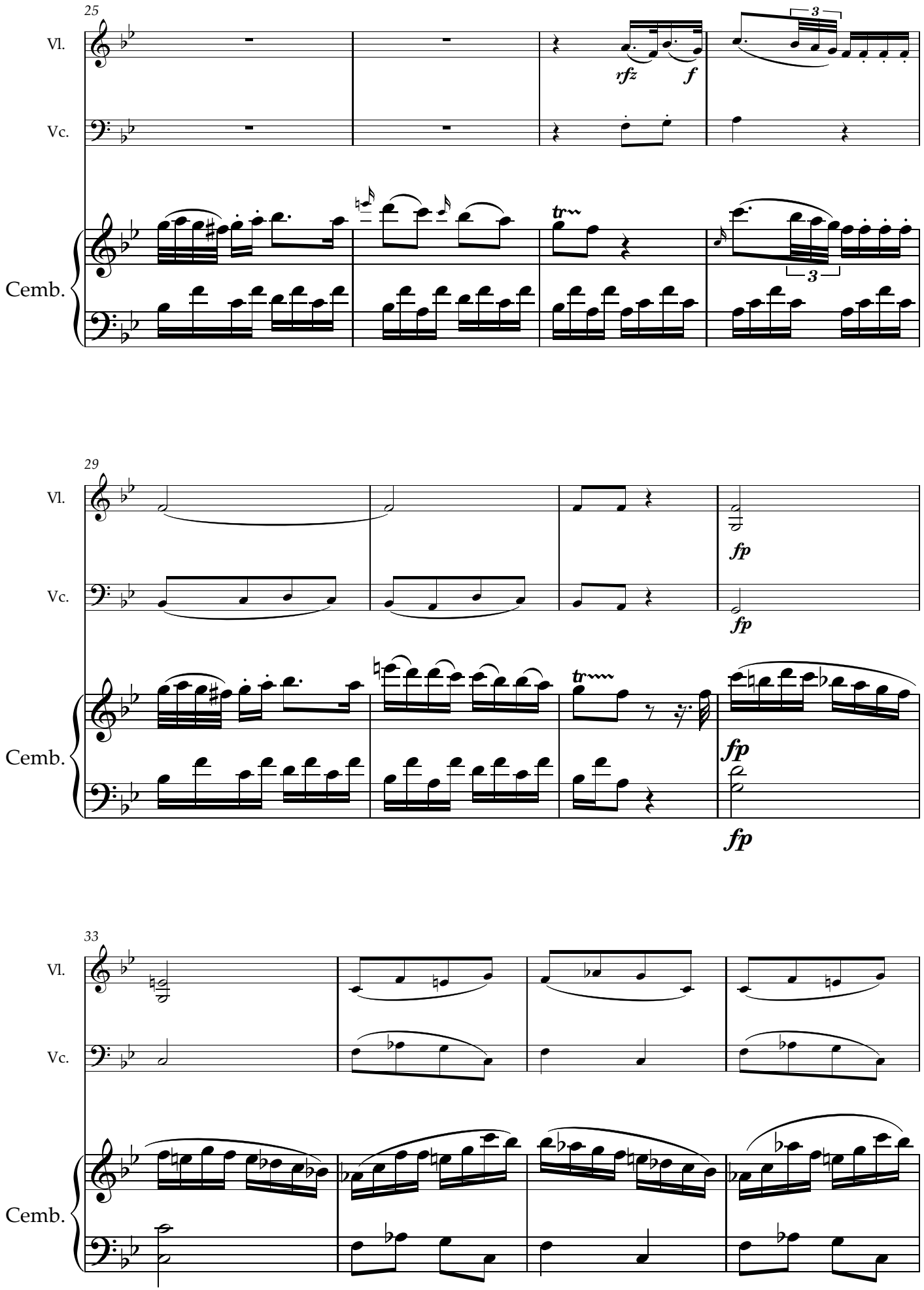
25
Vl.
Vc.
Cemb.
rfz
f
3
tr
29
fp
33

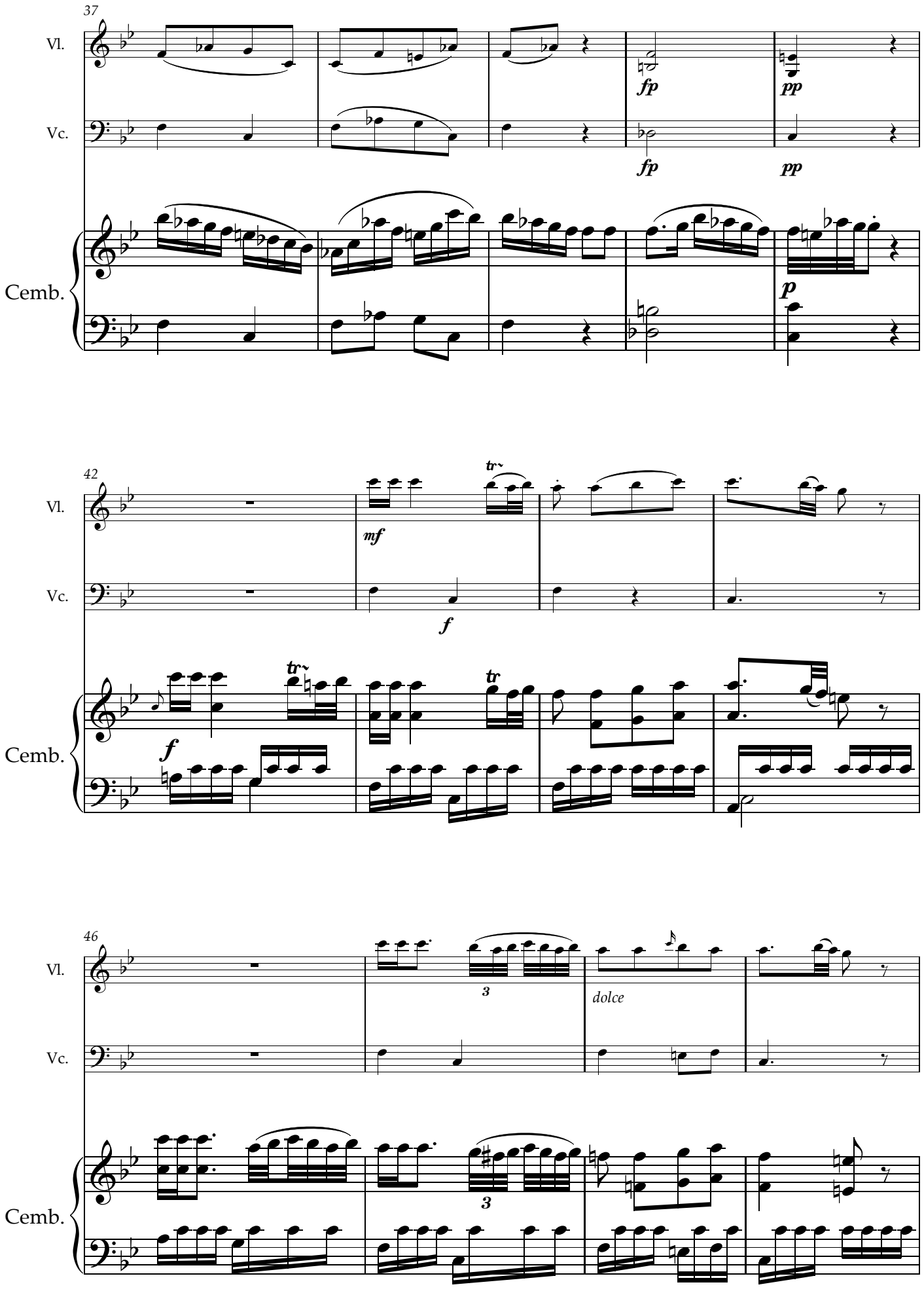
37
Vl.
Vc.
Cemb.
fp
pp
fp
pp
p
42
Vl.
Vc.
Cemb.
mf
f
tr
tr
tr
f
46
Vl.
Vc.
Cemb.
3
dolce
3

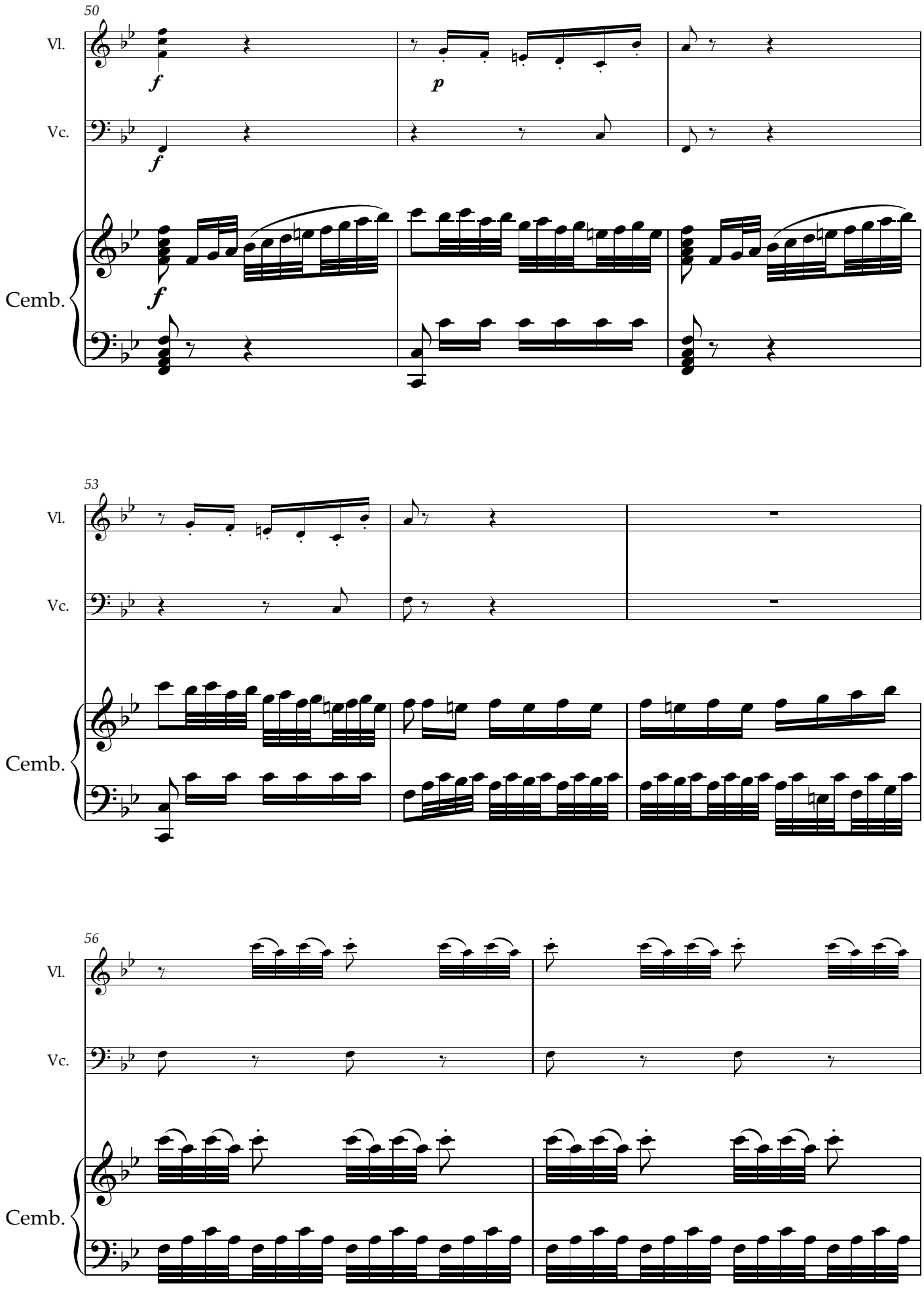
50
Vl.
Vc.
Cemb.
f
p
53
56

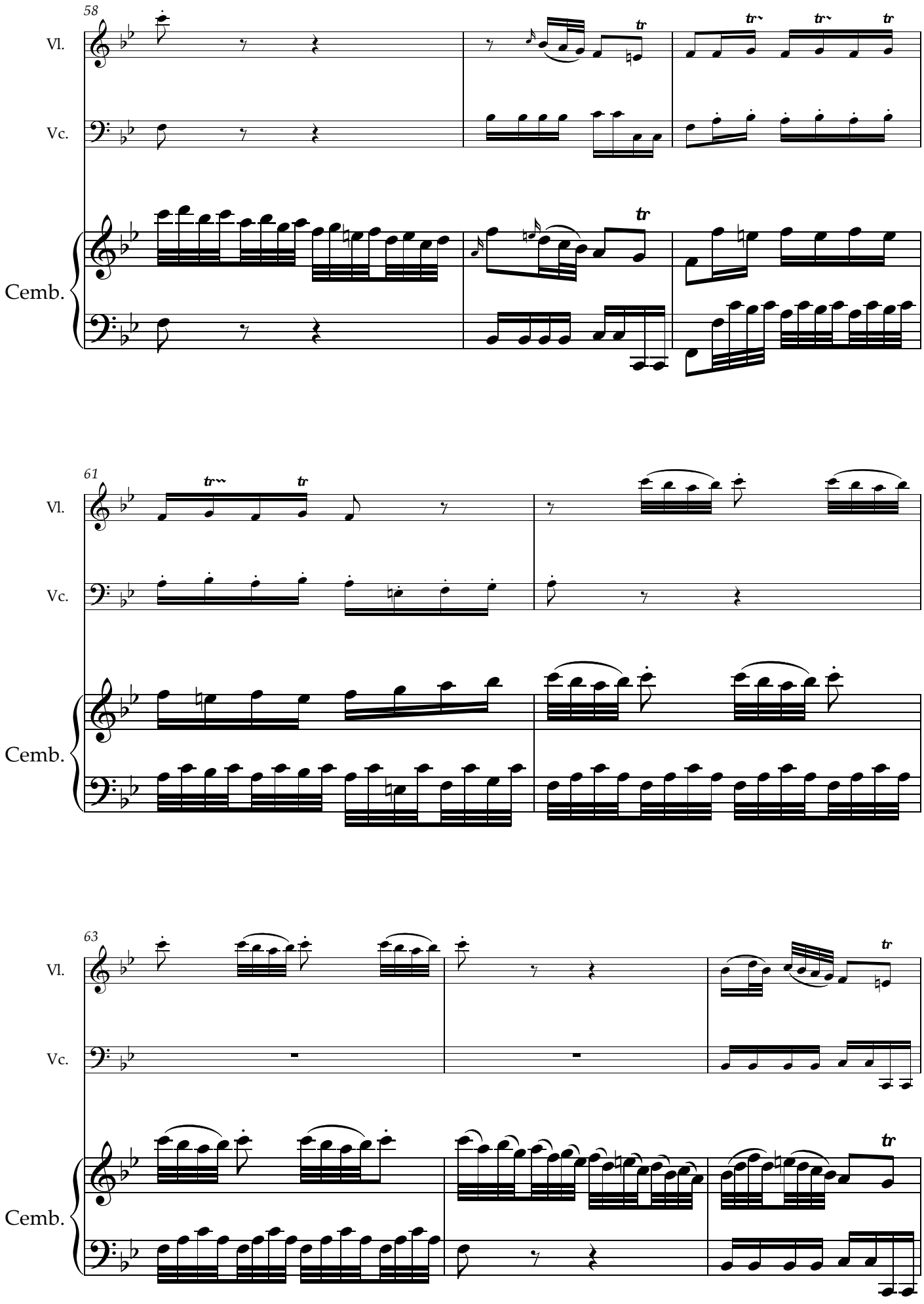
58
Vl.
Vc.
Cemb.
61
Vl.
Vc.
Cemb.
63
Vl.
Vc.
Cemb.

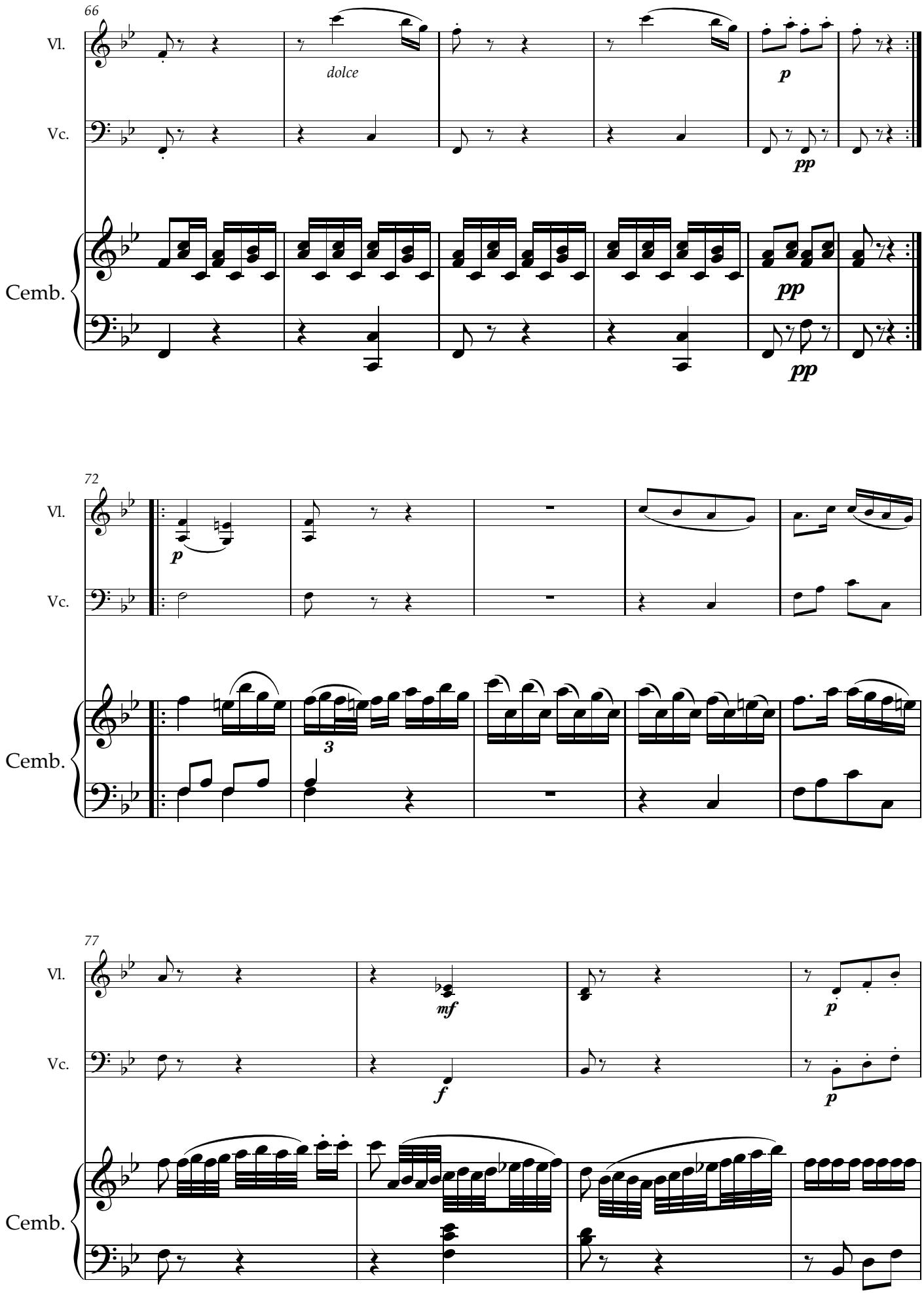
66
Vl.
Vc.
Cemb.
dolce
p
pp
pp
pp
72
Vl.
Vc.
Cemb.
p
3
77
Vl.
Vc.
Cemb.
mf
f
p
p

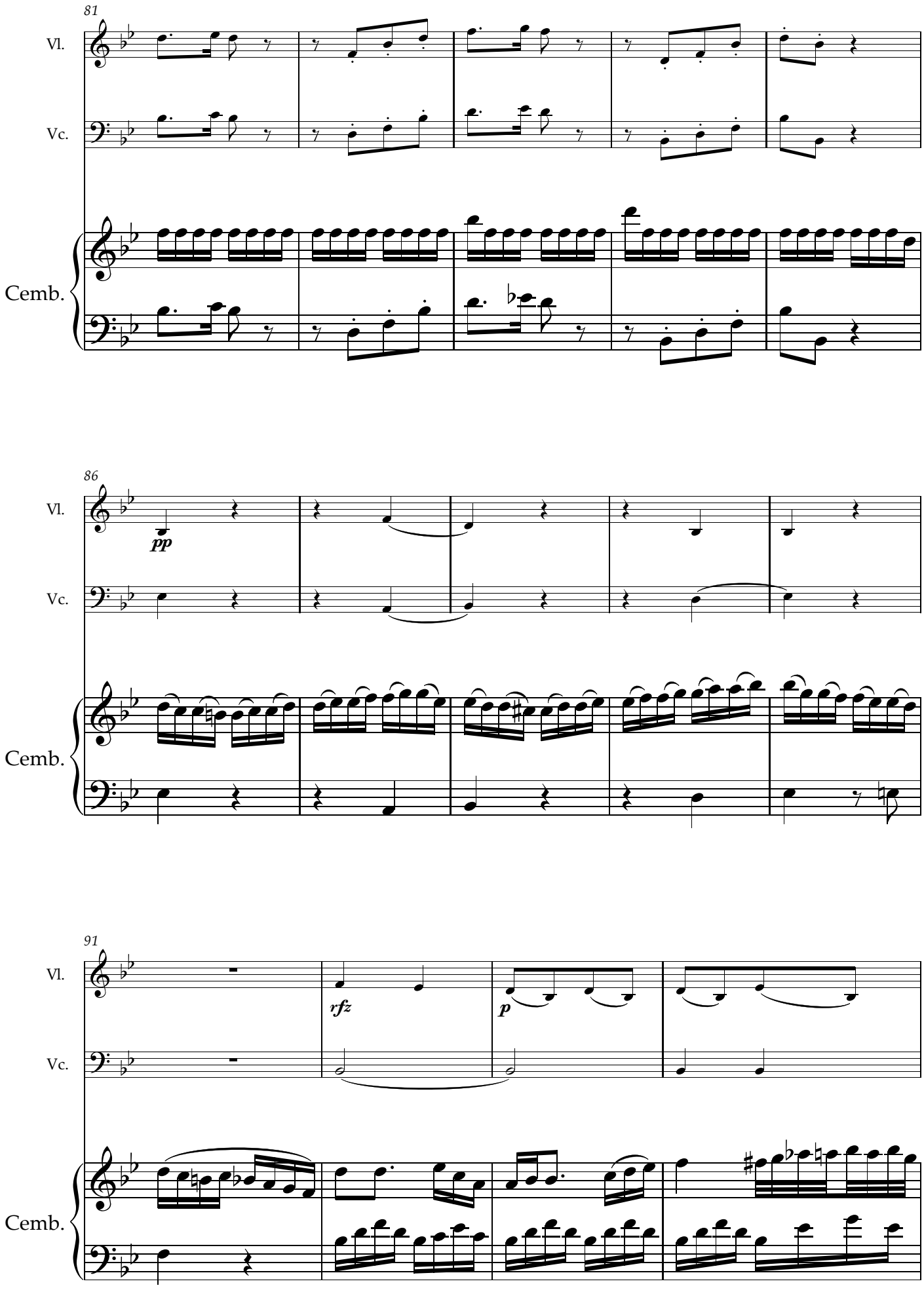
81
Vl.
Vc.
Cemb.
86
Vl.
pp
Vc.
Cemb.
91
Vl.
rfz
p
Vc.
Cemb.

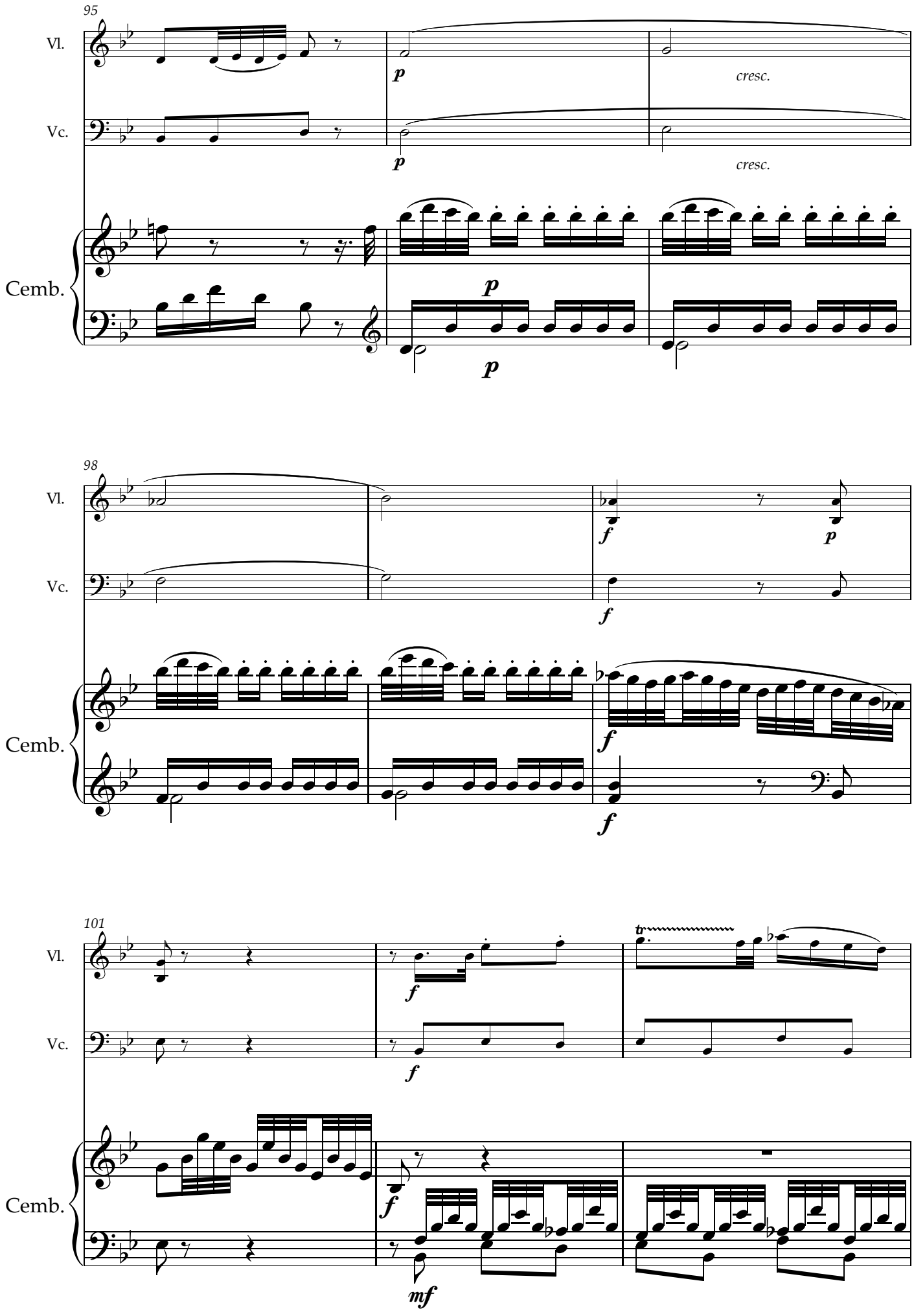
95
Vl.
Vc.
Cemb.
p
cresc.
98
f
101
tr
mf

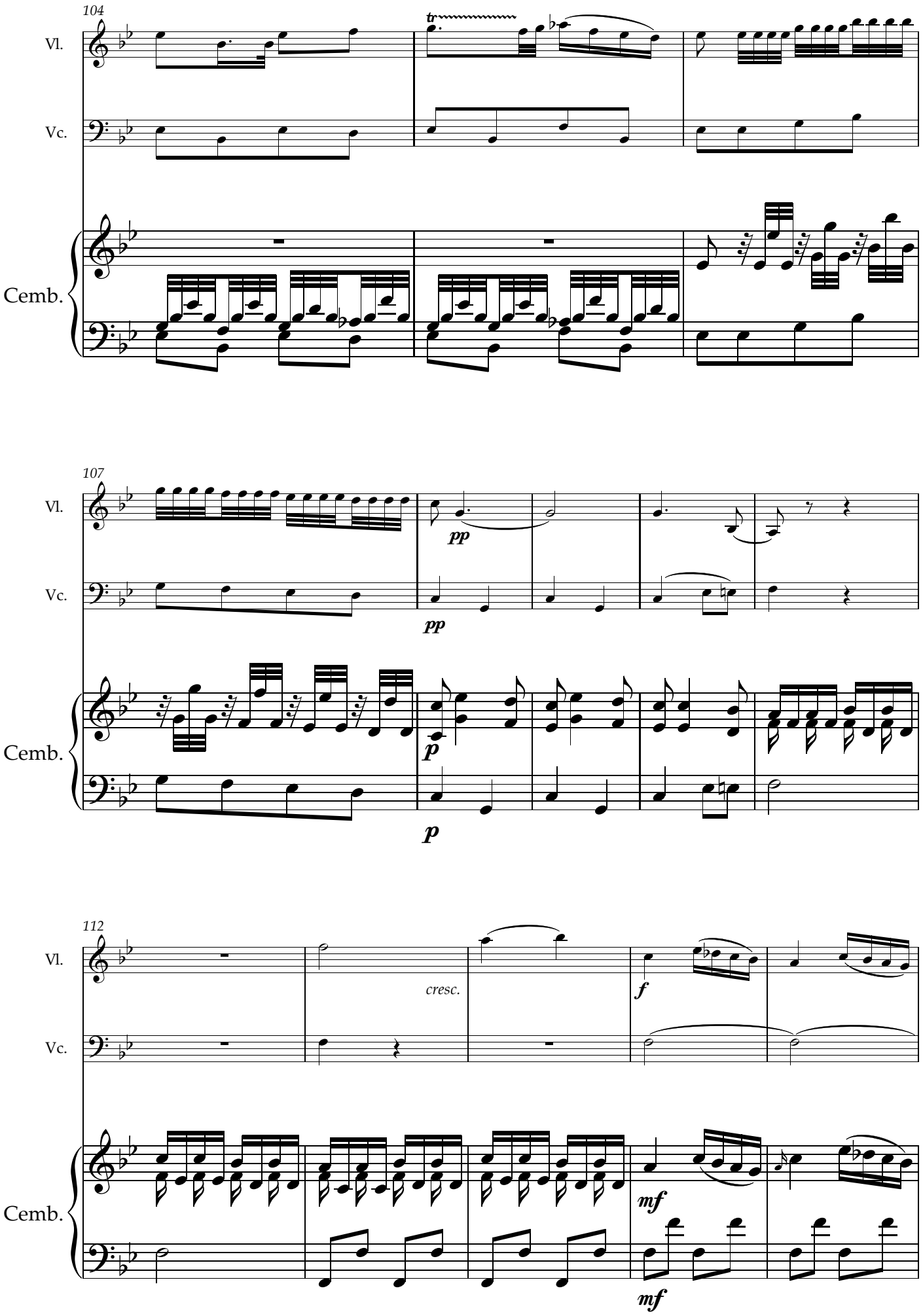
104
Vl.
Vc.
Cemb.
tr
107
pp
cresc.
f
mf

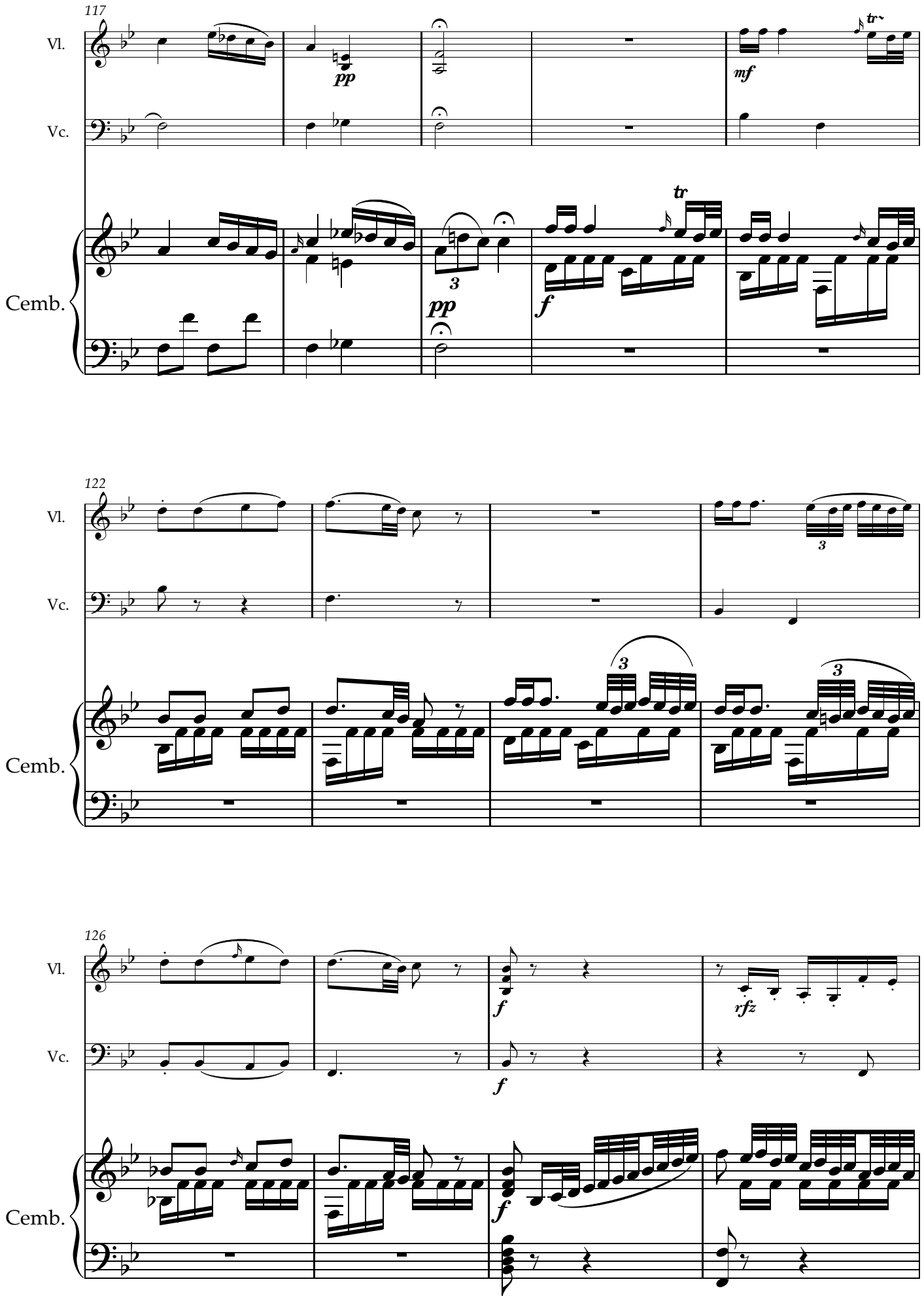
117
Vl.
Vc.
Cemb.
pp
mf
tr
3
pp
f
122
Vl.
Vc.
Cemb.
3
3
3
126
Vl.
Vc.
Cemb.
f
rfz
f
f

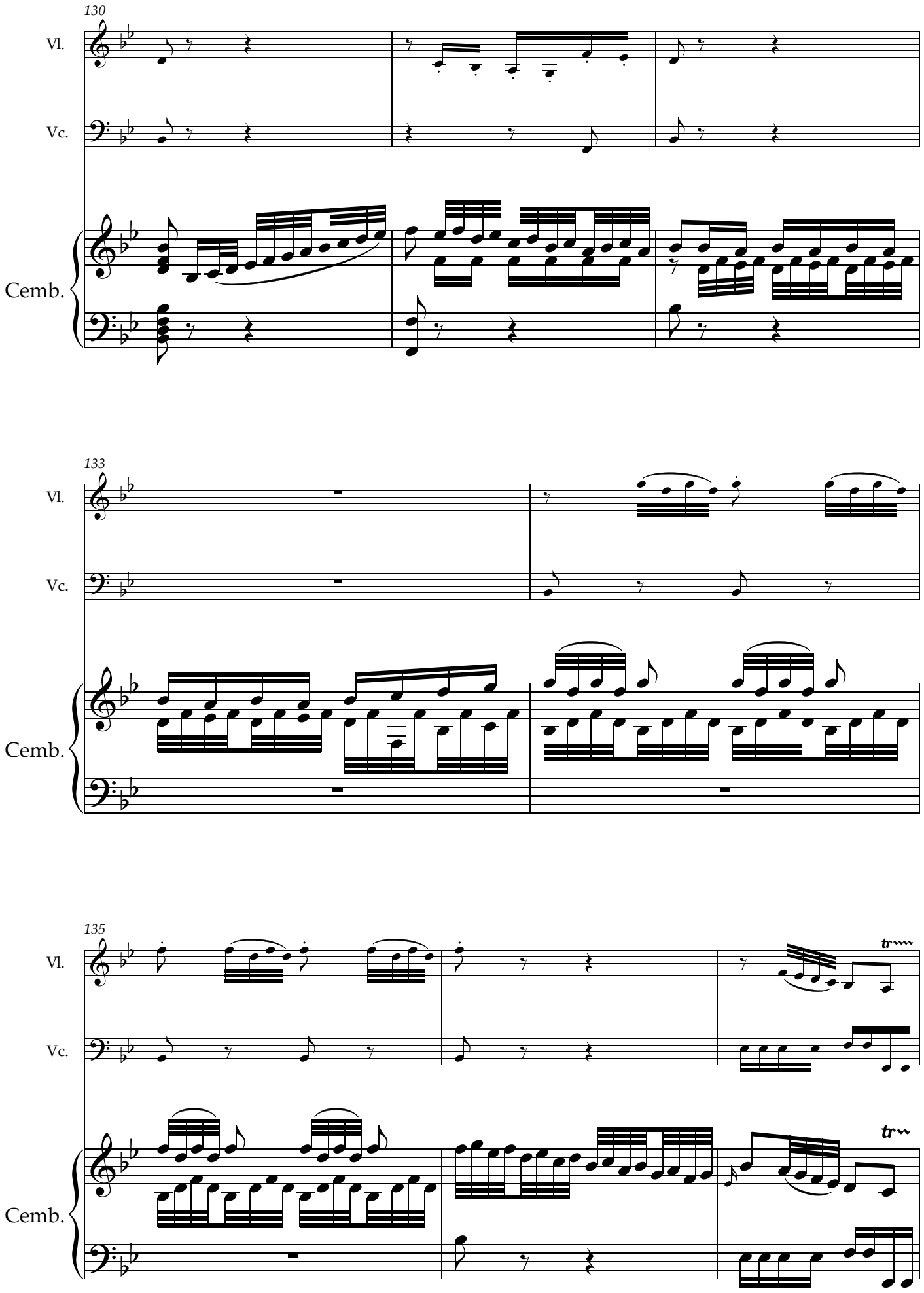
130
Vl.
Vc.
Cemb.
133
Vl.
Vc.
Cemb.
135
Vl.
Vc.
Cemb.
tr
tr

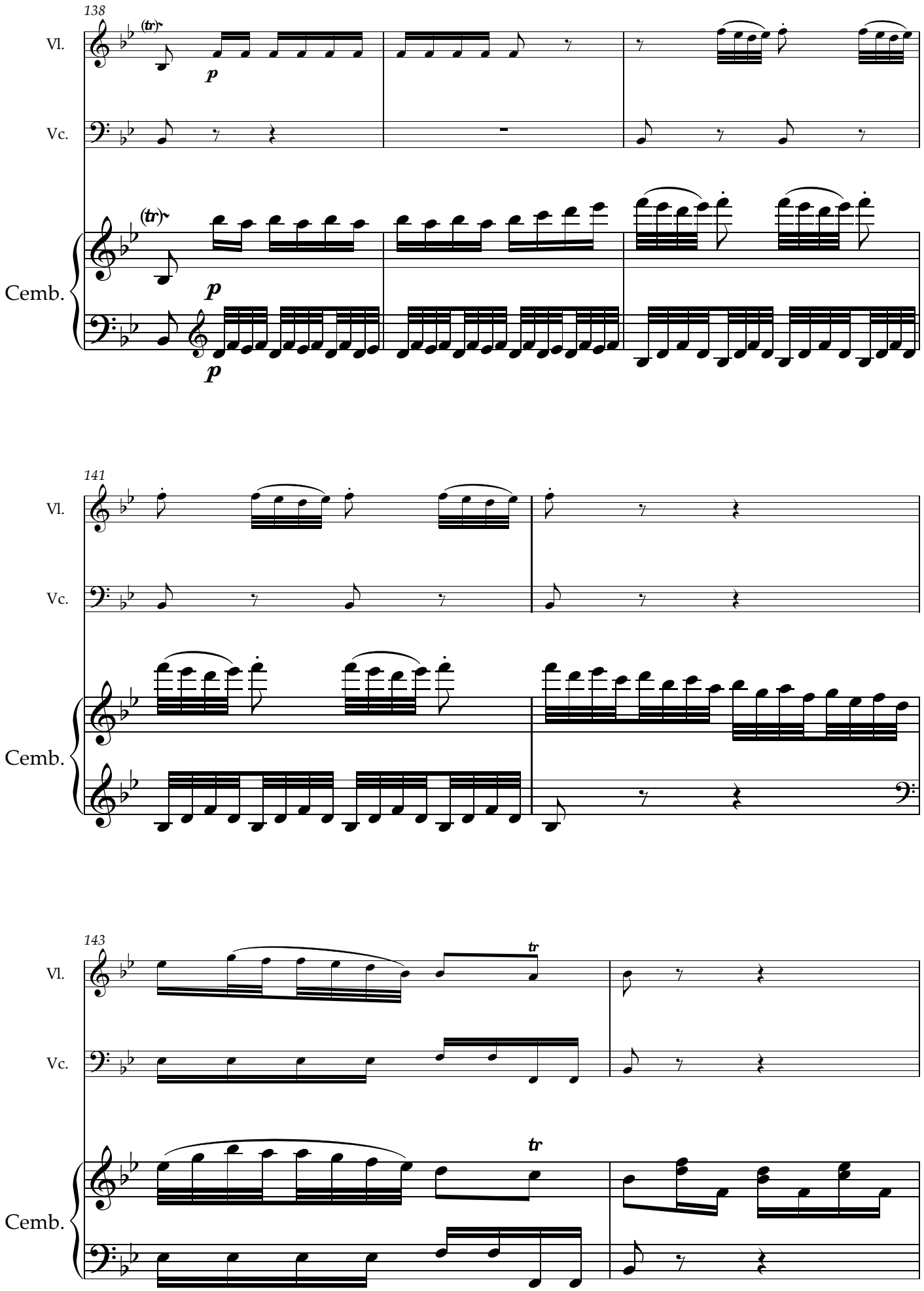
138
Vl.
Vc.
Cemb.
141
Vl.
Vc.
Cemb.
143
Vl.
Vc.
Cemb.

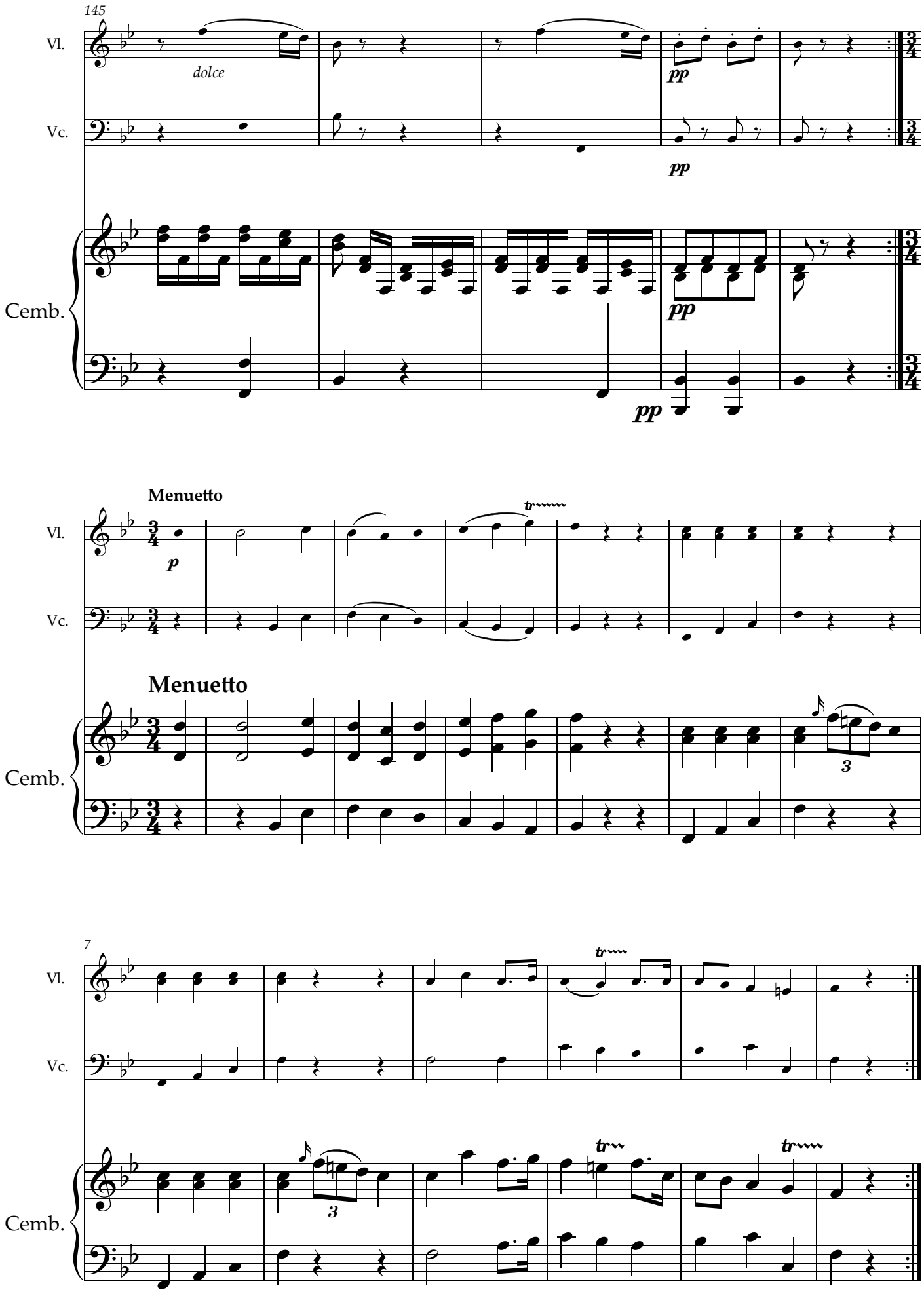
145
Vl.
Vc.
Cemb.
dolce
pp
pp
pp
pp
Menuetto
p
tr
Menuetto
3
7
tr
tr
tr
3

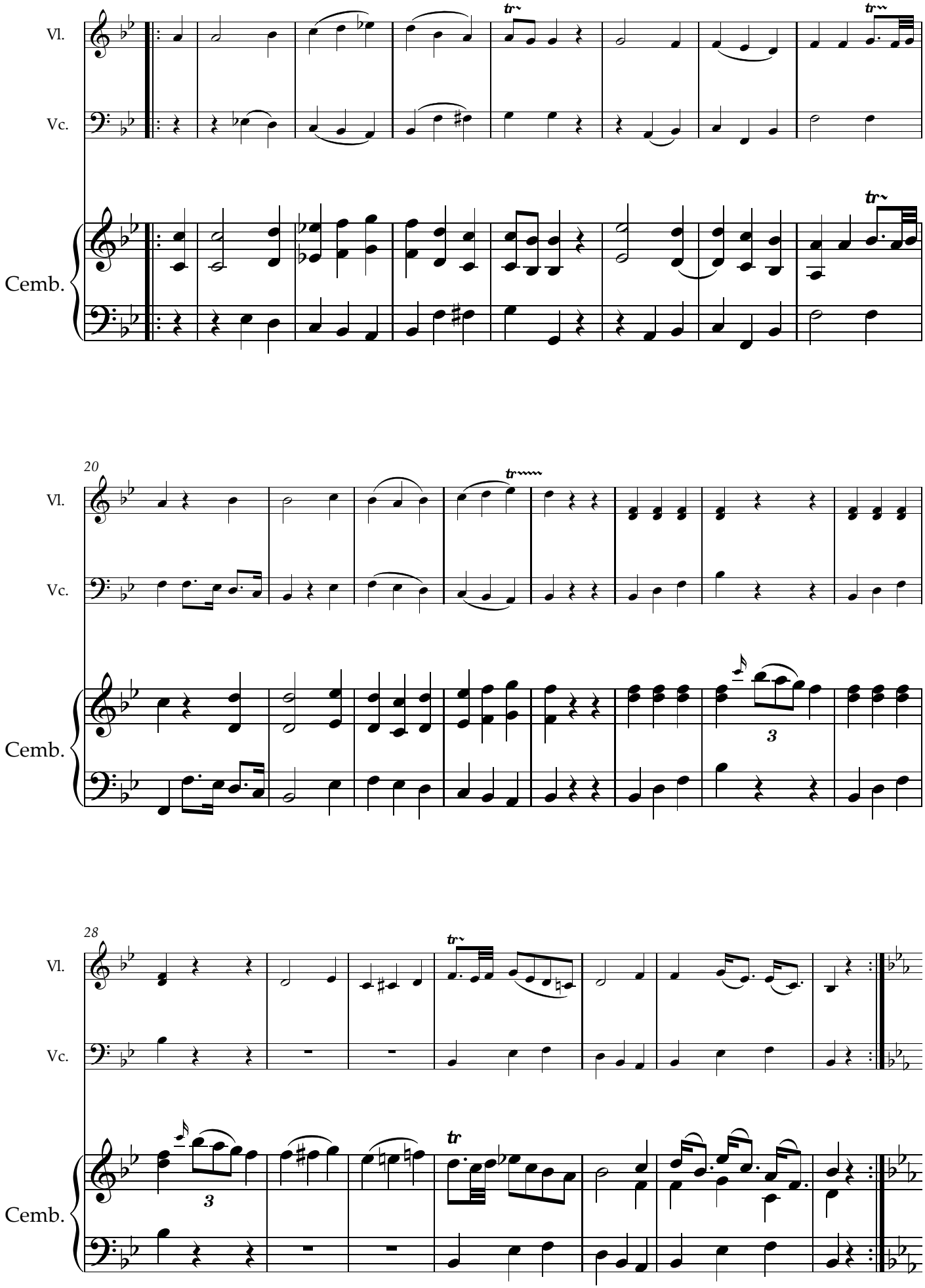
Vl.
Vc.
Cemb.
20
Vl.
Vc.
Cemb.
28
Vl.
Vc.
Cemb.

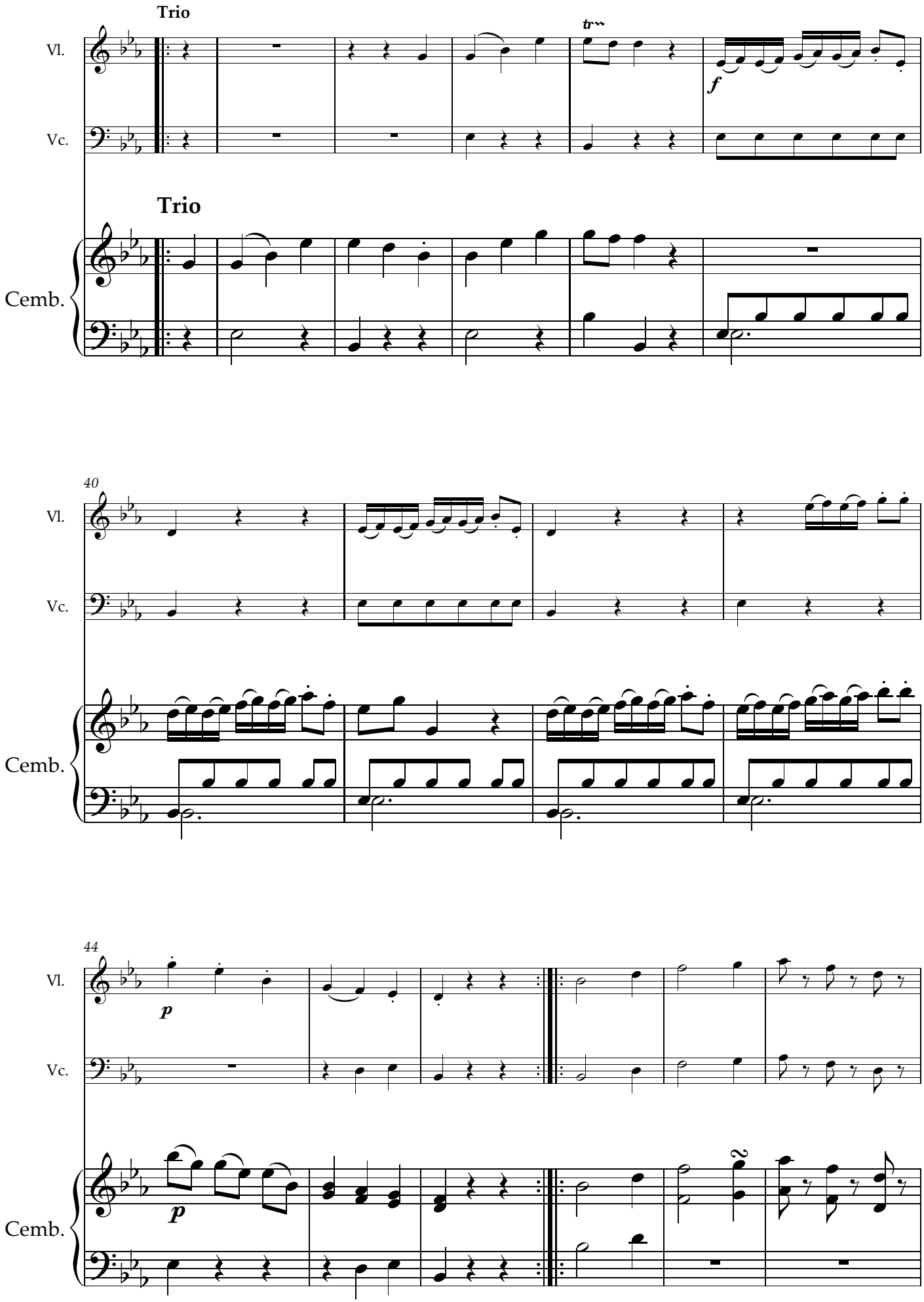
Trio
Vl.
Vc.
Trio
Cemb.
40
Vl.
Vc.
Cemb.
44
Vl.
Vc.
Cemb.

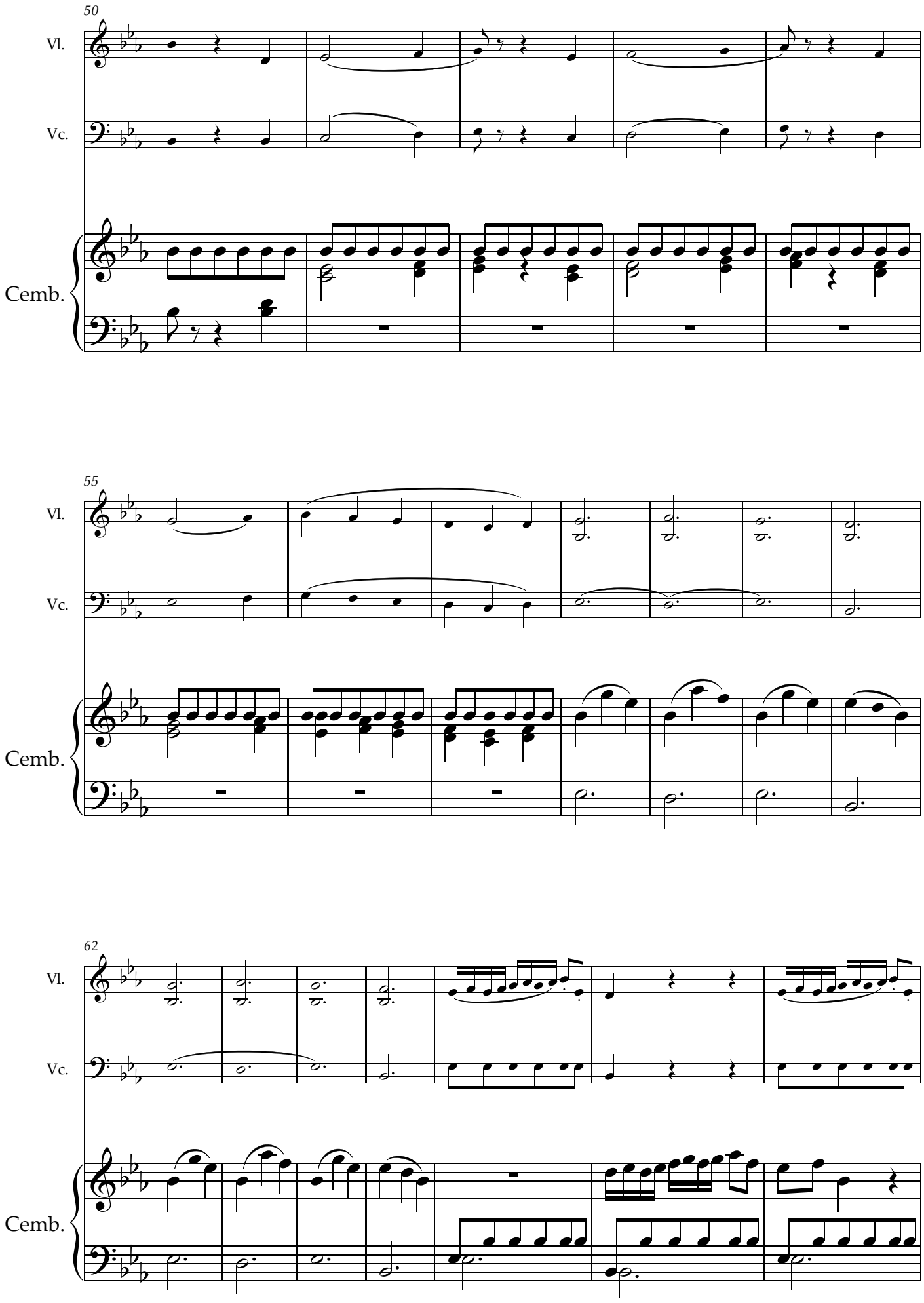
50
Vl.
Vc.
Cemb.
55
Vl.
Vc.
Cemb.
62
Vl.
Vc.
Cemb.

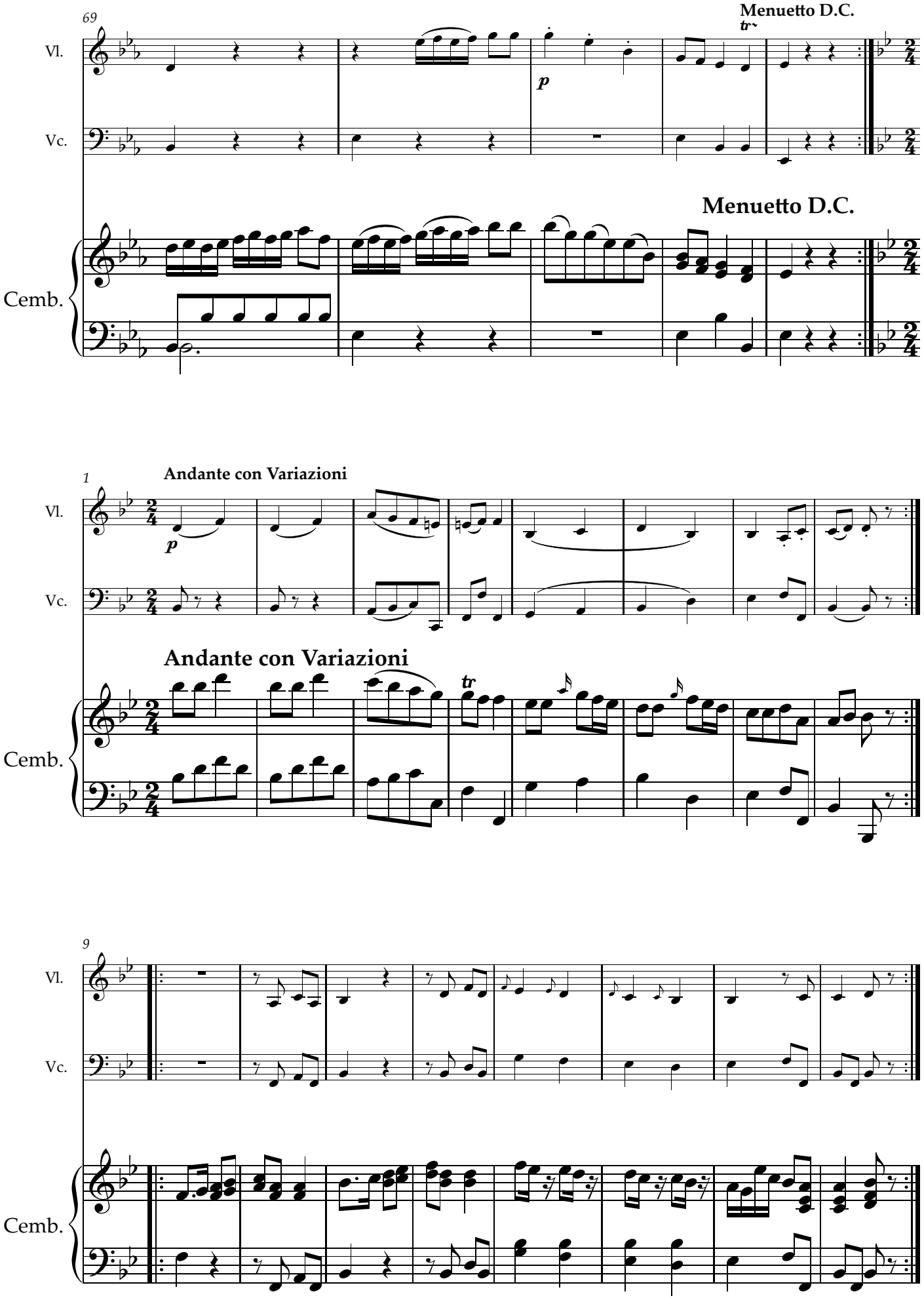
69
Menuetto D.C.
tr
Vl.
Vc.
p
Menuetto D.C.
Cemb.
1
Andante con Variazioni
Vl.
Vc.
p
Andante con Variazioni
tr
Cemb.
9
Vl.
Vc.
Cemb.

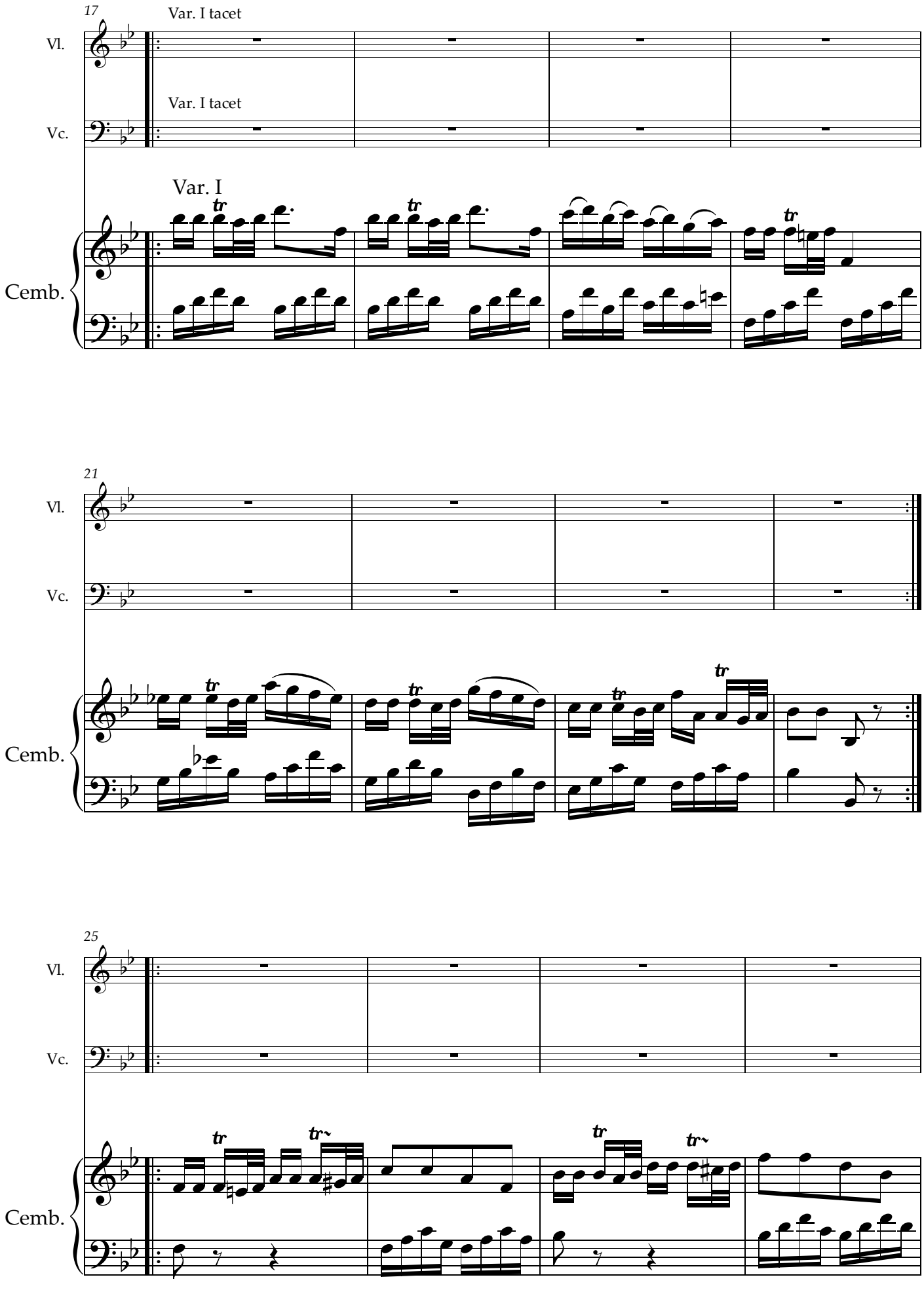
17
Var. I tacet
Vl.
Var. I tacet
Vc.
Var. I
Cemb.
21
Vl.
Vc.
Cemb.
25
Vl.
Vc.
Cemb.

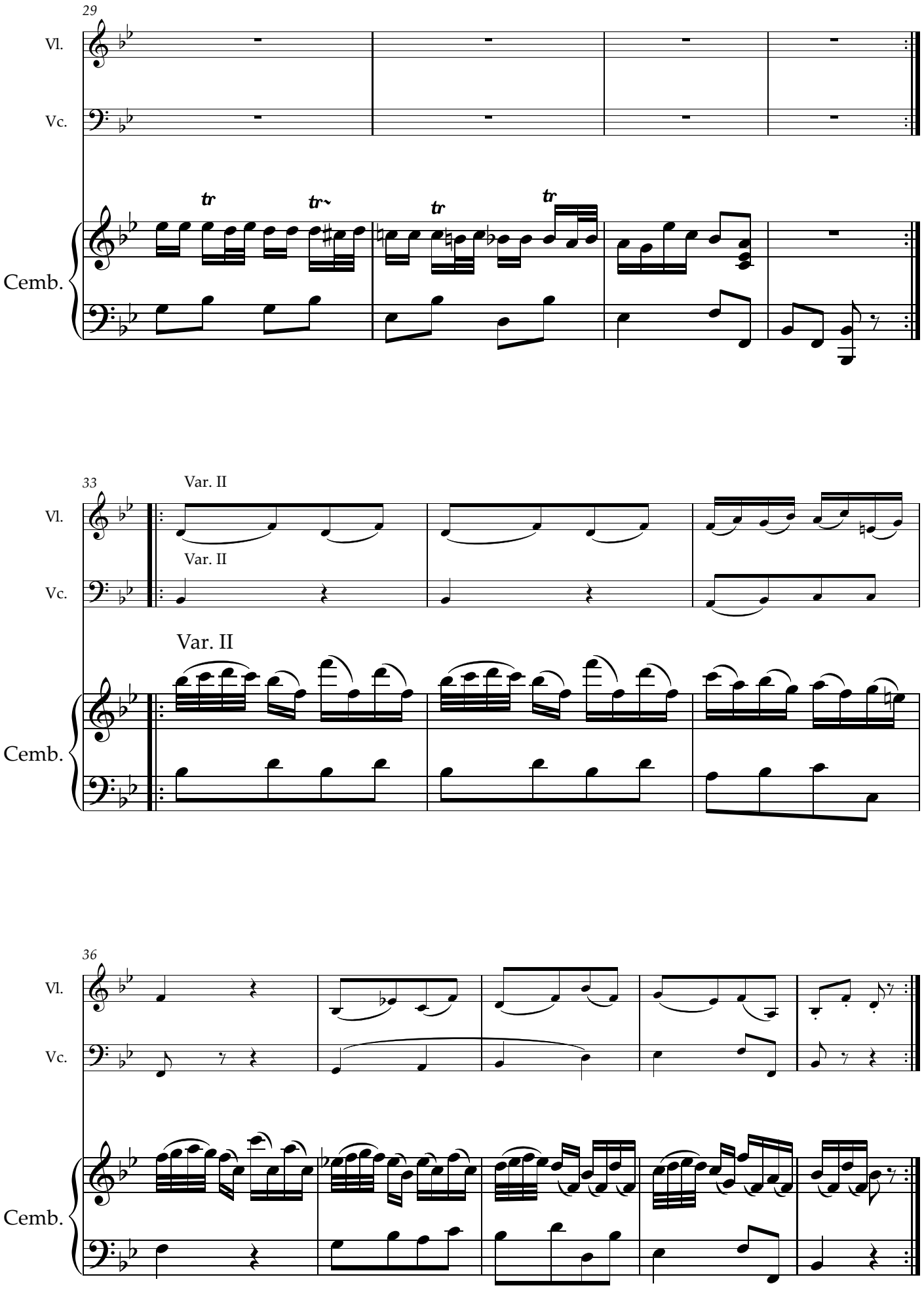
29
Vl.
Vc.
Cemb.
33
Var. II
Var. II
Vl.
Vc.
Var. II
Cemb.
36
Vl.
Vc.
Cemb.

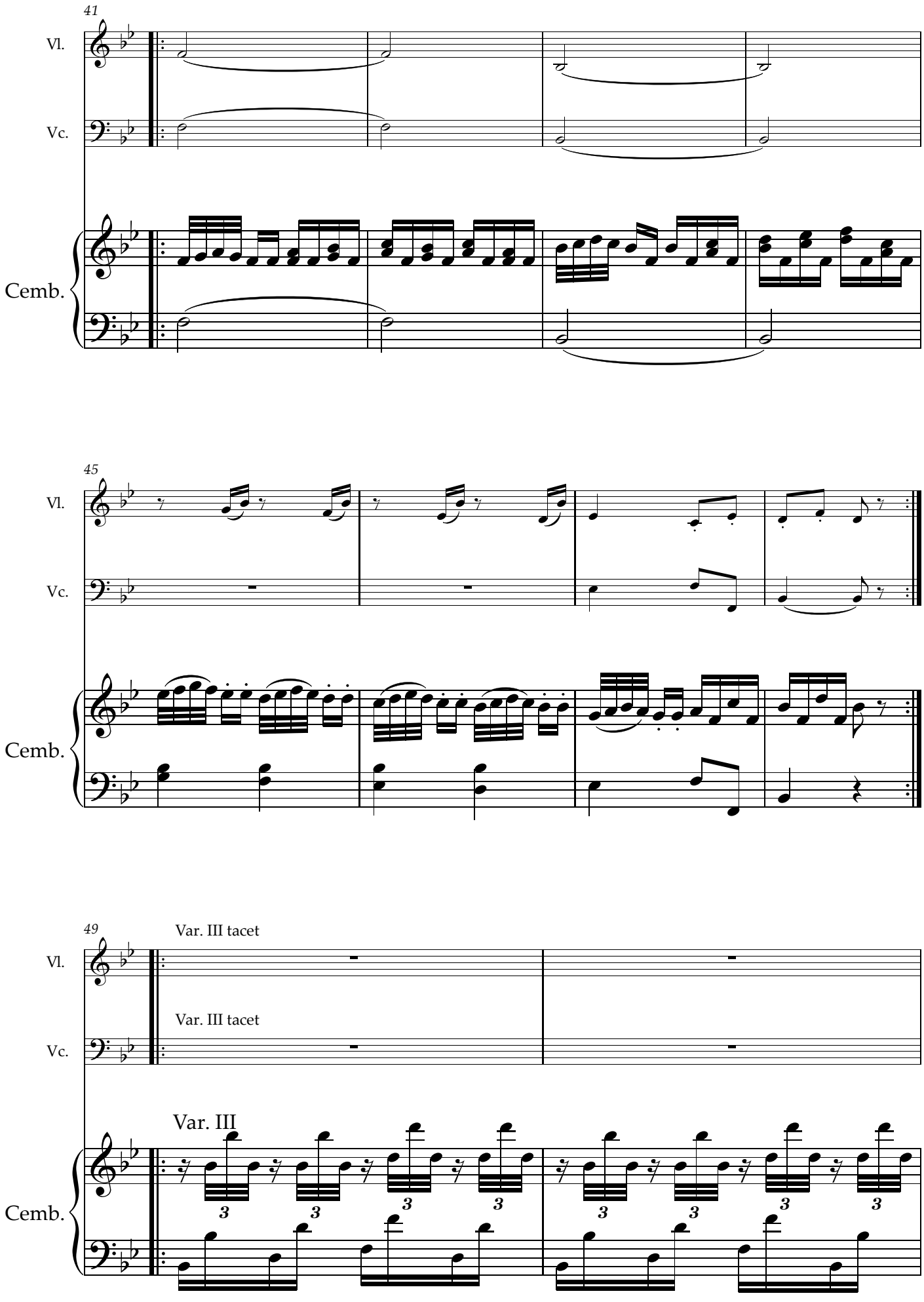
41
Vl.
Vc.
Cemb.
45
Vl.
Vc.
Cemb.
49
Var. III tacet
Vl.
Var. III tacet
Vc.
Var. III
Cemb.

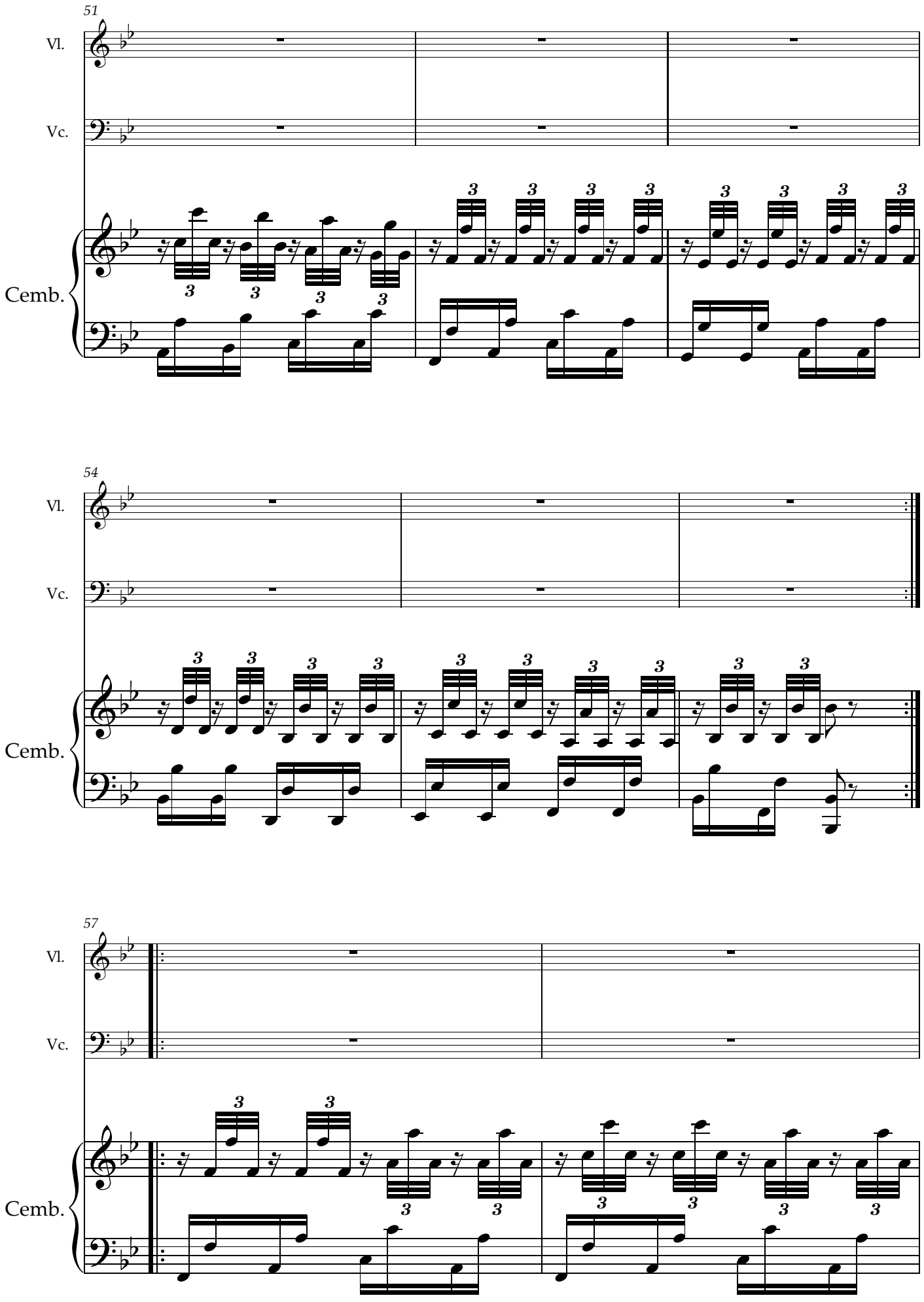
51
Vl.
Vc.
Cemb.
54
Vl.
Vc.
Cemb.
57
Vl.
Vc.
Cemb.

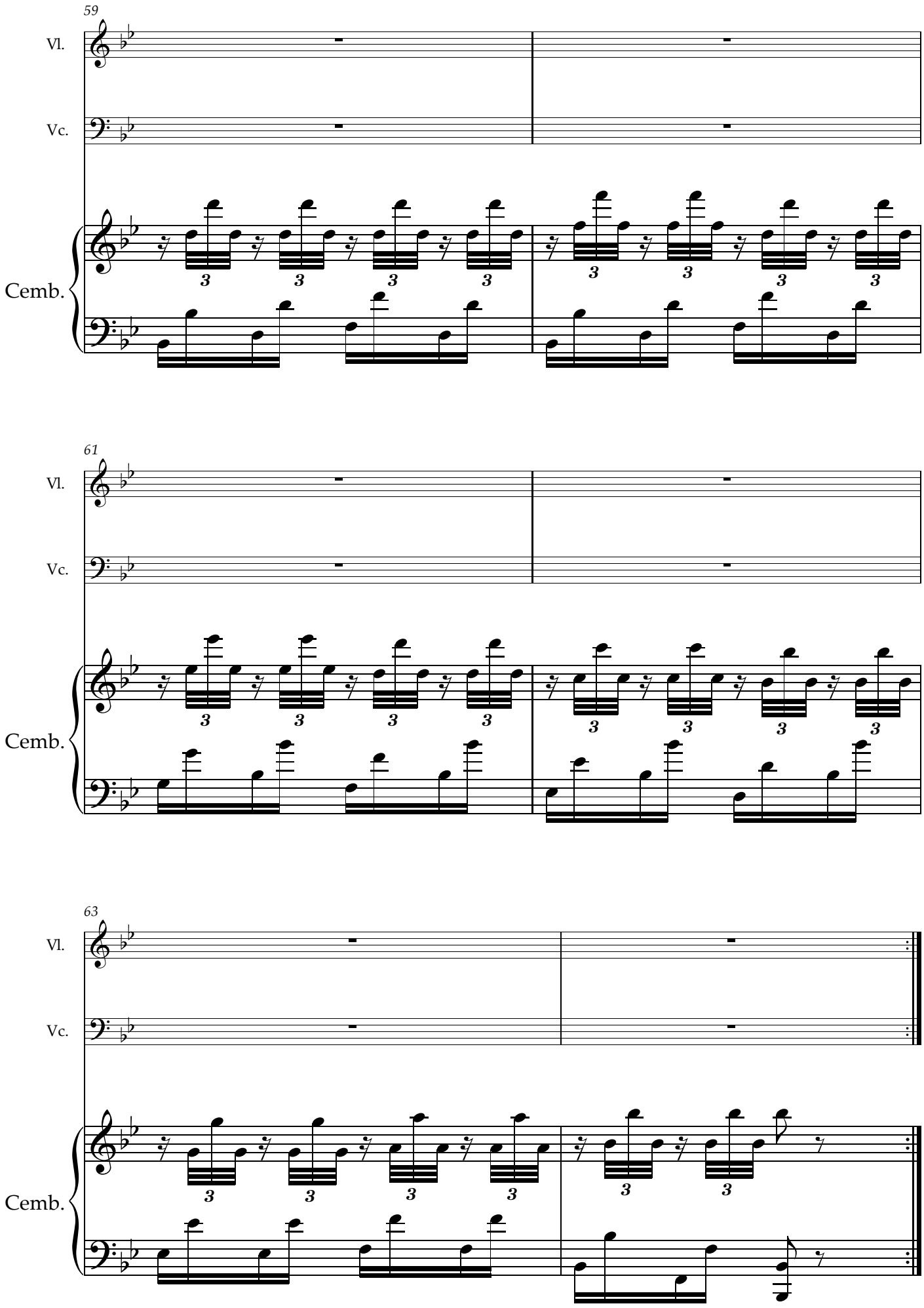
59
Vl.
Vc.
Cemb.
61
Vl.
Vc.
Cemb.
63
Vl.
Vc.
Cemb.

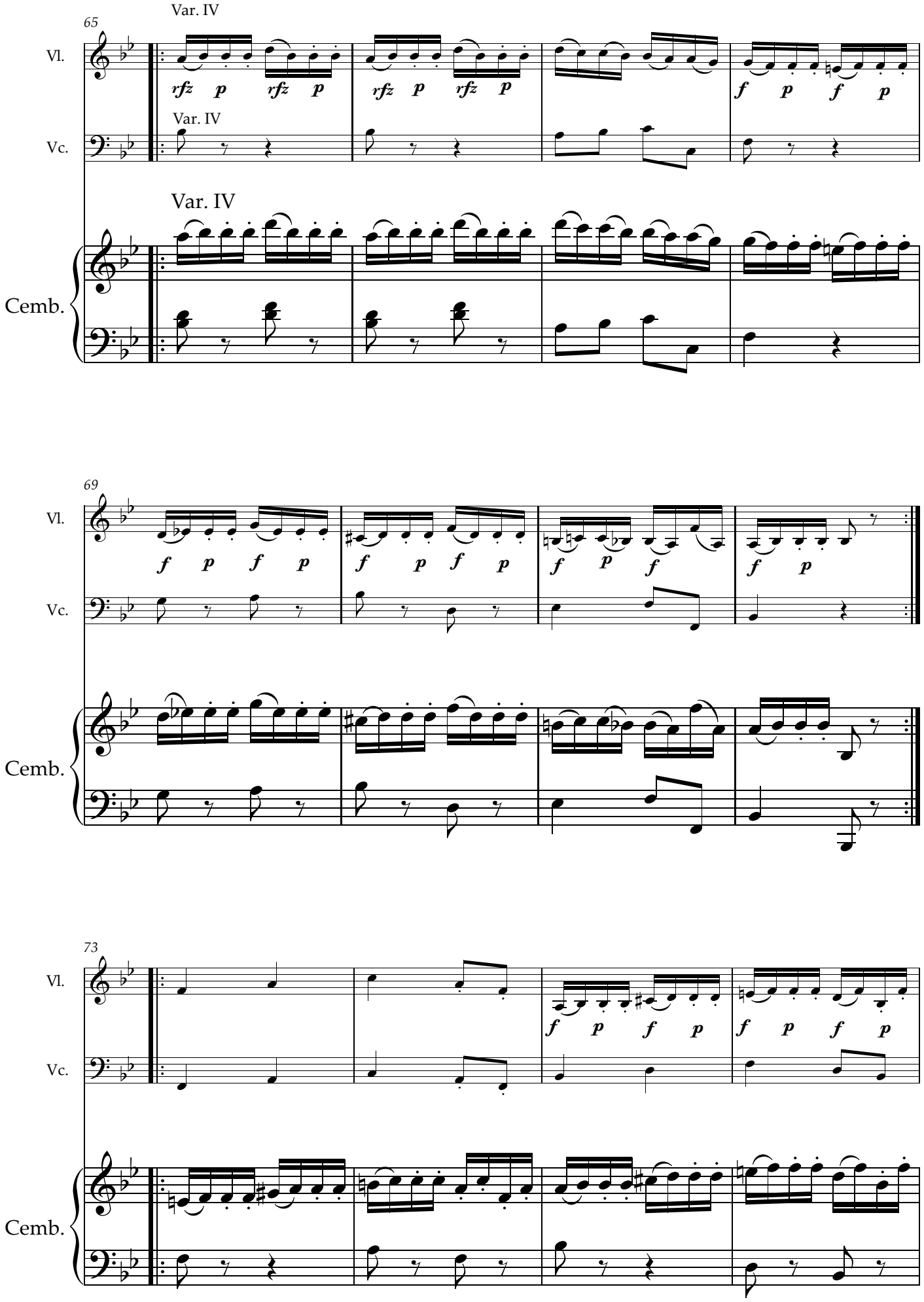
65
Var. IV
Vl.
Vc.
Var. IV
Var. IV
Cemb.
rfz p rfz p rfz p rfz p
f p f p
69
Vl.
Vc.
Cemb.
f p f p f p f p f p f p f p
73
Vl.
Vc.
Cemb.
f p f p
f p f p

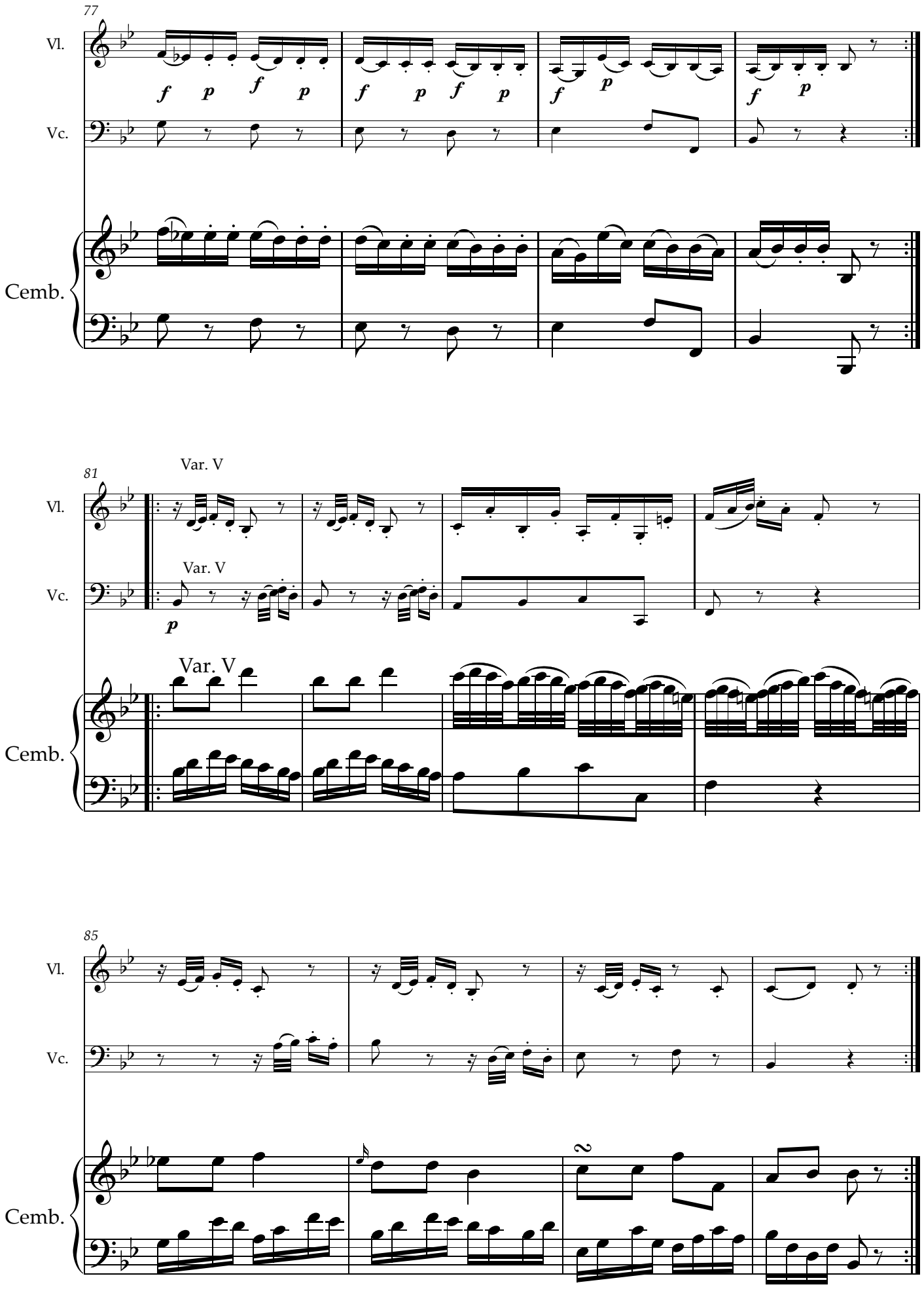
77
Vl.
Vc.
Cemb.
f p f p
f p f p
f p
f p
81
Var. V
Var. V
Var. V
p
85
2

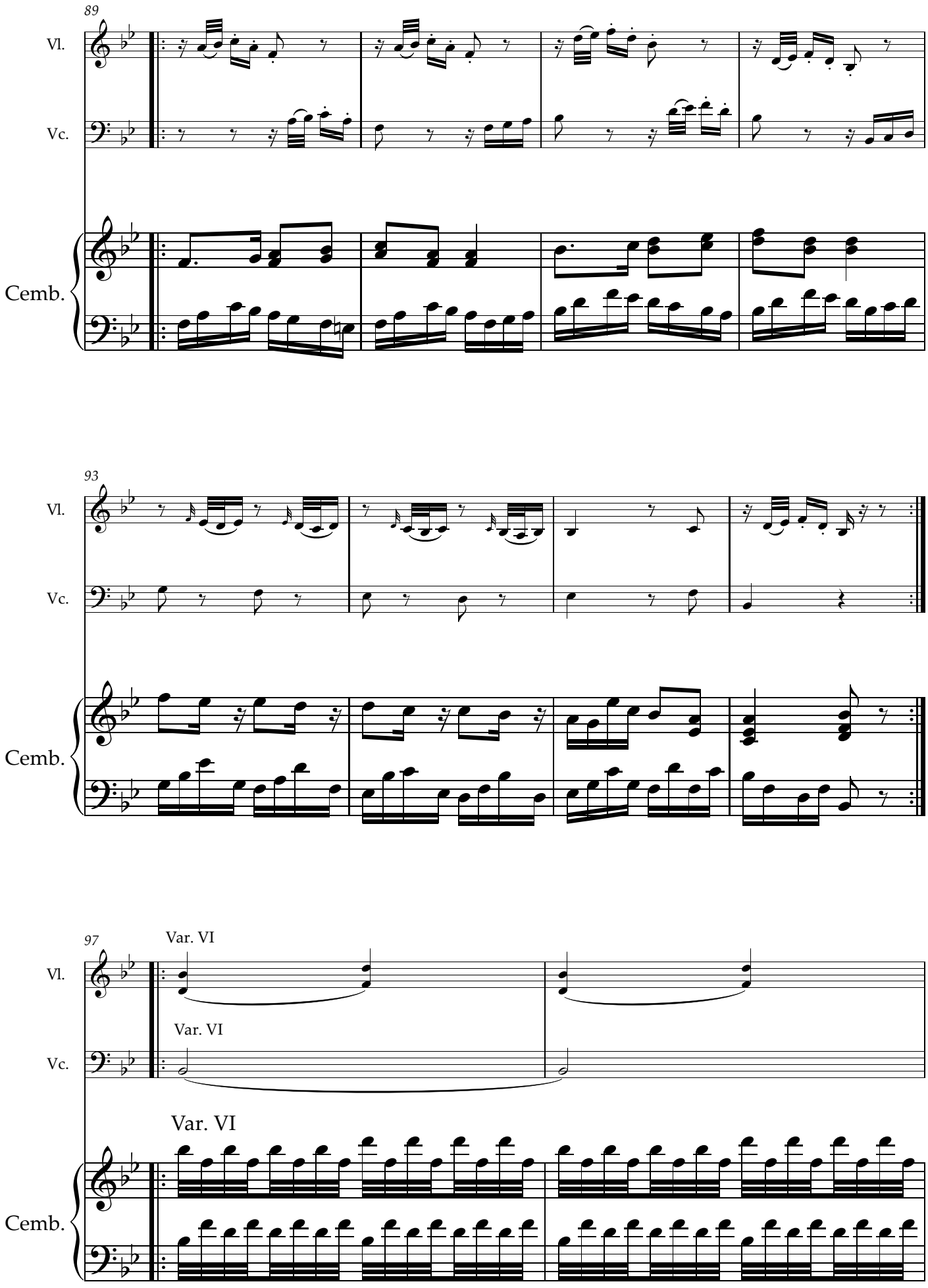
89
Vl.
Vc.
Cemb.
93
Vl.
Vc.
Cemb.
97
Var. VI
Vl.
Var. VI
Vc.
Var. VI
Cemb.

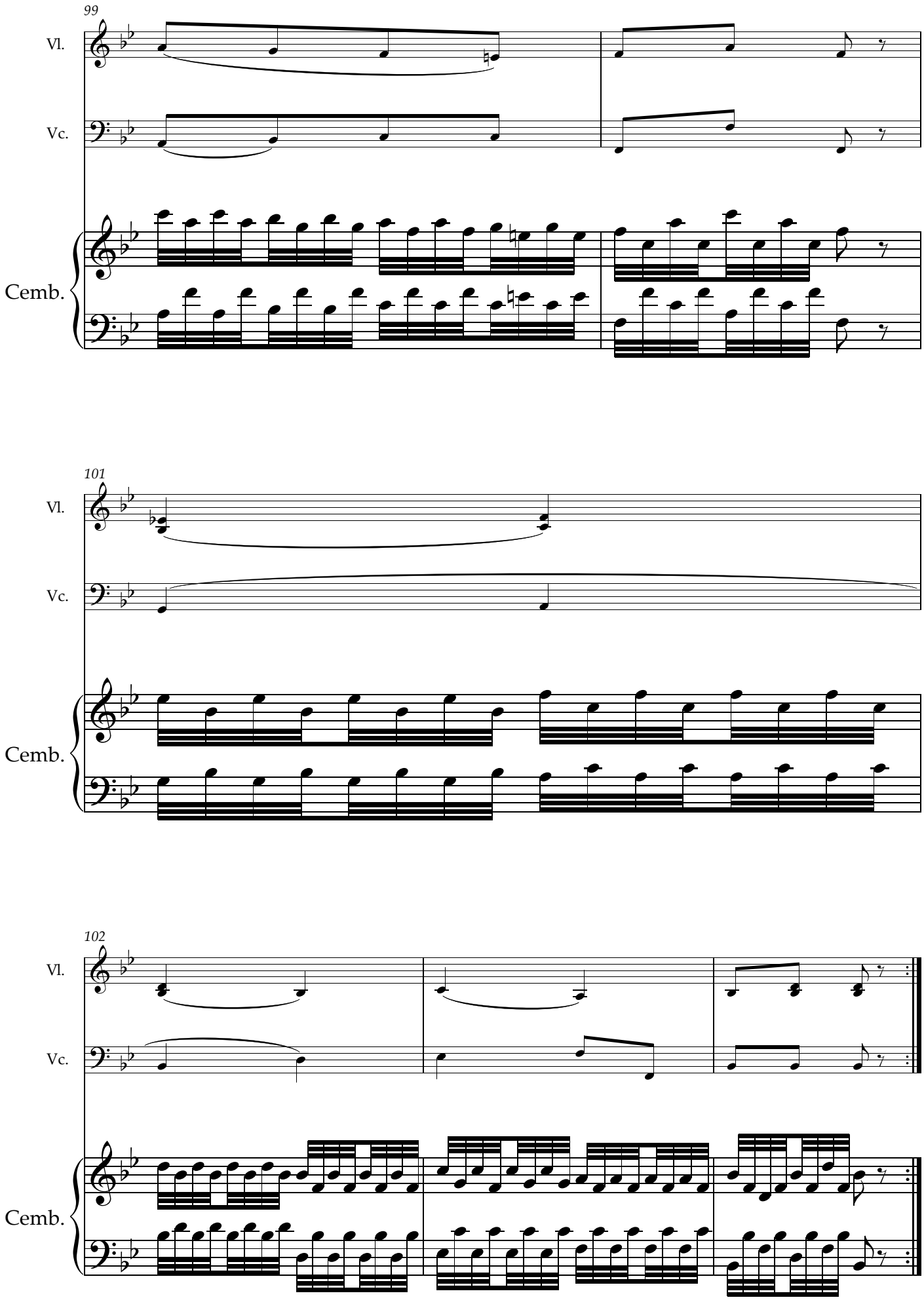
99
Vl.
Vc.
Cemb.
101
Vl.
Vc.
Cemb.
102
Vl.
Vc.
Cemb.

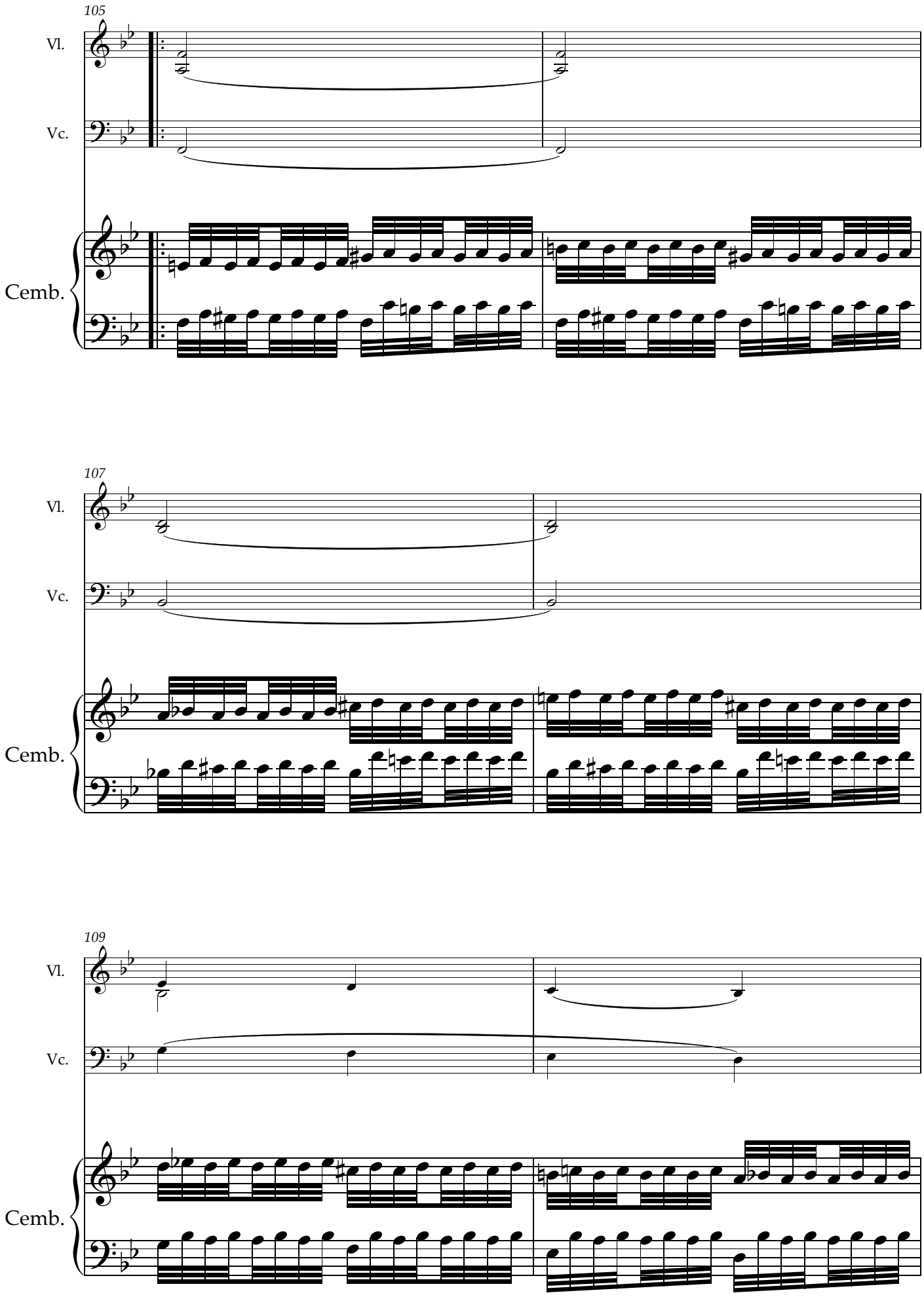
105
Vl.
Vc.
Cemb.
107
Vl.
Vc.
Cemb.
109
Vl.
Vc.
Cemb.

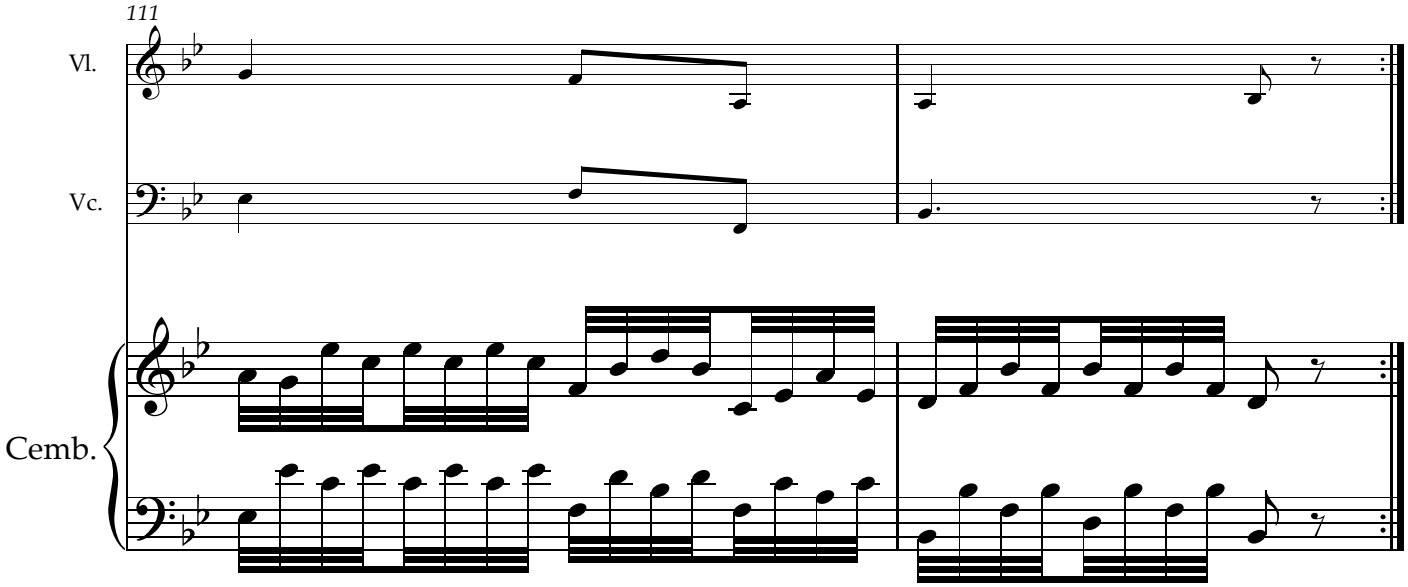
111
Vl.
Vc.
Cemb.