Jacob Meiland - Psalm 150
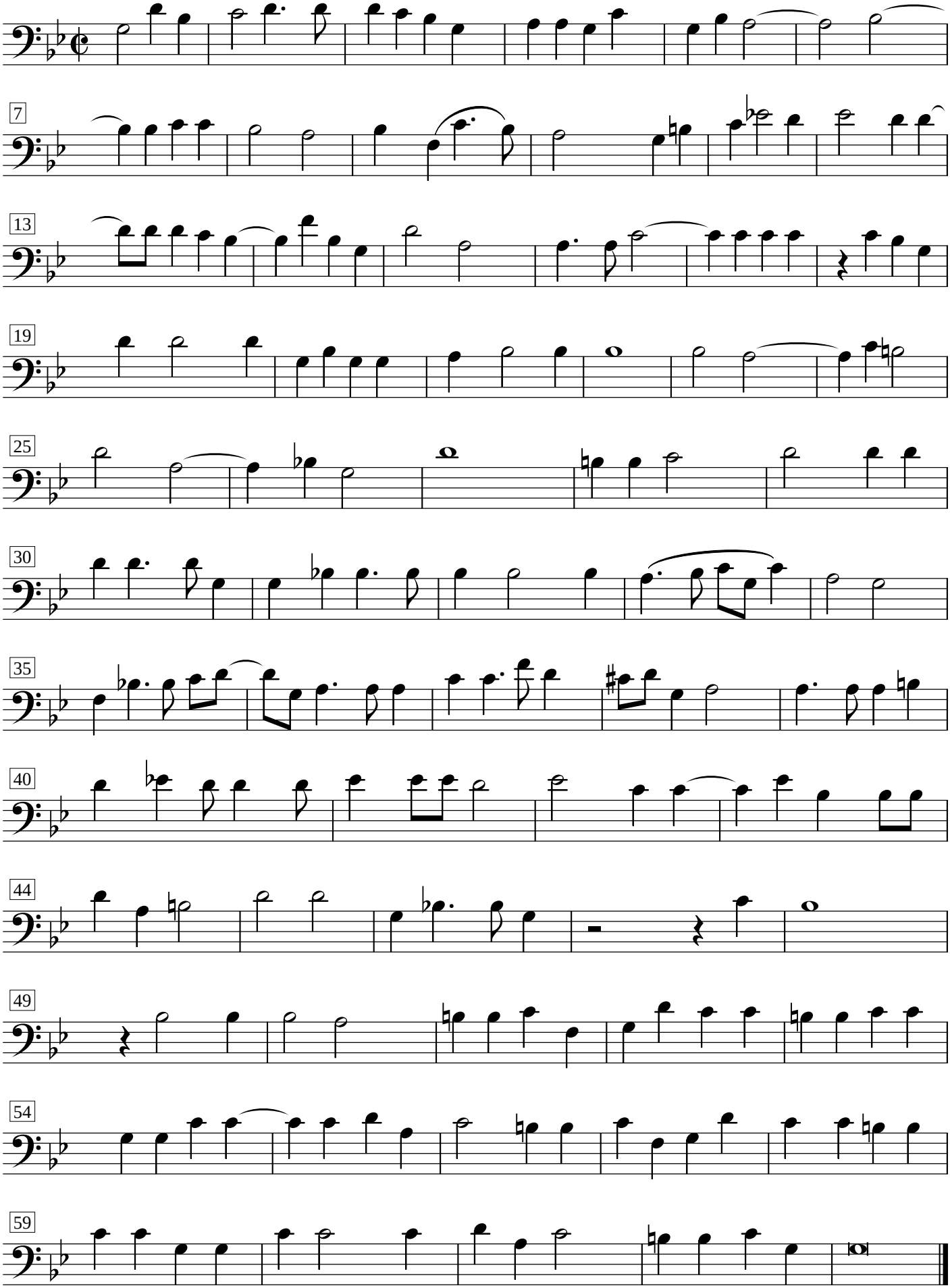
Posaune