

4^o Mus. pr. 43341

QUARTET

pour
deux Violons, Alto et Violoncelle
composé par

VINCENT LACHNER.

OP. 36.

N^o 17925.

Propriété pour tous pays.

MAYENCE

chez les fils de B. Schott.

Bruxelles, Schott frères. Londres Schott & Co^e Paris, Maison Schott.

87, Montagne de la Cour

159, Regent Street

30, rue de St. Augustin

Dépôt général de notre fonds de Musique.

Leipzig C. F. Leede. Rotterdam W. F. Lichtenauer

Enregistré aux Archives de l'Union
au Ministère de l'Intérieur de France et à Stationers Hall.

Pr. 4 Fl. 12 kr.

QUARTETT.

Allegro.

V. Lachner, Op.36.

VIOLONCELLO.

VIOLONCELLO.

VIOLONCELLO.

VIOLONCELLO.

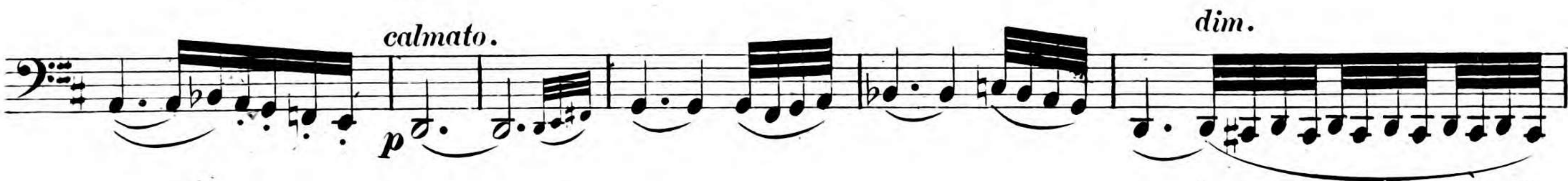

VIOLONCELLO .

Andante.

- Staff 1: *pp*, *cresc.*, *pp*, *pizz.*
- Staff 2: *arco*, *cresc.*, *dim.*, *p*, *fz*
- Staff 3: *p pizz.*, *arco*
- Staff 4: *cresc.*, *p*
- Staff 5: *cresc.*, *fz*, *fp*, *pizz.*
- Staff 6: *cresc.*, *p*, *cresc.*, *p*
- Staff 7: *cresc.*, *arco*, *p*
- Staff 8: *p*, *f*
- Staff 9: *cresc.*, *p*, *cresc.*
- Staff 10: *f*, *1*

VIOLONCELLO.

VIOLONCELLO.

MENUETTO.

p

mp

poco cresc.

p

f

f

p

fz

fz

fz

p

f

mp

cresc.

cresc.

f

Fine.

TRIO.

dol.

p

decresc.

f

p

decresc.

perdendosi

1.

2.

sf

sf

f

Men. d. S. al Fine.

VOLONCELLO.

Allegro vivace.

FINALE.

VIOLONCELLO.

VIOLONCELLO.

decresc. p

p f p f ff

decresc.

dim. p cresc. p f p

mf p cresc. f

decresc. p mf

cresc. f p

p p p f

fp dim. pp 1 1

cresc. f p

cresc. mf f p

decresc. f

f p
