

MISSA IN D

Messa ex D dur

FLORIAN LEOPOLD
GASSMANN

A, 2 T, B (Solo), A, 2 T, B (coro), 2 cor, 2 tr, 2 vl, b, org

BASSI

Wolfgang Esser-Skala, 2019

© 2019 by Wolfgang Esser-Skala. This edition is licensed under the Creative Commons Attribution-NonCommercial-ShareAlike 4.0 International License. To view a copy of this license, visit <http://creativecommons.org/licenses/by-nc-sa/4.0/>.

Music engraving by LilyPond 2.18.0 (<http://www.lilypond.org>).
Front matter typeset with EB Garamond (<http://www.georgduffner.at/ebgaramond>).

First version, July 2019

1

KYRIE

1.1 KYRIE

Organo *Andante maestoso*

f Tutti

5

9

13

17

21

25

29

33

1.2 CHRISTE

Organo [Tempo deest]

f Solo

85

92

98

104

110

116

122

128

f

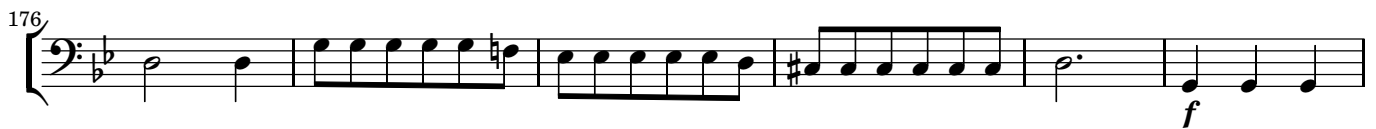

1.3 KYRIE II

Organo [Tempo deest]
f Tutti

196

202

209

216

222

228

233

240

246

251

257

263

269

274

280

286

291

2

GLORIA

2.1 GLORIA

[Tempo deest]

Organo

f Tutti

p Solo

p Vlc. *f Tutti* *p Vlc.*

58

f *Tutti*

64

70

76

82

88

94 *Adagio*

98

103

2.2 LAUDAMUS TE

Organo

Andante

f Solo

114

121

128

135

p

142

149

155

161

f

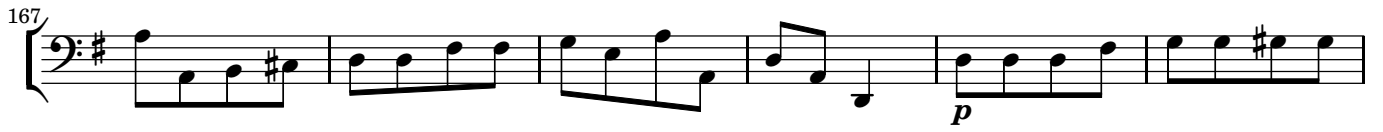

2.4 DOMINE DEUS

Organo [Tempo deest]
f Solo

312

322

333

p

343

353

f *p*

362

372

382

2.5 QUI TOLLIS

Organo *Lento*
f Tutti

483

489 *p* Vlc.

495 *f* Bassi

501 *p* Vlc.

507

513 *Scherzetto*
f Bassi

521

532 *Lento*

2.6 QUONIAM

Organo *Allegro*
f Solo

543

547

551

p *f*

555

559

p

563

567

571

575

579

583

587

591

595

599

603

607

611

615

619

623

627

630

f

633

636

639

2.7 CUM SANCTO SPIRITU

Organo *Presto*
8 *f Tutti*

648

654

660

666

672

678

684

691

3

CREDO

3.1 CREDO

Organo

Allegro mà non troppo

f Tutti

6

p Solo

12

18

23

28

34

f Tutti

40

46

p Solo

52

57

62

68

74

80

85

90

95

3.2 ET INCARNATUS EST

Organo *Adagio*
f Solo

109

118

127

135

144

153

162

171

3.3 CRUCIFIXUS

Organo [Tempo deest]
f Tutti

184

189

194

199

3.4 ET RESURREXIT – ET VITAM

[Tempo deest]

Organo

f Tutti

211

219

p Solo

228

236

244

252

261

f Tutti

270

p Solo

279

f Tutti

288

297

Allegro

304

311

318

325

332

339

4

SANCTUS

4.1 SANCTUS

Organo **Adagio**
f Tutti

5 **[Allegro]**

10

16

22

27

4.2 BENEDICTUS

Organo *Adagietto*
f Solo

40

48 *p*

56

65

73 *f* *p*

81

89

97 *f*

4.3 OSANNA

Organo [Tempo deest]

f Tutti

113

121

129

137

146

5

AGNUS DEI

5.1 AGNUS DEI

[Tempo deest]

Organo

f Tutti

p Solo

f Tutti

5.2 DONA NOBIS

Organo [Tempo deest]
f Tutti

44

50

57

64

70

76

81

88

