

A! Signorina...

Flûtes.
Hautb.
2 Clar.
Cors.
Bassons.
2 Pist.
3 Tromb.
Batterie.
G-Caisse.
Cordes.
P^o cond^e.

MARCHE NAPOLITAINE

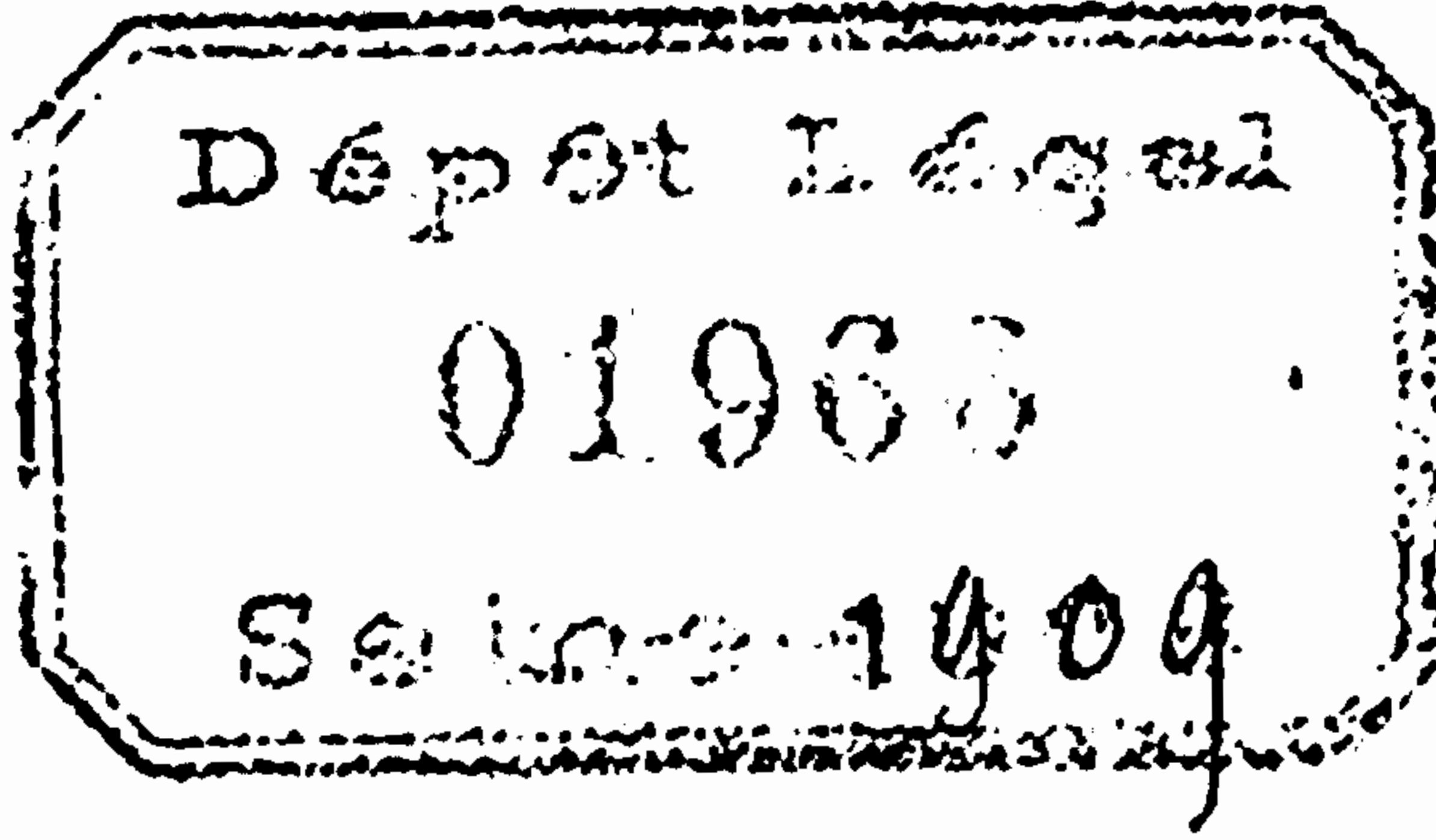
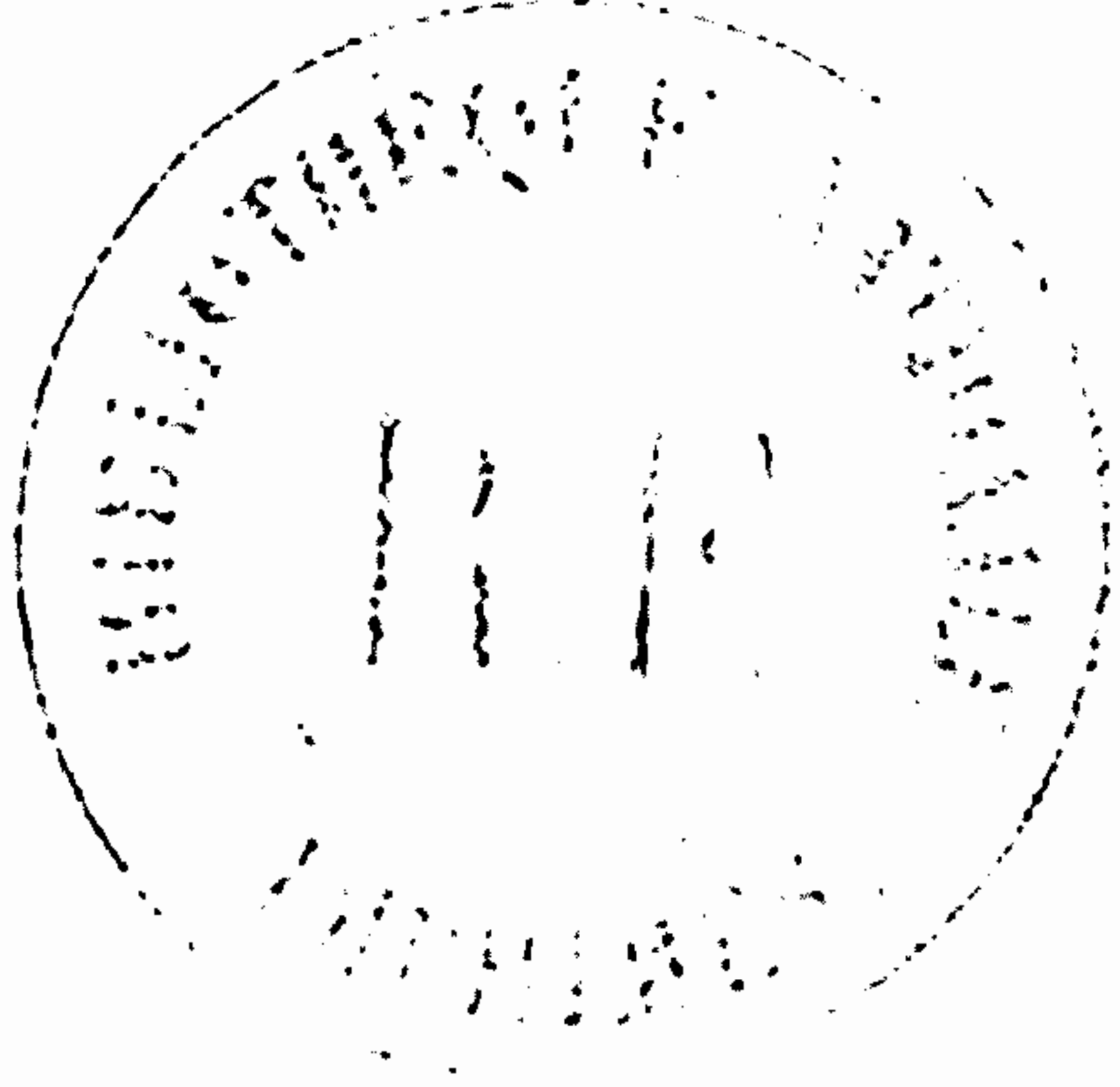

Francis POPY.

PIANO CONDUCTEUR.

Allegro.

Copyright by F. POPY. 1908.

Propriété de l'Auteur. Tous droits réservés pour tous pays.
Dépôt exclusif pour la France & l'Étranger, chez F. ANDRIEU & Cie, Editeurs, 4, F^s Poissonnière, Paris.

1909

15
10/100

Trio.

First system of the Trio section. The music is in G major and 3/4 time. The right hand features a melodic line with slurs and accents, while the left hand provides a harmonic accompaniment. Dynamics include *p* (piano) and *sf* (sforzando).

Second system of the Trio section. The right hand continues the melodic line with slurs and accents. Dynamics include *p* (piano).

Third system of the Trio section. The right hand features a melodic line with slurs and accents. Dynamics include *sf* (sforzando), *p* (piano), *f* (forte), and *sf* (sforzando). The system concludes with a double bar line.

Tutti.

First system of the Tutti section. The music is in G major and 3/4 time. The right hand features a melodic line with slurs and accents. Dynamics include *f* (forte), *ff* (fortissimo), *p* (piano), and *sf* (sforzando).

Second system of the Tutti section. The right hand continues the melodic line with slurs and accents. Dynamics include *p* (piano) and *f* (forte).

Third system of the Tutti section. The right hand features a melodic line with slurs and accents. Dynamics include *ff* (fortissimo). The system concludes with a double bar line.

D.C.

A! Signorina...

MARCHE NAPOLITAINE

Francis POPY.

FLÛTES.

Allegro.

G^{de} Fl. seule.

pp subito

UNIS.

ff

Trio.

ff *p*

p *sf*

f *sff*

f *sf*

f *ff*

ff D.C.

A! Signorina...

MARCHE NAPOLITAINE

Francis POPY.

HAUTBOIS.

Allegro.

A! Signorina...

MARCHE NAPOLITAINE.

Francis POPY.

1^{re} CLARINETTE en LA \flat .

Allegro.

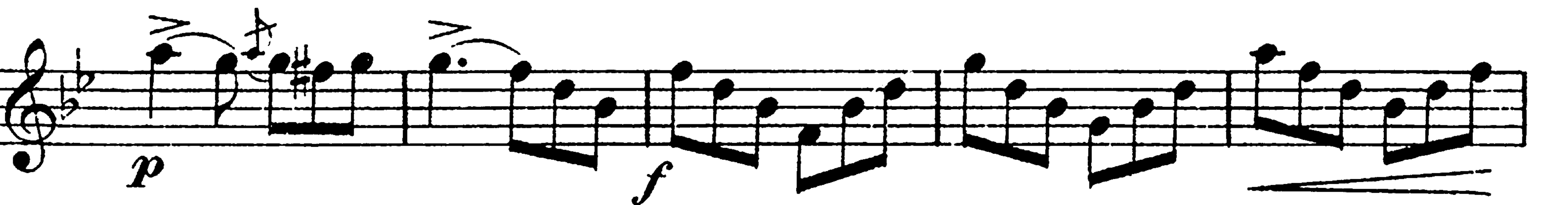
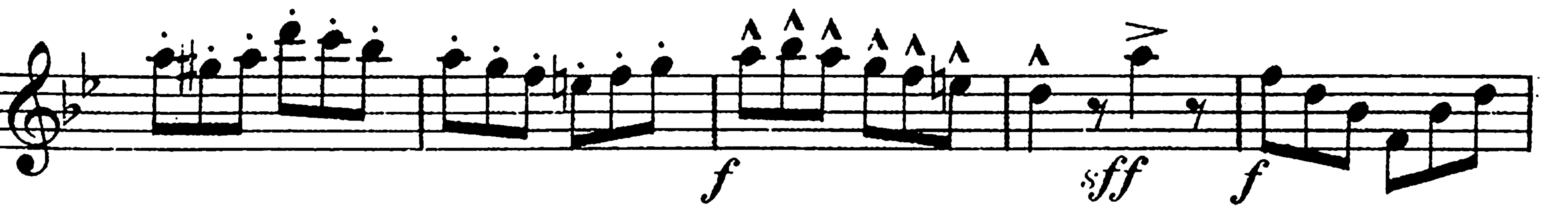
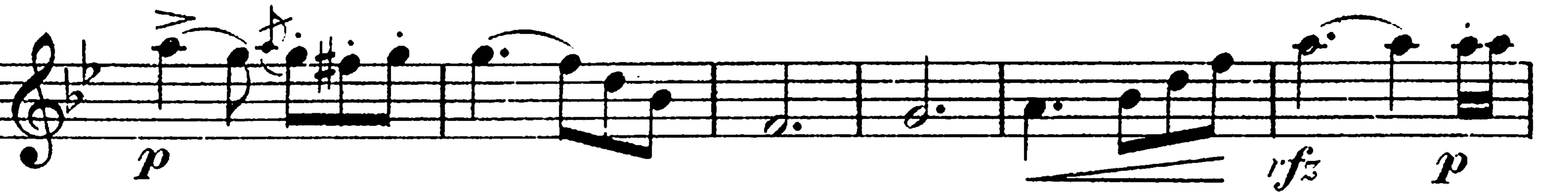
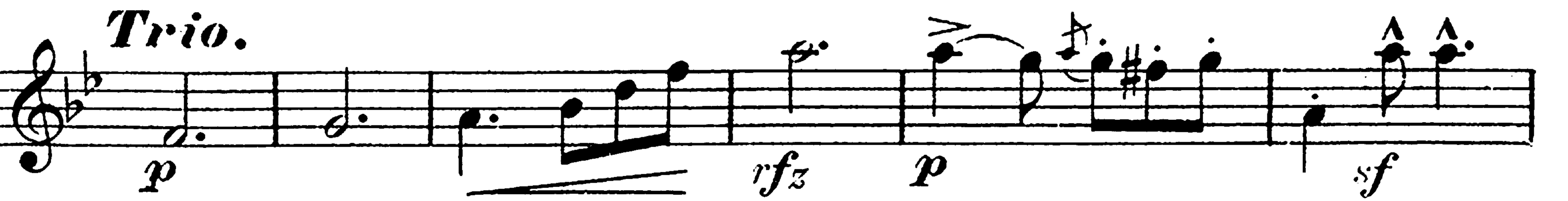
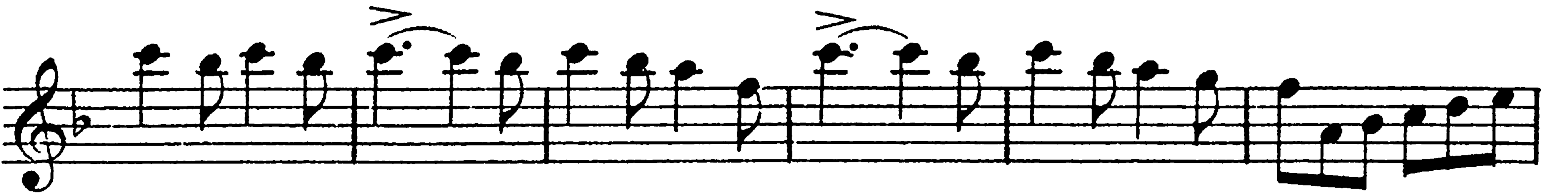
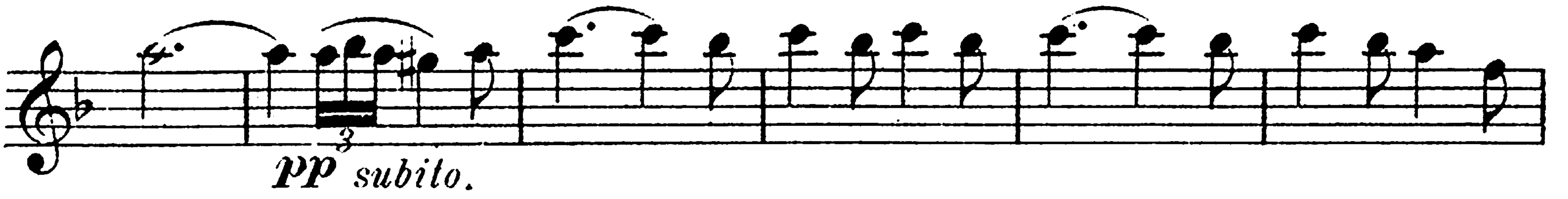

A! Signorina...

MARCHE NAPOLITAINE

Francis POPY.

2^e CLARINETTE en LA \flat .

Allegro.

A! Signorina...

MARCHE NAPOLITAINE

Francis POPY.

BASSONS.

Allegro. \wedge

Trio.

Eleventh staff of music in bass clef with a key signature of two sharps. It features eighth notes and quarter notes, with a slur over the first two measures. A 'ff' (fortissimo) dynamic marking is placed below the staff. A 'D.C.' (Da Capo) marking is placed below the staff.

A! Signorina...

MARCHE NAPOLITAINE

Francis POPY.

Allegro.

CORS en FA.

Unis.

A! Signorina...

MARCHE NAPOLITAINE

Francis POPY.

Allegro.

1er PISTON en LA \flat .

The Trio section consists of three staves of music. It begins with a treble clef, a key signature of one flat (B-flat), and a 2/4 time signature. The tempo is marked 'Trio'. The music features dynamics including *p*, *sf*, *f*, *ff*, and *f*. There are several accents and slurs. The first staff has a *p* dynamic and includes a triplet of eighth notes. The second staff has *f* and *ff* dynamics. The third staff has *ff* and *f* dynamics, with 'D.C.' (Da Capo) written at the end.

A! Signorina...

MARCHE NAPOLITAINE

Francis POPY.

2^d PISTON en LA b.

Allegro.

f *ff* *f*

sf *sf* *p* *sf*

f *f* *p*

pp *f* *p*

f *ff* *f* *ff* *ff*

p *ff*

f *sf* *ff* *sf* *f*

Trio. *p* *sf* *p*

f *sf* *f* *ff* *sf* *f*

ff *ff* *sf* *f*

ff *D.C.*

A! Signorina...

MARCHE NAPOLITAINE

Francis POPY.

Allegro.

1^{er} & 2^e TROMBONES.

Eleventh musical staff in bass clef. Dynamics: *f*, *ff*, *sf*, *f*. Includes 'Unis.' marking and first/second endings marked with '1' and '2'.

Twelfth musical staff in bass clef. Dynamics: *ff*. Includes 'D.C.' marking.

4-VII (5-267)

A! Signorina...

MARCHE NAPOLITAINE

Francis POPY.

Allegro.

3^e TROMBONE.

A! Signorina...

MARCHE NAPOLITAINE

Francis POPY.

Allegro.

TAMBOUR.

2

ff *sf* *sf*

1

p *sf*

1

f

4

pp *f* *p* *f* *ff*

ff *ff*

4

ff *f* *ff* *f*

8

ff

Trio.

2

ff *f*

5

9

ff *f* *ff* *f*

1

ff *f*

2

f

D.C.

ff

A! Signorina...

MARCHE NAPOLITAINE

Francis POPY.

Allegro.

G. GAISSE & CYMBALES.

2

ff *sf*

1

sf *p*

1

6

f *f*

5

ff *ff*

Coup sur la Cymb. Tous

8

ff

2

ff

Trio.

15

sf

4

f

Coup sur la Cymb. Tous

D.C.

ff

Flûtes.
Hautb.
2 Clar.
Cors.
Bassons
2 Pist.
3 Tromb.
Batterie.
G-Caisse.
Cordes.
Pécond.

A! Signorina...

MARCHE NAPOLITAINE

Francis POPY.

1^{er} VIOLON.

Allegro.

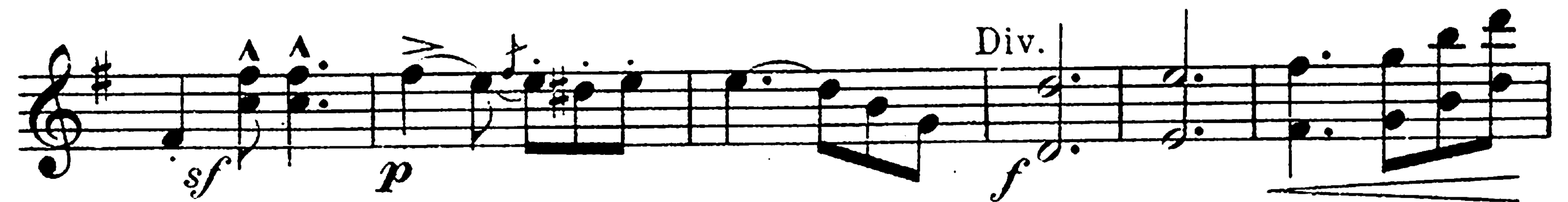
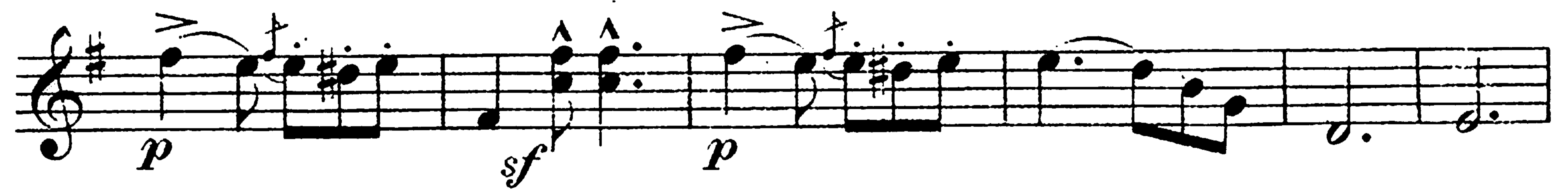
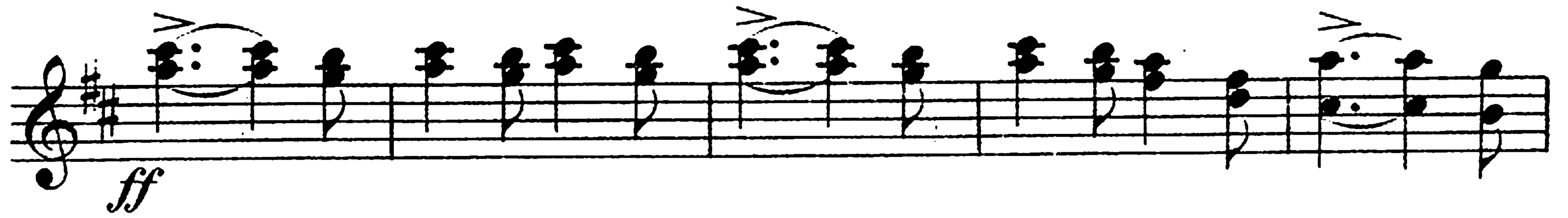
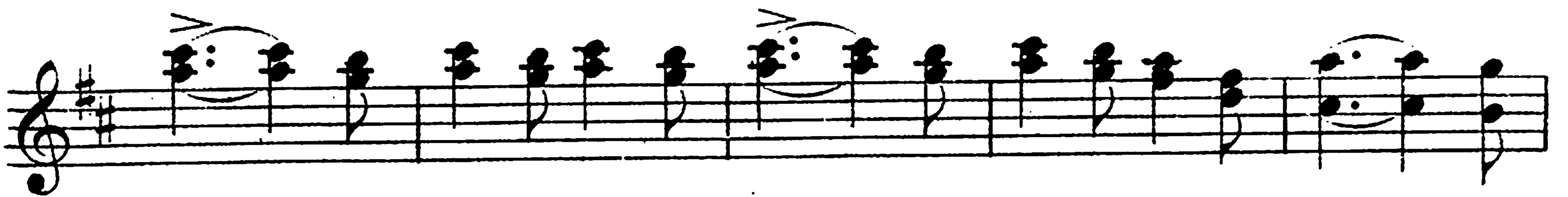

A! Signorina...

MARCHE NAPOLITAINE

Francis POPY.

2^d VIOLON

Allegro.

A! Signorina...

MARCHE NAPOLITAINE

Francis POPY.

Allegro.

ALTO

A! Signorina...

MARCHE NAPOLITAINE

Francis POPY.

VIOLONCELLE.

Allegro. λ

Trio.

A! Signorina...

MARCHE NAPOLITAINE

Francis POPY.

CONTREBASSE.

Allegro. >

