

# 26.09 Festlich - Flöte - D 3-4

♩ = 100

© J.W. Menkveld 08.08.2018

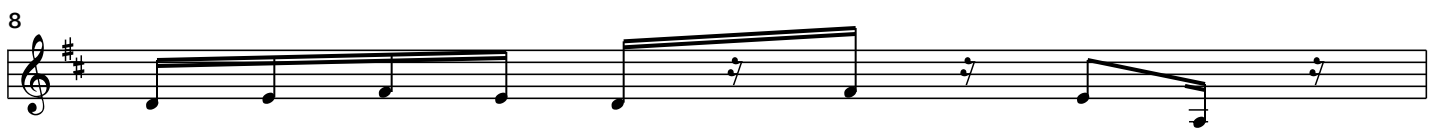

9

10

12

13

14

15

16

17

18

19

21

23

25

27

29

30

31

32

34

35

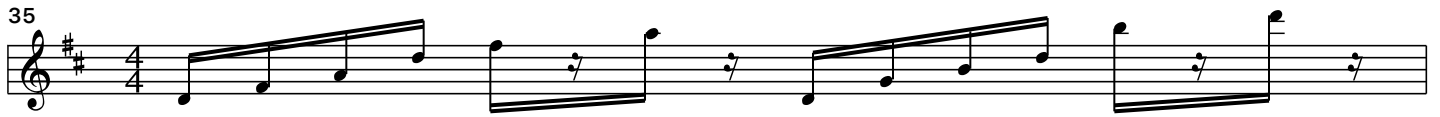

36

37

38

