

Vibraphone

Strands

for vibraphone and piano

duration: 2'38"

Robert Davidson

$\text{♩} = 144$

C

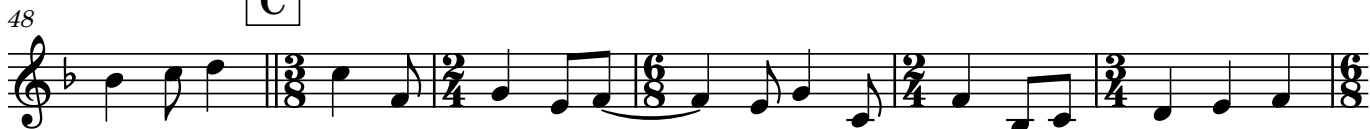

D

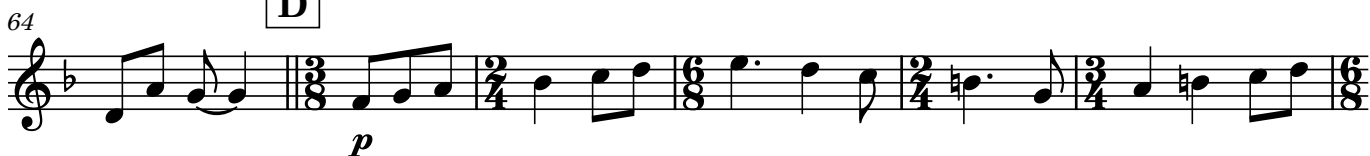

E

96 **F**

f

102

107

112 **G**

mp

118

123

128 **H**

ff

133

137

141