

LE TOUR DU MONDE CHORÉGRAPHIQUE

CHANSON A DANSES

Paroles de
GAMBART

Musique de
Octave LAMART

Allegro

PIANO

f

1^{er} COUPLET. Des
2^e COUPLET. De

ma plus tendre en-
Florence à Sé-

Third system of the score, showing the vocal line with lyrics and piano accompaniment.

- fan - ce Telle est ma sou - ve - nan - ce Tou - jours ce fut la dan - se Qui
- vil - le Du Ja pou aux An - til - les De Bos - ton à Ma - nil - le De

Fourth system of the score, showing the vocal line with lyrics and piano accompaniment.

sul me pas - sion - ner J'ai fait le tour du mon - de De fa - con va ga -
Mos - cou à Pé - kin Et sous la terre en - tie - re La chose est lé - gen -

bon - de Et par tout a la ron-de Partout j'ai vu dan - ser C'est la dan - se jo -
 dai - re Ce que cha-eun pré - fé-re d'un dé - sir li - ber - tin

- lie. Qui fait fair' des fo - li - es. Sous le charme ex - ci - tant Dun

Orchestre en - traî - nant. Jai - me la dan - se folle Noncha - lante et fri -

- vo - le Qui vous grise en un doux ins - tant dans les bras ai - més de l'a - mant.

après le 2^e Couplet
enchaînez les danses

TARENTELE *ff*

BOLÉRO

BOURRÉE

GALOP

CODA

BnF MUS

G. 2172.8

LE TOUR DU MONDE CHORÉGRAPHIQUE

CHANSON à DANSES

Paroles de
GAMBART

Musique de
Octave LAMART

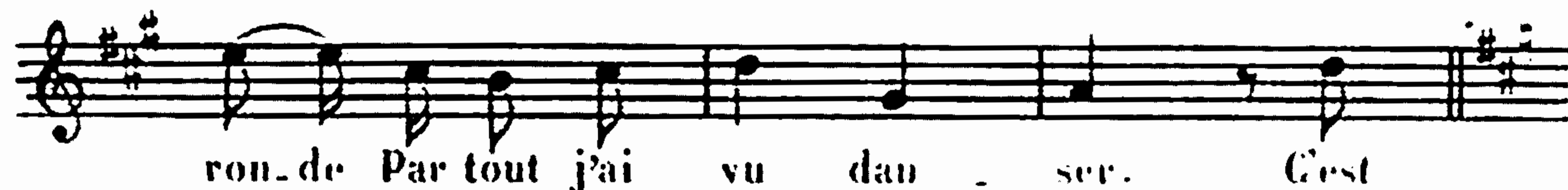
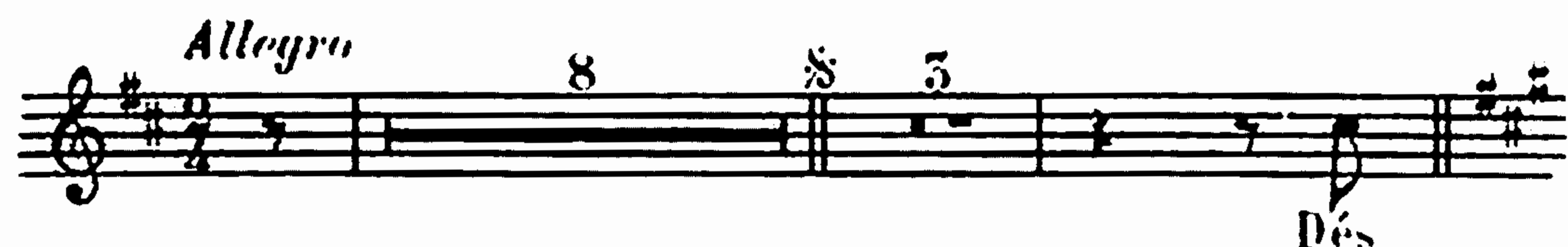

2

De Florence à Séville,
Du Japon aux Antilles,
De Boston à Manille
De Moscou à Peking.

Et sur la terre entière,
La chose est légendaire,
Ce que chacun préfère
D'un désir libertin:

REFRAIN

C'est la danse jolie
Qui fait fair' des folies.
Sous le charme excitant
D'un orchestre entraînant.
J'aime la danse folle
Nonchalante et frivole
Qui vous grise en un doux instant
Dans les bras aimés de l'amant.