

Antonio Tusa  
Sologellist  
Winterthur

Uraufführung I mit Scherchen Winterthur.

II Auf. in Brugg mit Brocchin.

III Aufführung Lugano con Nussio 27 Febr. 1939.

1941 11. Juli

IV in Radio Zurich mit Maestro Hans Haas

5. Auff. in Wädlen mit Viola Wigand. ? 1954.

durchgeblättert von Brun Walter

Feremair

Canado

Fritz Busch

Arbos

Weingartner

Fritz Brun

Brun Adolf

Toscanini

(10 min.)

Dr. Baud Boygenf.

Haus Haas

Nussio Lugano

Dr. Scherchen

Fritz Reitz, Cellist

Auserm A.

Pierre Fournier Paris Cellist

Furtyndler

Partitur

Arpeggione Sonate  
von

Franz Schubert

1850  
1851  
1852

Partitur.

Sonate in A-Moll.  
für Pianoforte und Arpeggione  
0072  
Franz Schubert.

In orchesterlicher Fassung von Antonio Tusa

Herrn Dr. H. Scherchen  
herzlichst gewidmet

- Violin I:** *pp*, *sol* (circled in red), *pp*
- Violin II:** *pp*
- Viola:** *pp*
- Violoncello:** *pp*, *pizz*, *arco*
- Double Bass:** *pp*, *pp dolce*
- Conductor's Stave:** *n. alp*, *con alpeg.*

- Violin I:** *pp*, *spz*, *sp*, *pp dolce*, *cresc*, *pp* (circled in red)
- Violin II:** *sp*, *pp dolce*, *cresc*
- Viola:** *sp*, *pp dolce*, *cresc*
- Violoncello:** *pp dolce*, *cresc*, *pp*, *pizz*, *pp*
- Double Bass:** *pp dolce*, *cresc*, *pp*
- Conductor's Stave:** *pp dolce*, *cresc*, *pp*

Solo

Solo

Fl

Hang abgeraten

Cor II

Sord. Cor II

Solo

Solo

cresc

dim

dim

pp

cresc

dim

dim

pp

zu wenig  
classisch

deutl zu

Solo

arco

pp non legato

legato c. cello

Solo

Solo

Flauto falso

C kurz gestossen u. leicht

Solo

mf

pp

arco

pizz

C

Solo

cresc.

Sp

pp

div Viol

arco

pizz

cresc.

cresc.

cresc.

pizz

col Solo Cello

p dolce

col Solo Cello

- 7 -

Solo

1 Solo

dolce sovrina.

Solo

poco espr. e. nobile

poco espr. e. nobile

dolce I div

poco espr. e nobile

Solo

- pp dolce* (pianissimo dolce)
- del* (delicately)
- poco animato* (slightly animated)
- meno* (less)
- dolce* (sweetly)
- arco* (arco)
- pp* (pianissimo)
- p dolce* (piano dolce)
- p* (piano)
- arco* (arco)
- pp* (pianissimo)
- arco* (arco)
- p* (piano)
- pp* (pianissimo)
- arco* (arco)
- p* (piano)

Solo

- non espr* (non espressivo)
- pp dolce* (pianissimo dolce)
- p* (piano)
- arco* (arco)
- p* (piano)
- pizz* (pizzicato)
- p* (piano)
- pizz* (pizzicato)
- p* (piano)

Solo

Solo

Tutti

Solo

Musical score for the first system. It includes a piano introduction with dynamics *mf* and *f*. A section marked **Cor** (Corno) features dynamics *f* and *p*. The **Solo** section begins with *f* and the instruction *con passione*. The piano accompaniment includes *arco* markings and dynamics *f* and *mf*.

Solo

Musical score for the second system. It features a **Solo** section with dynamics *f* and *pp*, and a **Tutti** section with dynamics *f* and *pp*. The piano accompaniment includes markings for *dolce pp*, *dim*, and *del*. The system concludes with a **F.** (Finis) marking.

à tempo

dolce

- Staff 1: *dim*, *sp*, *dim*, *p*, *dolce*
- Staff 2: *sp*, *dim*, *à tempo*
- Staff 3: *sp*, *dim*, *rit*, *p*, *à tempo*
- Staff 4: *sp*, *dim*, *à tempo*
- Staff 5: *mf*, *rit*, *à tempo*
- Staff 6: *Solo*, *rit*, *p*
- Staff 7: *p*
- Staff 8: *p*
- Staff 9: *pizz*, *p*, *pizz*, *p*
- Staff 10: *mf*, *pizz*, *pp*

Handwritten musical score for the second system, continuing the piece with various dynamics and performance instructions.

- Staff 1: *p*, *pp*, *Solo*, *pp*
- Staff 2: *p*, *pp*, *Solo*, *pp*
- Staff 3: *p*, *pp*, *Solo*, *pp*
- Staff 4: *con arpag.*
- Staff 5: *pp*, *Solo*, *pp*
- Staff 6: *pp*, *dolce*, *pp*
- Staff 7: *pp*, *dolce*, *pp*
- Staff 8: *pp*, *dolce*, *pp*
- Staff 9: *pp*, *dolce*, *pp*
- Staff 10: *pp*, *dolce*, *pp*

Arco

Solo

G

H

Solo

Solo

2. Satz.

Adagio

Flauto 1&2  
 Oboe 1&2  
 Clarinette 1/2 in A  
 Fagotto 1&2  
 Corno 1&2 in F.  
 Harfe  
 Solo Cello  
 Violine 1  
 Violine 2  
 Viola  
 Cello  
 Basso.

Handwritten musical score for the second system of the second movement. This system continues the parts from the first system. It features a prominent woodwind entry in the middle of the system, marked with a red 'Taj' and dynamics *P* and *mf*. The strings continue with their rhythmic accompaniment. The harp part is also visible. Dynamics include *pp*, *p*, *mf*, and *pp*.

A Rk

Dynamic markings include *pp* (pianissimo) and *ppp* (pianissimissimo). A red bracket highlights a section with the marking *To*.

Performance instructions include *pizz* (pizzicato) and *Soli arco* (solo arco).

Other markings include *non cresc.* (non crescendo) and *fa*.

Dynamic markings include *cresc* (crescendo), *Sp* (sforzando), and *p* (piano).

Performance instructions include *arco* (arco) and *Solo* (solo).

Other markings include *pizz* (pizzicato) and *B* (Basso).

Key markings and annotations include:

- p* (piano)
- cresc* (crescendo)
- Sp* (Sforzando)
- aduc* (ad libitum)
- pizz* (pizzicato)
- arco* (arco)
- Solo* (Solo)
- Soli* (Soli)
- Soll* (Soll)

Handwritten musical score for the second system, starting with the tempo marking *largo piu mosso*.

Key markings and annotations include:

- largo piu mosso* (tempo marking)
- calmandosi* (ritardando)
- Arpa Solo* (Arpa Solo)
- ppp* (pianissimo)
- arco* (arco)
- dolce* (dolce)
- legato* (legato)

The score features a variety of musical textures, including arpeggiated figures and melodic lines, with detailed performance instructions.

C

C

I

- Cl** (Clarinete) in red ink above the second staff.
- Cor** (Corni) in red ink above the third staff.
- Echo** above the second staff.
- pp** (pianissimo) markings in several places.
- mf** (mezzo-forte) markings, often followed by **arco** or **pizz** (pizzicato).
- arco** and **pizz** markings in the lower staves.
- A large **C** at the bottom left of the system.

- pp** (pianissimo) markings in several places.
- mf** (mezzo-forte) markings, often followed by **arco** or **pizz** (pizzicato).
- arco** and **pizz** markings in the lower staves.
- A large **C** at the bottom left of the system.

*D*

*D*

**E**

*rit poco*

*a Tempo*

*G*

K.

K

L

L

M

1. 2.

*poco rit*

*p* *arco*

*Harpe*

M

**Fl** I Solo

**Cl**

**Fg**

*poco espr*

*poco espr.*

*poco espr*

*pp*

*pp*

*pp*

*pp*

*pp*

*pp*

*pizz*

*pizz*

*pizz*

*pizz*

M

*Solo*

*espress.* **I** arco

arco e pizz div.  
arco e pizz div.

*Solo*  
*espress.*

8 va - - - - - 40

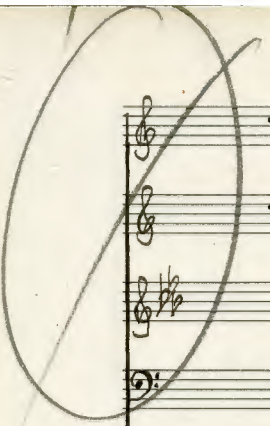

*rit*

R.

Key annotations include:

- S**: A large, bold letter 'S' at the top right of the system.
- arco**: Multiple instances of the word 'arco' (arco) written below the staves.
- pizz**: The word 'pizz' (pizzicato) written above a staff.
- cresc**: The word 'cresc' (crescendo) written above a staff.
- 1<sup>o</sup>**: A first ending bracket labeled '1<sup>o</sup>' above a staff.

Handwritten musical score for the second system, continuing the musical piece with various instruments and performance directions.

Key annotations include:

- Cl**: A red 'Cl' (Clarinete) marking above a staff.
- Cor**: A red 'Cor' (Corni) marking above a staff.
- pp**: The dynamic marking 'pp' (pianissimo) appearing in several places.
- arco**: The word 'arco' (arco) written below several staves.
- pizz**: The word 'pizz' (pizzicato) written below a staff.

Col Solo Cello

Additional markings include *arco* (arco) in the bass clef staves, *all 8va* (all 8va) in the bass clef staves, and *dim* markings throughout. The score is written in a cursive, handwritten style.

Additional markings include *arpeggiando* (arpeggiando) in the bass clef staves, *Sab dämpfen* (Sab dämpfen) in the bass clef staves, and *arco* (arco) markings throughout. The score is written in a cursive, handwritten style.

