

# 16.07 Fernost - Vibraphon und Sitar - e 3-4

♩ = 100

01.07.2017

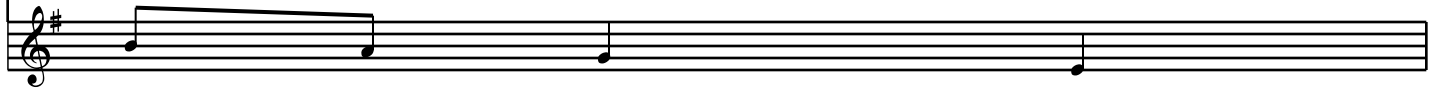

7

9

11

12

13

14

15

17

18

19

20

21

22

24

26

28

29

30

31

33

35

37

39

41

44

46

48

51

53

55

57

59

61

63

65

67
