

I. OVERTURE: Vivace

Sinfonia MAGNUM MYSTERIUM

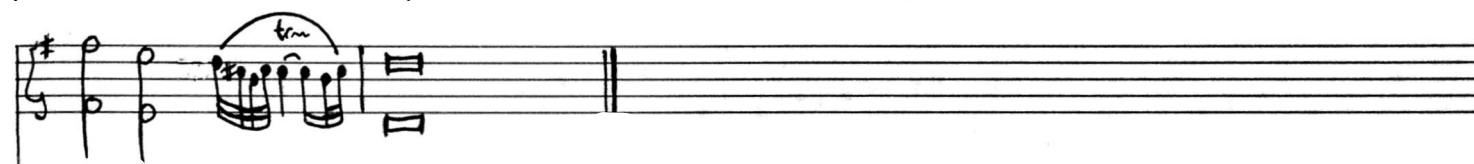

## II. CHORALE

Coro fugato: Andante doloroso

## III. SONATA LAMENTATIONUM

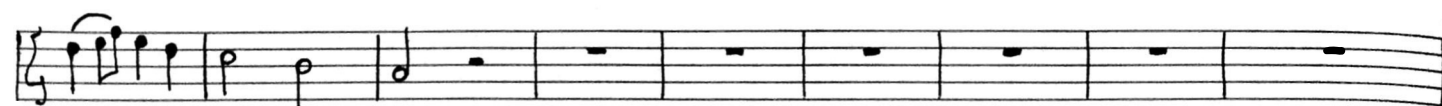
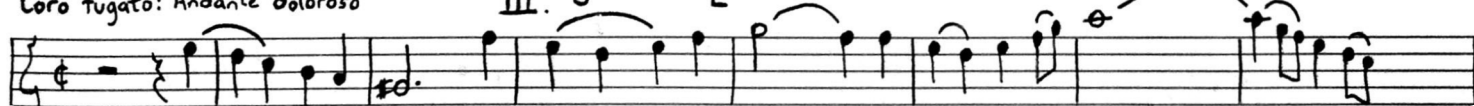

- Staff 3: Features a long, flowing melodic line with many slurs and ties. A *tr* marking is present.
- Staff 4: Continues the melodic development. A *p* (piano) marking is present.
- Staff 6: Continues the melodic line with various slurs and ties.
- Staff 8: Continues the melodic line with various slurs and ties.
- Staff 10: Continues the melodic line with various slurs and ties.

Dynamic markings include **f** (forte) and **p** (piano).

Other markings include **tr** (trill), **acc** (accents), and **3** (triplets).

Largo animato

#### IV. EPILOGUE: Song of Ascents

