

Vénus et Adonis

Prologue

Henry Desmarest

Ouverture

49 Lentement

Air

Basse Continue

64 Lentement

70

77

84

90

95 Gigue

105

112

118

123 Air

132

141

147

153 Menuet

165

174

182 I. Rigaudon

188

194

201

206 II. Rigaudon

213

220

226

Acte Premier

Basse Continue

231 Air

239

248

257

264 Gavotte

269

274 Petite reprise

278 Gavotte

285

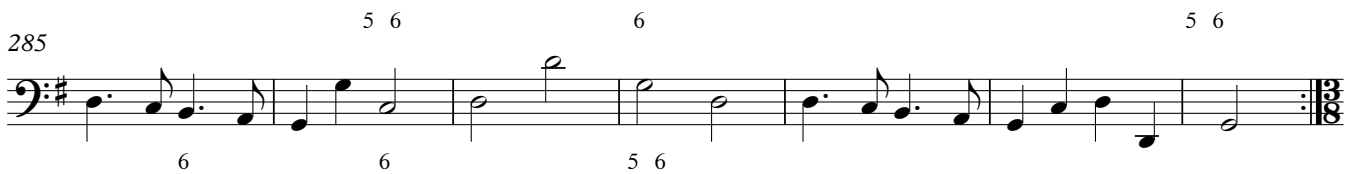

291 1. Passepied

299

309

317 2. Passepied

325

337

346

Acte Second

Basse Continue

354 1. Air

358

362

368

374 2. Air

382

391

400

408

Acte Troisième

Basse Continue

414 Prelude

424 1. Air doux

431

439

448

457

463

468 2. Air Sarabande

477

487

496

506

516

522

528 1. Menuet

536

545

555

D.C.

564 2. Menuet

572

On reprend le 1. Menuet

Acte Quatrième

Basse Continue

10

581 Ritournelle

6 4 # 4 # 7 6 3 3

588

7 6^b 7 4 3

594

7 6 7 # # b 3 7 3

599

3 3 3 5^b 7 #

605 1. Air

609

612

1. 2.

616

620

625

1. 2.

629 2. Air

1.

635

2.

641

Cinquième Acte

Basse Continue

648 Ritournelle

2

655

661

667

674 Passacaille

684

694

704

714

719

727

738

744

750

754

758

763

771

777

786

799

808

817

826

833

